

Leg. M. N.º 261

MUS 86-4

Leg. 3.º n.º 29

+

S.^{ra} Silva.

ff
Conadilla

à solo

29

Las penas de los

amantes.

Alleg. POCO.

Seño xitas

atended ... Quexiditos ... escu chad, esta-

Ayuntamiento de Madrid

nueva tona dilla que a ora benço acan - -
 tar q. a ora benço acantar - - - -
 los trabajos de un Amante - - os quiero chus-
 cos contar - - que aunque muchos lo sabeis - - alqu-
 nos loy noraran - - si si

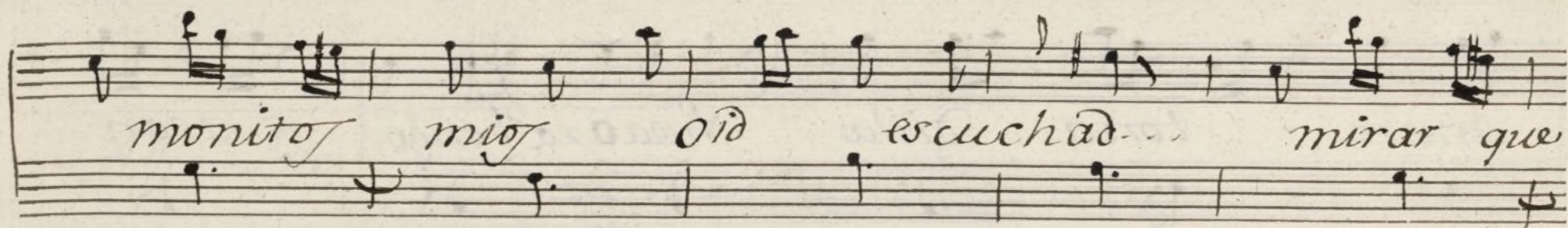

monitoj mij oïd escuchad... mirar que

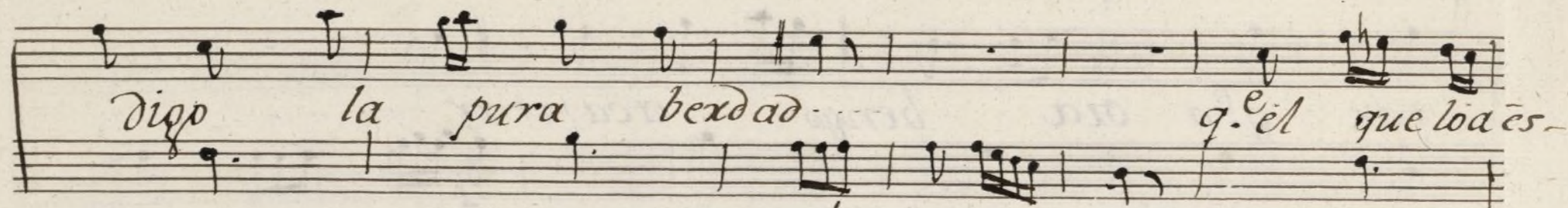

digo la pura bexdad... q. el que lo es.

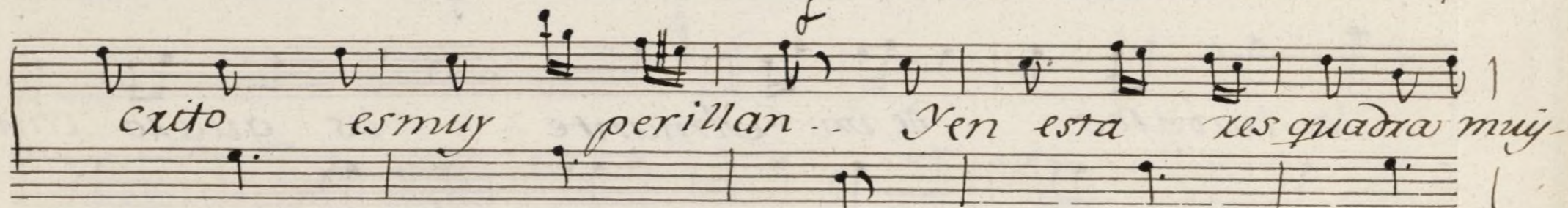

cxito es muy perillan... Ven esta resquadra muy

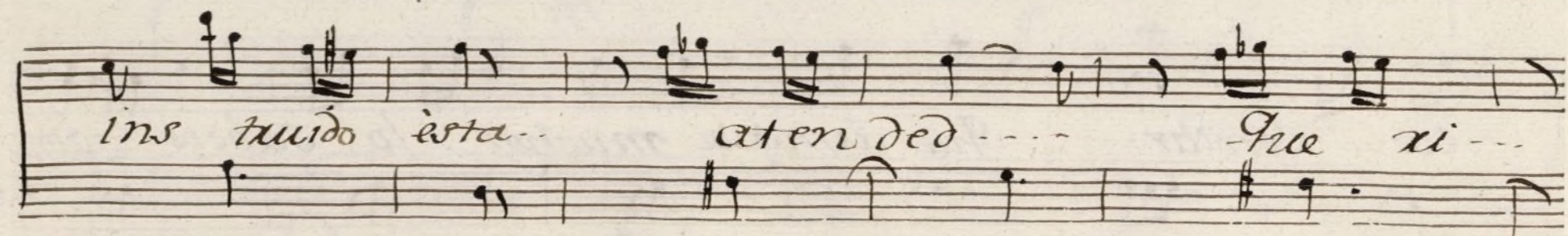

ins tuido esta... ateneded... Que xi...

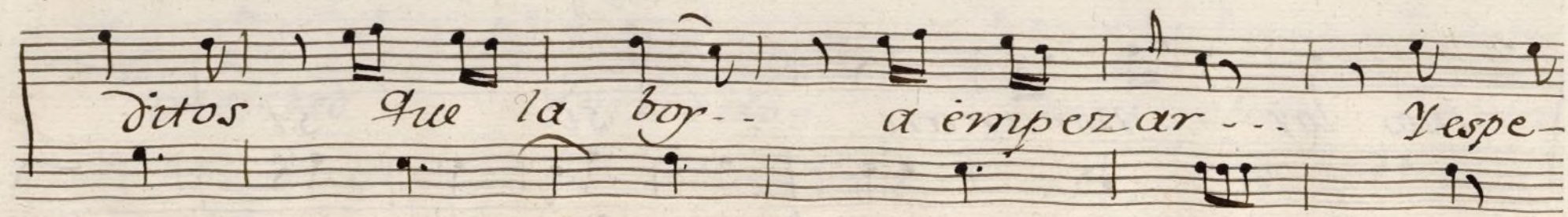

ditos que la boy... a empezar... Vespe-

to que to ditos to di...tos las gracias meda

ran... las gracias medaran...

All:

Los trabajos de un Amante
De otros pobres es la pena

*Sue lenser lo regular -- por no-
cansarse ya de la carga -- y no a-*

*Conseguir á quello, por que suspirando estan-
llar un Ciri neo, que les ayude á llevar la-*

*esto Con siste en q.^o algunos, son de-
Mas otros lo que quisieran, sola-*

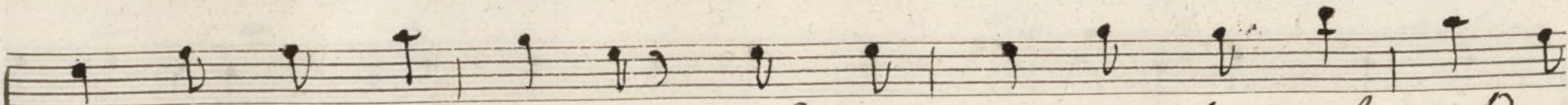

tan extraño a quí - q.^o al punto que ben el caldo -
mente era tirarla, y como alla el Refran dice -

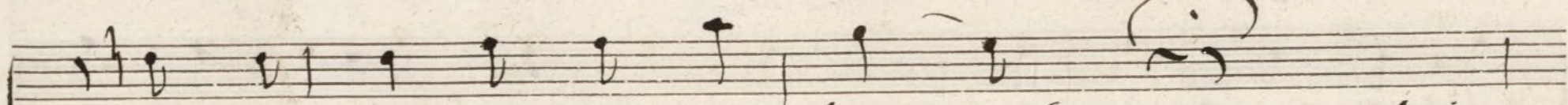
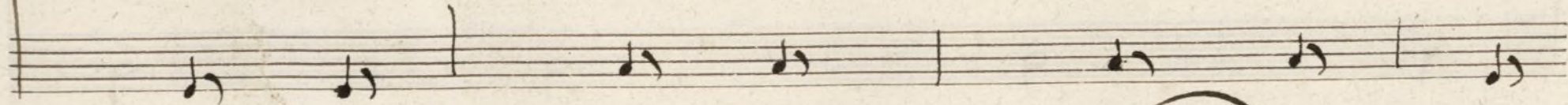

Se lo quisieran sorber... (maja eres nobeis)
despues alla te las aias... (maja eres nobeis)

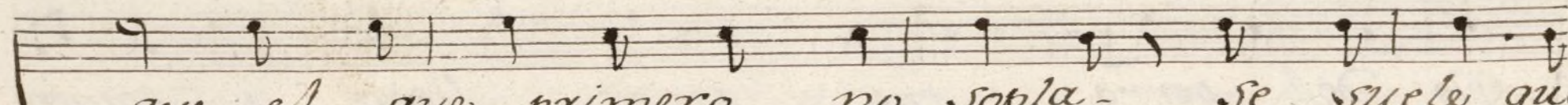
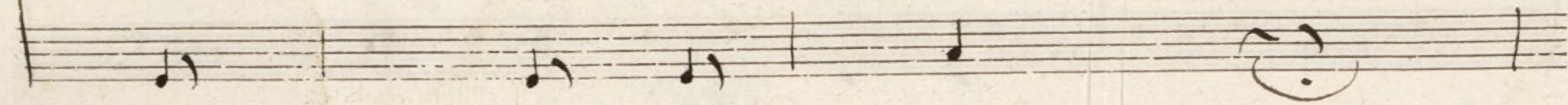

que el que primero no sopla - se suele que -
que esa es una bobe ría, y que pocas -

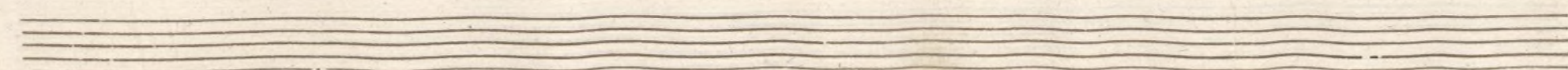
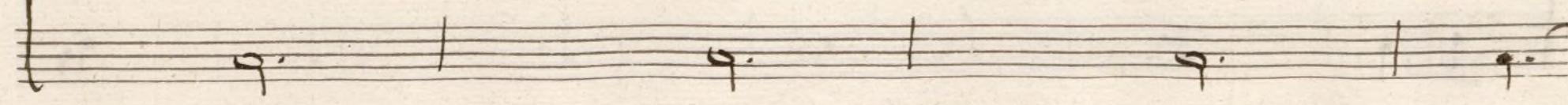

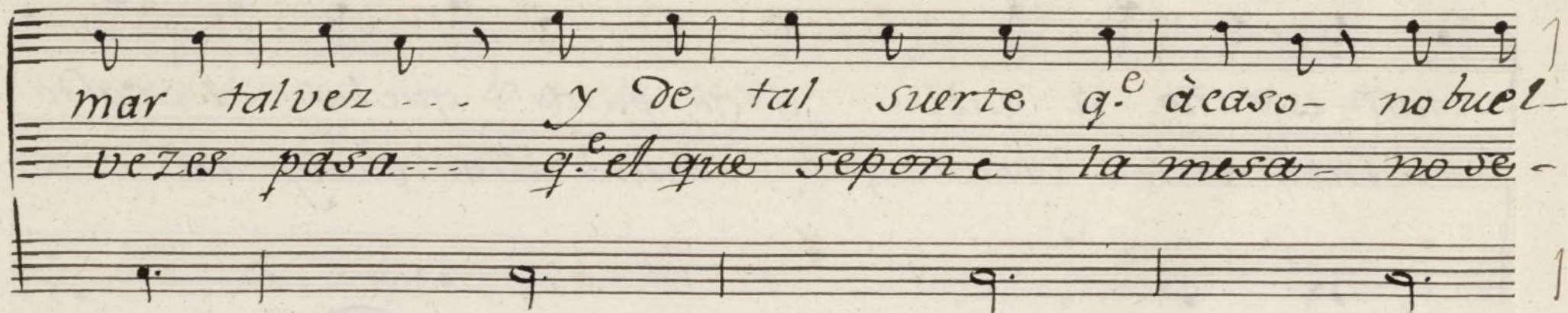

mar talvez ... y de tal suerte q.^e á caso - no vuel-
vezes pasa ... q.^e el que se pone la mesa - no se -

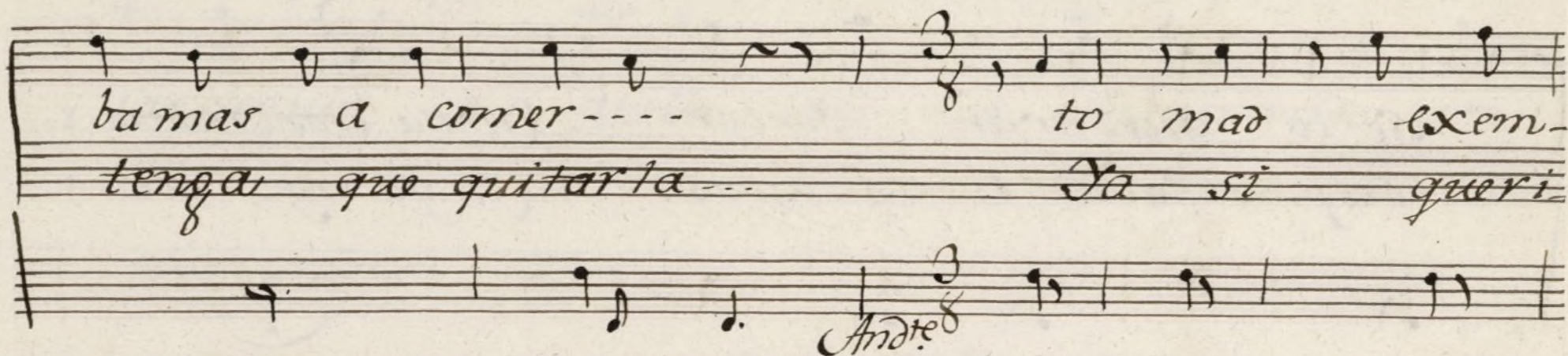

ba mas a comer ---- to mad exem-
tenga que quitarla ... Ya si queri

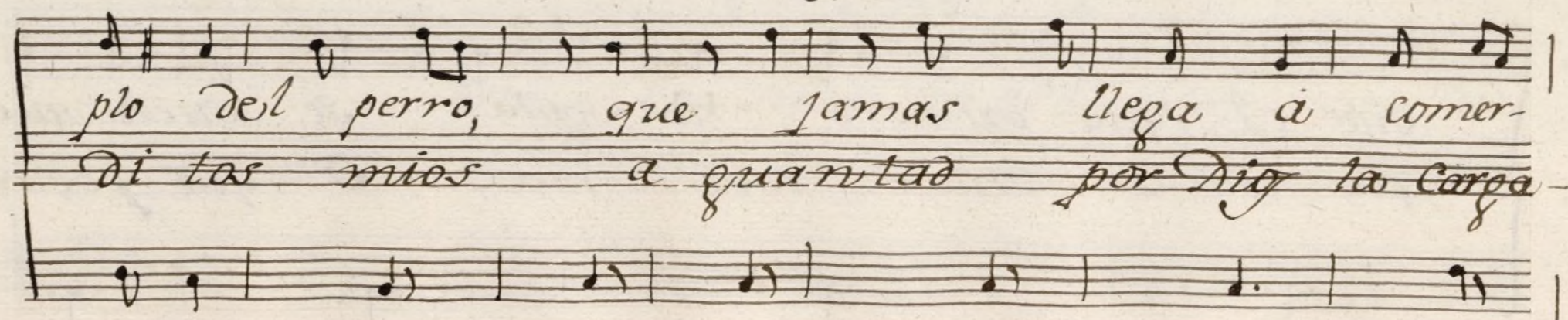

Andte
plo del perro, que jamas llega á comer-
di tas mios a guantad por dig la carga -

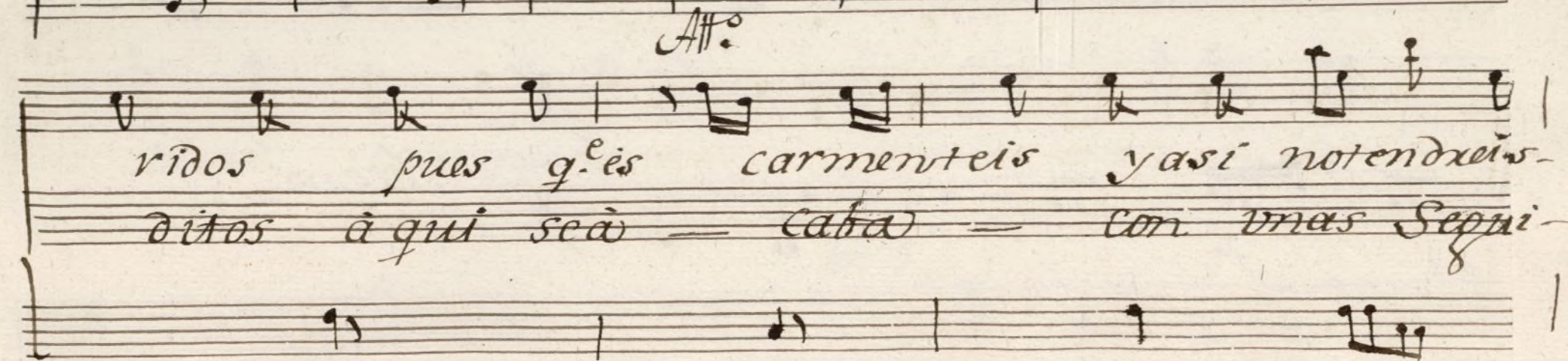
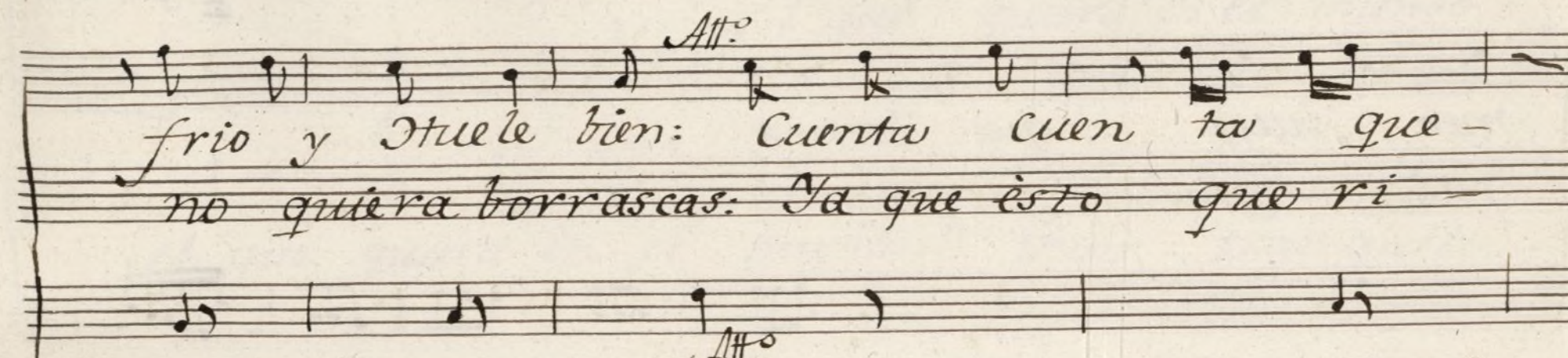
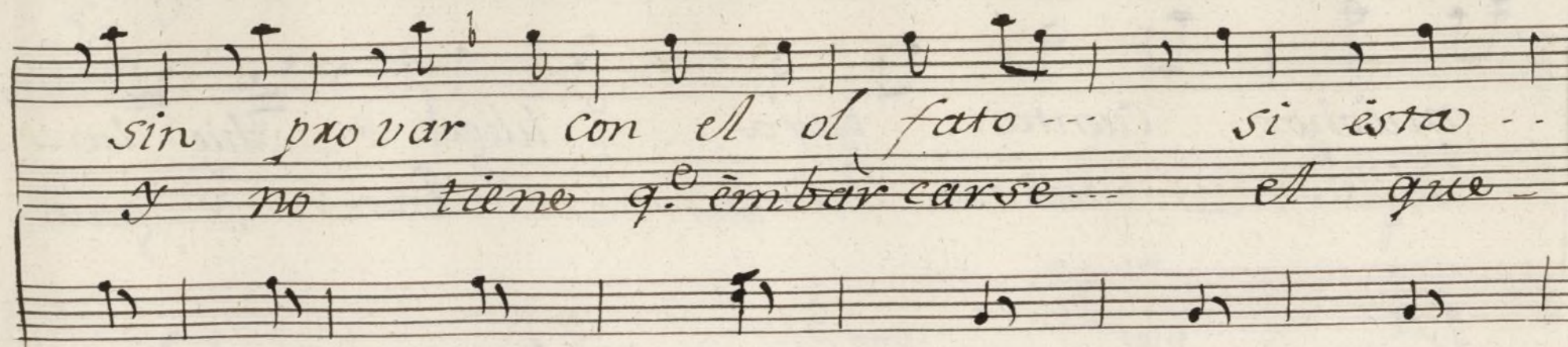

mucho Cuentas bayas luego que la-
dillas, nuevas lindas chulas y gua-
mal poco
mer luego que la mer...
pas chulas y guapas...
Al segno:

Seq.⁵

Alleg.^{to}

El que quiera en el mundo -
el que quiera en el mundo; vivir tranquilo -
vivir tranquilo - - - - - vivir tranquilo - - -
vivir tranquilo - - - - - cor - -

tefe alas madamas... Cox tefe alas madamas...

Como yo es plico... Querer amin-

guna - es timar a todas... acernos ob

seguir - mientras aco moda... a -

mante de madie - Galan de qual...

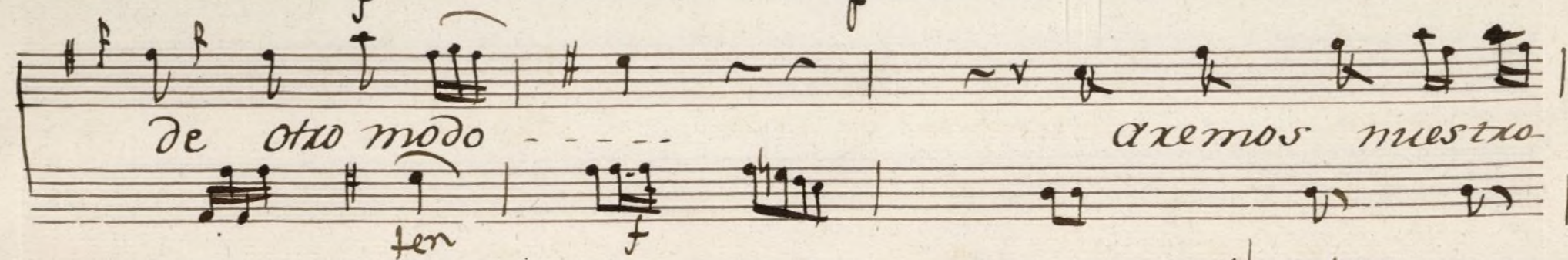
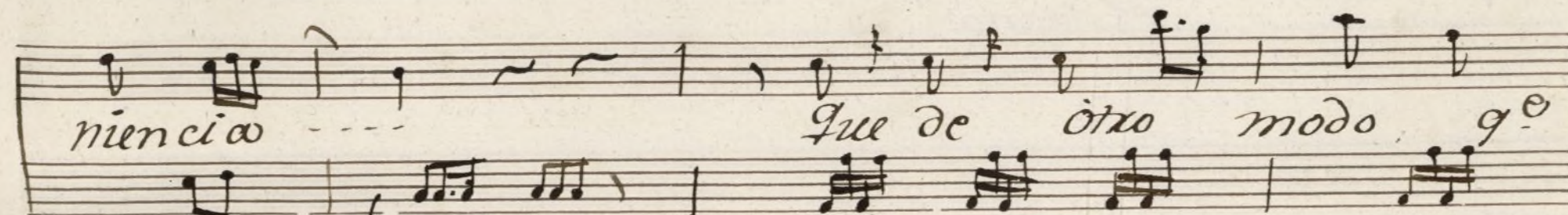
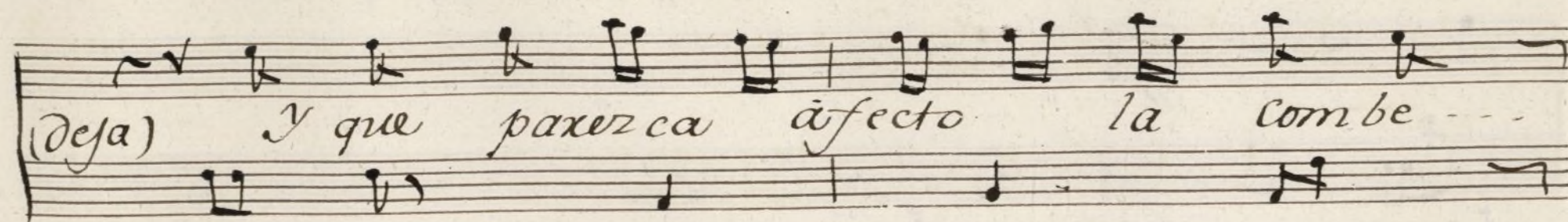
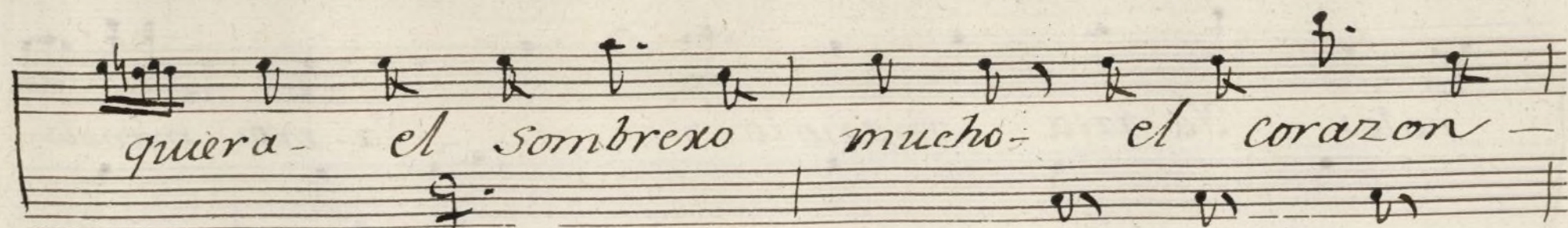

Al segno:

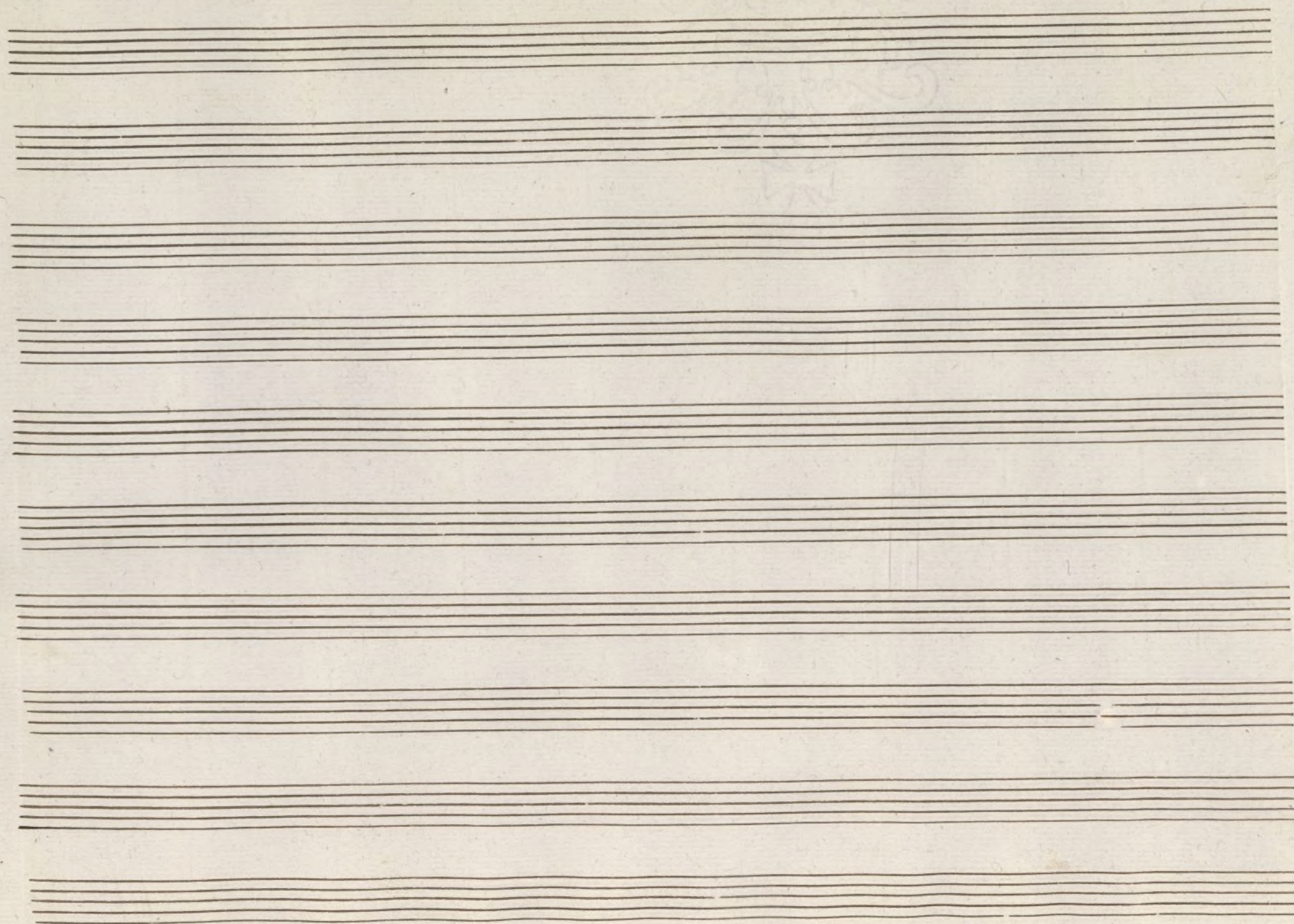

Ayuntamiento de Madrid

Ayuntamiento de Madrid

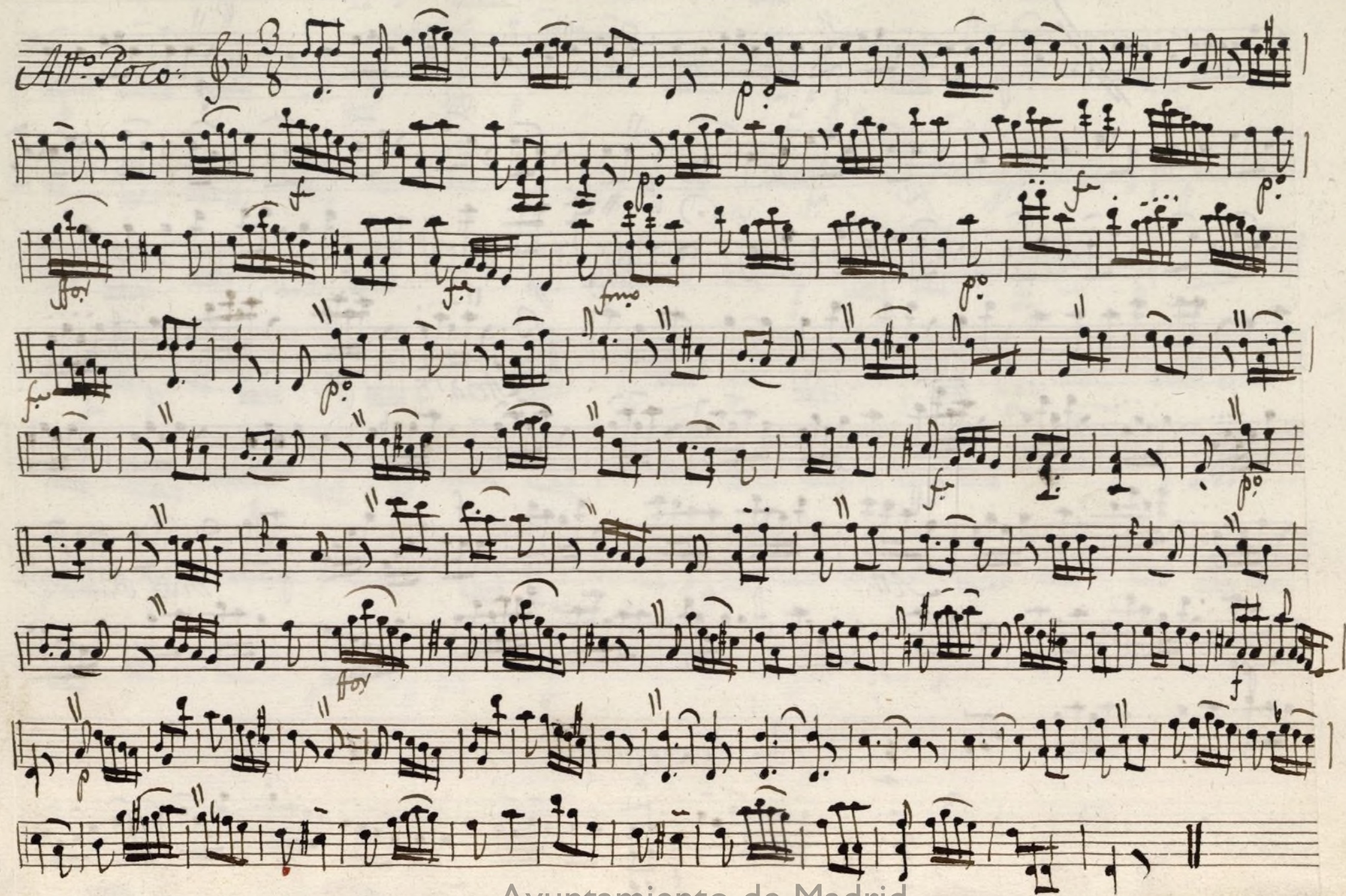
Violin 1.º Ton.^a a solo:

Key markings and annotations include:

- All.^o* (Allegro) at the beginning.
- sol.* (solfège) above the first staff.
- p.* (piano) and *ff* (fortissimo) dynamic markings.
- And.te* (Andante) marking in the middle section.
- mas p.^o pmo* (but piano primo) marking near the end of the main section.
- All.^o* (Allegro) marking below the seventh staff.
- Allegro* marking at the end of the main section.

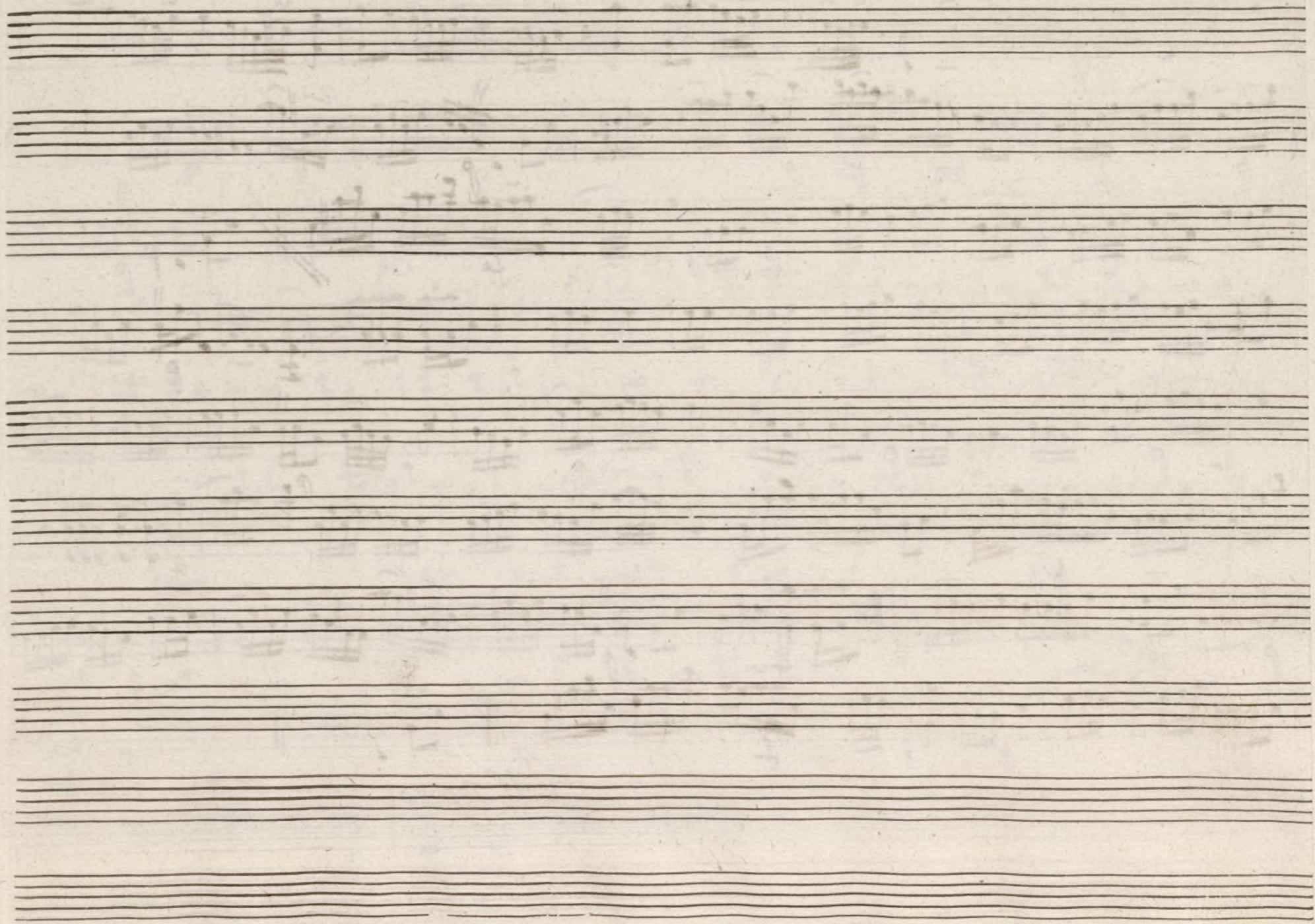

Ayuntamiento de Madrid

Violin 2^o Ton^a a solo

Seg. 5. *All.^o*

f *for* *f*

Al Segno:

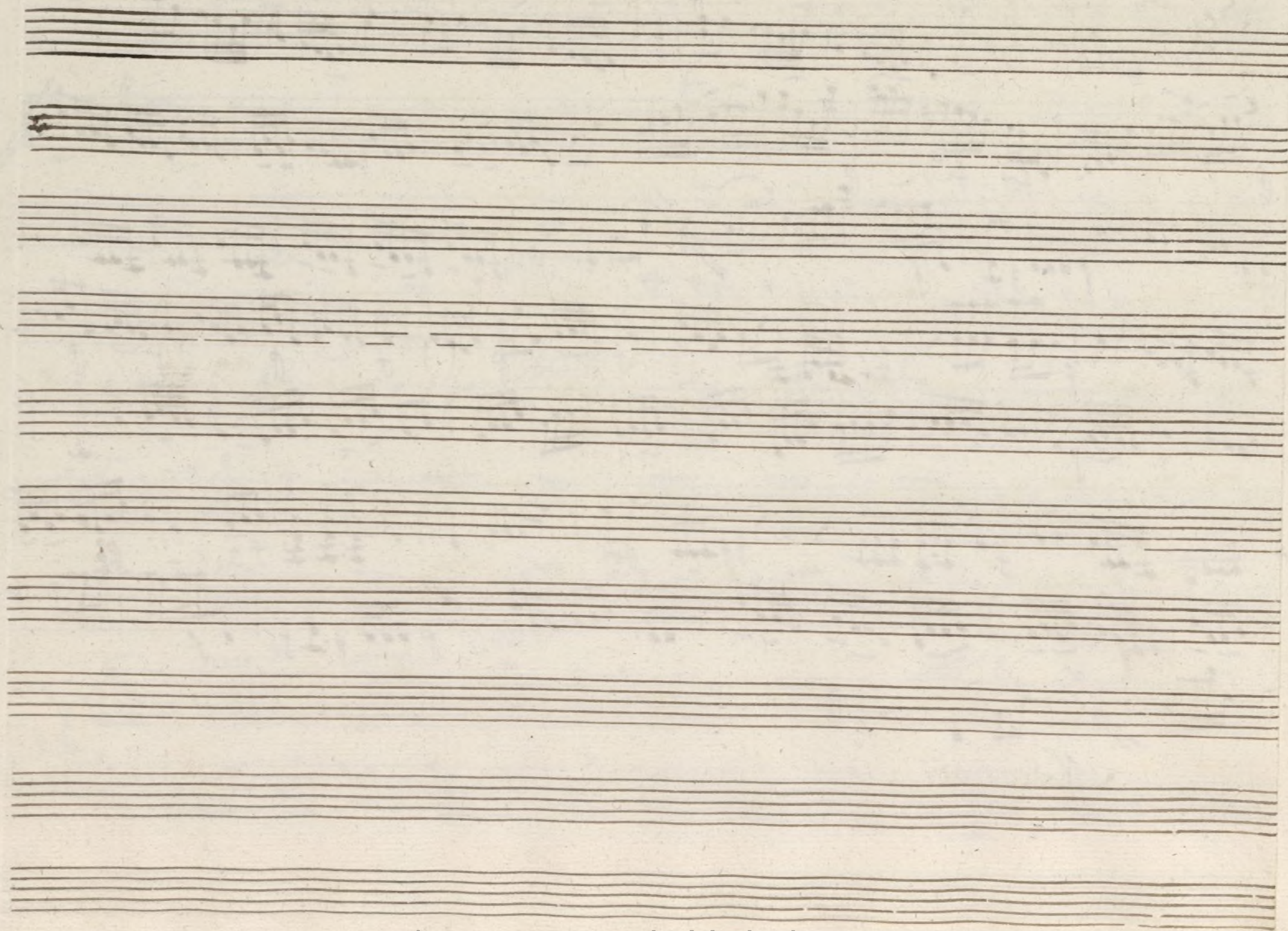

Ayuntamiento de Madrid

Oboe 1.º Ton.ª a Solo ⁺

All.º poco 8/8

Seq.^{da} *And.^{te}* 8/4 3/4

Al Segno.

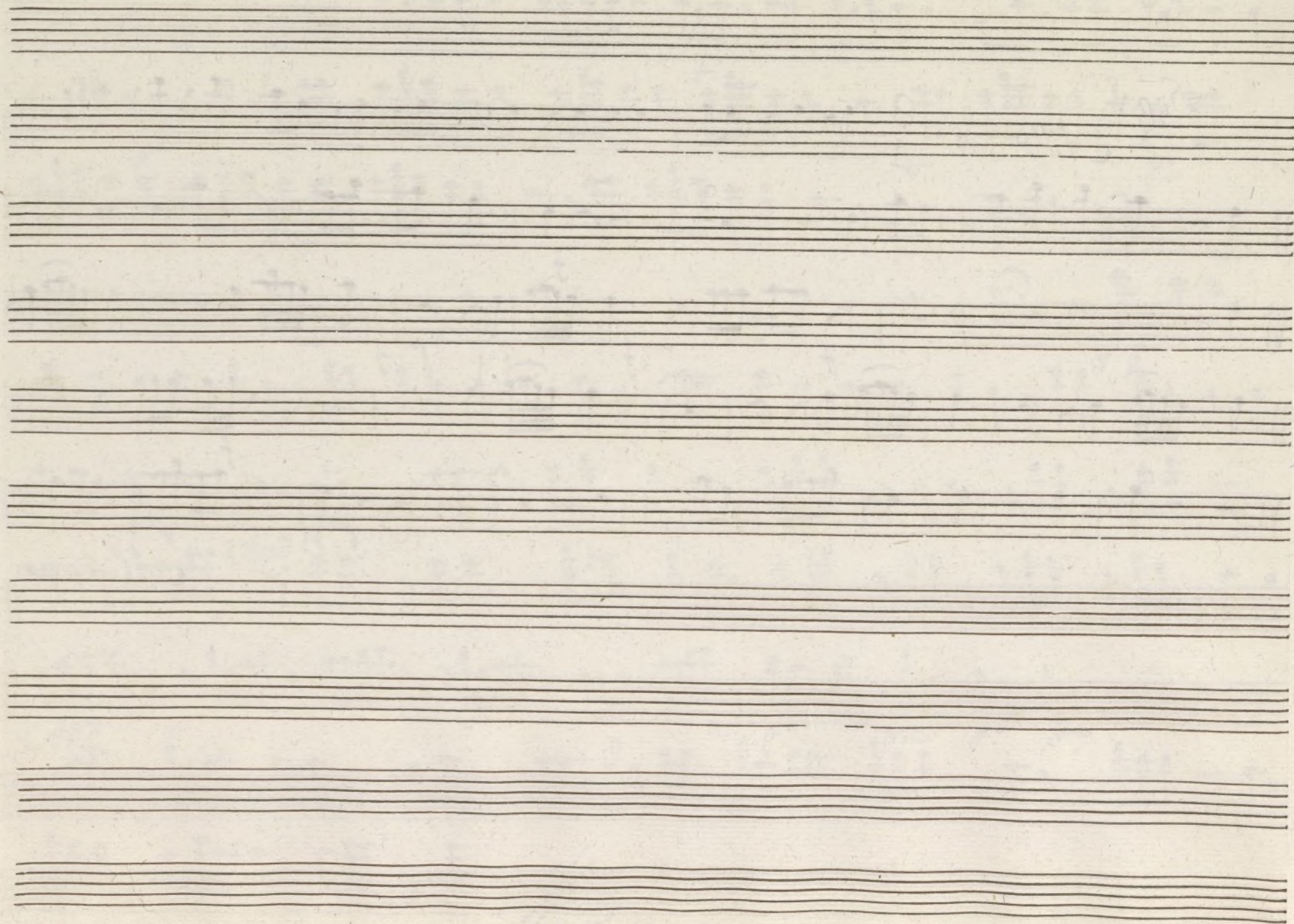

Ayuntamiento de Madrid

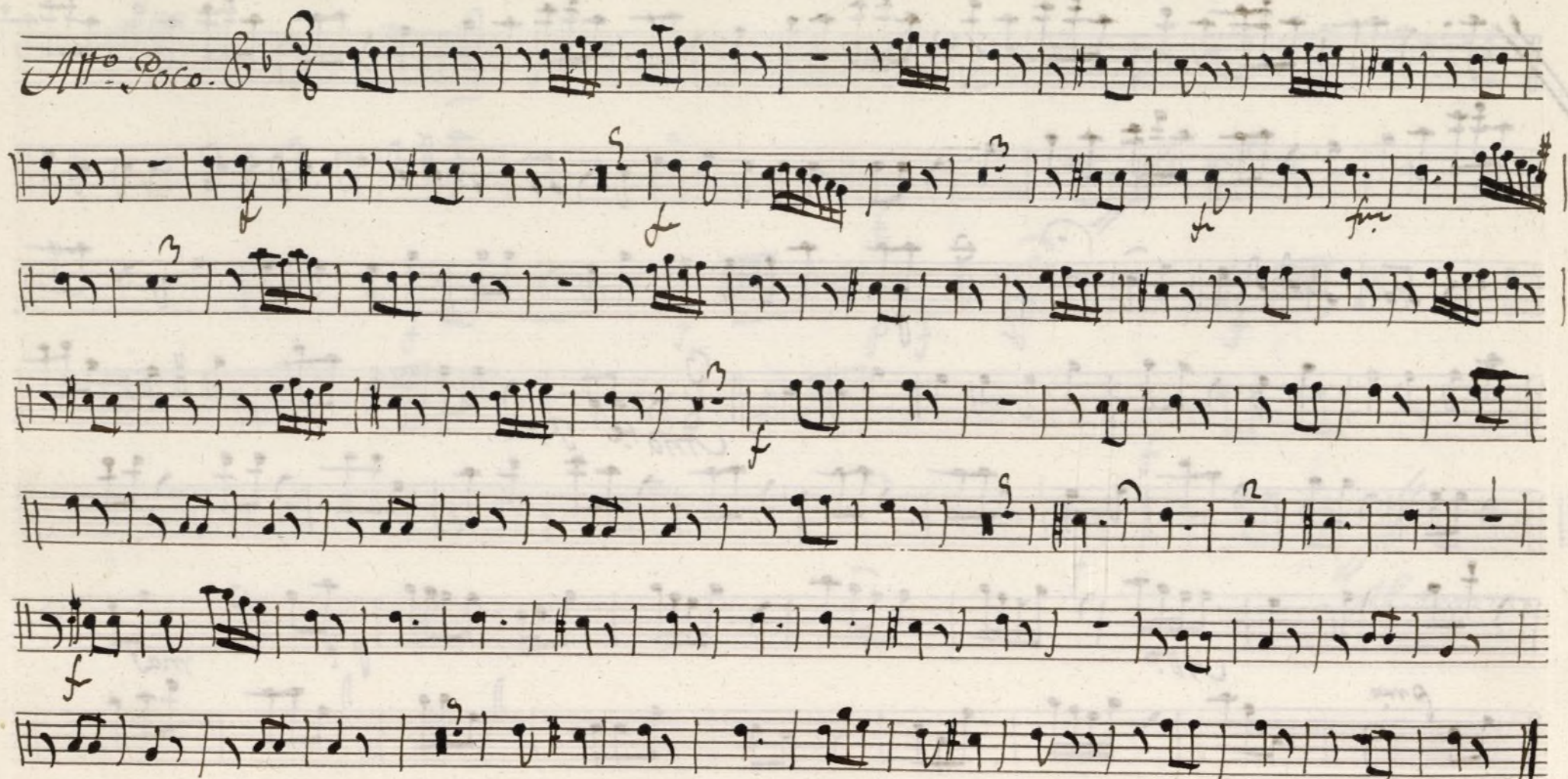
+
Oboe 2^a Ton.^a a solo

Key markings and annotations include:

- All.^o* (Allegro) at the beginning of the first staff.
- And.te p.^o* (Andante piano) in the middle of the sixth staff.
- Allo* (Allegro) in the seventh staff.
- ma* (ma) in the eighth staff.
- Allegro* at the end of the ninth staff.

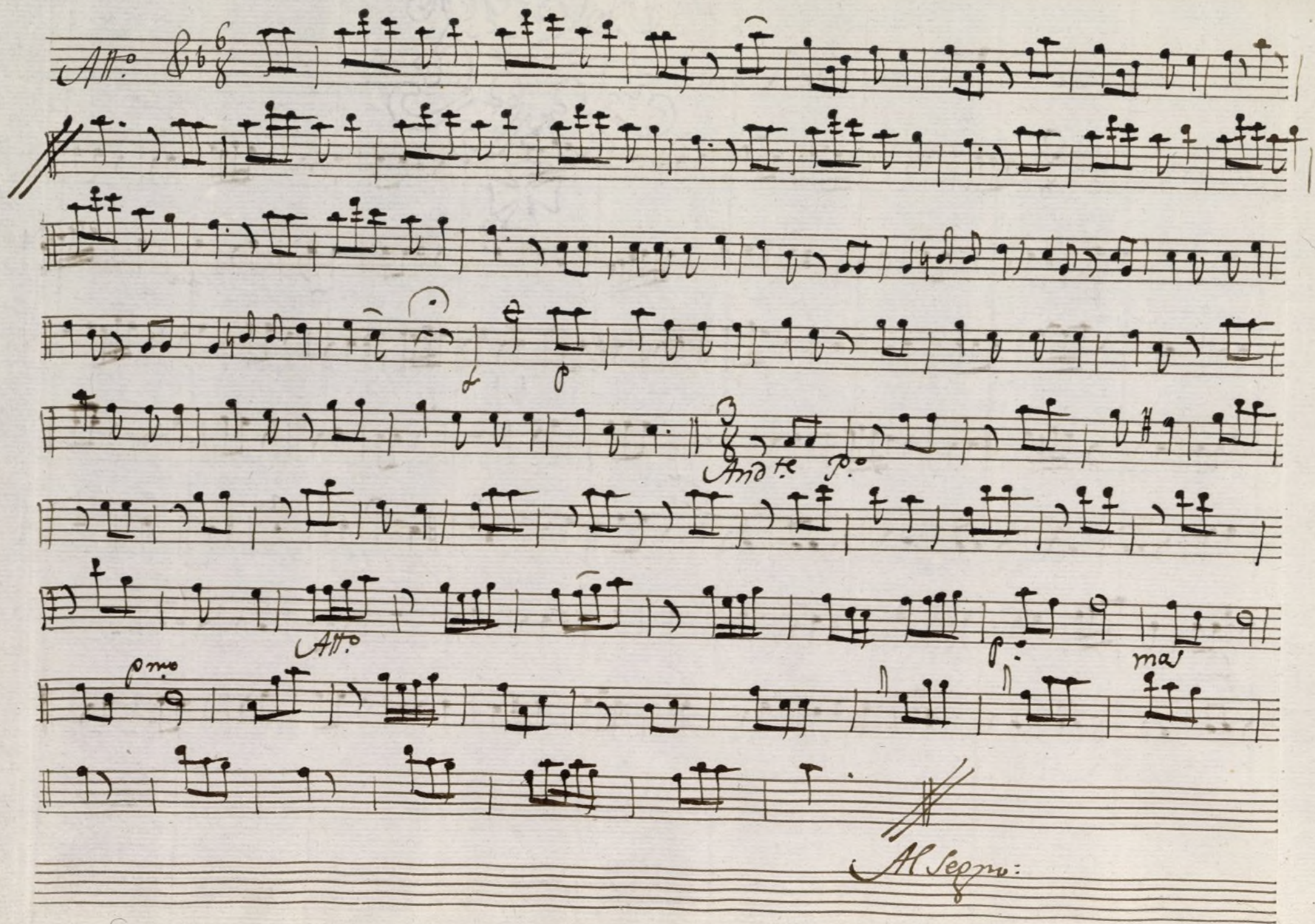

Sep.^s
Allegro 3/4

Allegro

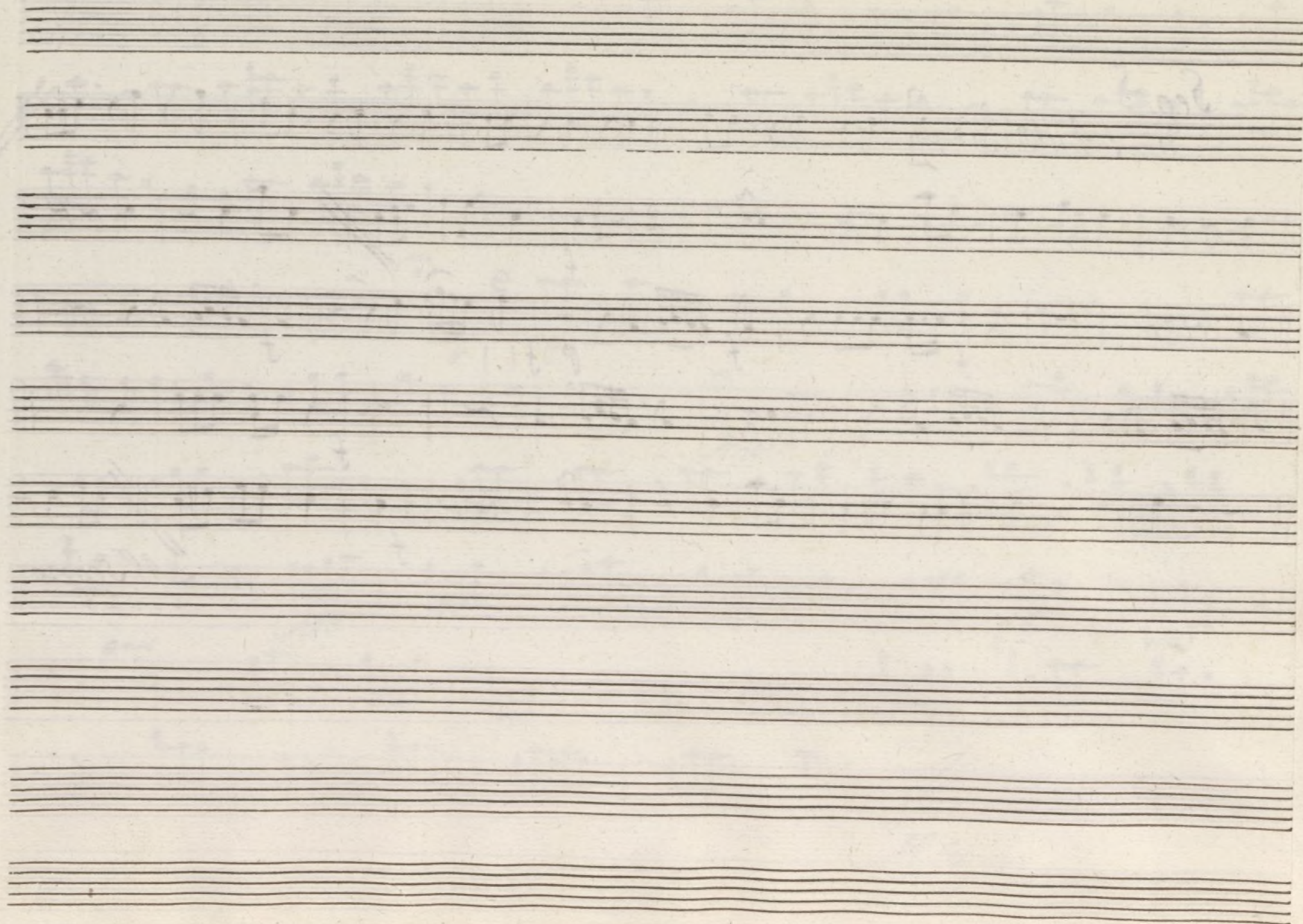

Ayuntamiento de Madrid

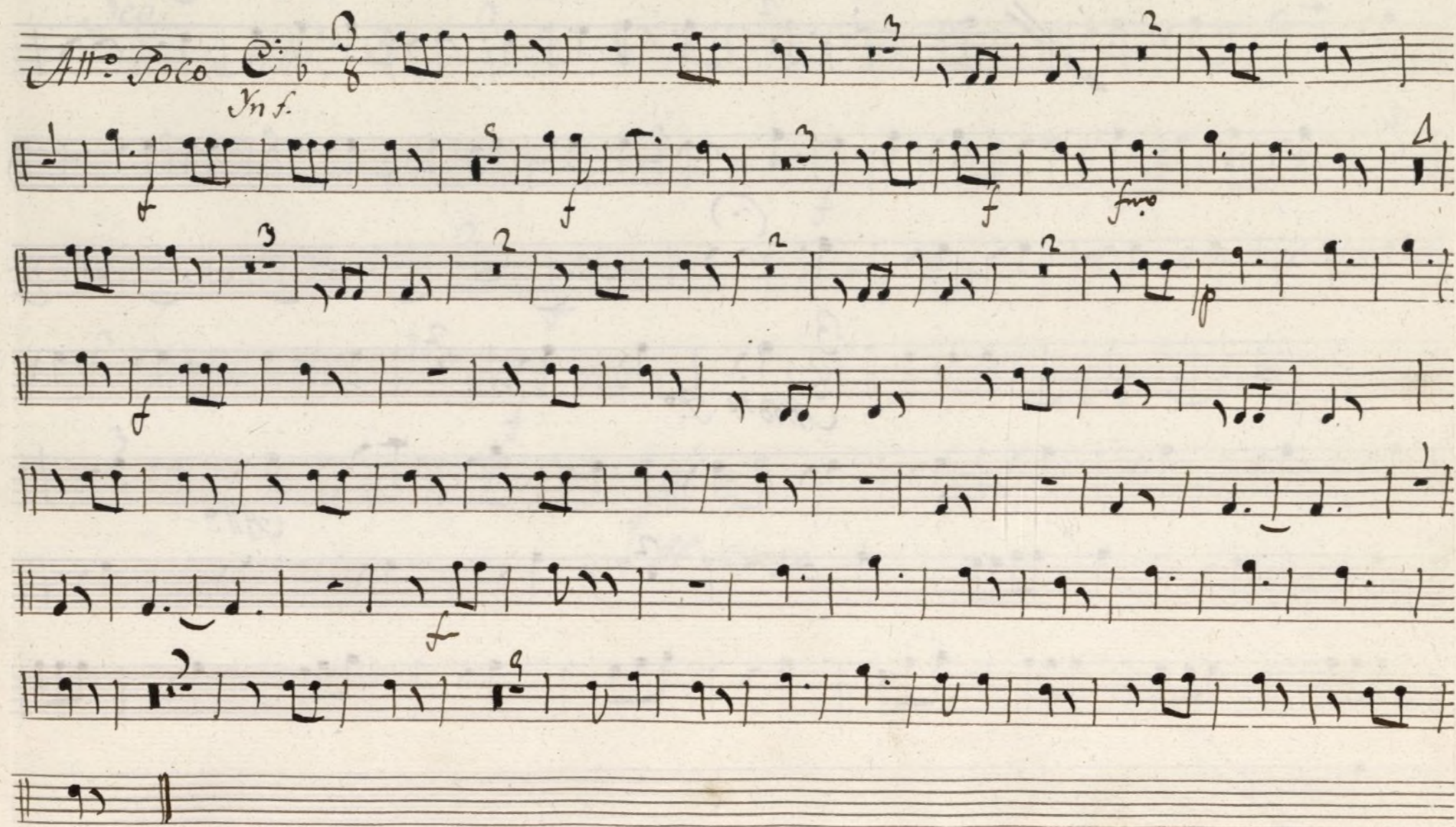
Trompa 1.^a Ton. a 1.^a Solo.

Sep^s *All.^o* *C* *6/8*

Al Sepno

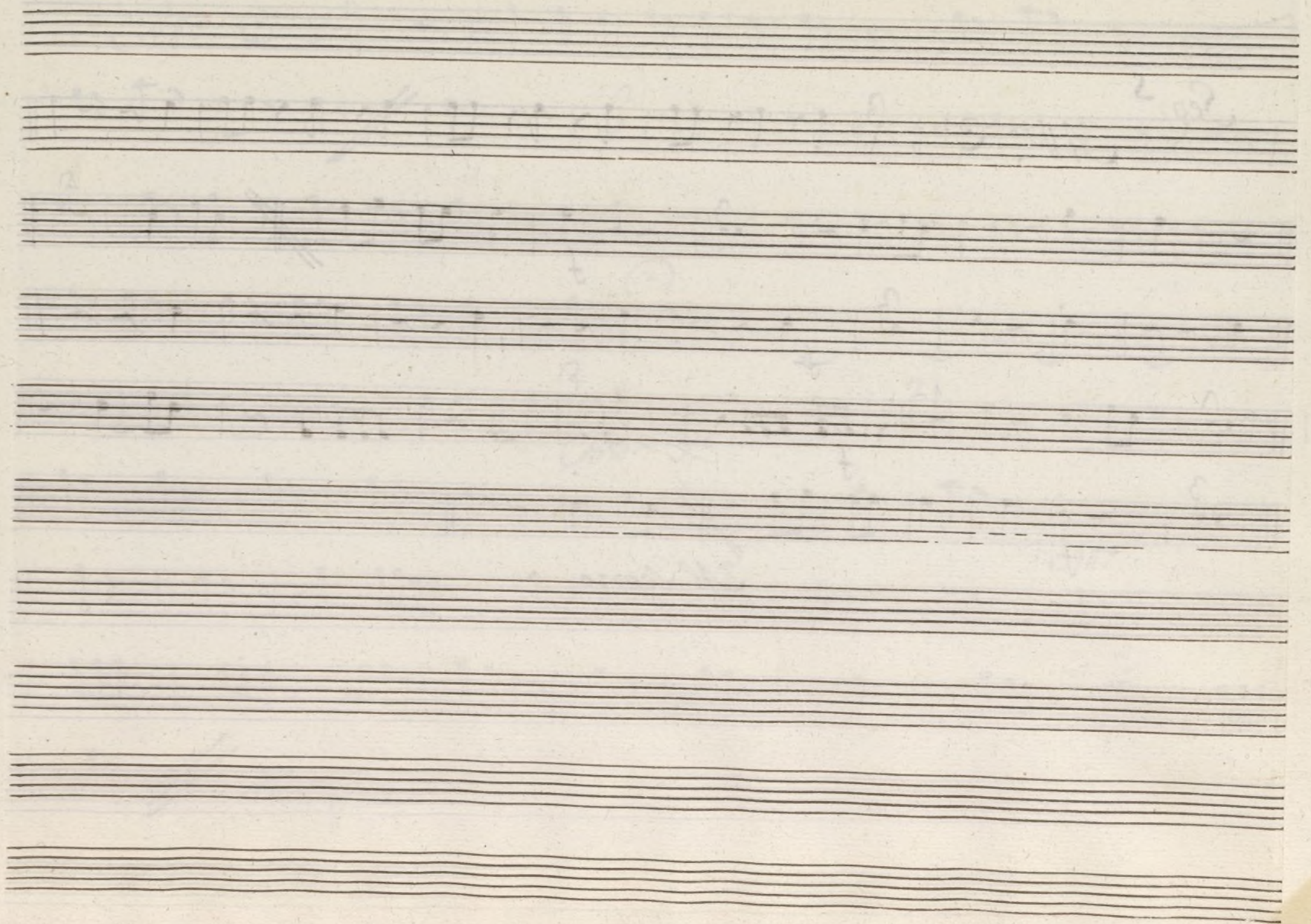

Ayuntamiento de Madrid

Trompa 2.^a Ton.^a a Solo

Al.^{ro} poco. *C* $\frac{3}{8}$

Seo.^o
All.^o $\text{C} \frac{3}{4}$

f *f* *f* *f*

Al Segno.

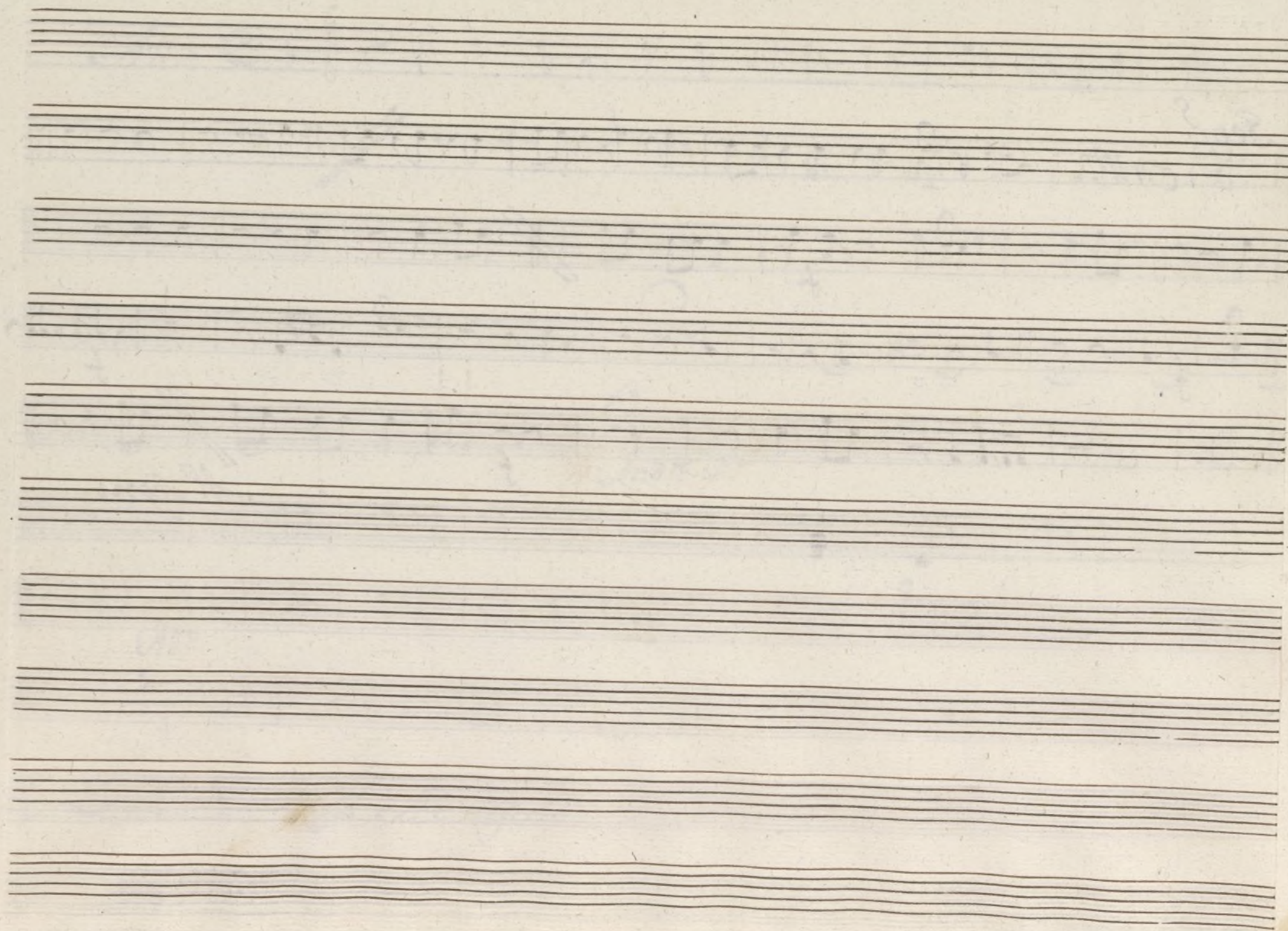

Ayuntamiento de Madrid

Bajo. Ton.^a a solo.^t

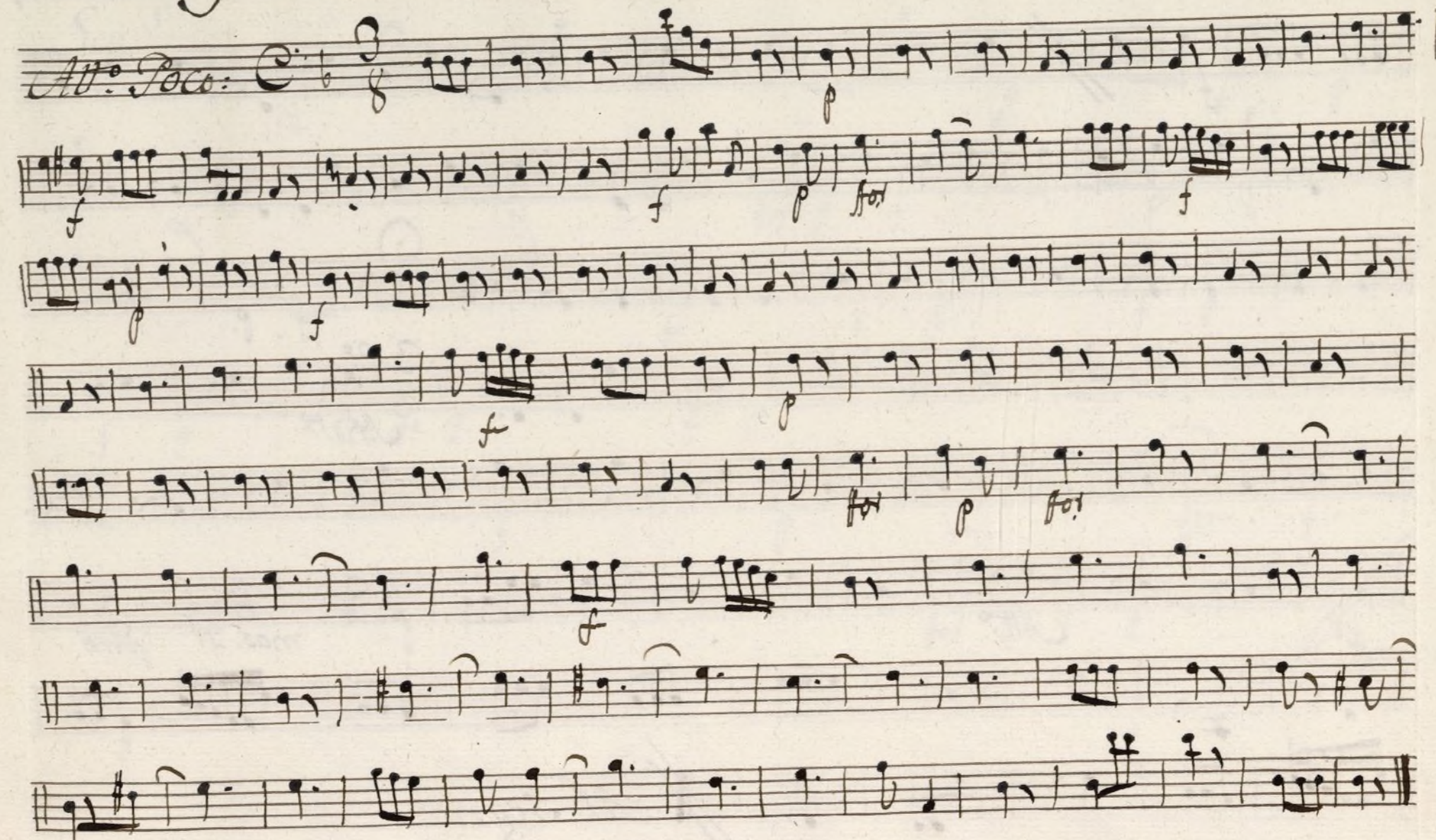

Key markings and annotations include:

- Allegro* (written at the beginning of the first staff)
- f* (forte) and *p* (piano) dynamic markings
- And.te* (Andante) marking on the sixth staff
- Allegro* marking on the eighth staff
- mas. p.* (more piano) and *pino* markings on the eighth staff
- Allegro* marking on the ninth staff

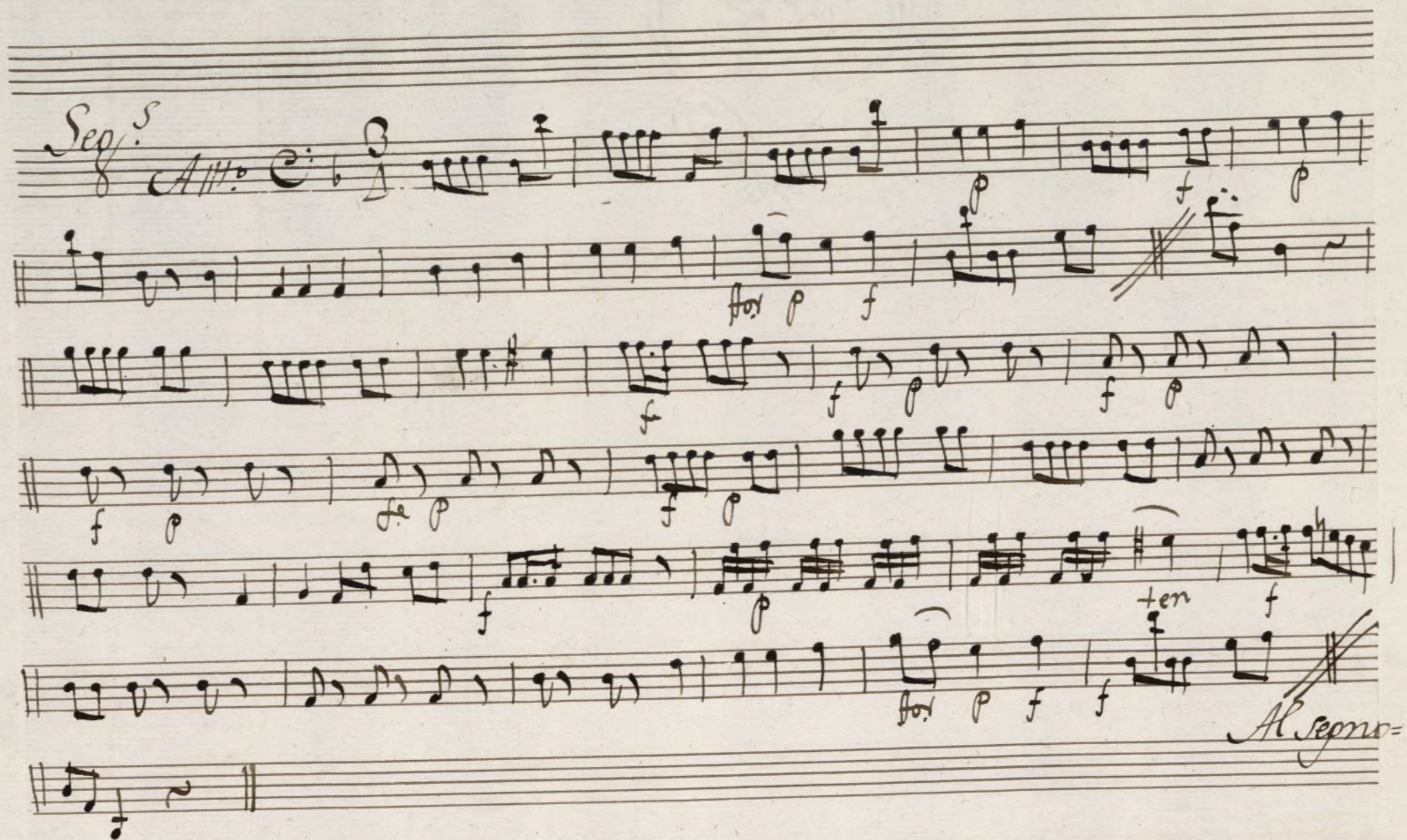
Seq.^s
All.^o 

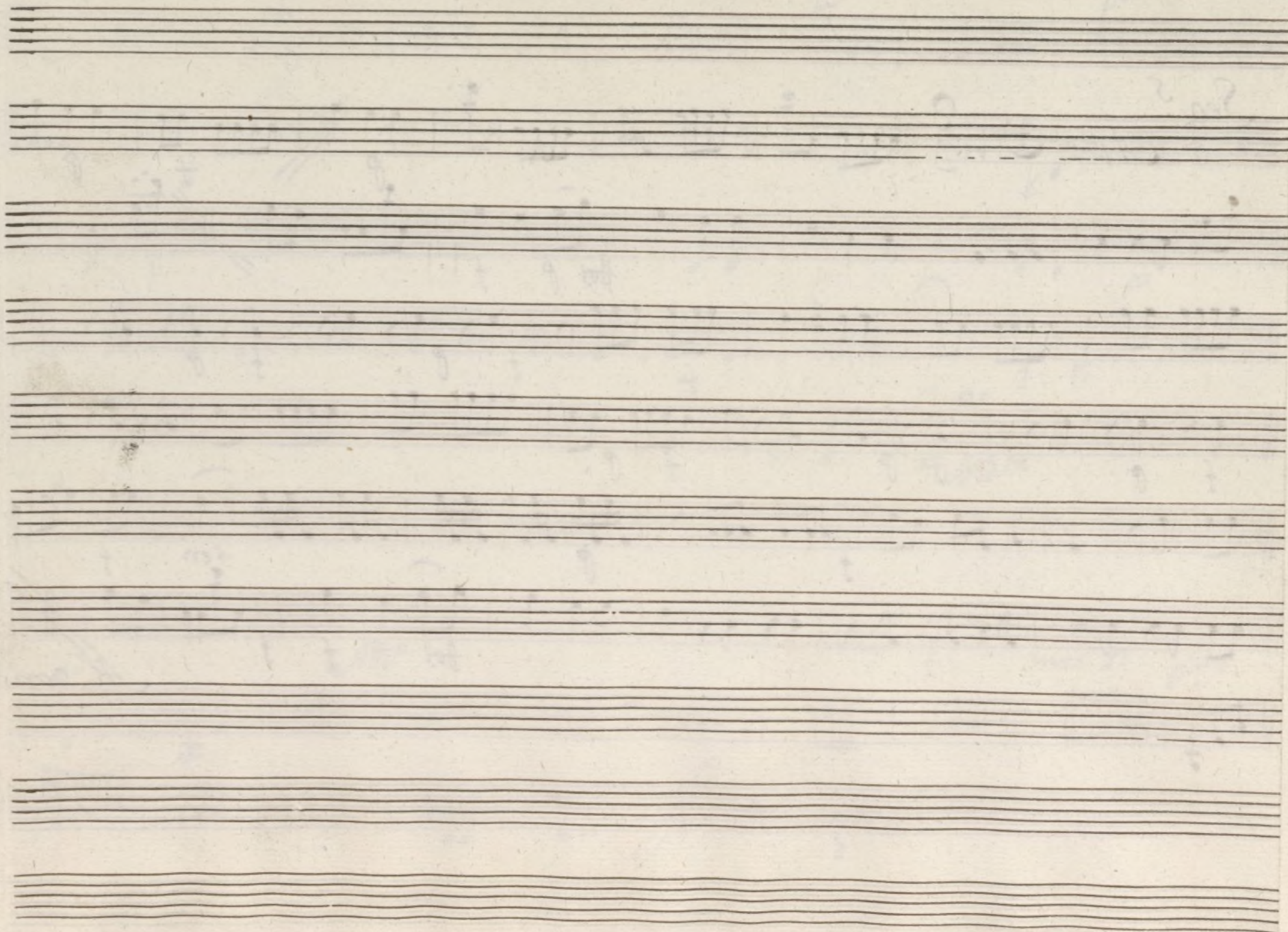

Ayuntamiento de Madrid