

Leg<sup>o</sup> 7<sup>o</sup> N.º 30. (Leg<sup>o</sup> 5<sup>o</sup> N.º 43)

Mus 85-9

+

Tonadilla

A solo.

43.

La Italiana Española.

//

*And.<sup>te</sup>*

*le* *le*

roble Es paña Corte amada oy me ha.

Una tarde queri ditos fui me a-

beis de perdo nar y ala pobre  
pasear ael Ca nal por di vertir  
torca nita habeis todos de escuchar  
mis triszez as con a quella nove dad  
que solo por diver tiros preten-  
quando beo que un Seño rito me Co-

de sin mas ni mas Cantar una  
mienza pues ha blar Seño rita ay  
Loma villa del u so de por acá  
que bo nita usted a de perdonar  
del mas si acaso -  
usted y permita

no apardare Ami quitos perdo nar

que la diga q.<sup>e</sup> avng.<sup>e</sup> es uste moza Real

y lo que no ha ga mi gracia supla -

la falta a usted un poquito de esto -

lo la novedad supla lo

que se llama sal de esto

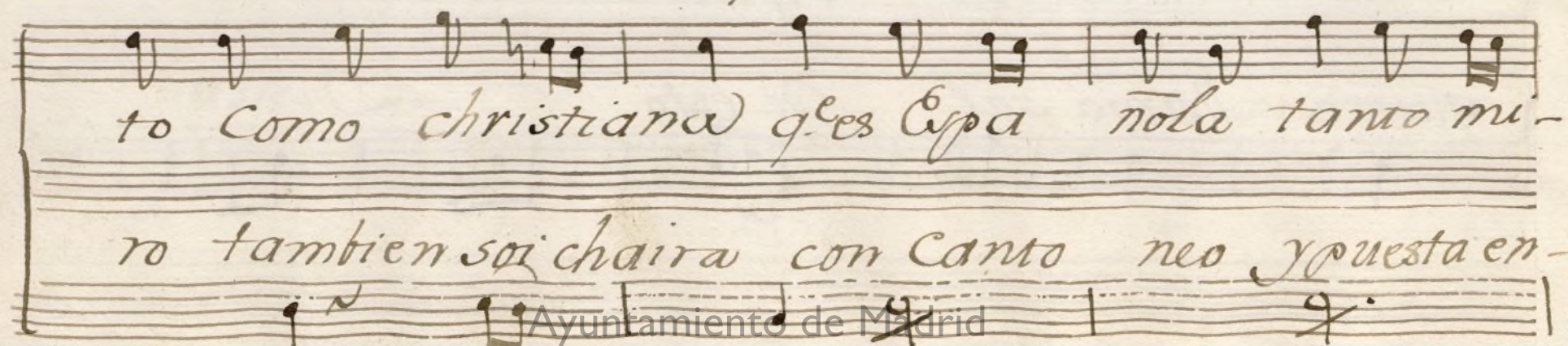
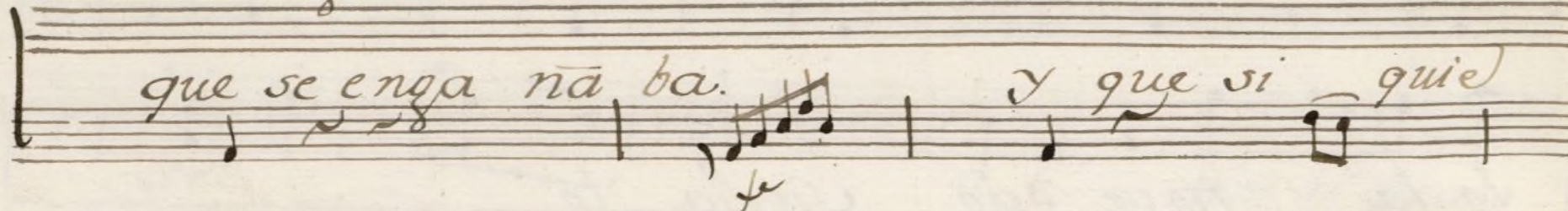
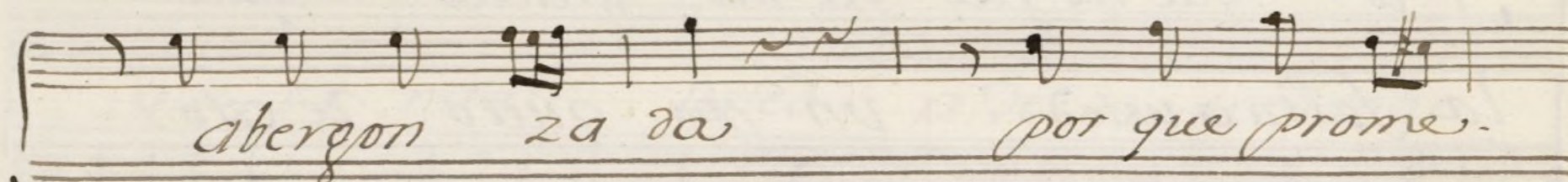
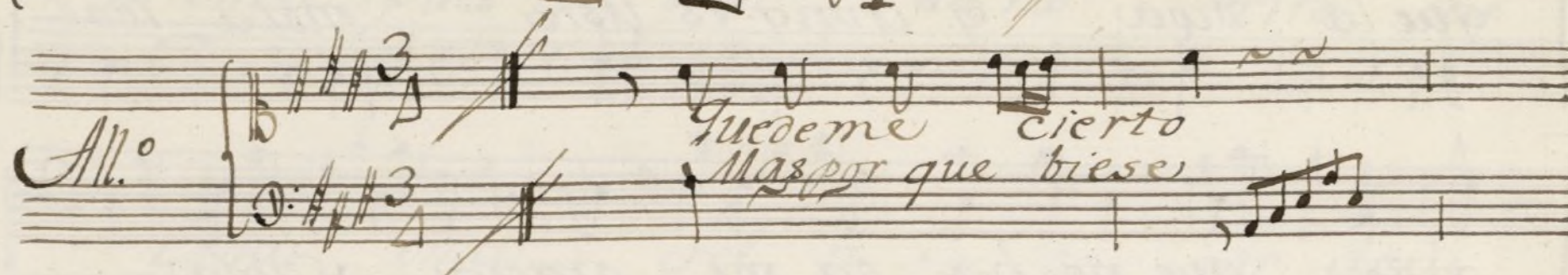
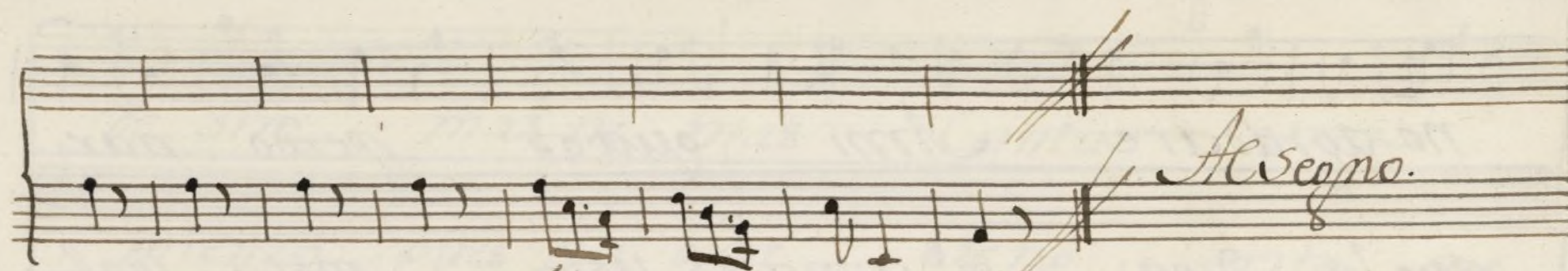

Alma que para serlo serlo serlo

Ossas le respondo con aire aire

Solo me falta si si si si solo me fal-

estas pala bras si si si si estas pala -

ta si solo me falta. Asegno.

bras si estas pa labras.

*And. no* <sup>3</sup> *le parece a uste A.*

*migo le parece a uste Amigo e si si si si si si-*

*si que aunque Italiana. Que avngt Ita. I si me en-*

*liana me falta a mi un poquito de sal de Es. fagan saber de cir a rrea tambien Ca.*

*pañaramba mire uste que garbo mire uste que-*

A.

planta mire uste que tallo mire uste que

gracia diga uste si aques te a ---

re es de Italiana ---

re es de halla ~~Italia~~ Italiano ---

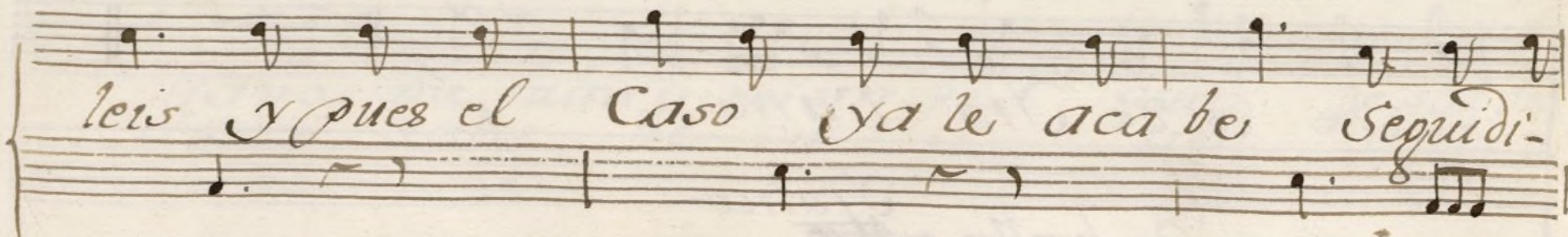
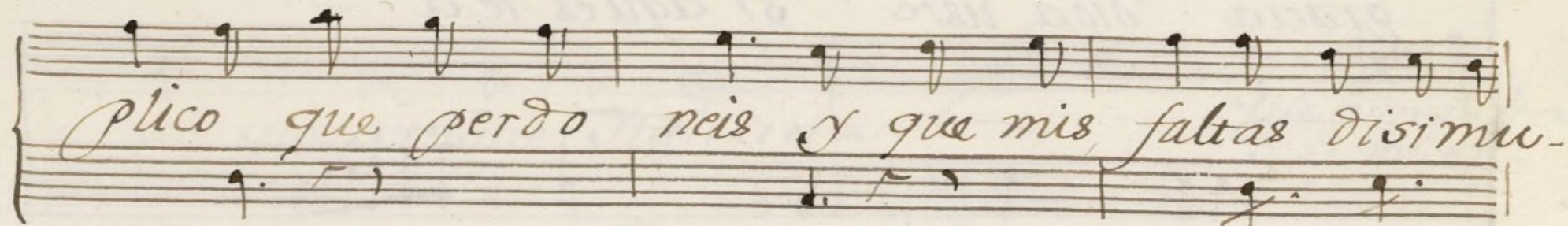
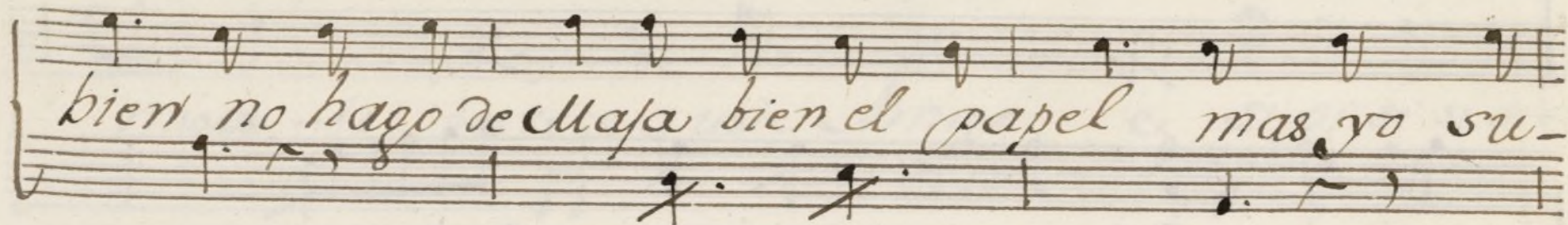
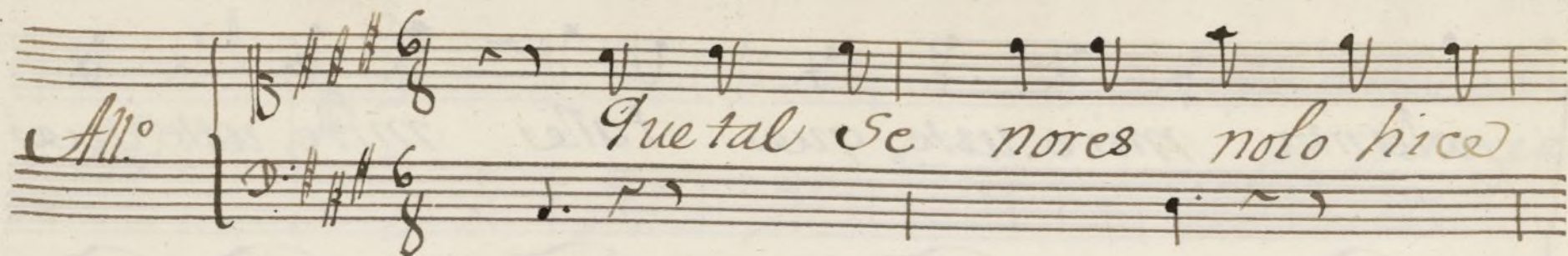

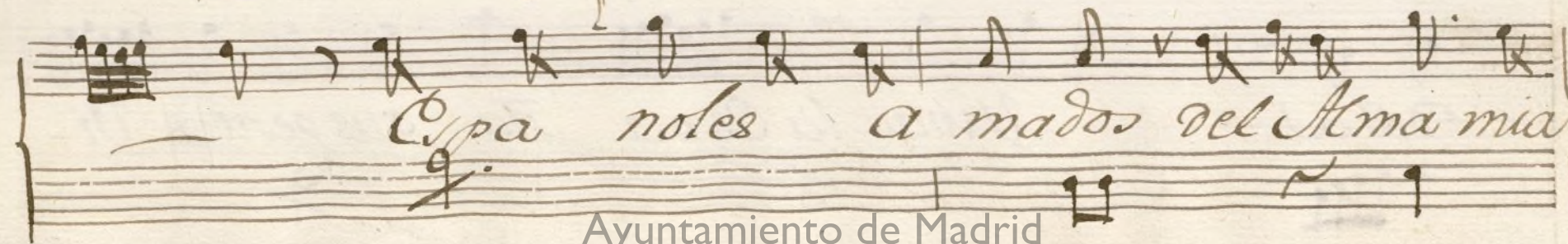
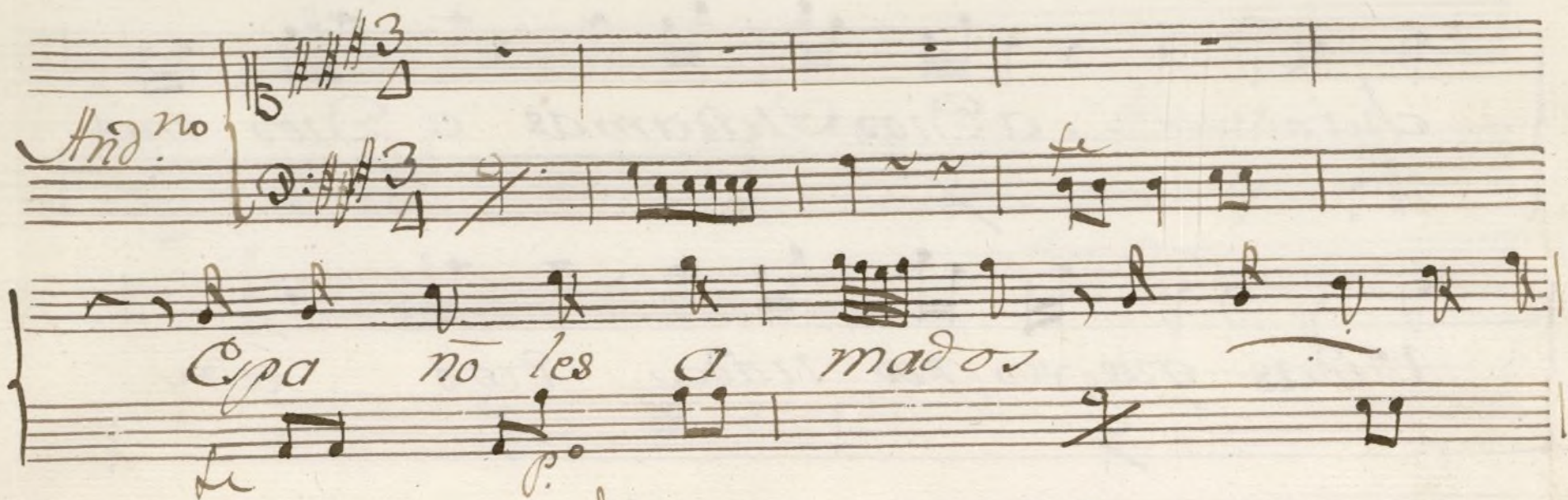
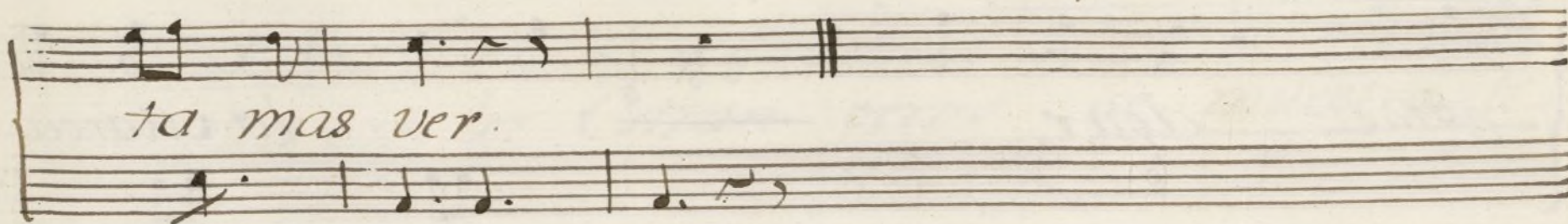
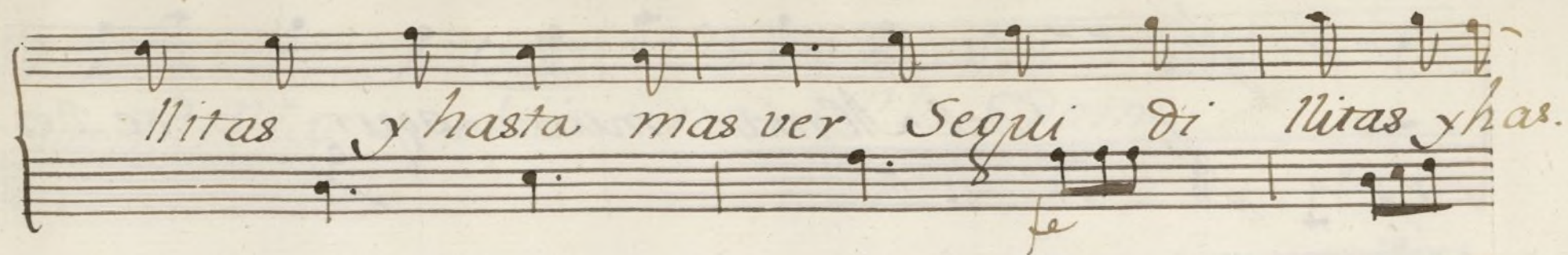

Del Alma mia agur q. se des-  
pide agur la Marcu.  
chura a Dios Madamas a Dios mis  
Uidas que ya por trada digo xen  
Vida Viva la Esra na sus gentes Vi-

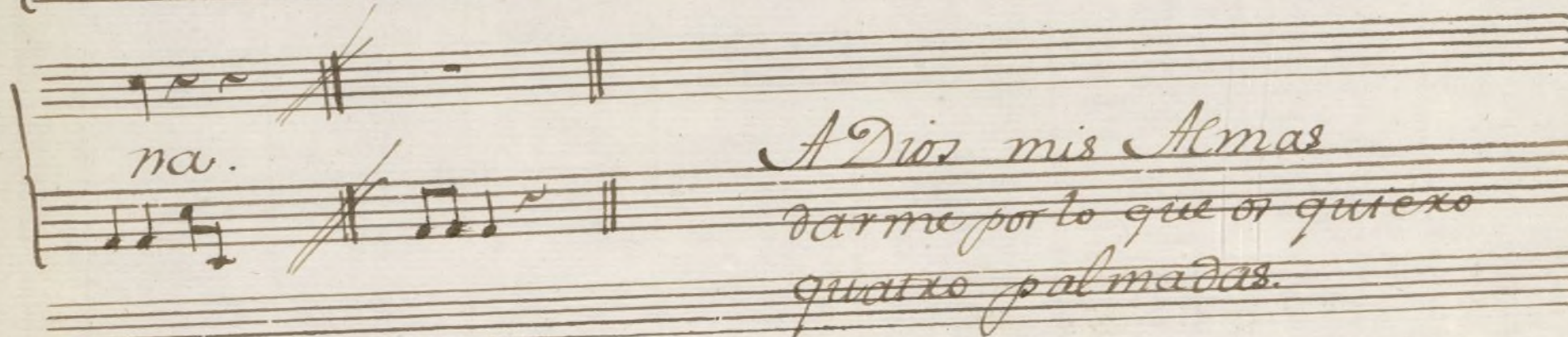
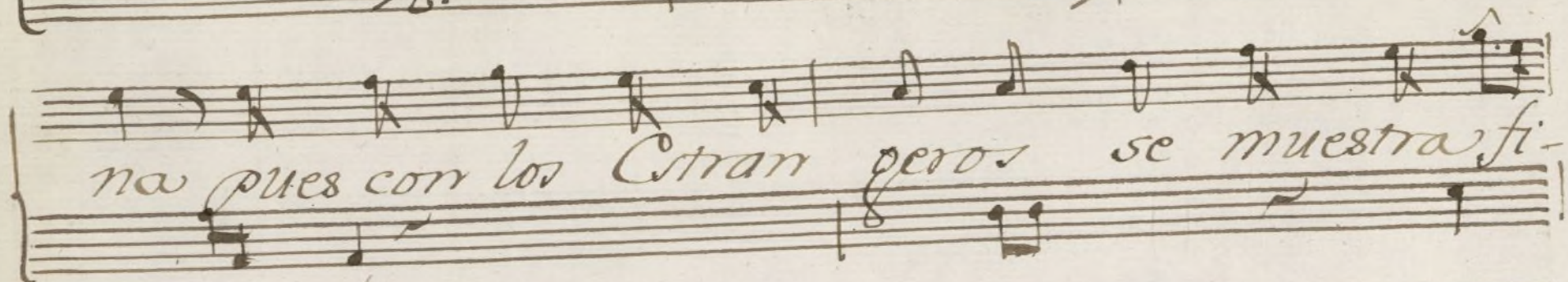
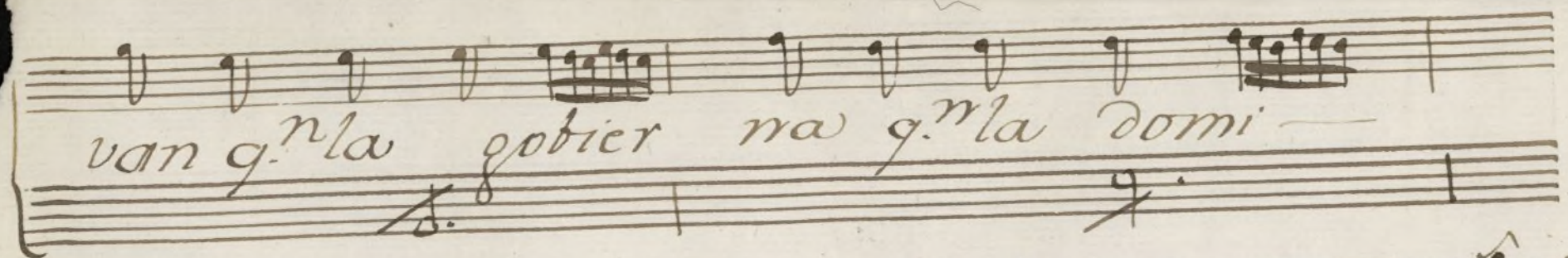

Ayuntamiento de Madrid

*Violin 1.ª Ton.ª a solo la Italiana Española.*

*And. no* 8  $\sharp\sharp\sharp$  3/4

*Al segno Joy mas.*

Ayuntamiento de Madrid

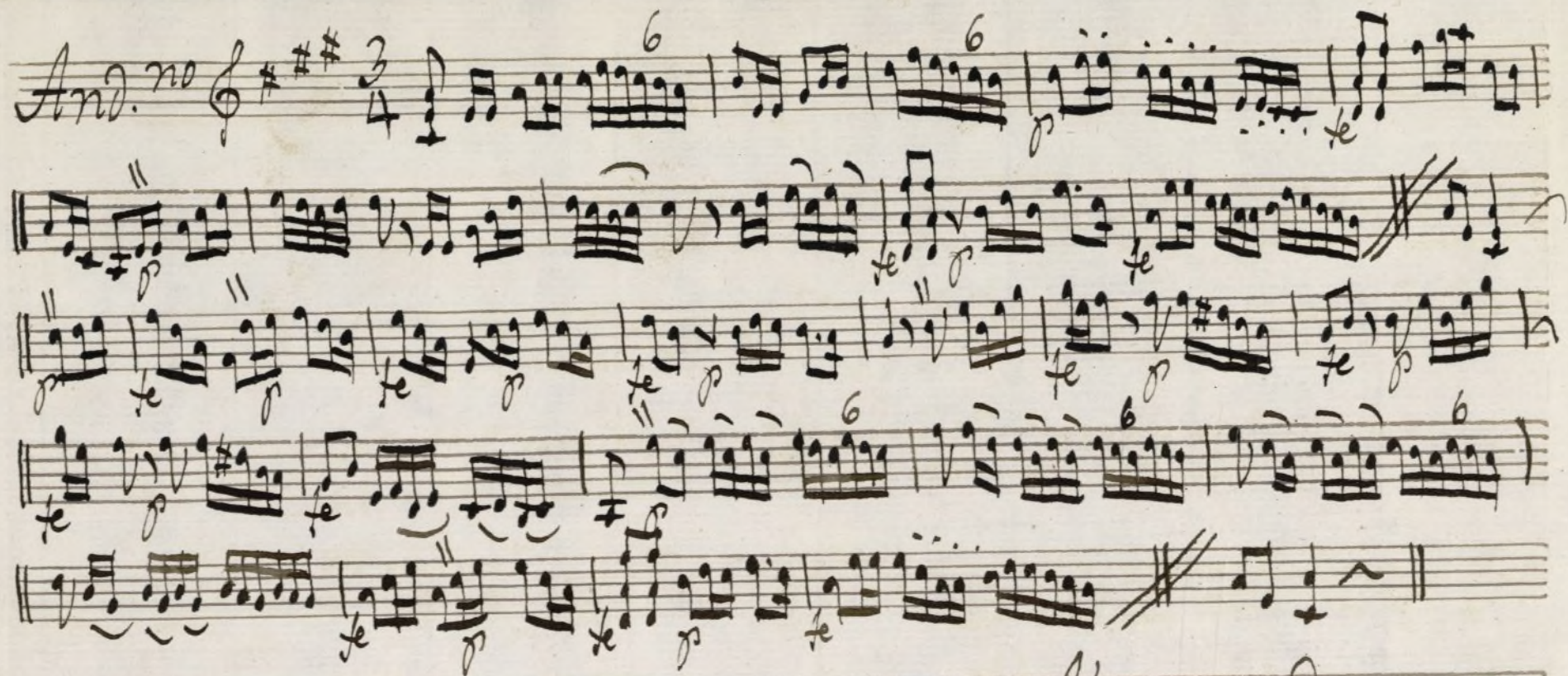

*Al segno dot maj.*

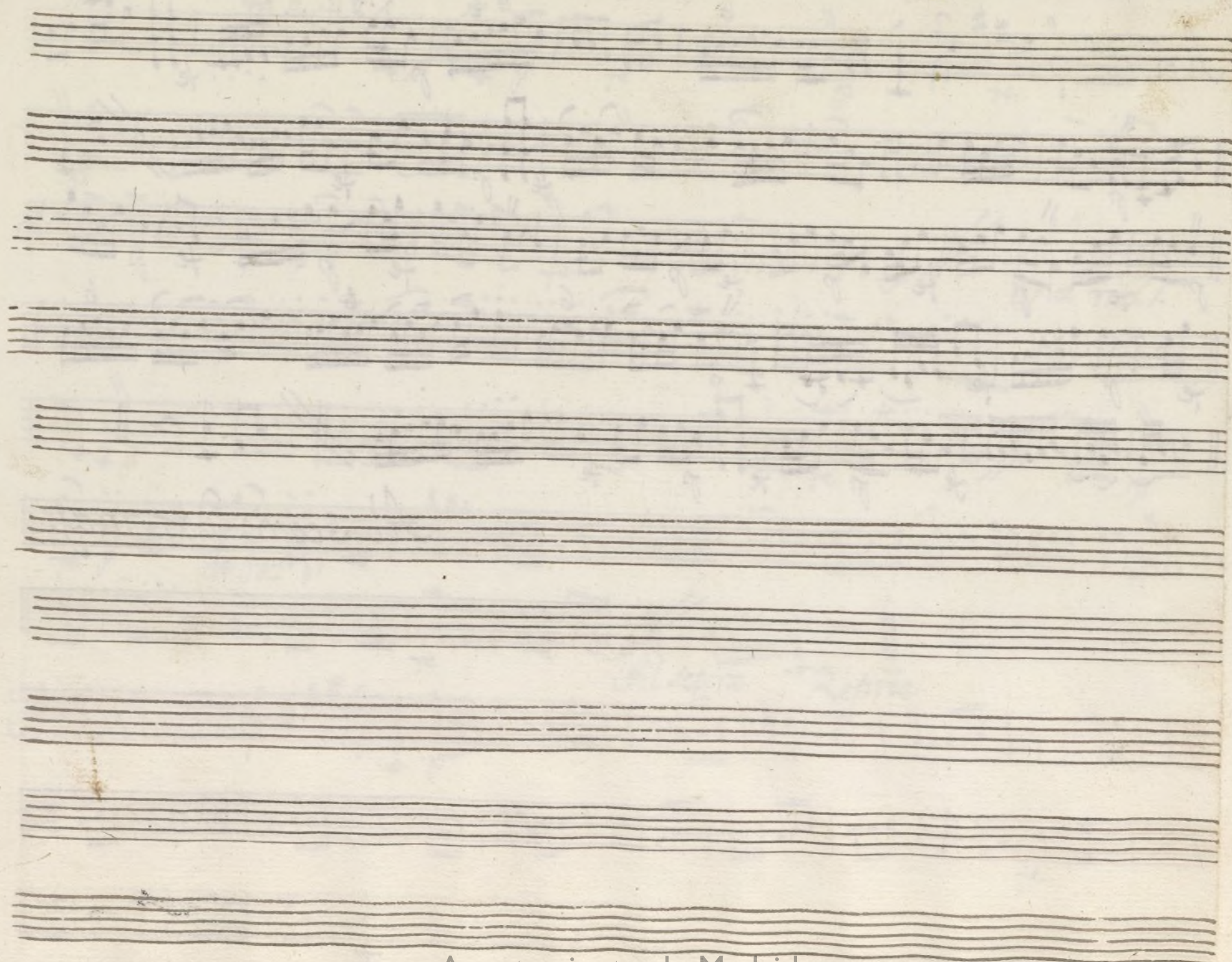

Violin 2.º Ton.ª a solo la Italiana Española. Mus 85-9

And.<sup>te</sup> 3/8

*p* *ffor.* *dol.* *p* *ffor.* *dol.*

*Allegro Repite.*

*All.<sup>o</sup> Mod.<sup>to</sup>* &  $\sharp\sharp\sharp$   $\frac{3}{4}$  *p* *fe* *p* *fe* *p*

*And.<sup>no</sup>* &  $\frac{3}{4}$  *p* *fe* *p* *fe* *p*

*Allegro*

*And.<sup>no</sup>* &  $\frac{3}{4}$  *p* *fe* *p* *fe* *p*

*Allegro*

*All.<sup>o</sup> Poco* &  $\sharp\sharp\sharp$   $\frac{6}{8}$  *p* *fe* *p* *fe* *p*

And. no 6 3

Allegro.

Ayuntamiento de Madrid

7

Mus 85-9

Violin 2<sup>o</sup> Ton<sup>a</sup> a Solo la Italiana Española.

And<sup>te</sup>  $\text{F}^{\#}\text{F}^{\#}\text{F}^{\#}$  3/8

Alcorno Repite

*All.<sup>o</sup> Mod.<sup>to</sup>*  $\text{G major}$   $\frac{3}{4}$  *Allegro.*

*And.<sup>o</sup>*  $\frac{3}{4}$  *Allegro.*

*All.<sup>o</sup> Poco*  $\text{G major}$   $\frac{6}{8}$  *Allegro.*

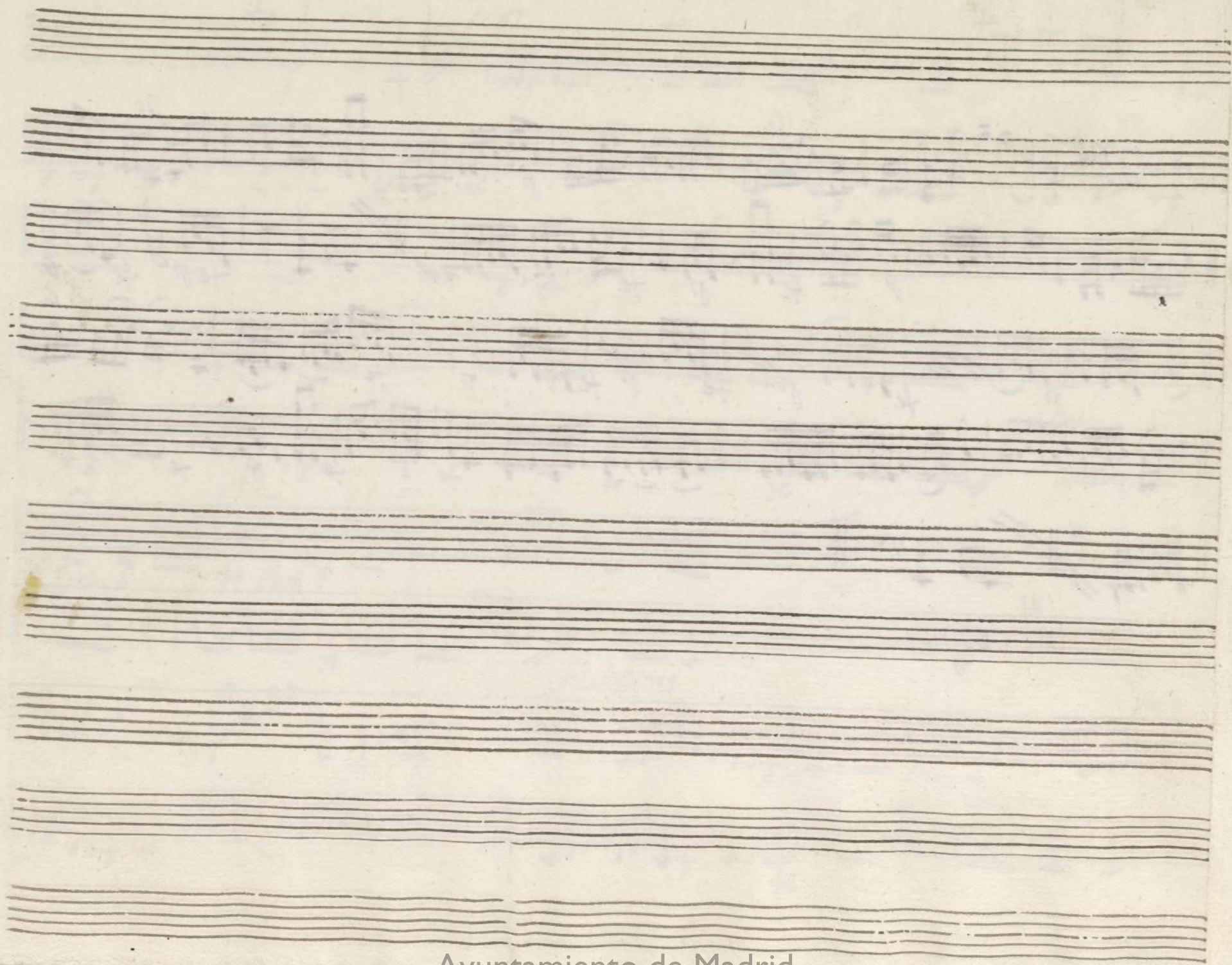

Ayuntamiento de Madrid

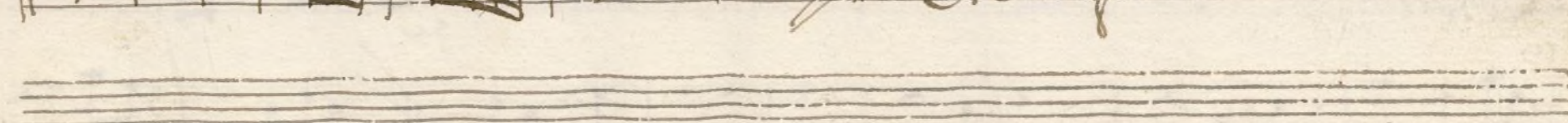
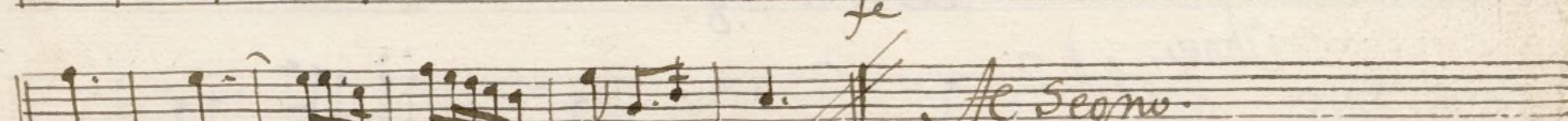
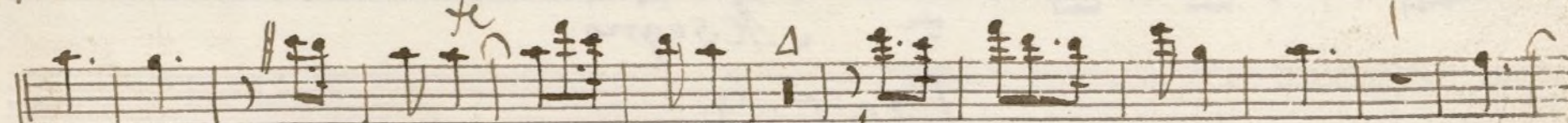
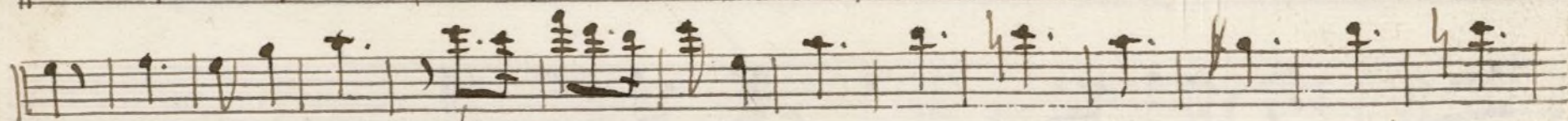
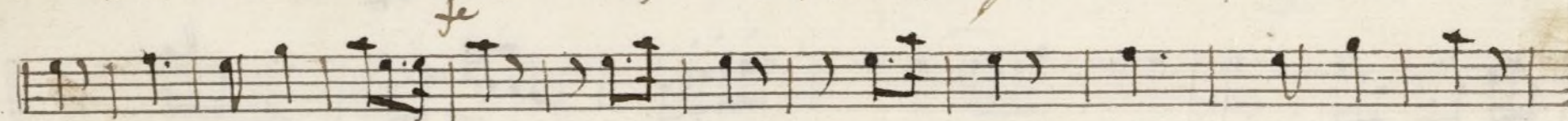
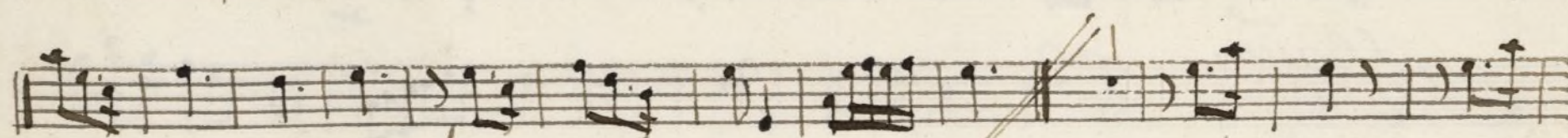
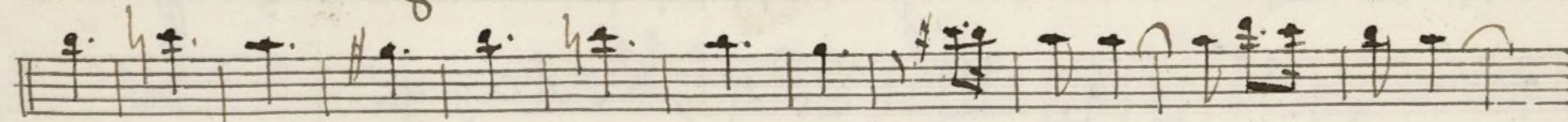
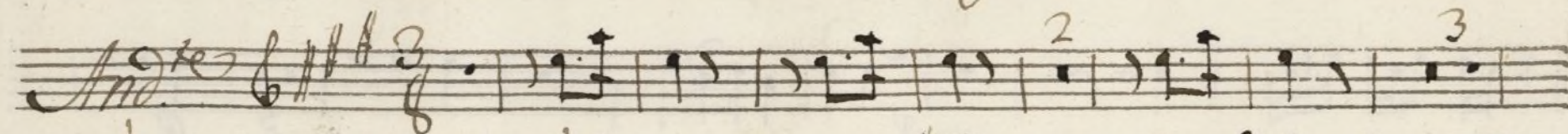
*Flauta 1<sup>a</sup> Ton. a Solo la Española Italiana.*

Oboe. *All.<sup>o</sup> Mod.<sup>to</sup>* &  $\sharp\sharp\sharp$   $\frac{3}{4}$  *fe*

*p*

*Le* *A. segno.*

*flauta.* *And.<sup>no</sup>* &  $\frac{3}{4}$

*Le*

*q. q. q. q.*

*Le* *A. segno*

*Tacet* 8.

Oboe. *And.<sup>no</sup>* &  $\sharp\sharp\sharp$   $\frac{3}{4}$  *fe*

*fe*

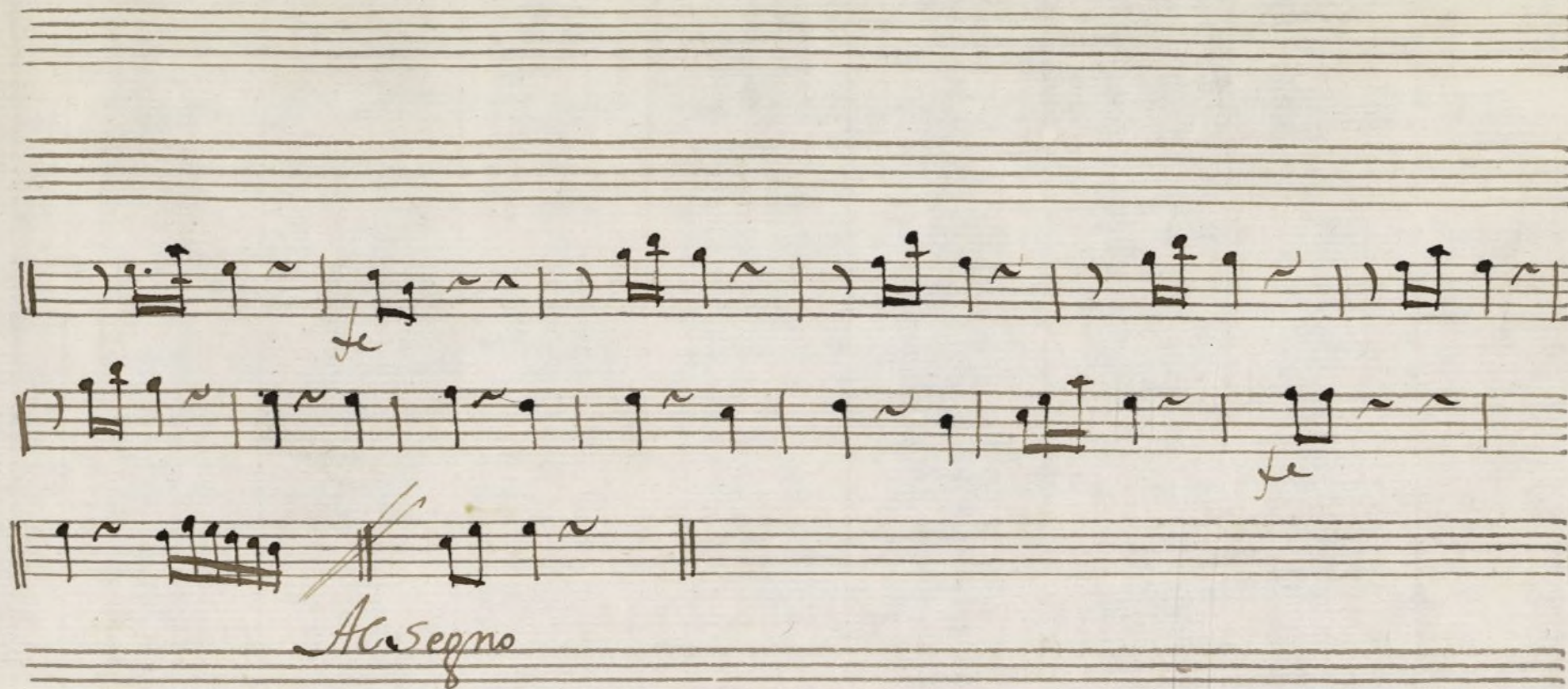

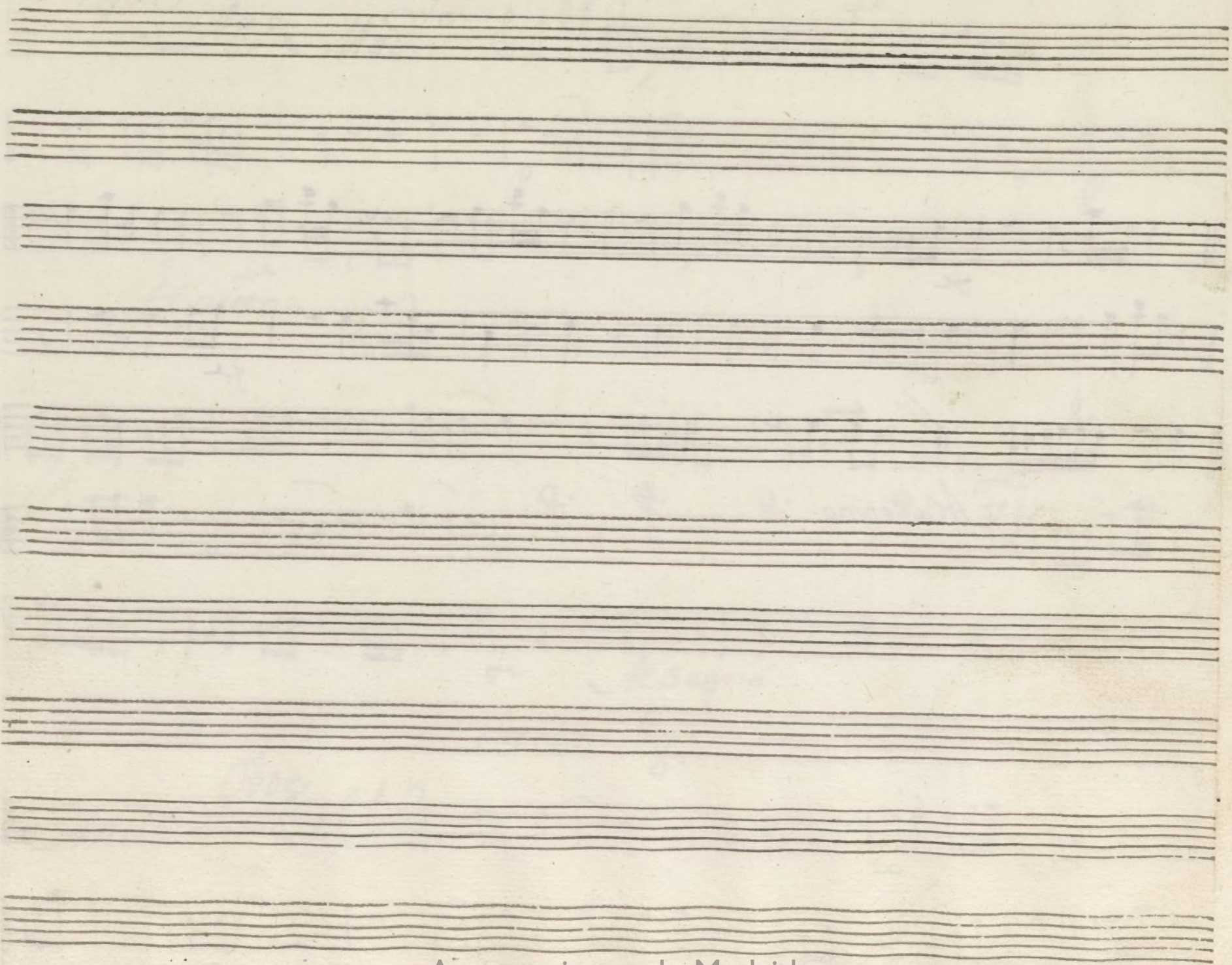

Ayuntamiento de Madrid

*Flauta 2.<sup>a</sup> Ton.<sup>a</sup> a Solo la Italiana Española.*

Mus 85-9

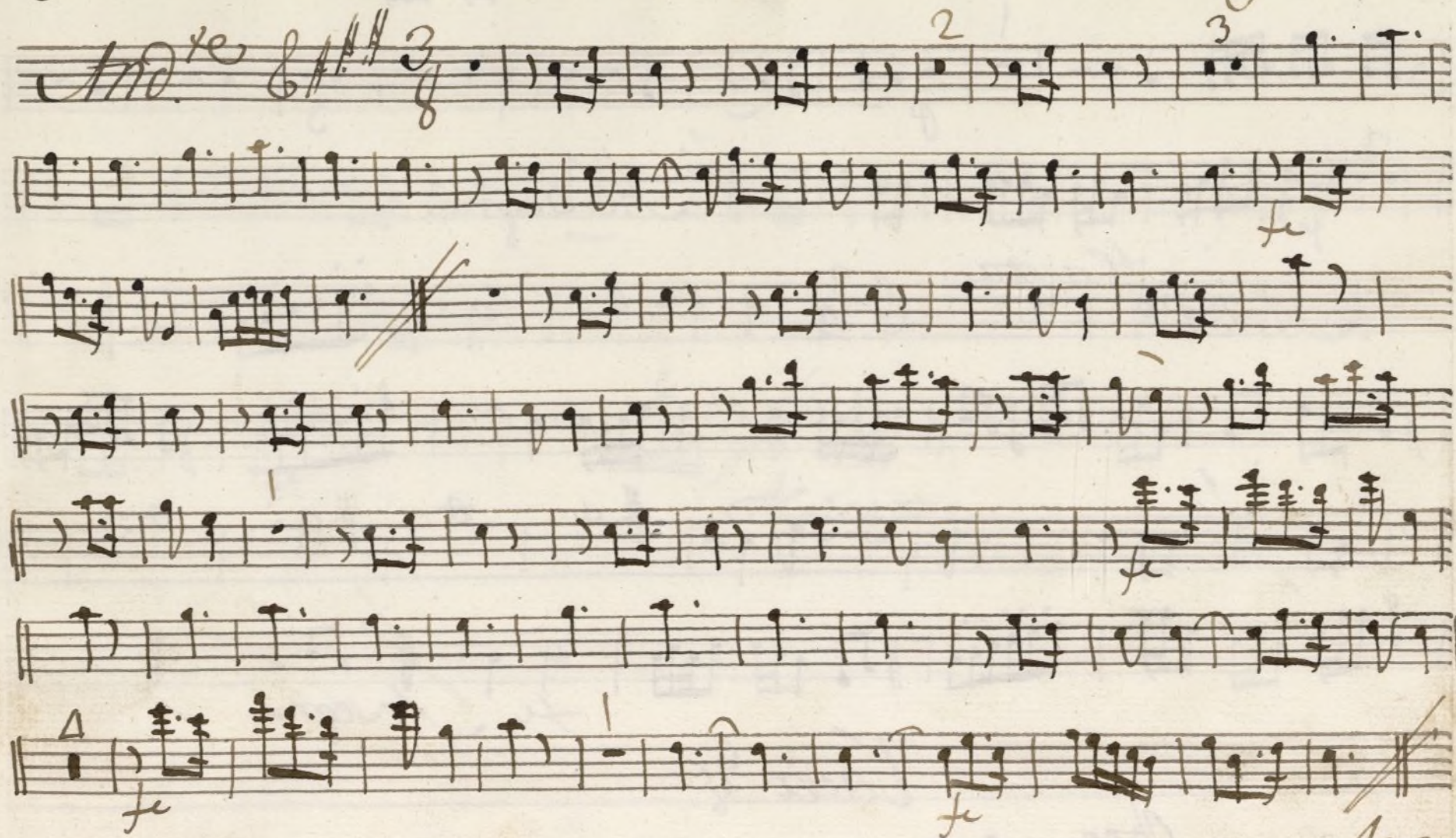

*Al Segno*

Oboe.  
*All.<sup>o</sup> Mod.<sup>to</sup>* &  $\sharp\sharp\sharp$   $\frac{3}{4}$  *Allegro.*

*And.<sup>no</sup>* Flauta. &  $\frac{3}{4}$  *Allegro.*

*Tacet* & *And.<sup>no</sup>* Oboe. &  $\sharp\sharp\sharp$   $\frac{3}{4}$

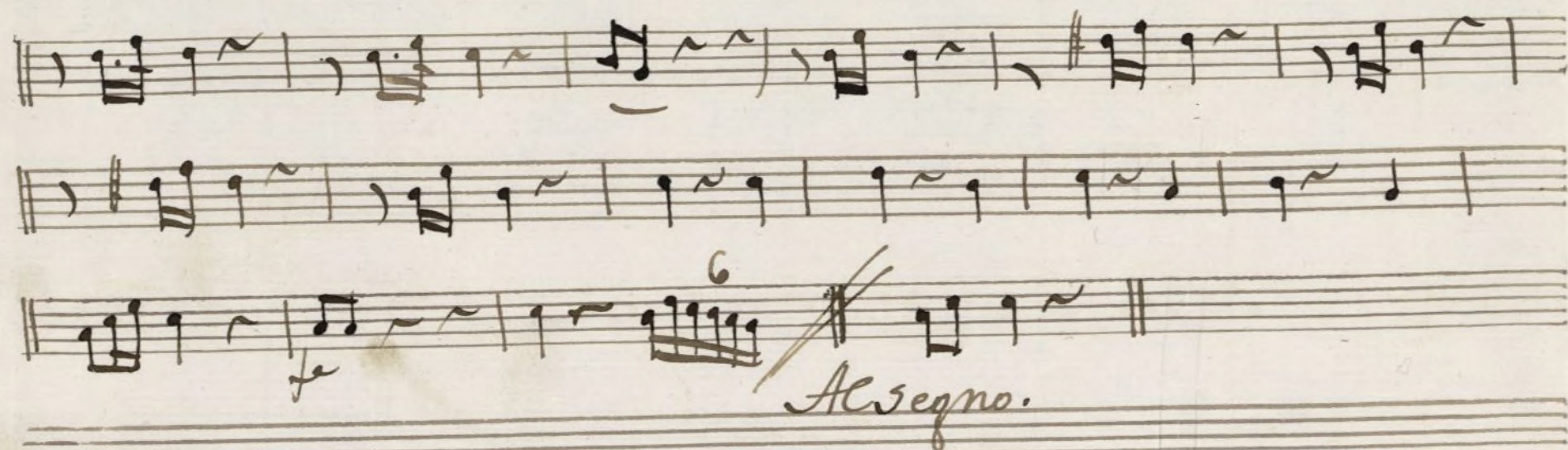

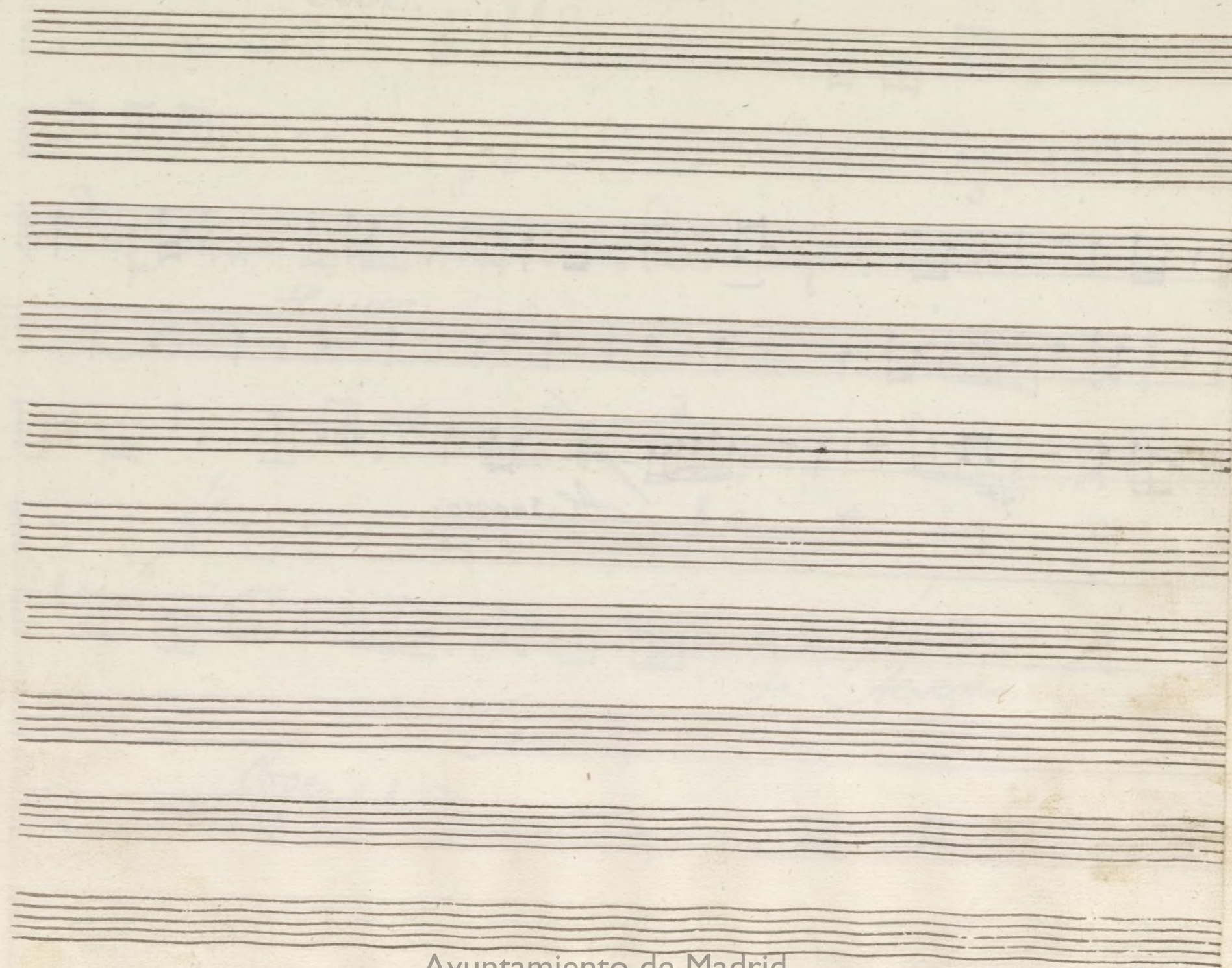

Ayuntamiento de Madrid

mus 85-9

Mus 85-9  
Trompa 1.<sup>a</sup> Ton. a Solo la Italiana Española.

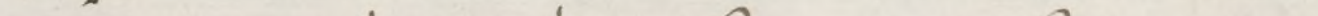
And. *te*  The first staff of music is written on a five-line staff. It begins with a treble clef, a key signature of one sharp (F#), and a 3/8 time signature. The tempo marking 'And.' is written in a cursive hand at the beginning. The melody consists of eighth and sixteenth notes. Above the staff, there are fingerings: '3' above the first measure, '1' above the second measure, '2' above the third measure, '2' above the fourth measure, and '3' above the fifth measure. The staff ends with a double bar line.

A single staff of handwritten musical notation. The notation includes various note values such as eighth, quarter, and half notes, along with rests. The handwriting is in ink on aged paper.

A single staff of handwritten musical notation. The notation includes a variety of note values: a half note, a quarter note, an eighth note, and a sixteenth note. There are also rests, including a half rest and a quarter rest. The notes are written on a five-line staff with a treble clef. The handwriting is in ink and appears to be from a historical manuscript. The notation is somewhat irregular, with some notes having multiple stems or accidentals. The overall style is characteristic of 18th or 19th-century musical notation.

*Allegro.*

*Trompa 2<sup>a</sup> Ton.<sup>a</sup> Solo la Italiana Española.*

Mus 85=9

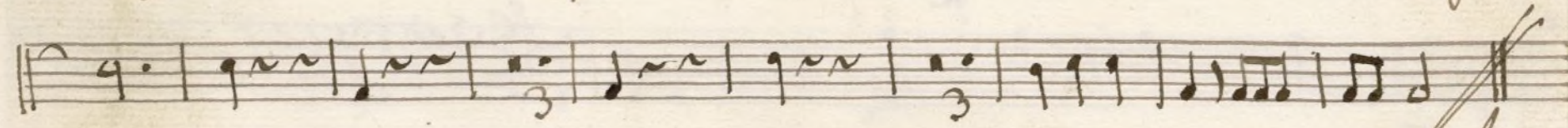
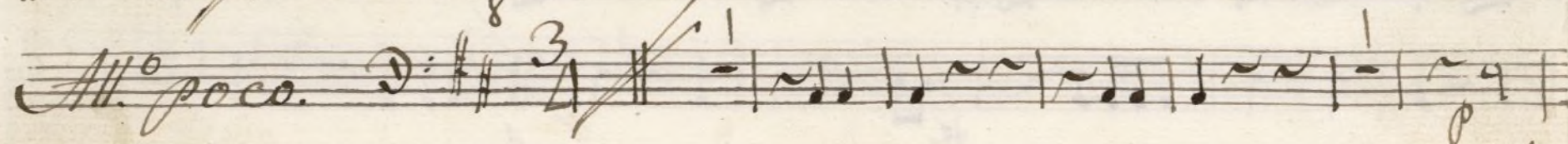
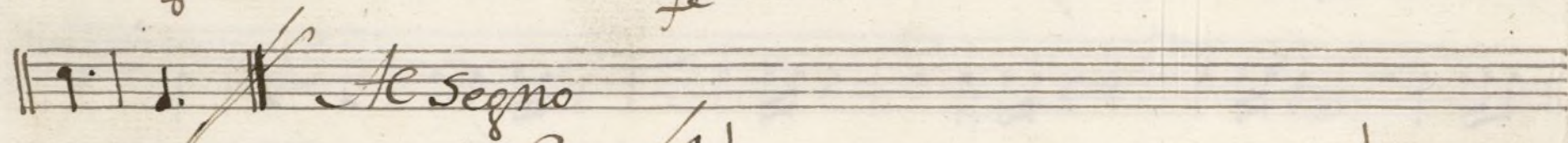
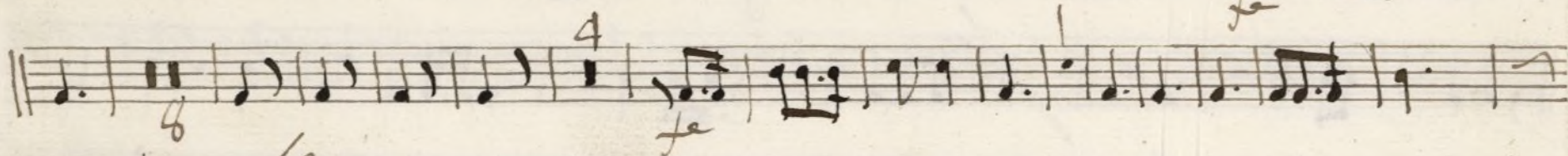
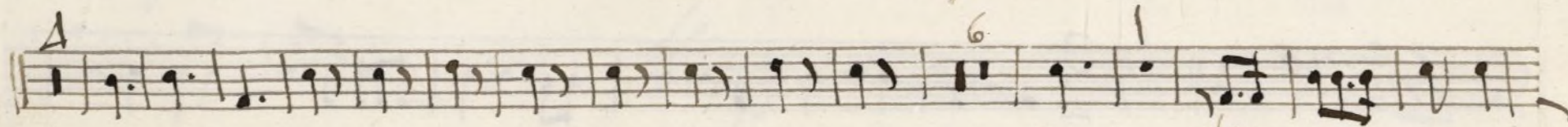
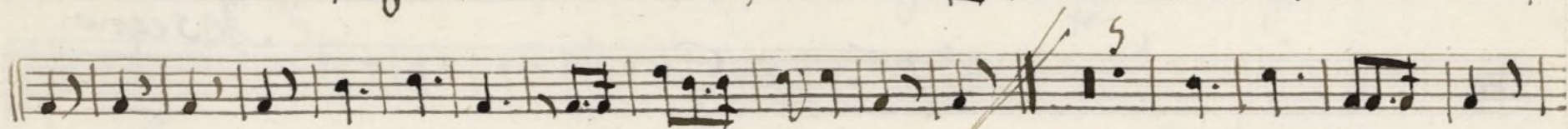
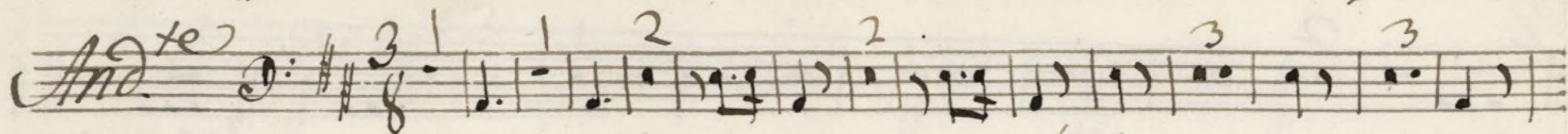

*Allegro.*

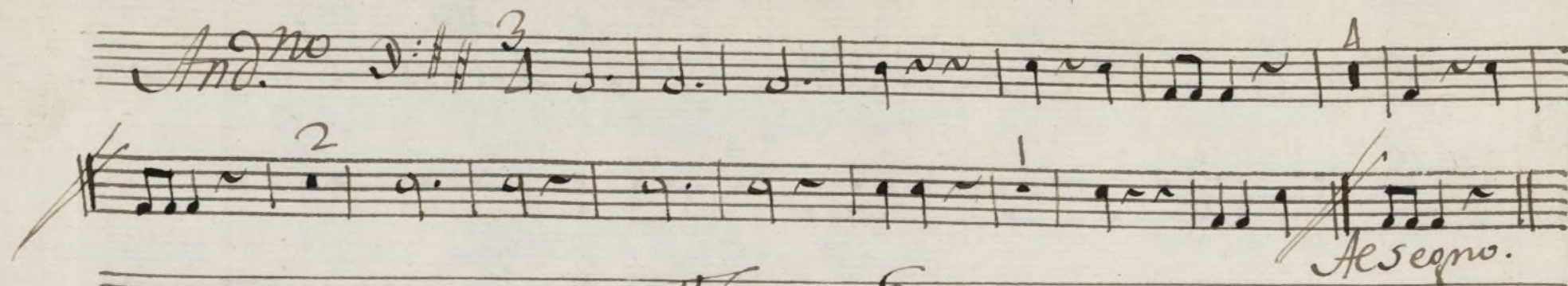
*And.<sup>no</sup>*  $\text{D}:\sharp\text{F}\sharp\text{C}\text{G}$   $\frac{3}{4}$  

*Tacet*  $\frac{6}{8}$

*And.<sup>no</sup>*  $\text{D}:\sharp\text{F}\sharp\text{C}\text{G}$   $\frac{3}{4}$  

*Allegro.*

*Bajo Tona Solo la Italiana Española.*

Mus 85-9

*And.<sup>te</sup>* *3*

*fe* *p* *fe* *p*

*fe* *p* *fe* *p*

*fe* *p* *fe* *p*

*fe* *p* *fe* *p*

*fe* *p* *fe* *p*

*fe* *p* *fe* *p*

*fe* *p* *fe* *p*

*fe* *p* *fe* *p*

*fe* *p* *fe* *p*

*Al Segno.*

*And. no*

*Allegro.*

Ayuntamiento de Madrid

*Bajo Tan.<sup>a</sup> a Solo la Italiana Española.*

*And.<sup>te</sup>* *3/8* *fe* *p* *fe* *p*

*fe* *p* *fe* *p*

*fe* *p* *fe* *p*

*fe* *p* *fe* *p*

*fe* *p* *fe* *p*

*fe* *p* *fe* *p*

*fe* *p* *fe* *p*

*fe* *p* *fe* *p*

*fe* *p* *fe* *p*

*Allegro.*

*And no*

D: # # # 3/4

*Allegro.*

Ayuntamiento de Madrid