

Leg.^o 21 N.^o 13.

(Leg.^o 5.^o N.^o 47)

pus 85-5

+

S.^{ra} Rafaela.

Conadilla

à Solo

La Nueva Xardineza

//

49.

.De ferandiere.

Alleg^{to}

Señores Madamas si len- cio y oíd- a la Tardi-
Vaxatas las traigo por quén mi Tardin ai de todas
nexas que de- mil en mil ofe ciendo flores sa-
clases numexo sin fin- ben gan ami fuerte be-
le aeste pensil Vaia que las vendo que xi-
ran mi Tardin Vaia

dos benid Que xidos Que xidos be-
nid. Que xidos benid -

Al Segno:

Tiempo de Minue:

Faigo heñmosas Xoras- Para las exmosas-

mf

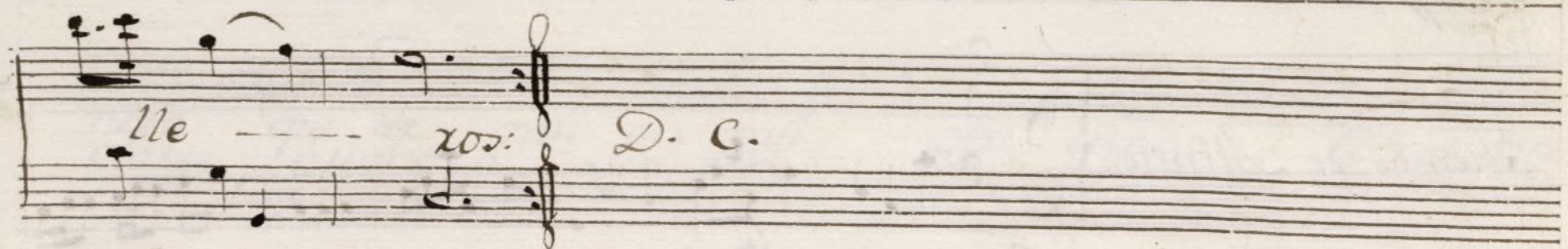
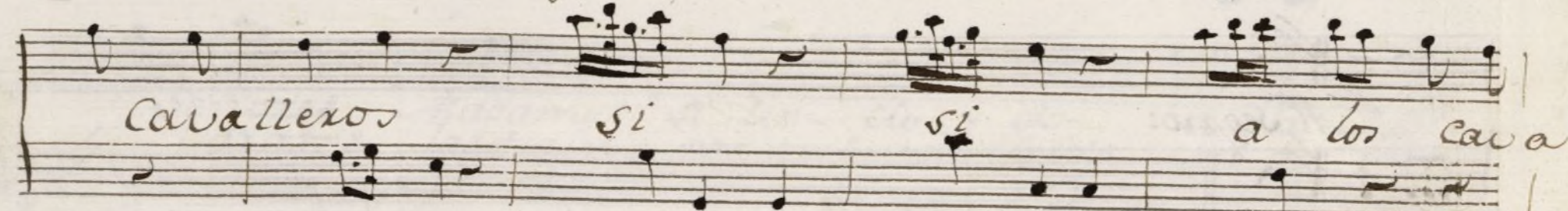
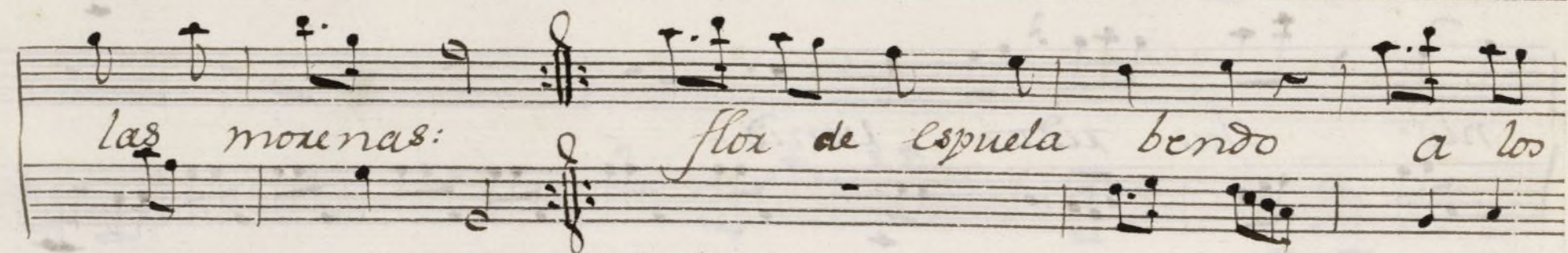
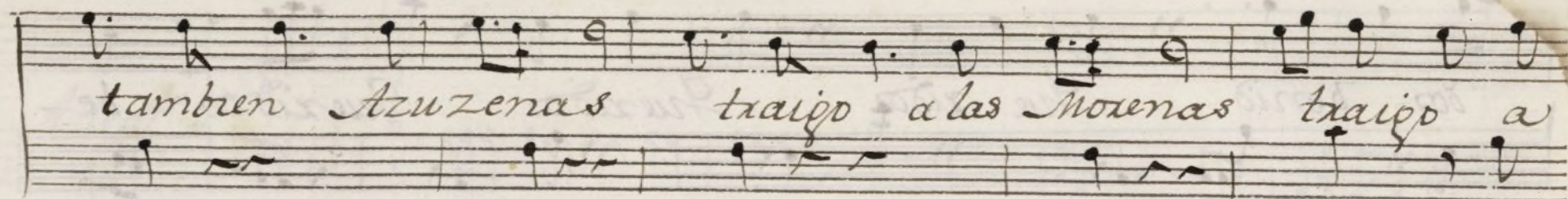

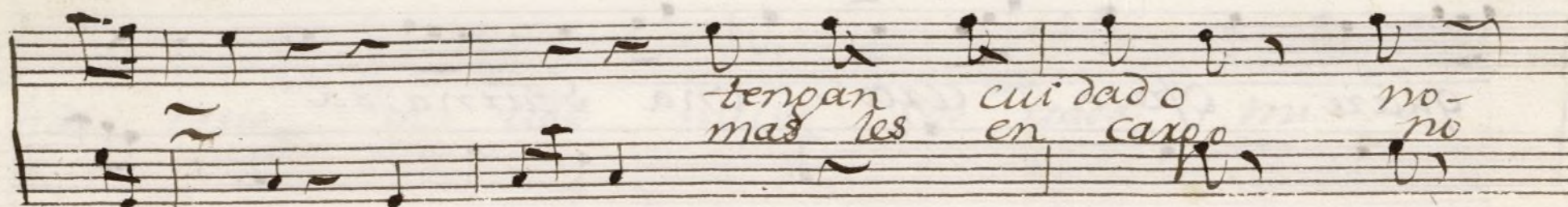
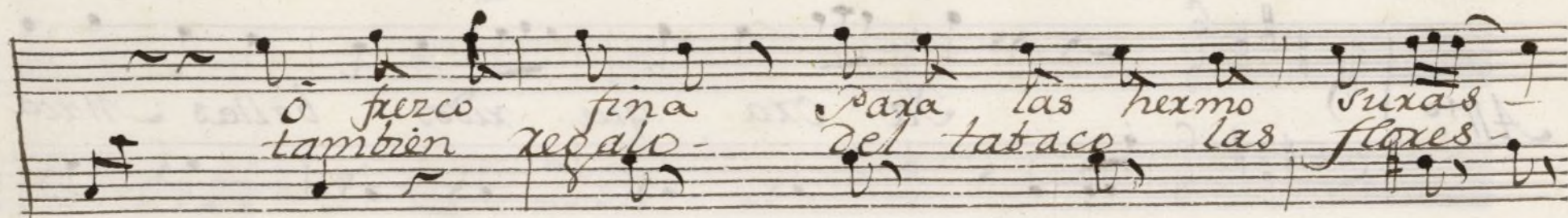
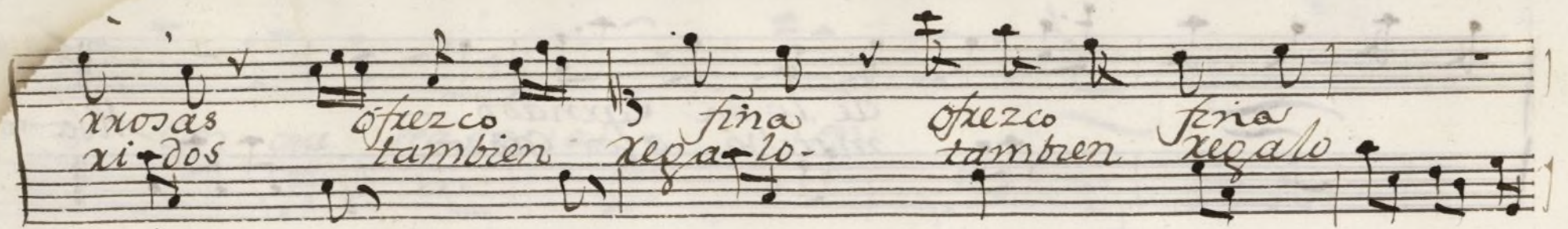

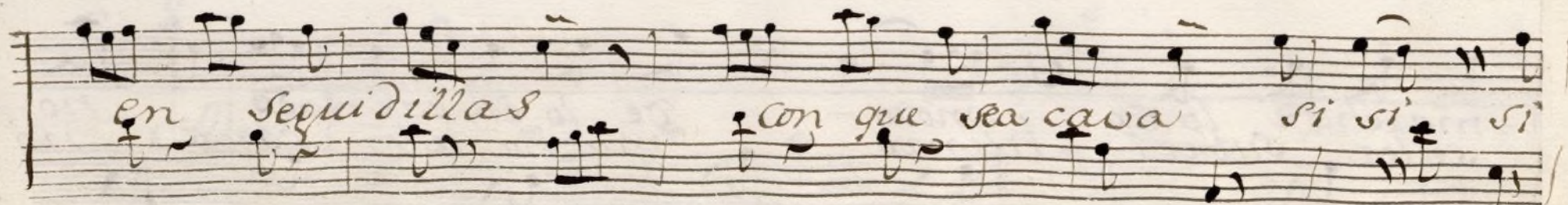
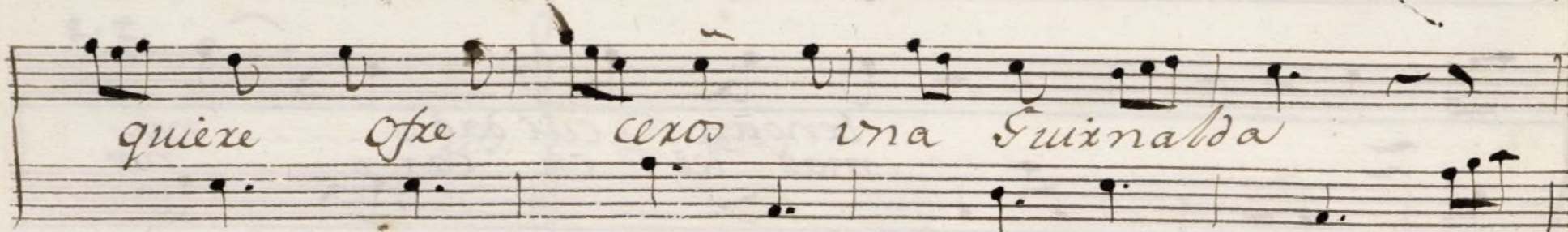
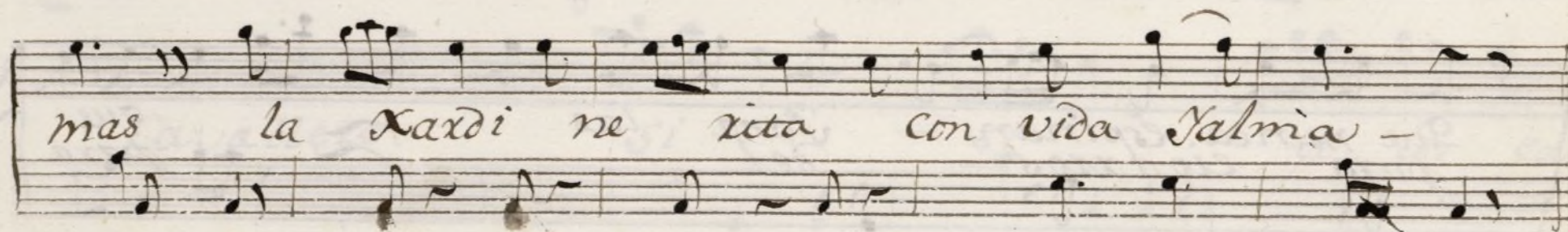
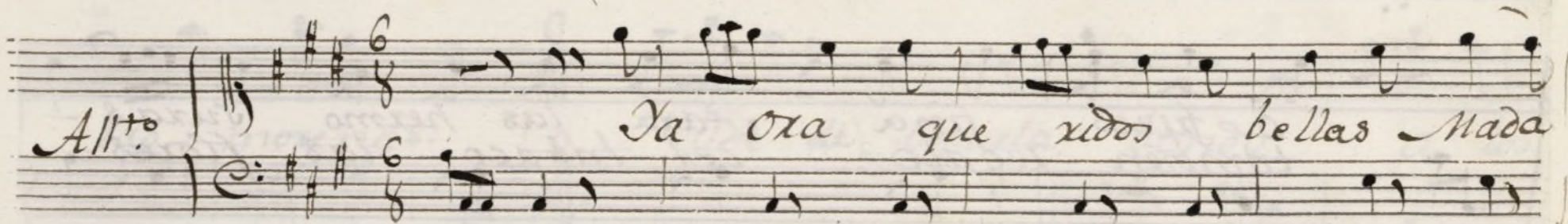
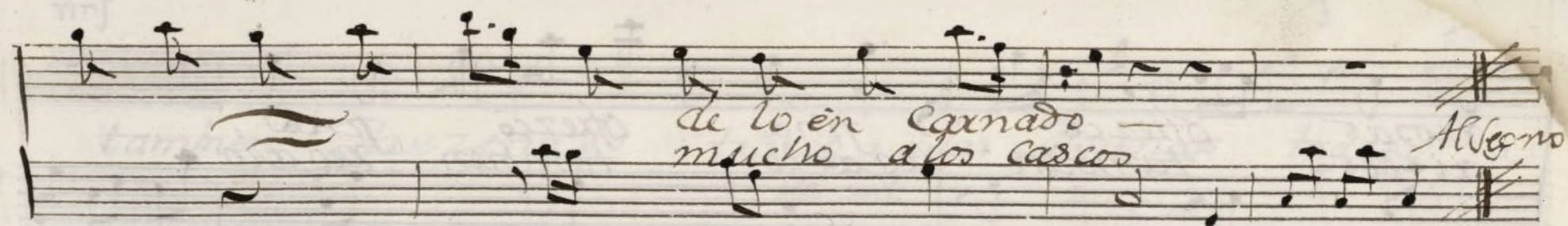

si con que sea cava con

Seg^{da} And.^{te}

Andi toxio que xido mifee por trada mi

mife por trada te tai -
Decid que viva la muer

buta en obsequios una Guirnal - da La - ponges el
 da xardineja por quies mui lin - da

Alto

laurel - Por que orde lasien la o:

liva laen lace por que loque paces - la Adornen cla -

beles Por afectos fieles Rosos tuli panes Por

firmes le altades - las Rosas Siquenta por fina obe -

diencia la Aroma fragante Por A — mor constante —

las clavelinas Por nobles caricias 3 X por que la quix —

nalda quede texida la en la — — — — —

20. la enlazo dos mil flores de

siempre Vivas de siempre vivas — de

Ayuntamiento de Madrid

+

Violin 1.^o

Con.^a à solo

La Nueva Sardinera

//

Allegretto.

Minue.

vor

repite.

repite

Sequidillas.

Seguidilla // *And.te* *Vo* *Alleg.to* *aruaire* *le* *Allegro*

7.

Violin 1^o.

Conadilla à solo.

La Nueva Taxdinera.

//

Handwritten musical score on aged paper, featuring two sections: *Allegretto* and *Minue*.

The *Allegretto* section is written in 6/8 time, marked with a treble clef and a key signature of two sharps (F# and C#). It consists of six staves of music, including a vocal line labeled "voz" and several staves with dense, rapid sixteenth-note passages. The section concludes with a double bar line and the instruction "repite".

The *Minue* section is written in 3/4 time, marked with a treble clef and a key signature of one sharp (F#). It consists of four staves of music, featuring a mix of eighth and sixteenth notes, and concludes with a double bar line and the instruction "repite".

Throughout the score, various performance markings are present, including *p.* (piano), *le*, and *AAA*. The manuscript is signed "Ayuntamiento de Madrid" at the bottom.

Sequidillas

Mus 85-5

u

Violin 2.º

Con. a solo.

la Nueva Sardinera

Allegretto. 6/8

Minuet. 3/4

Sequidillas //

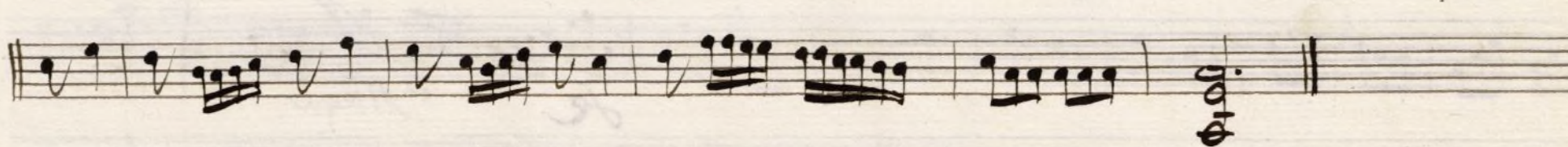
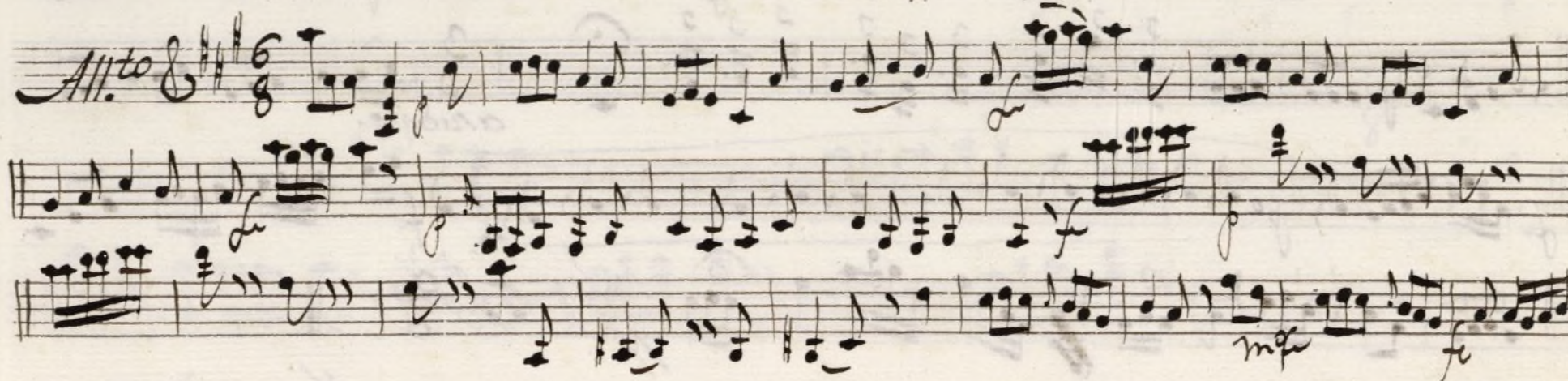
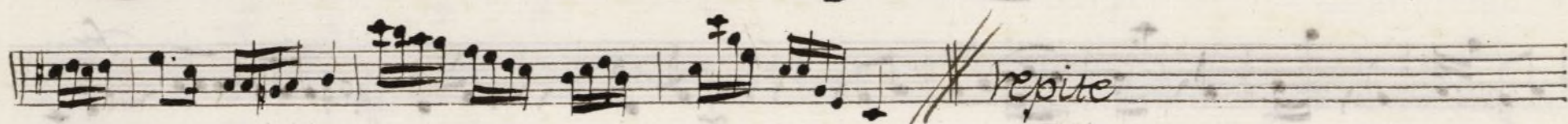
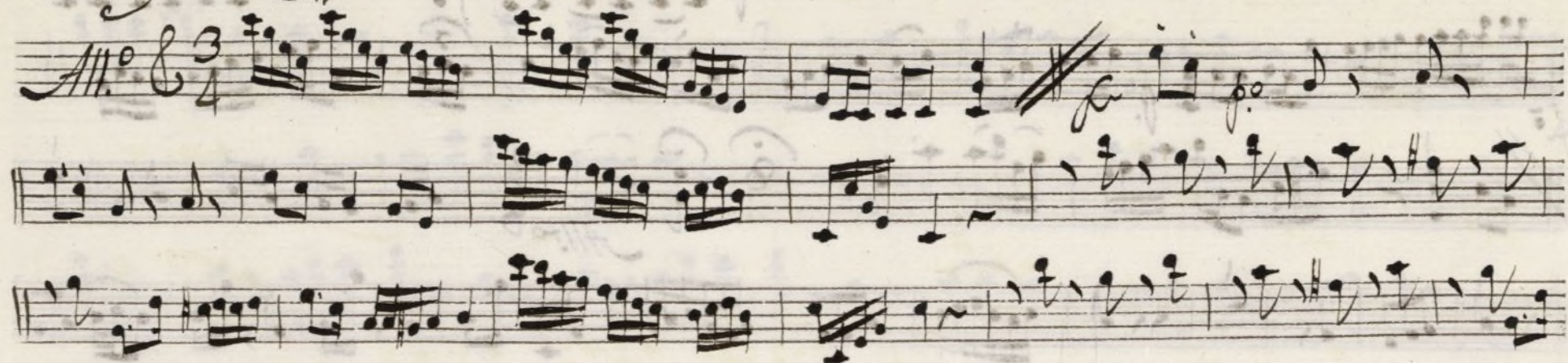

V. Seq.

Scop.
And.te 3/4 *po*
All.to
aruaire.
Allegro

Oboe 1.º Ton.º a solo. la Xard.º t

Mus 85-5

Alleg.º

Tace hasta despues de las Seg.º

Alleg.º

Alleg.º

Oboe: 2.^o Ton^a a Solo: ^tla Saxdinexa.

Mus 85-5

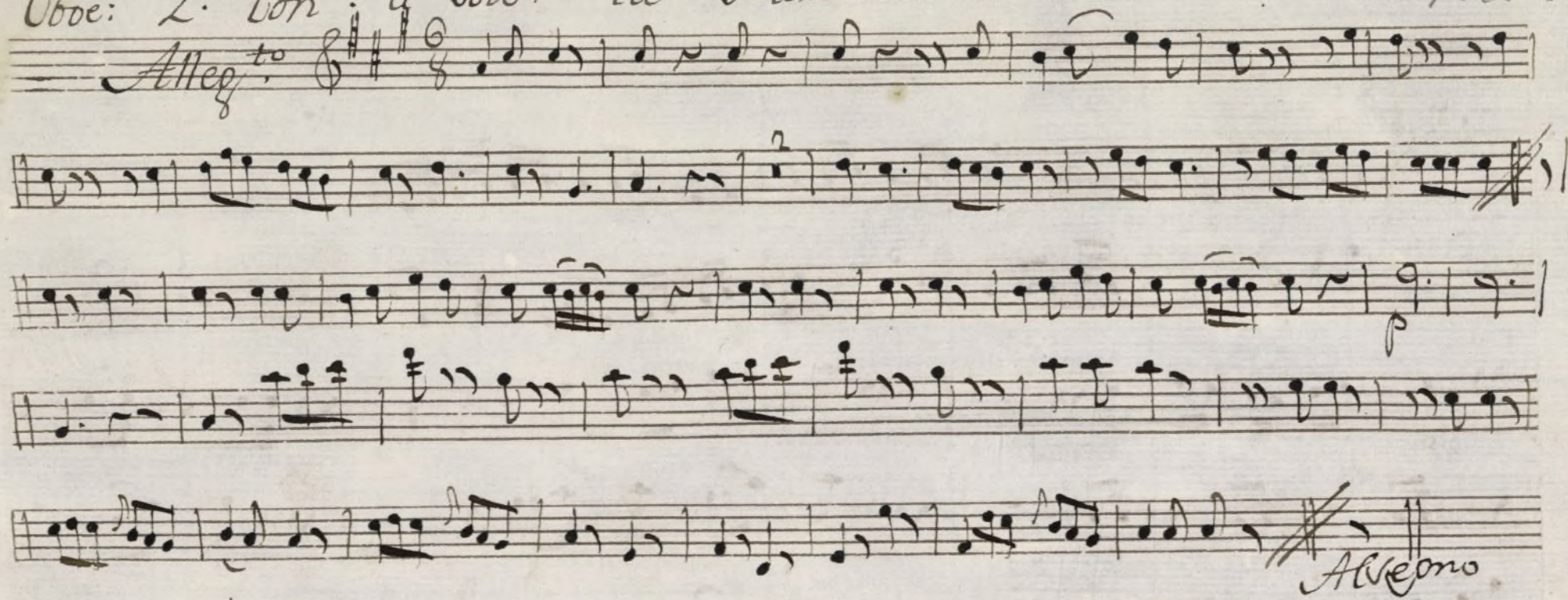

Mine y Seg.^s lace.

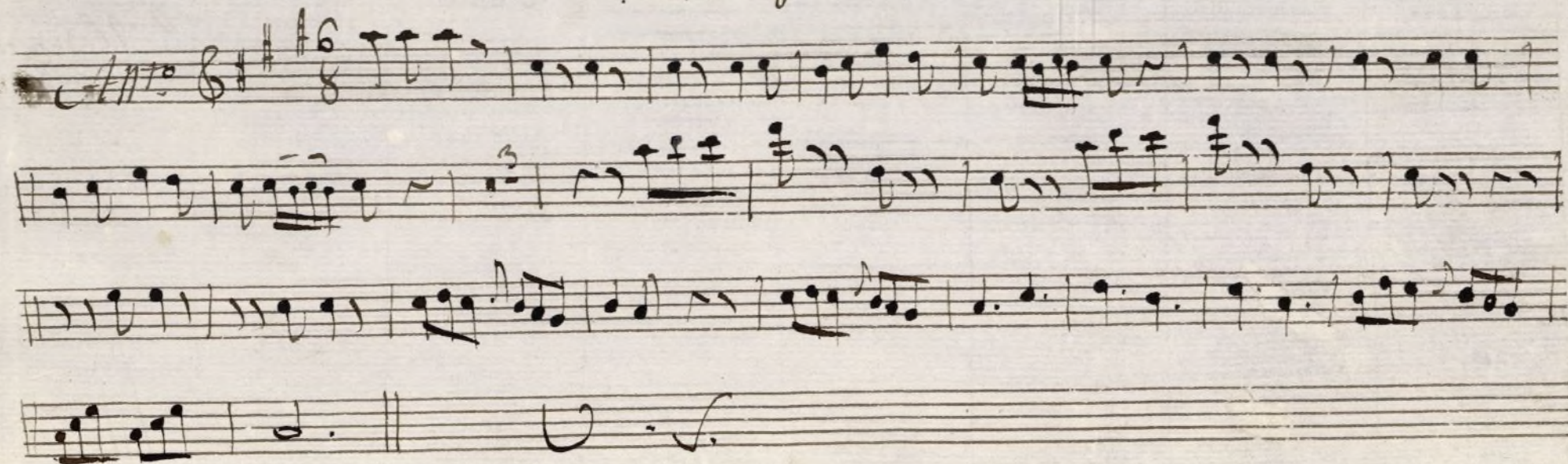

Seg.⁸
And.^{te} poco. 3/4

Alto

Solo

And.^{te}

Al Segno

Trompa 1.^a Ton.^a ^a solo la t. Xard.^a

Mus 85-5

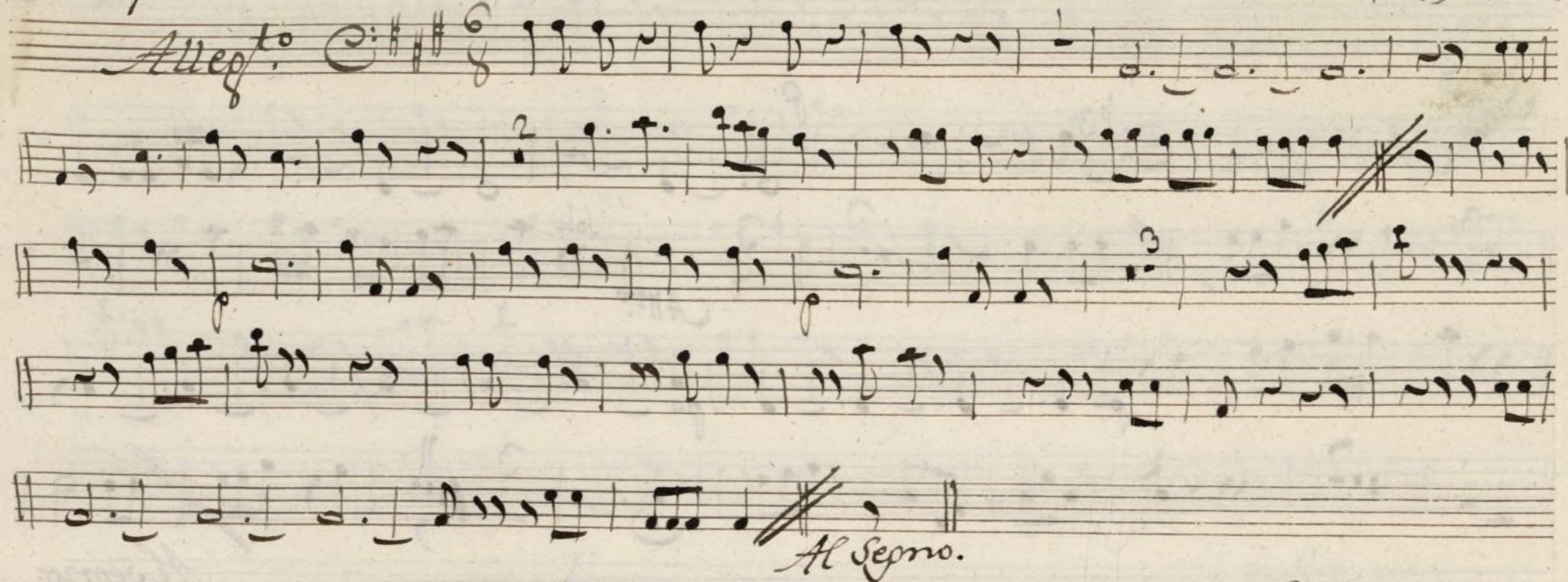
Alleg.^{to} 

Face hasta despues de las Sep.⁸

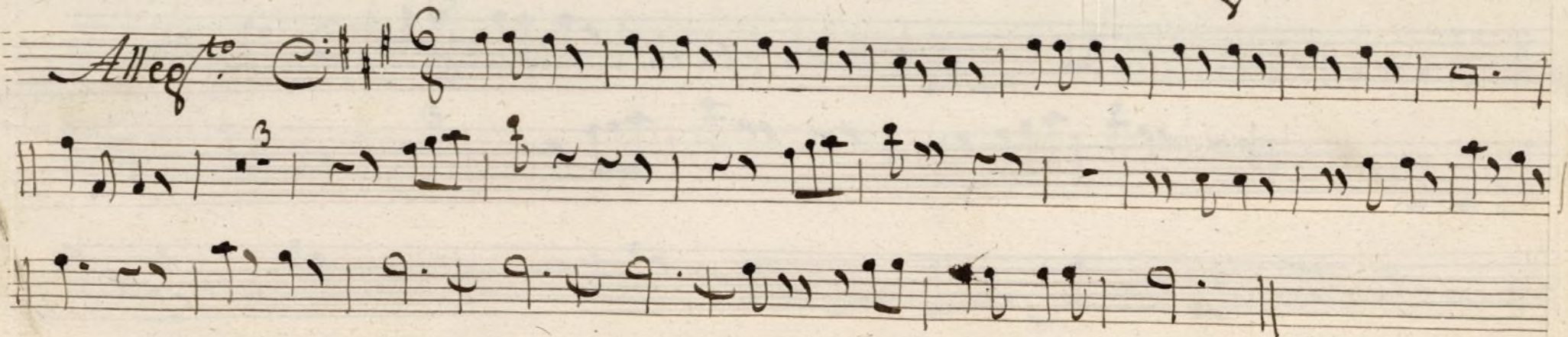
Alleg.^{to} 

Seg.⁸ *And.^{te} poco* $\text{C} \frac{6}{8}$ p

Allegro:

Trompa: 2.^a ton.^a a Solo: la + Xard.^a

mus 85-5

Alleg.^{to}

Tace hasta despues de las Seq.^s

Alleg.^{to}

Seg.⁸
And.^{te} poco. C^{\flat} $\frac{3}{4}$ p°

Solo

And.^{te}

Al Segno

85-5

+

Bafo

Tonad.^a a Solo

La Nueva Xardineaa.

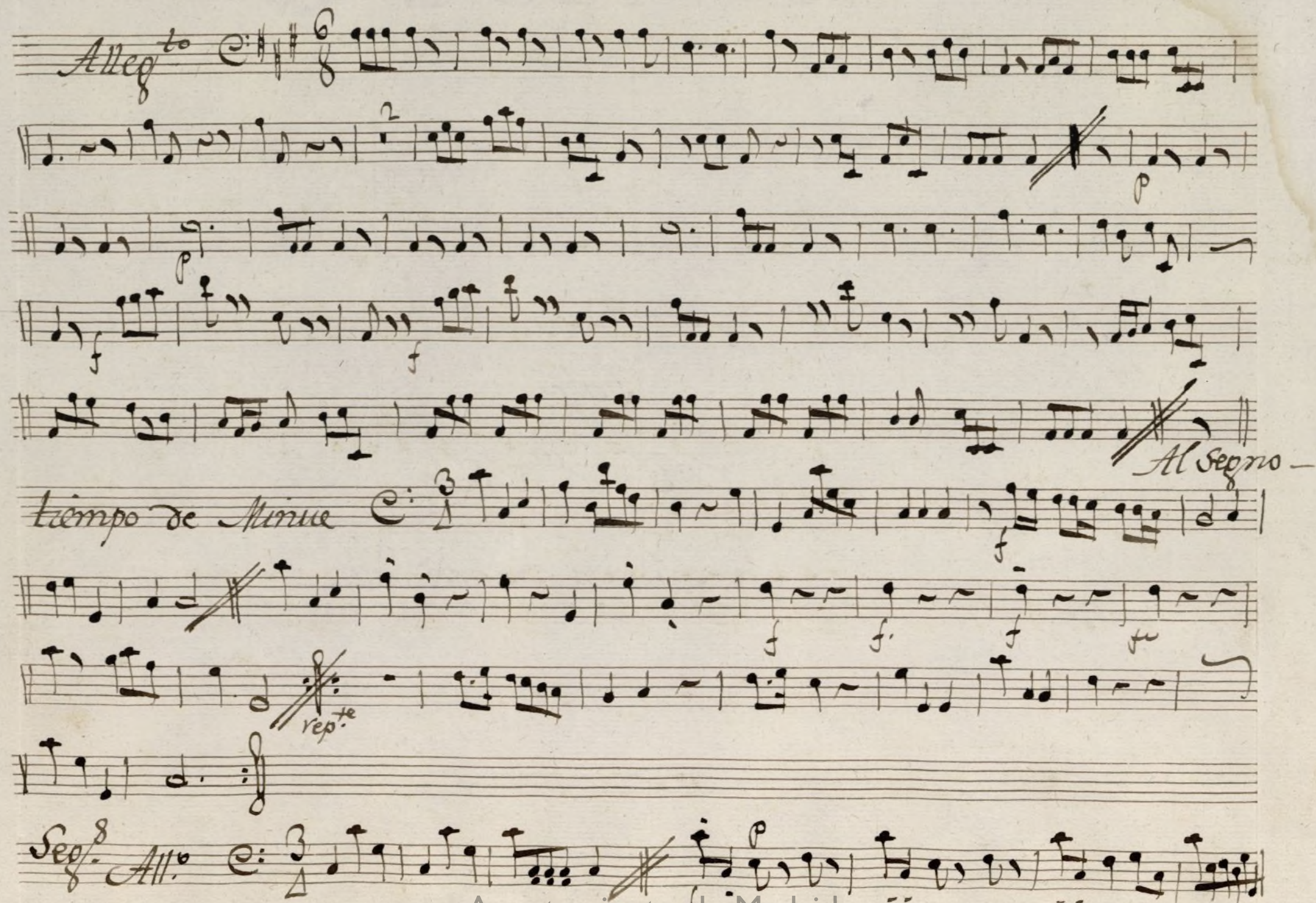
Alleg^{to} 

Al Segno -

Tiempo de Minue

Seg⁸ All.^o

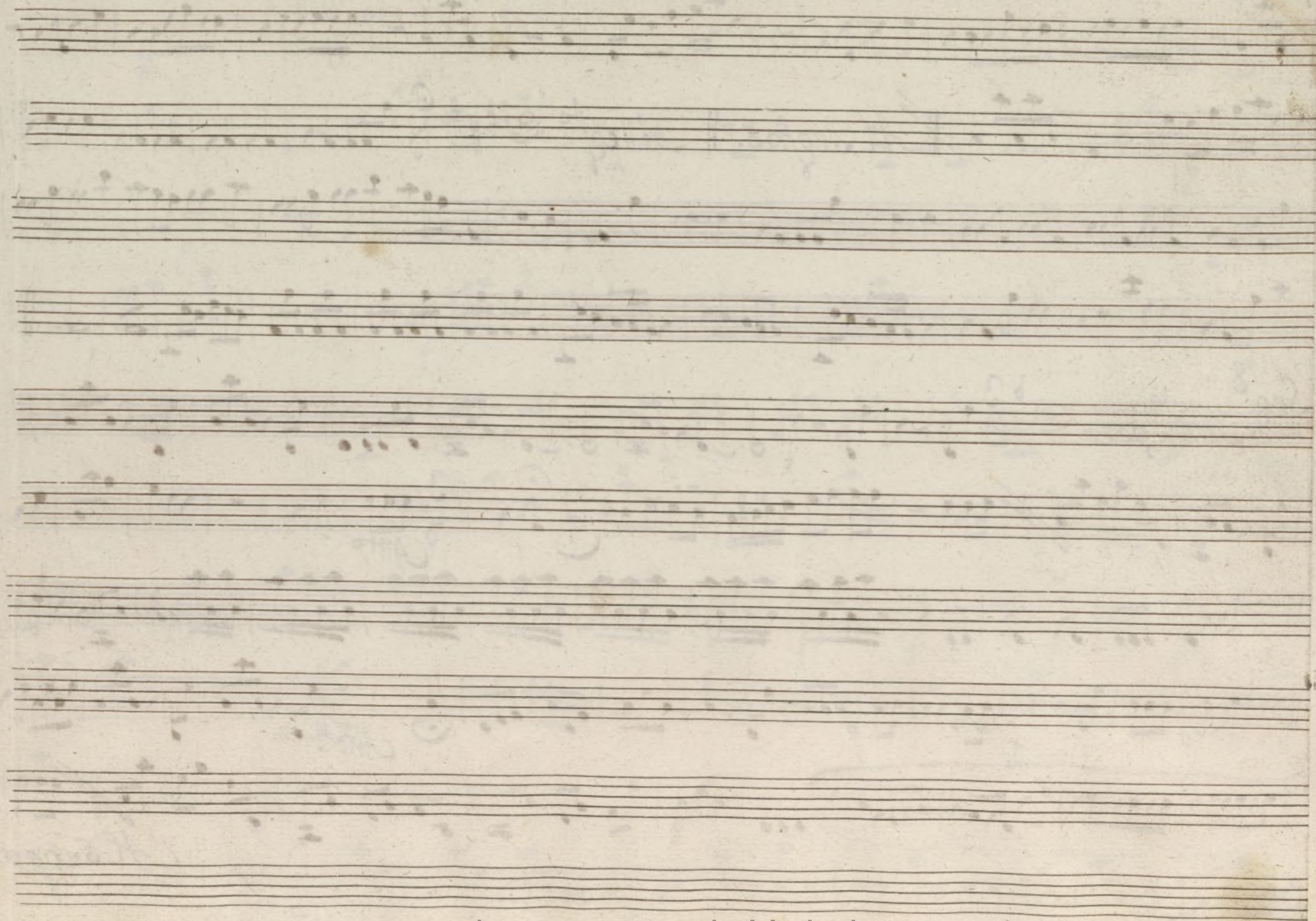

Ayuntamiento de Madrid