

Mus 91-10

+

tonadilla a Solo;

Proyector de una Nueva: //

m a Manuel

Del S.^r Esteve;

La Antonia
Ortiz

1786

Ayuntamiento de Madrid

91-10.

All.^o

Violon Solo

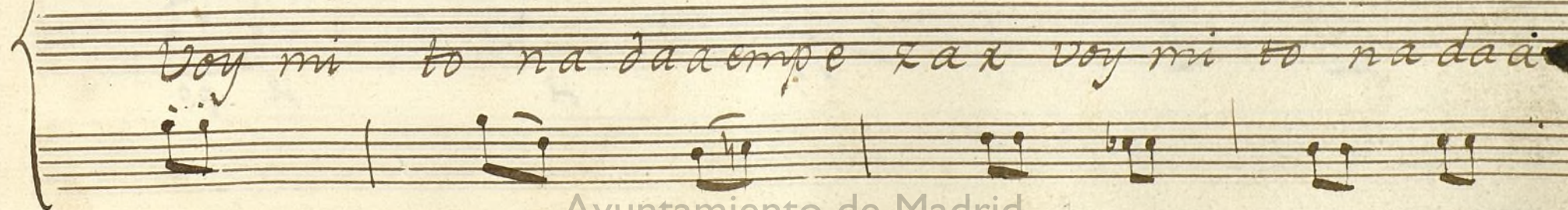
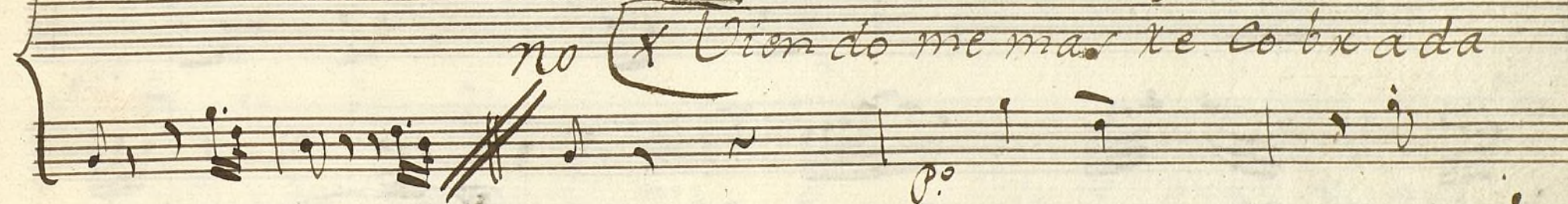
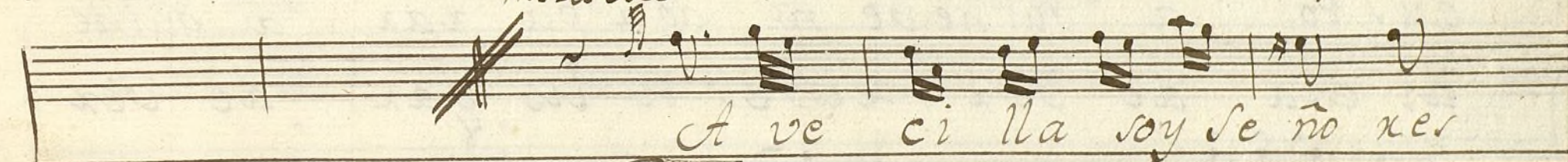
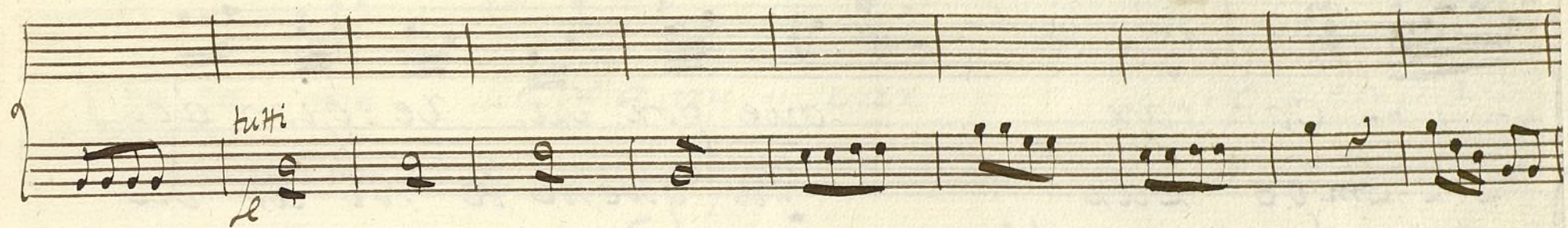

Can tax que por la re gion del
 em pe zax ya que he te ni do la
 gur to a qui he ve ni do a pa xax a qui he
 di cha de ve x me en es te lu gar de vèx
 ve ri do a . . . pa xax; X Col ma da de
 me en es te lu gar, Cuan do di xen
 le le p.o

op zo me lle go a mi xax se a en o xa
 xxi exa tal di cha er pe xax se a en o xa
 bue na mi fe li ci dad
 bue na mi fe li ci dad
 All.^o Ma ray Ma dria mi o ay te mox te mox ay
 Ma ray Ma dria mi o ay te mox te mox ay
 All.^o

ay te mor te mor Du dan do sia grado to

ay te mor te mor Pa xa que Compla zca a

do pal pi tan do me es tael co xa zon me es

Cox te tan sa bia que Canta xe yo que

tael co xa zon me turba el xer

Canta xe yo De cierto pro

pe to Co ban de fa - llezco
yex to que pensa dos tengo
te ned me se ño xer to dos compa sion
ha xe mi to na da to dos a ten cion *vigor*
te ned me se ño xer to dos - Com pa -
ha xe mi to na da to dos - a ten
p.o.

sion te ned me se ño xer to dos Compa
cion ha xe mi to na da to dos a ten
cion to dos to dos Compa sion to dos
cion to dos to dos a ten cion to dos
to dos Compa sion to dos Compa sion.
to dos a ten cion to dos a ten cion.
fmo

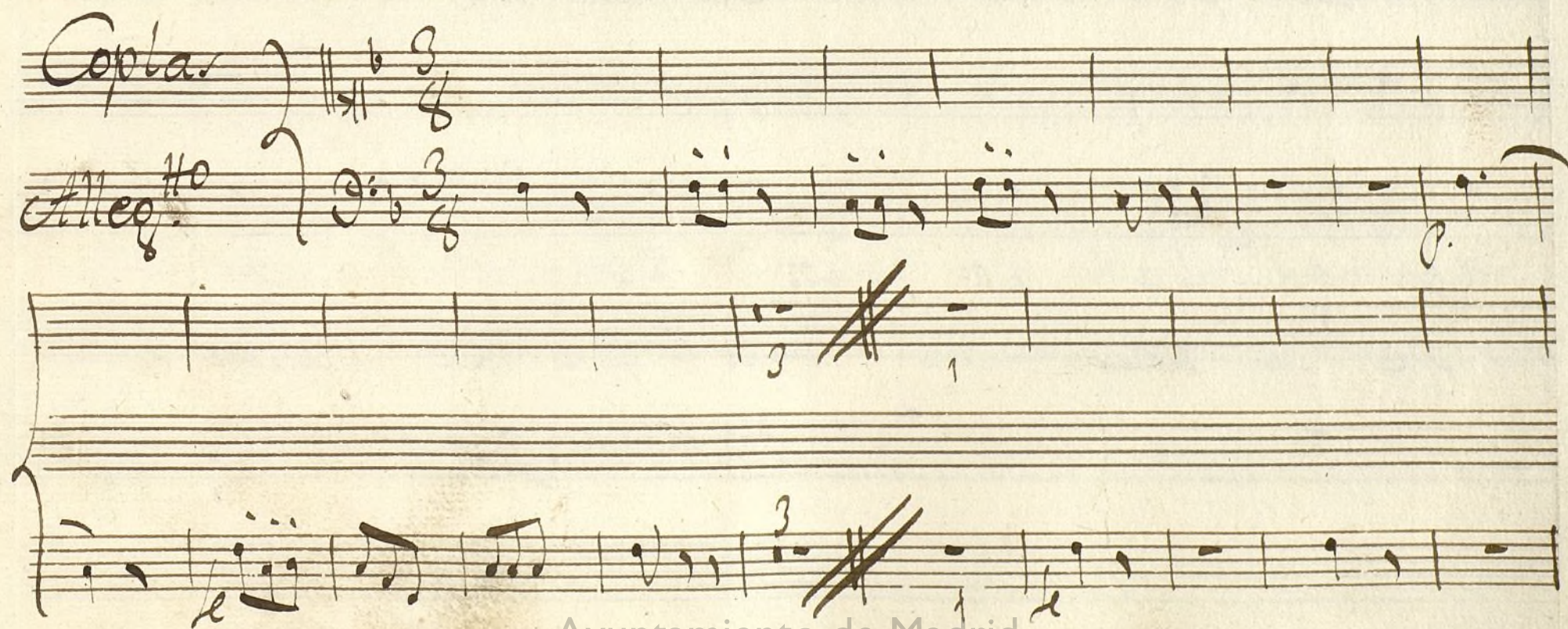

Pa xa que la ox queta mea
no Pal ma dar de mo da no

Compa ñe bien un pax de Ja mo nes los
me den por Dios q^e es Ca paz de dax me mal

xe ga la xe los xe ga la xe
de co xa zon mal de co xa zon

Handwritten musical score on aged paper. The score consists of four systems, each with a vocal line and a piano accompaniment line. The lyrics are written in Galician. The first system has two lines of lyrics. The second system has two lines. The third system has two lines. The fourth system has two lines. The piano accompaniment is written in a simple, rhythmic style with many rests.

pe xo me pre sumo di gran ma de
y cuando me quixan a ri xe ga
dos que pa xael Pu che xo los to ma xa
lax dad me lar con Guantes que me no reoy
yo que pa xael Pu che xo los to - ma xa yo
xan dad me lar con Guantes que me no reoy xan

No & Pox

to

le

que mir to na das se an de pri mox ha.

do mi pax ti do gur to saecha xé en

p.^o

xé mil xe ga los al con po si tox al

co sas que ex mva meha ga n pa xe cox. meha

Con po si tox Pe ro es to se ño xer se
 gan pa xe cex Por que de no so har la
 de veen ten dex sia Ca so ay en lo que pue do ha zer
 gran de Bel dad lo ma es com pra do que no es natu ral lo
 po Ca so ay en lo que pue do ha zer
 ma es com pra do que no es na tu ral

Busca x una Casa que tenga Tax
 No Si Can to y no gusto y es cu cho Mu
 din y lle na de flo res siem pre he de sa lix Siem
 mor ha x e de le pente que mea da do tos que
 pre he de sa lix que en
 mea da do tos y en

So lo a dox nax nos cui da mos la
 Ca ma ao ho di a me pien so que
 mas e chan doal ob bi do el
 dax yen dos o tter me ser no
 a de lan tax e chan doal ob
 buel to a Can tax yen dos o tter

bi do el a de lan tax:

me ser no buel bo a can tax

notan All.^{to}

no ay Cox te ay Cox te a do xa da

Ay Cox te ay Cox te a do xa da

notan All.^{to}

p.o

O Puex to o Puex to fe liz ~

O Puex to o Puex to fe liz ~

quien e tex - na men - re se que
 Por oy mis - de fec - tos pia do
 da xaen ti - se - que da - xaen
 sor su plid - pia - do sor - su
 ti -
 plid -
 Pues dixia mi Carinazo afecto
 Con estilo a lo Bolero
 Y dixe a mi amados Nos quereros
 a modo de Concierto a lo Bolero

Segui.

Alleg.^{ro}

No Es la coxze las yn dias -
 Las no biary las me bar -

de nues tra es pa ña de nues tra es
 nos se me fa mos nos se me

pa ña Ya - siay tantos yn dias de
 fa mos q. en - pa san do la bo da son

Plata - fal - sa Ya siay tantos In dia - nos
los tra - ba - jos q'en pa sando la bo - da
de Plata fal sa y me pre
Son los tra ba jos Dios no lo
su mo - pue - de q'en mian di to xio no
que xa y con tar se qui di llas de -

fal teal - gu - no pue de q. en miaudi
fin lay - de - a y con ba. se gu

to - xio no fal teal gu no;
di - llas de fin lay de a;

Al Segno

Segui.

And.^{te}

Aunque Ce ñu doel nos ho-
y ve xei sien unto do

~ tengo a la vista ~ mi xen me viste - des
~ es co mo al mi bax ~ mi xen le viste - des

ten goa la vis ta aun que Ce ñu do el xos mo
es co mo al mi bax y ve xei vien vn to do

ten goa la vis ta ten goa la vis ta ten goa la vis
es co mo al mi bax es co mo al mi bax es co mo al mi

ta ten goa la vis ta es mi co xazon
bax ten go yo el ge nio aun que pa nez co v

ci - to co mu nal mi bax es mi co xa son ci - to co
 xa - ña de Ca xa me lo aunq. pa xez co v xa ña de
 mou nal mi bax ~~~~~ Si yo pu di exa
 Ca xa me lo ~~~~~ Si yo pu di exa
 ha brix me el Pe cho de sen ga
 ~~~~~

ña dos ~ que da xais luego ay ay que dulce  
 ci to ay ay que sabro si to ay tengo el coxazon  
 tengo el coxazon - Llebadle morque te nos - a la boquita  
 Al Se<sup>o</sup> mo

*Despacio*  
*ma<sup>o</sup> p.<sup>o</sup>*  
*mo*  
*p.<sup>o</sup>*  
*Al Se<sup>o</sup> mo*

dad;  
Al Segno

y ve xei rren in to-do- es como al mi bax ~ ya qui con chu ye

mi do na di lla. Per donad los de fec - tos de aq ue sta ni ña de a q ue sta

ni ña de a q ue sta ni ña:

Ayuntamiento de Madrid

+

Mus. 91-10

Violin Primero;

Violadilla à Solo;

Proyectos de una Nueva:

*Allegro.*  $\text{G}^{\flat} \text{ } 2/4$

*And.te Cantabile*  
*meza voce:*  
*Vog.*  
*p.o.*

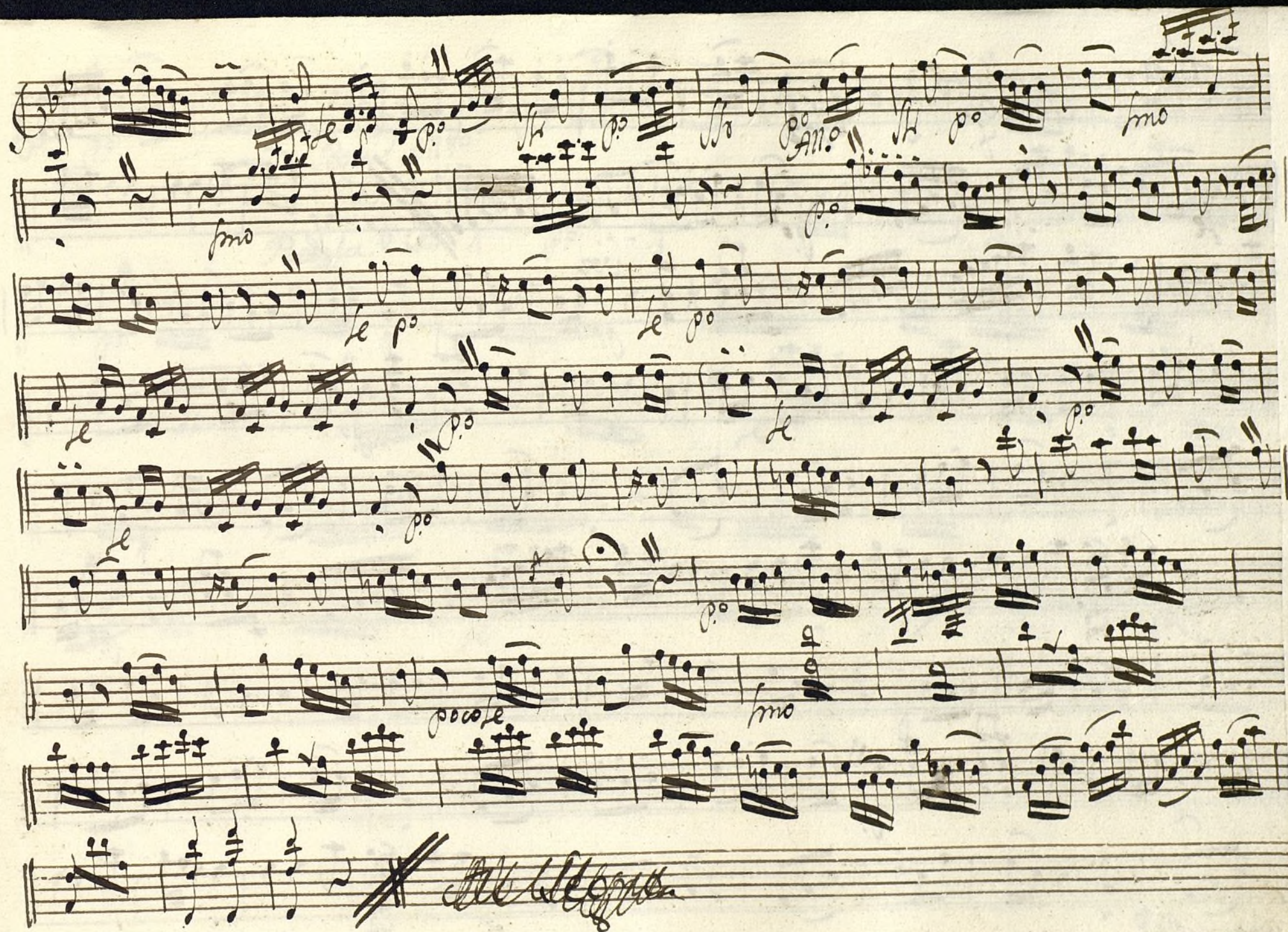

*Coplas.* *Alleg.<sup>ro</sup>*  $\frac{3}{4}$  *le*

*Voz*

*notan Al<sup>to</sup>*

*Sequi.*  
*And.<sup>te</sup>*

Ayuntamiento de Madrid

*Supp.*

Mus 91-10

*Violin Primero.*

*Ton. a solo;*

*Proyecto de una Nueva;*

Coplas.

*Alleg.<sup>ro</sup>* 3/8

*p.* *p.o.* *p.* *p.o.* *p.* *p.o.* *p.* *p.o.* *p.* *p.o.*

*No tan All.*

*Valos parr.*

*Ses.* *And.*  $\frac{3}{4}$   $\text{H.}$

Ayuntamiento de Madrid

Mus 91-10

Violin Segundo;

tonadilla a Solo,

Proyectos de una Nueva:

*Copla Alleg.<sup>ro</sup>*

*Segui!* *Andte*

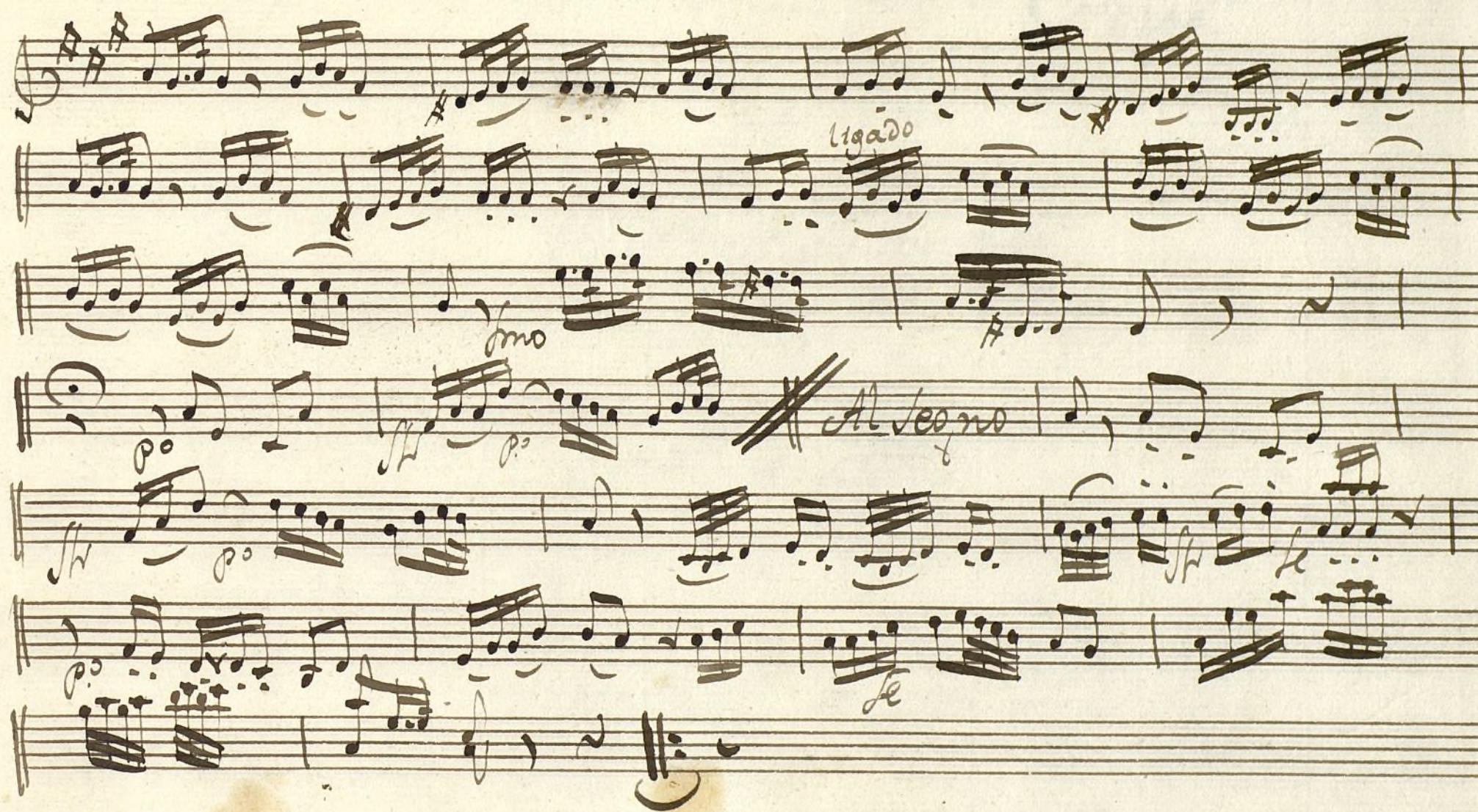

Ayuntamiento de Madrid

*Dup.<sup>do</sup>*

*t*

Mus 91-10

*Violin Secundo;*

*Lon.<sup>a</sup> à solo;*

*Proiectos de una Nueva;*

*All.<sup>o</sup>* 2/4

*p.* *p.* *p.* *p.*

*simile*

*se le*  
*And. Cant.*

*ten. & meza voce*

*va*

*fmo*

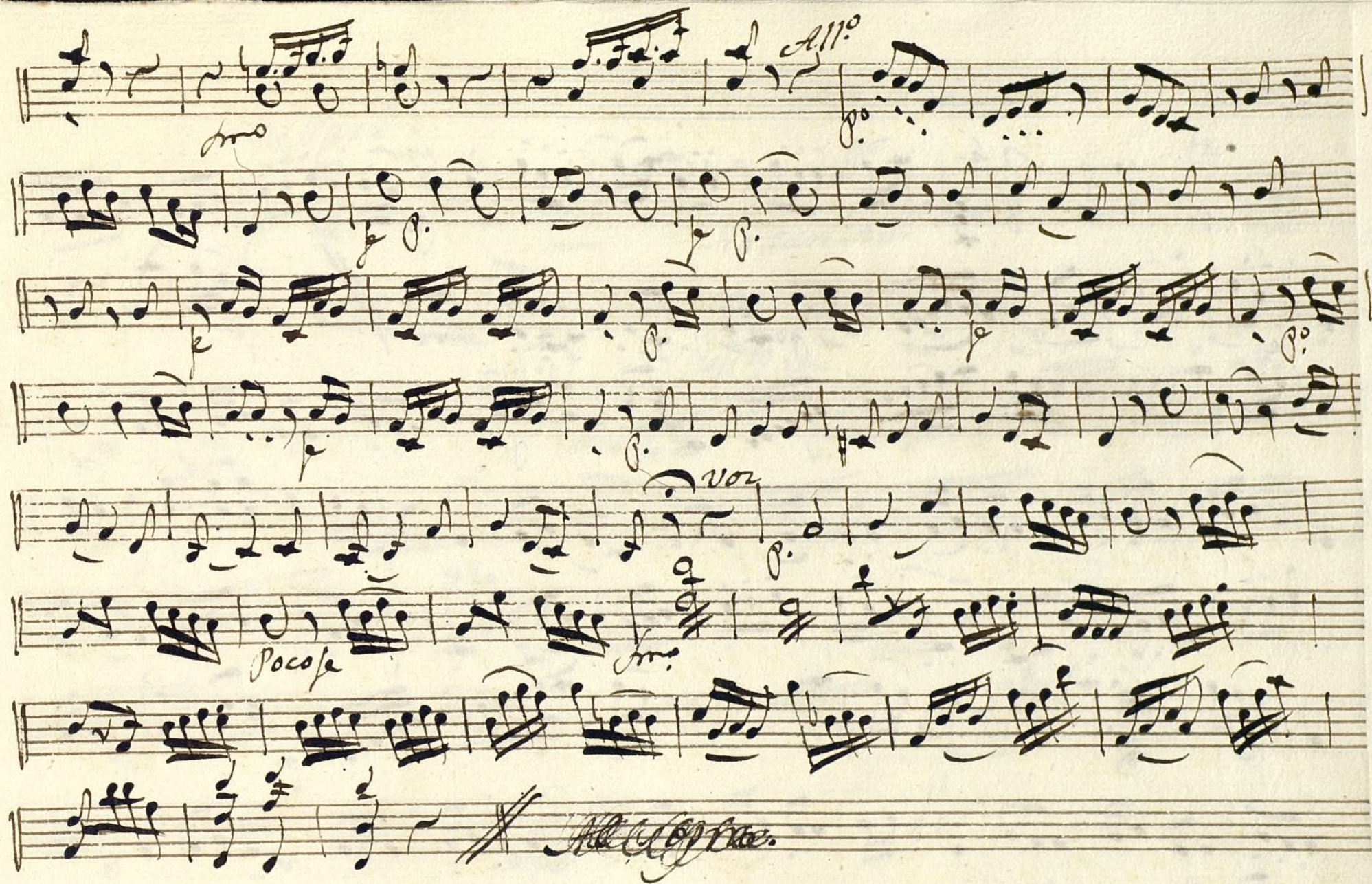

*Coplas:*

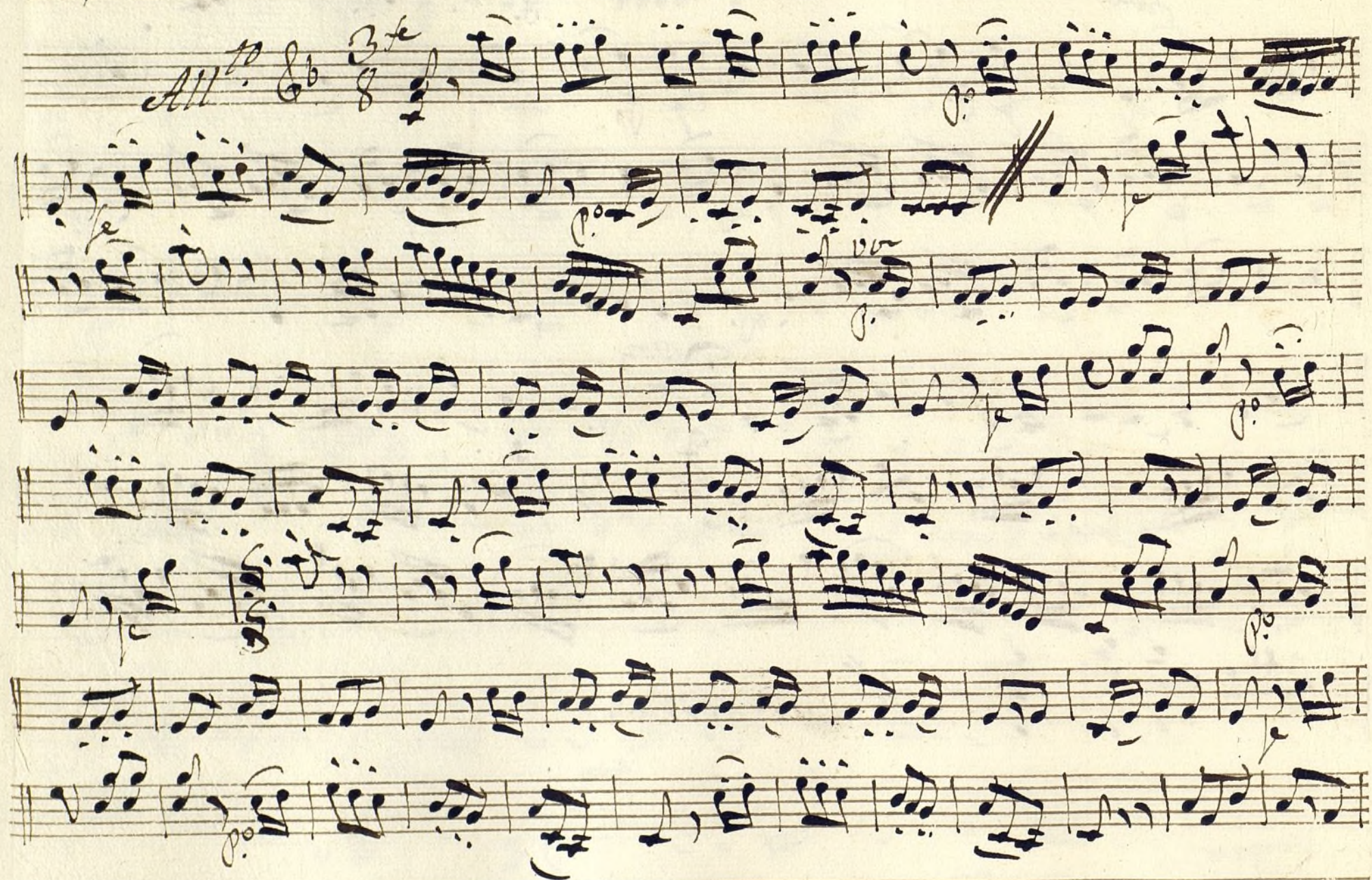

*à los Paños*

*No tan All.*

*All.to vo*

*Parola fe*

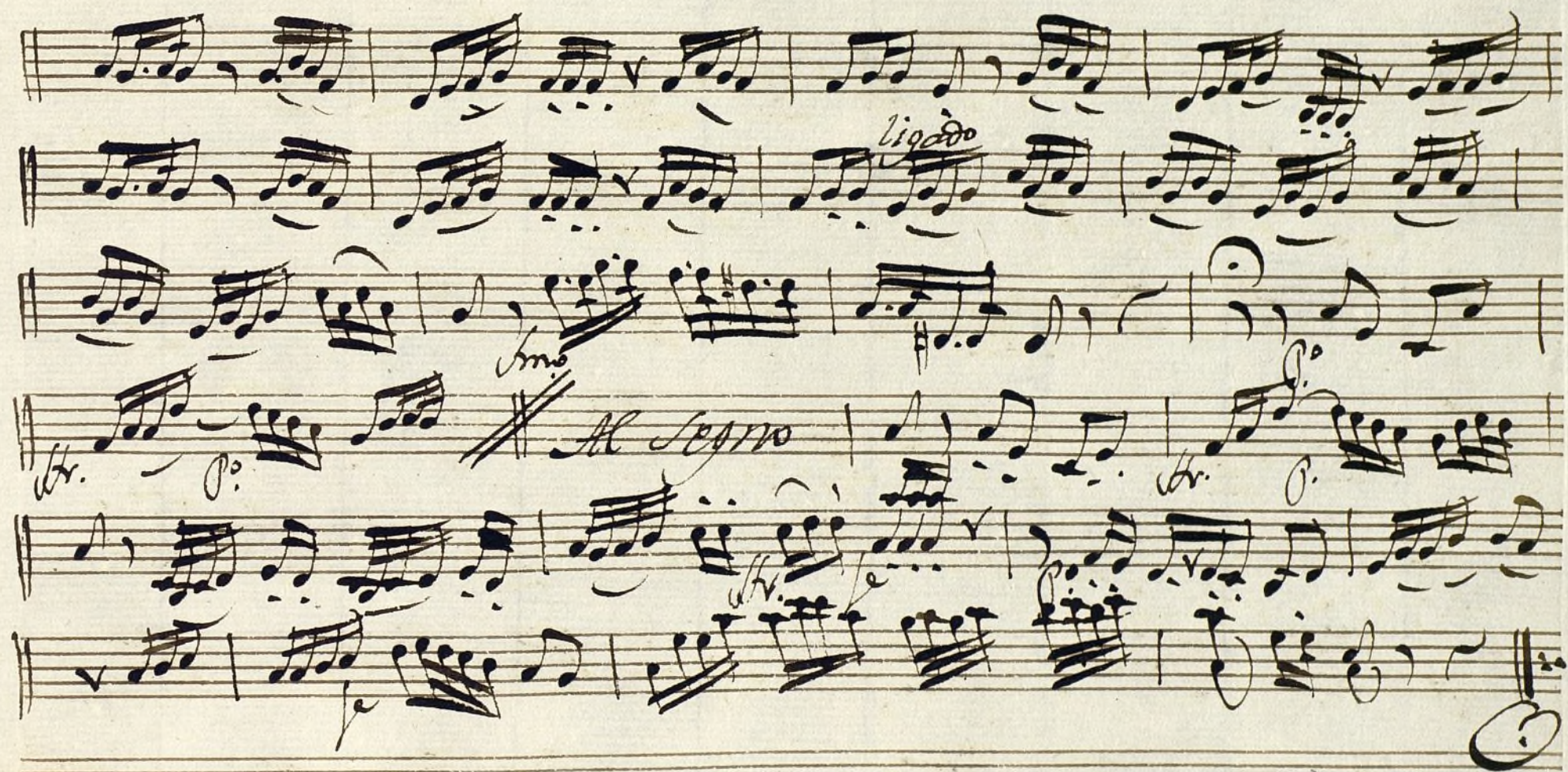

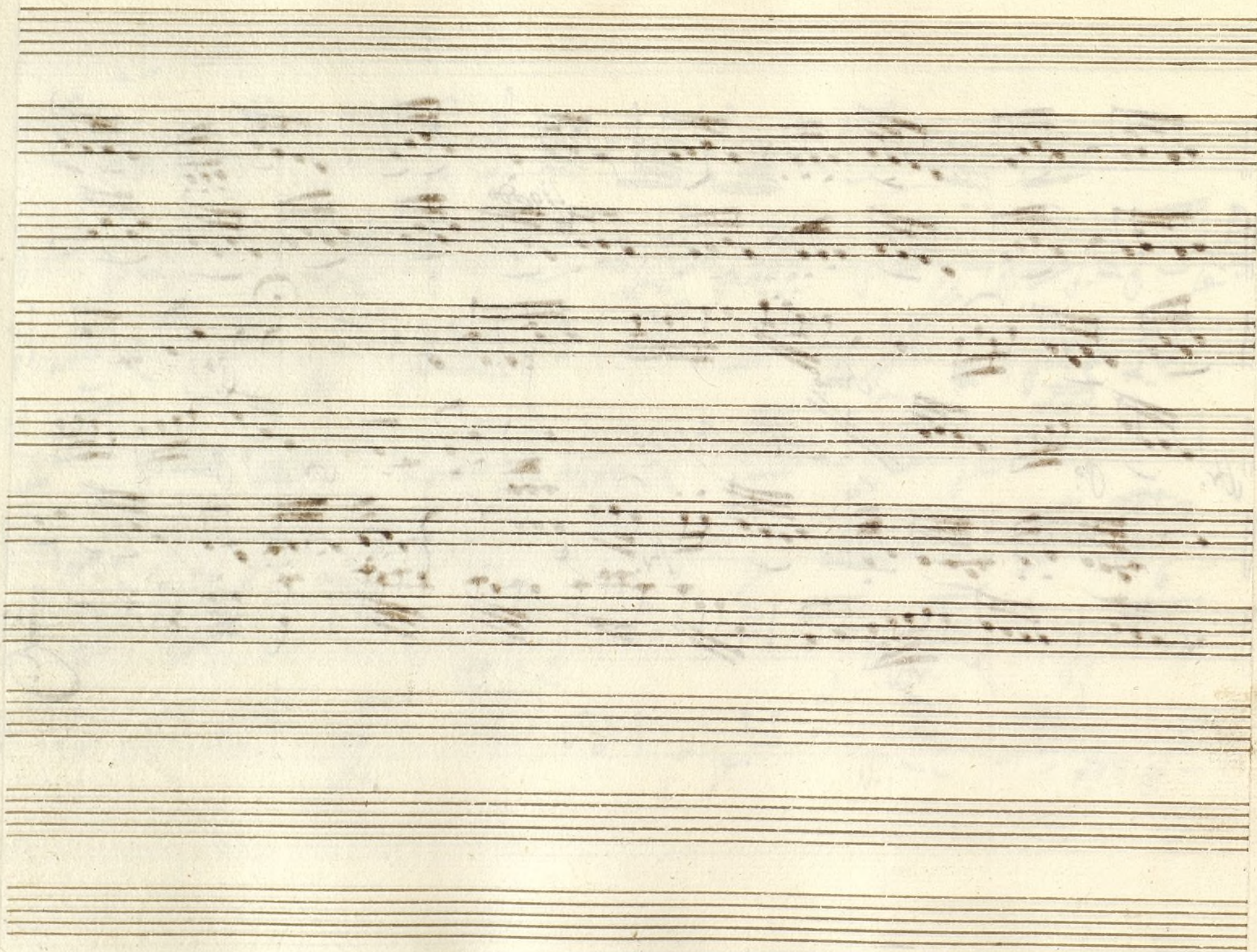

Ayuntamiento de Madrid

Oboe Primero.

Mus 91-10

*Tonadilla à solo Proyecto de una Nueva*

- All.<sup>o</sup>* (Allegro) at the beginning of the first staff.
- And.<sup>te</sup> cantabile* (Andante cantabile) written across the third and fourth staves.
- All.<sup>o</sup>* (Allegro) written above the sixth staff.
- Dynamic markings such as *le*, *po*, and *vo* are scattered throughout the score.
- Rehearsal or measure numbers (13, 10, 3, 2, 5) are indicated at various points.

*Copla Alleg.<sup>ro</sup>*

*Sequi! And.te*

*p.o* *Solo* *fmo*

*Al Segno*

Ayuntamiento de Madrid

~~Amor~~ Oboe Segundo:

Mus 91-10

tonadilla a Solo Proyección de una Nueva;

*Allegro*  $\text{F}^{\flat} 2/4$

13

2

10

And. Cantabile

p

voz

3

p.

All.

13

2

9

5

*Coplas* *Alleg.<sup>ro</sup>*  $\frac{3}{8}$

*Segui. And.*

*Allegro fmo*

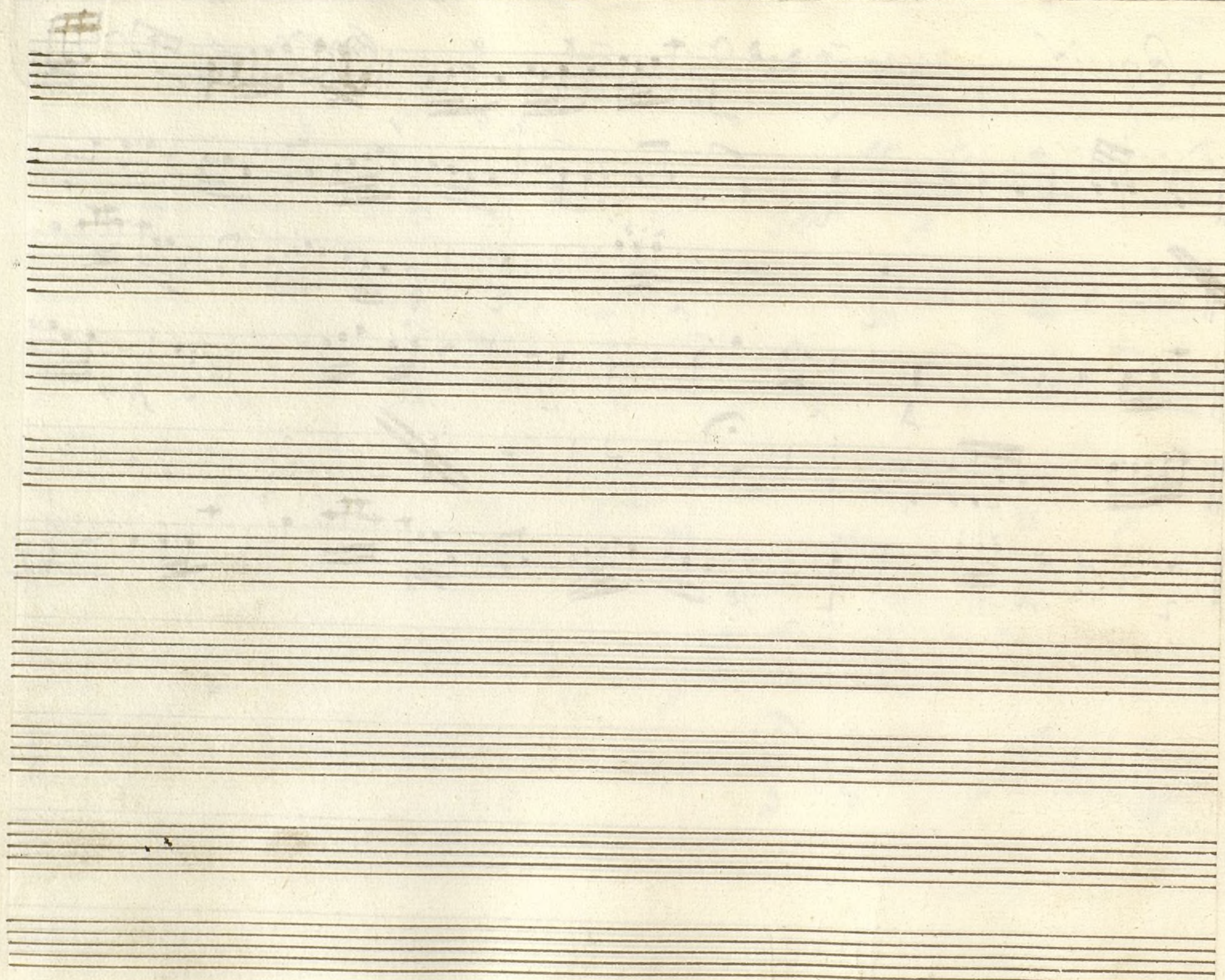

Ayuntamiento de Madrid

*Trompa Primera*

Mus 91-10

Mus 91-1  
Zona ditta à Solo: Progeditor de Una Nuova;  
In Befa

In Beta

*Allegro* &  $\frac{2}{4}$

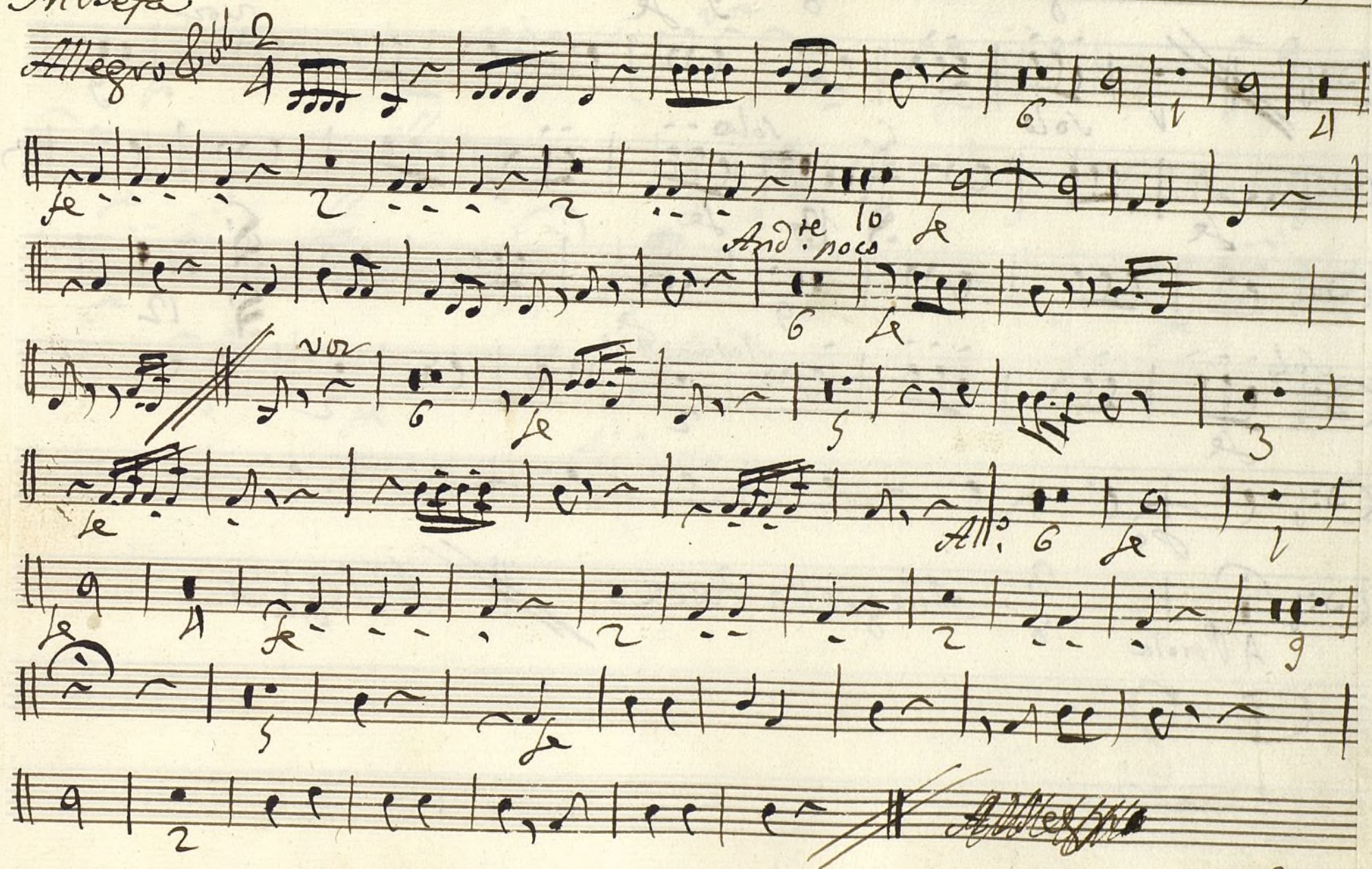

Vol 21

Coplas

*Allegretto*

92

Le

von

3

٥٥

Solo --

12

Le

Notan A.M.

AIN.

12

2

A Parola

3

8

Allegretto 2a

~~Allegro~~

*Sequi In de*  
*Andte*

*Allegro*

Ayuntamiento de Madrid

*Trompa segunda*

Mus 91-10

*Canzadilla à solo; Proyedtor de una Nueva;*  
*In Befa*

*Allegro*  $\text{2/4}$

*le o*  
*And. te pow*

*All. 6*

*Allegro*

*Vol. 2*

Sequi. In de

And. 3/4

Allegro

Ayuntamiento de Madrid

Mus 91-10

Contrabajo;

Conadilla à Solo;

Proyector de Una Nueva;

*Allegro*  $\text{C} \frac{2}{4}$

*p* *ff. p* *ff. p*

*le* *le* *le*

*tutti* *p* *Violon solo* *p*

*mezzo voce*

*And. Cantabile* *voz* *p*

*le* *p* *le* *p* *le* *p* *le* *p* *le* *p*

*All.* *le* *p*

2

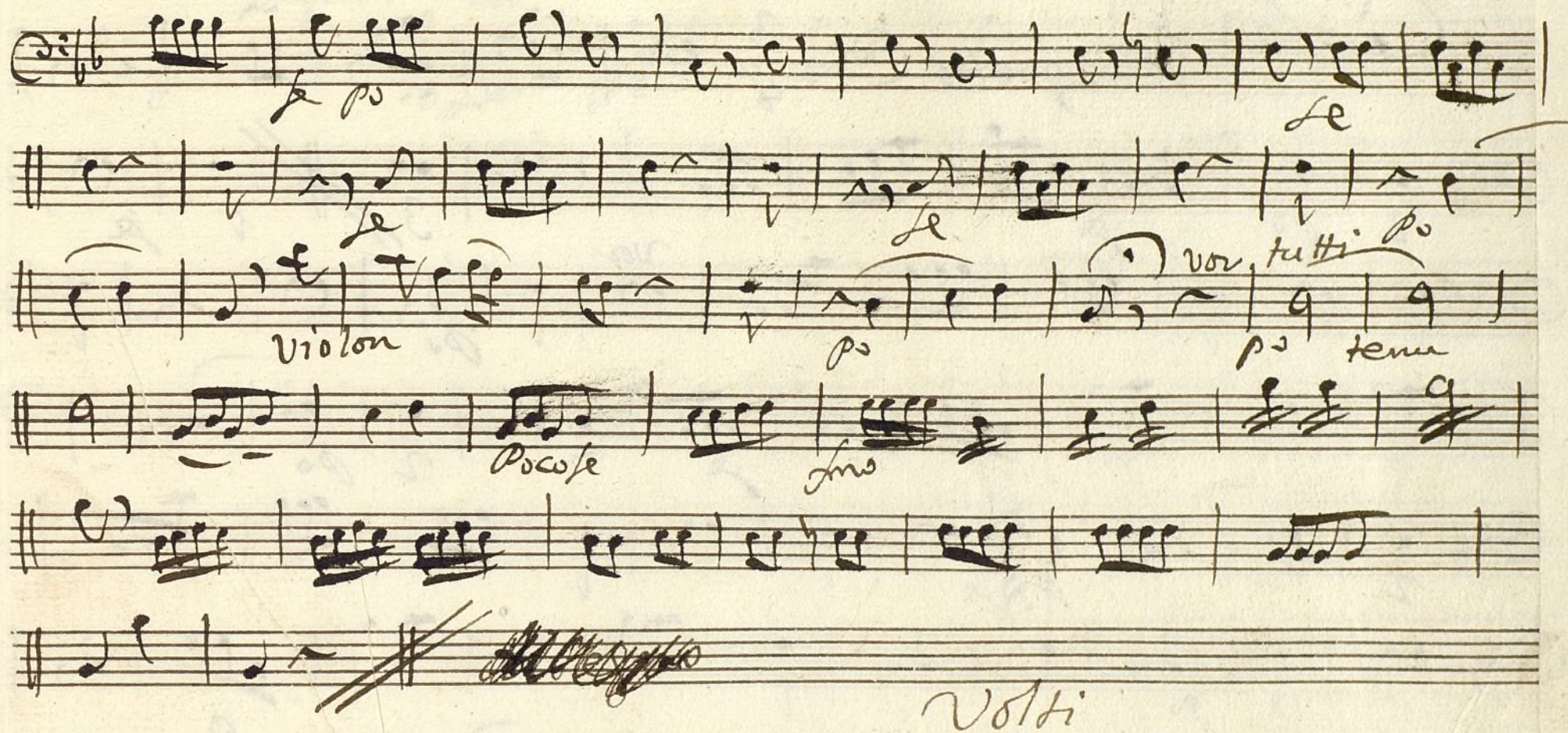

*Coplas Allegretto*  $\text{C} \frac{3}{4}$

*2 p f 3 1 f*

*voz p*

*f 2 p*

*2 f 4 f*

*Notan Allegro 2 p 2 4 f*

*p*

*Fin Parola*

*Allegretto* *Sequi.<sup>s</sup> 3<sup>a</sup> voz*

*Voti*

*Sequi.* And.<sup>te</sup> C:  $\sharp\sharp$  3/4

*fe* *po* *le* *po* *po* *for po* *for. fe* *po* *le* *po* *le* *po* *mai piano* *po* *for po* *for. fe* *po* *le* *Allegro*

Ayuntamiento de Madrid