

LAPORTA, Pedro.

El nuevo diccionario.

Tonodilla a ob. 1795.

Partitura

Violin 1^o

Violin 1^o

Violin 2^o

Violin 2^o

Flauta 1^o

Flauta 2^o

Trompa 1^o

Trompa 2^o

Contrabajo.

mus 91-1

+

Conadilla a solo;

el Nuevo Dicionario;

//

S.^{ro} Marquez

Del S.^r Laporta:

1795

+

Allegro

3/8
4/8
3/8
4/8

una Nue
 ba to na dilla que ri dor a pa rio na dos
 e de Can tar es ta tar de por ri con
 sigo a gra da ros he de Can tar
 es ta tar de por ri con ri go a gra

f *p* *f*

doros por si con di go a gradaros
 ha re co no zer en e - lla que ay un Nue
 bo diccio na - rio y que sea bla a la
 No - da aun por ^{los ombres} ~~ambros~~ sen sa - tos
 aun por ^{los ombres} ~~ambros~~ sen sa - - - tos oy gan a

tiendan por que ya paso en ~~estas~~ ^{varias} coplas

a de mostrar lo por que Co-rrijan

vi-áo tan Cla-ro a ten ciom

que pri' cipio ten - - - gan Cui-dado

ten - - - gan ten gan Cui-da -
Le

Handwritten musical score on aged paper, featuring vocal and instrumental parts with lyrics.

Vocal Part (Top):

- Lyrics: *do ten - - - - pan ten - pan Cui*
- Notes: Treble clef, key signature of one sharp (F#), 2/4 time signature. The melody consists of quarter and eighth notes, with some rests.

Instrumental Part (Middle):

- Lyrics: *da - do*
- Notes: Treble clef, key signature of one sharp (F#), 2/4 time signature. The melody consists of quarter and eighth notes, with some rests.

Section Header (Bottom):

Coplas

Alleg^{ro}

Instrumental Part (Bottom):

- Notes: Treble clef, key signature of one sharp (F#), 2/4 time signature. The melody consists of quarter and eighth notes, with some rests.

La Mo da en nuestro y
Cuando alguno está por

Dioma aun los verbos a no cado
gando los de ticia de Cupido
pues por
vea elho

de ir ya lo en tiendo
Mo da que se diga
di zen ya el to i o rien
que pa de ze Vo ma

ta do — — — — — aun los
 fismo — — — — — para

om bre de mal Juicio a una suegra fiera y brava
 por prolija mente Una Vazon de un palaje

por seguir la nueva Moda Madre
 dicen en el Nuevo y Dioma que se ha

Po li' ti' ca llaman

rà de el un de talle

~~Capricho~~ Por so lo an Varo Capricho Contra todo Si' as

Por parriedad de Vazon = sujeta ael te nueboes

nario

aun Cuñado aunque sea un bestia

si' lo

de ve llamarte al cortejo

llaman po lí ti co her ma no
 un po lí ti co ma ri do

que os pa re ce se ño
 Yo es pu er to de mi pa r

re ño es el to fi so no el el to fi
 re por com pla ce ros por com pla ce

se

Andte

no es esto fi - - -
por Compla ze

fo no es esto fi fo - - - y que a blar de este
~~ros esta es la respuesta~~ si lay de a no
por Compla ze ros

mo - - - do e - - - claro vi - - - cio y
gu - - - ra per - don me re - - - co si'

que ablar des te mo - - - do e claro vi cio es
 lay de a no gar - - - tar perdon merrezco per

Claro vi - - - cio Voy pro si
 don merrez - - co por no mo

quien - - - do voi pro si quien do
 lei - - - tar ~~por no mo les tar~~
 por no mo les tar - - -

que en las siguientes co - - - plas lo hire mos
Con una segui di' - - - Hay pre - tendo a

vien - - - do quen las siguientes co - - -
Ca - - - bar Con una segui di' - - -

plas lo hire mos vien do lo hire mo vien - - - do
Hay pre tendo a co bar pre tendo a ca - - - bar

D. C.
 alay Copla

Segui

poco Allegretto
 Le
 al - la

no ro su - su - rrillo de una
pudo que - de un baelo se tray
chazo dis - pa - rando al Sil
fuerse ar mo nio sa de una fuente ^{ar mo} ^{nio} ~~ca de~~
puro auna ar bole da se tray puro auna ar bole
guero a tra ve sa ba al Sil guero a tra be sa
sa de can san - do dor mia Venus her
da te miendo Con sus Rayos que dar pa
ba que por fe liz des po jo puro a sus

mora Venus her mora
 vera quedar pa beta
 plantas puso a sus plantas
 que por feliz del pozo

der cansando dor mia
 temiendo con sus rayos
 que por feliz del pozo

Venus her mora
 quedar pa beta
 puso a sus plantas

Ve nus her mo - - - sa;
 quedar pa ve - - - sa;
 puso a sus plan - - - tai;

Venus her
 al Con tem

fin

mo - sa ob - ser - van - do su vos - tro lai a ve -
plaz - se de un Pa - ja - ro bur - la - da pro - fun - do en

Allegro
To - das un Zilguerillo travie - so
a - yes vino a este tiem - po

del Cen - dio a ver pre - ru - so no de la fuente el cri -
por la sel - va vi - gi - ta - te con sus Car - cas y sus

ve logró su audacia
de mi pena nace

logró su audacia — mirar de — su dos
mi pena nace — de vergüenza — Sigue

so — — — la luz clara — mirar de
ri — — — No llegó a ver la me — de vergüenza

sfz. *p.*

ru dos so - - - - - les lar lures cla
 Sitgue ri' - - - - - Ho llegi a burlar

ras
 me en ton rei ella - al
 por que yo ha fana - bla

Con sem - plar su Can - - - to que di su
 dona - - - da que ha vie - - - se quien me enga

pen sa — al con tem plar su can — — —
na ra — bla sona ba que hu vie — — —

to que do su pen sa;
se quien ma en ga na ra;

el — Si lve ri llo co zar in ten da
ya — ri Cu pi do pa ra ven gar la

Rei

ma - no
 un - fle

Allegro do veze, y fin al

P!

Mus 91-1

~~Violin 1^o~~
Violin 1^o Ton.^a a solo el Nuevo Diccionario

Allegro 3/8

90-1

Coplas.

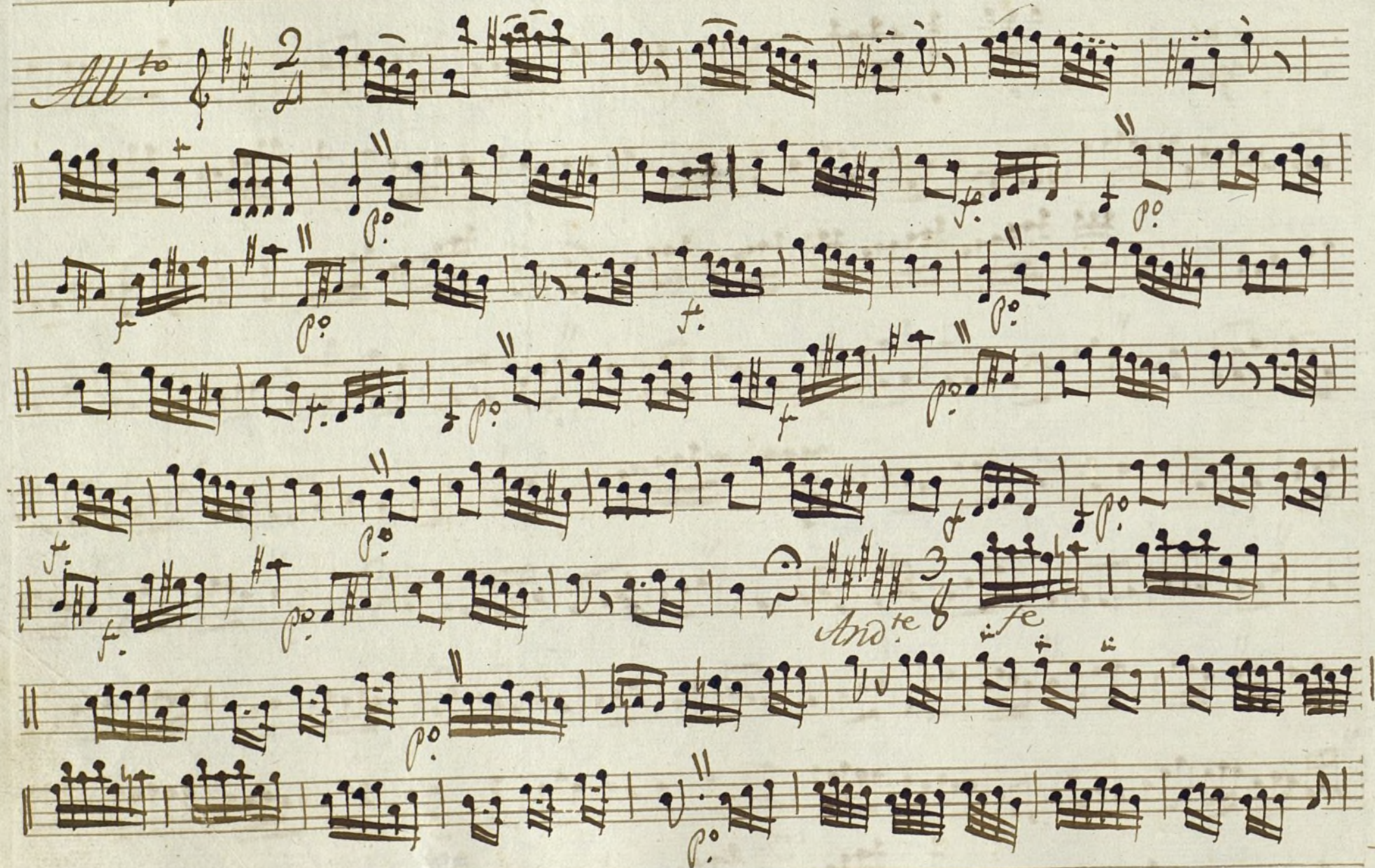

Legni.

Poco All

Le

Woz

pmo.

снѣ.

fe.

Alleg. $\text{♩} = 60$

Rec^{do} All^o

asi Cantando
Madre ladiso

Madrecladiso

fe

por de peana

time) two moles

And^{no}

*Rec.^{do} del Filgueirillo
Yasi Cupido*

Allegro

*Carar intenta para
Vengarte*

Allegro. 2^{do} Vezes;

1^{mo} tempo

Ayuntamiento de Madrid

Violin 1.º *Dup.^{do}* *t* *For.^a a Solo el Nuevo Diccionario*

Mus 91-1 1

All.^o *3/8* *8^{va}*

Coplas.

All.^{to} G major $\frac{2}{4}$

And.^{te} D major $\frac{3}{8}$

Seguía

All.^o *3* *fe.*

von

p^{mo}

cres. *fe*

p^{mo}

p^{mo}

fin *p^{mo}*

6 *Alleg.^o*

Rec.^{do} *fe*

all Cantando
Madre la dijo *fe*

por despertarla
di me tus males

And.^{no}

*Rec.^{do} Del Silqueritto
i asi Cupido*

All.^o

1^o tempo

Allegro

Do mas

*cajar intenta
para bengarse*

Ayuntamiento de Madrid

Mus 71-1

7
Violin 2^a

Fond.^a solo

El Nuevo Diccionario

//

Allegro

2

4

Allegro

J. Mar Copla

Coplas *Allegro* 10 2

Angre 3

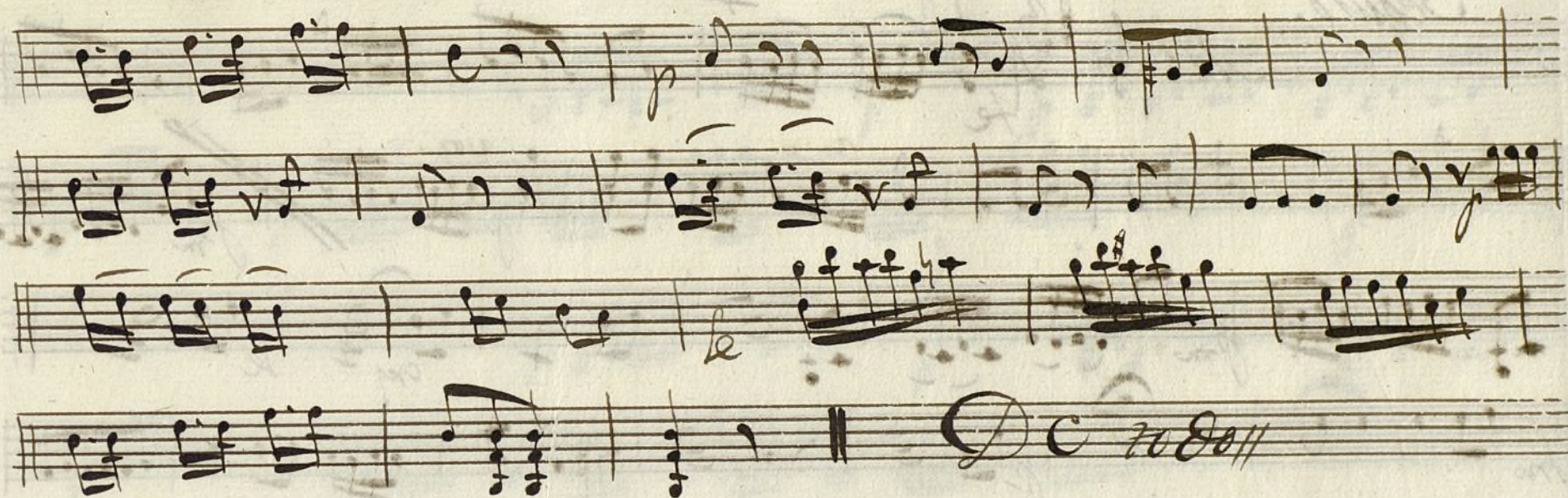

J. Mor. Segura.

Segno.

Allo *le* *7* *3* *voz* *pm* *pm* *cre* *le* *le* *fne* *le* *6 Allegro* *Recdo* *All.* *ari cantando* *madre la di/o* *Andro* *borderpestar la* *dimetur ma lev*

Preco.

*de l'qu' quozillo
y di cupido*

*Caray yntento
parar en garlo*

*3
Pmo tempo*

Allegro

Dovece,

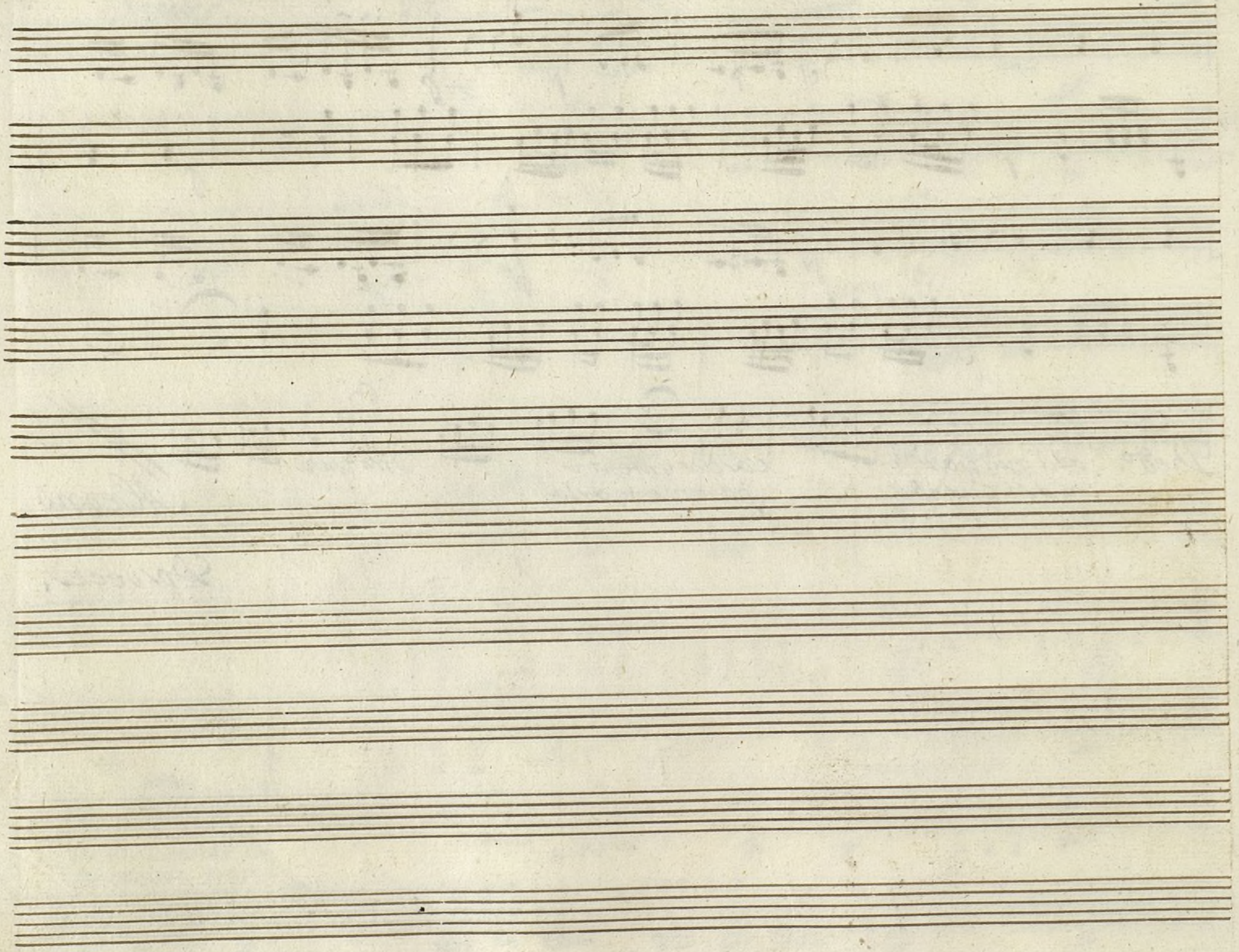

Ayuntamiento de Madrid

Mus 91-1

Violin Segundo

Tonad.^a a Solo

el Nuevo Diccionario

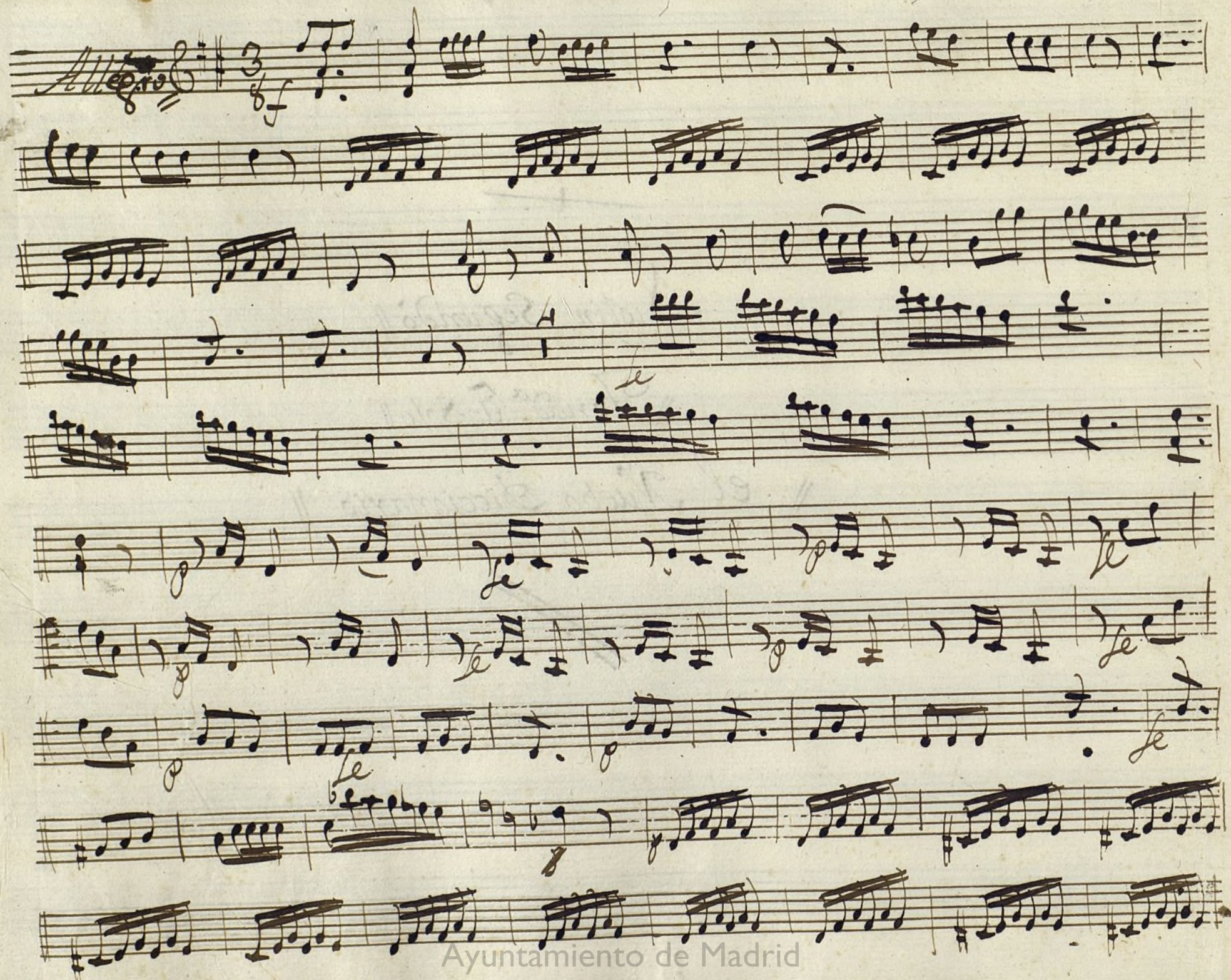

Solti Coplas.

Coplas.

Allegro

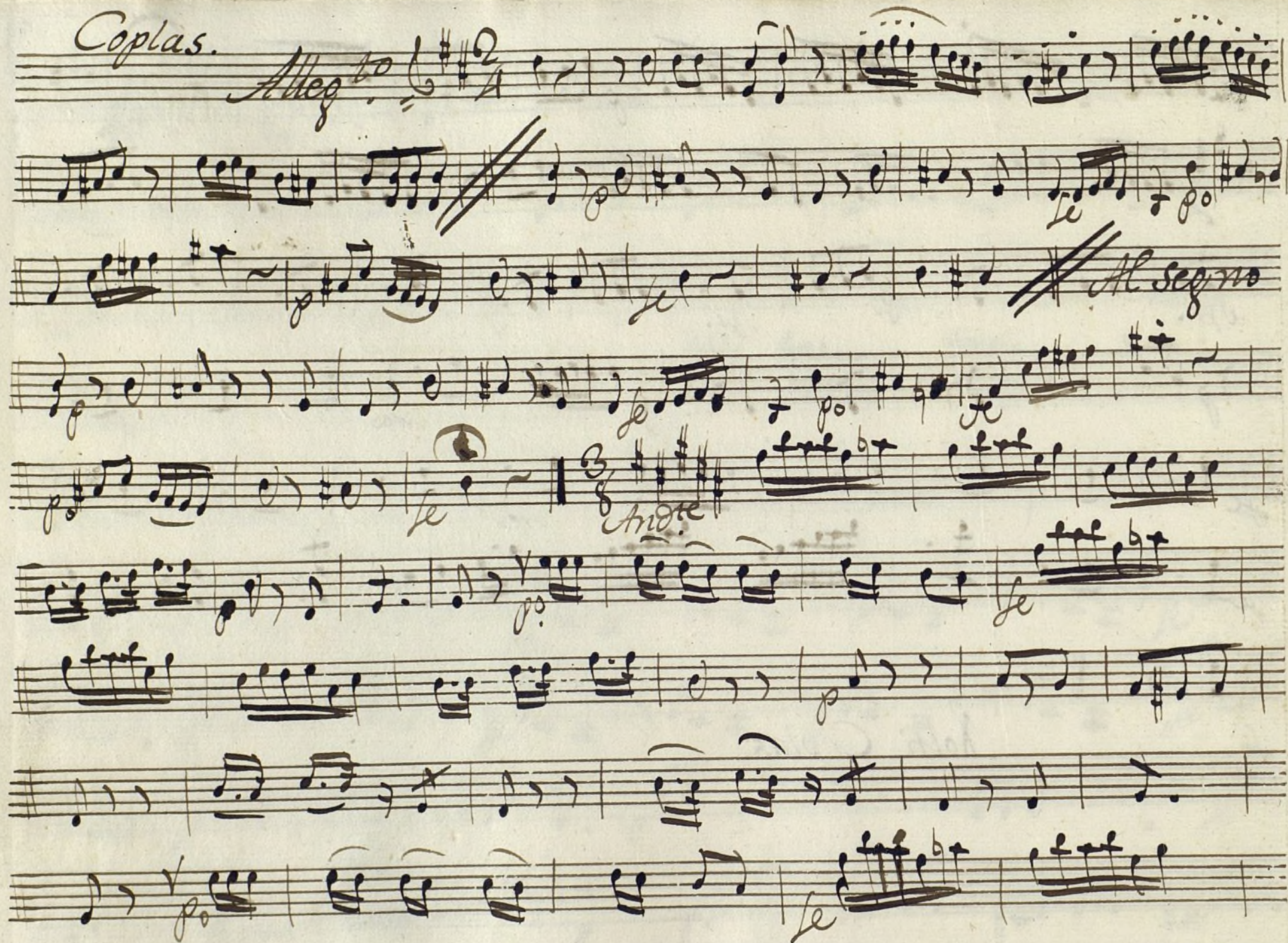

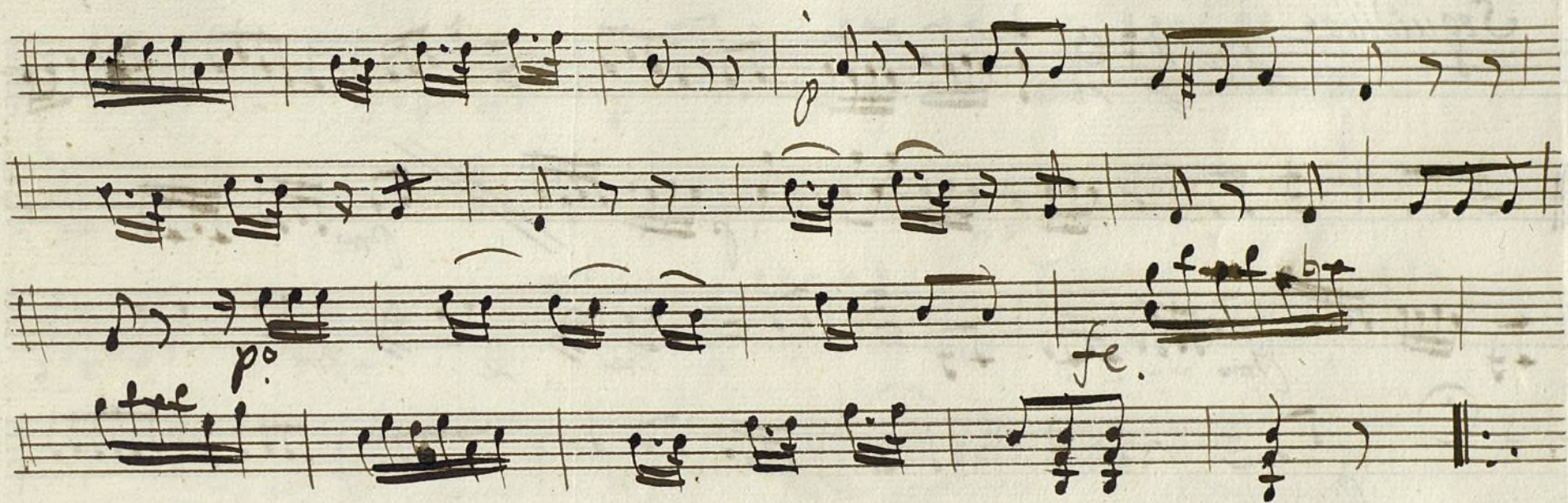

D. C. tutto:

Volti Seg.

Seguidillas

Lyrics visible in the score:

ari Camando
madre la di/o

por de spertarla
dime tus ma les

ve s

Recebo del Gilguerrillo
y así Cupido

All.

Carar y intentó
para vengarla

Per tempo

Allegro
dos veces

Ayuntamiento de Madrid

Flauta. 1^a

Mus 91-1

1

Tomadilla a Solo, el Nuevo Diccionario

V. pto

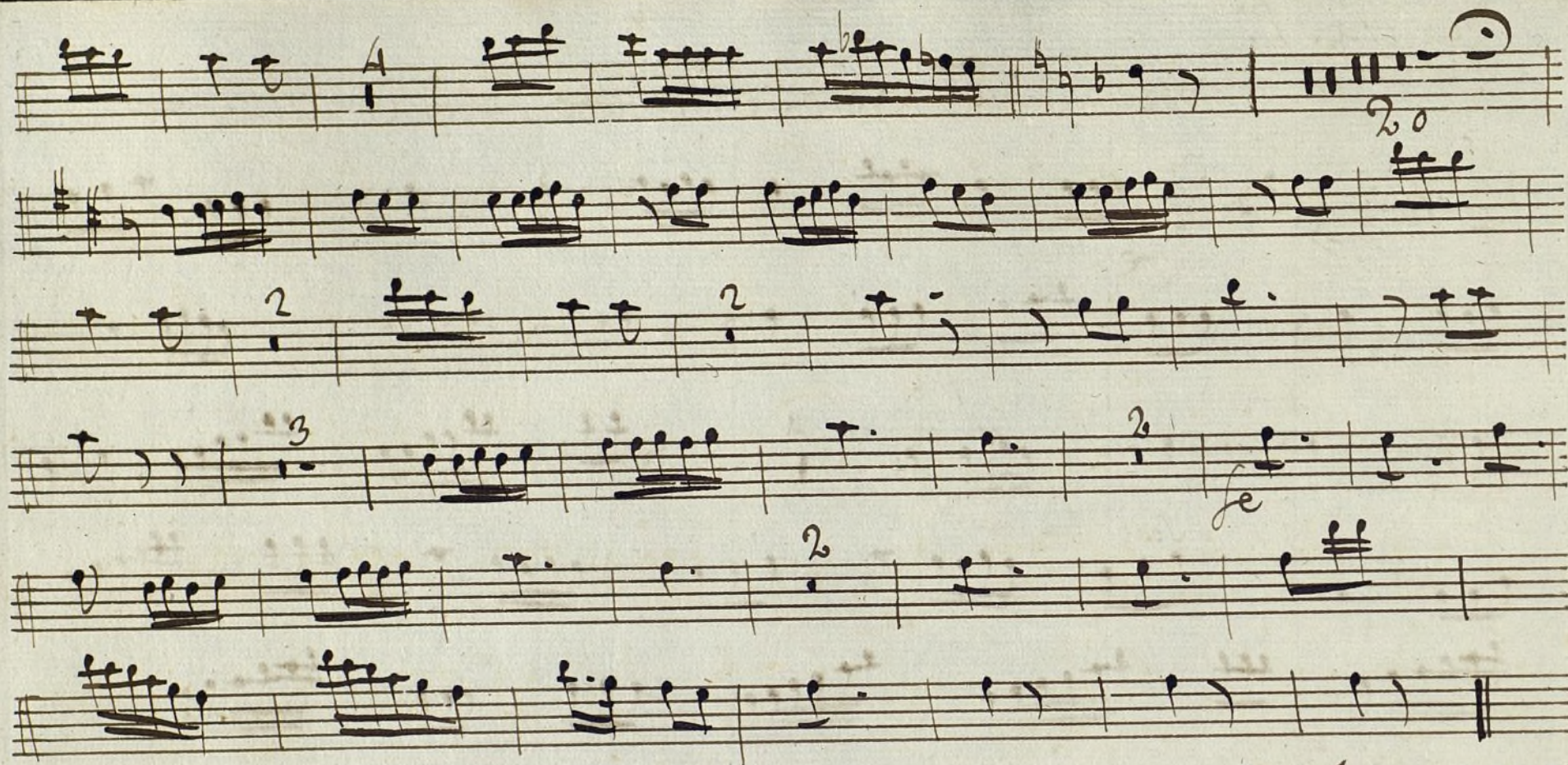

Coplas taret

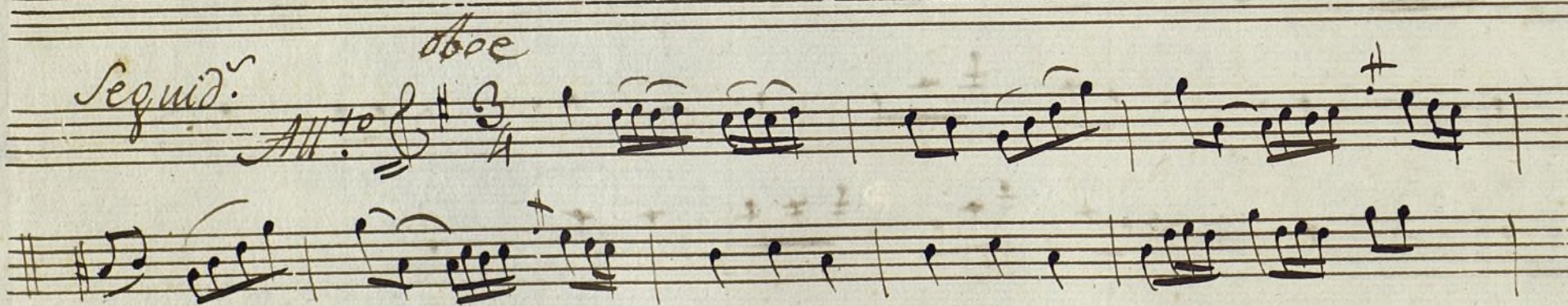

Solo

fin.

Adagio. 5.

Chorino

Solo

Solo

Adagio

1^o tempo.

Al segno 2 vezes!

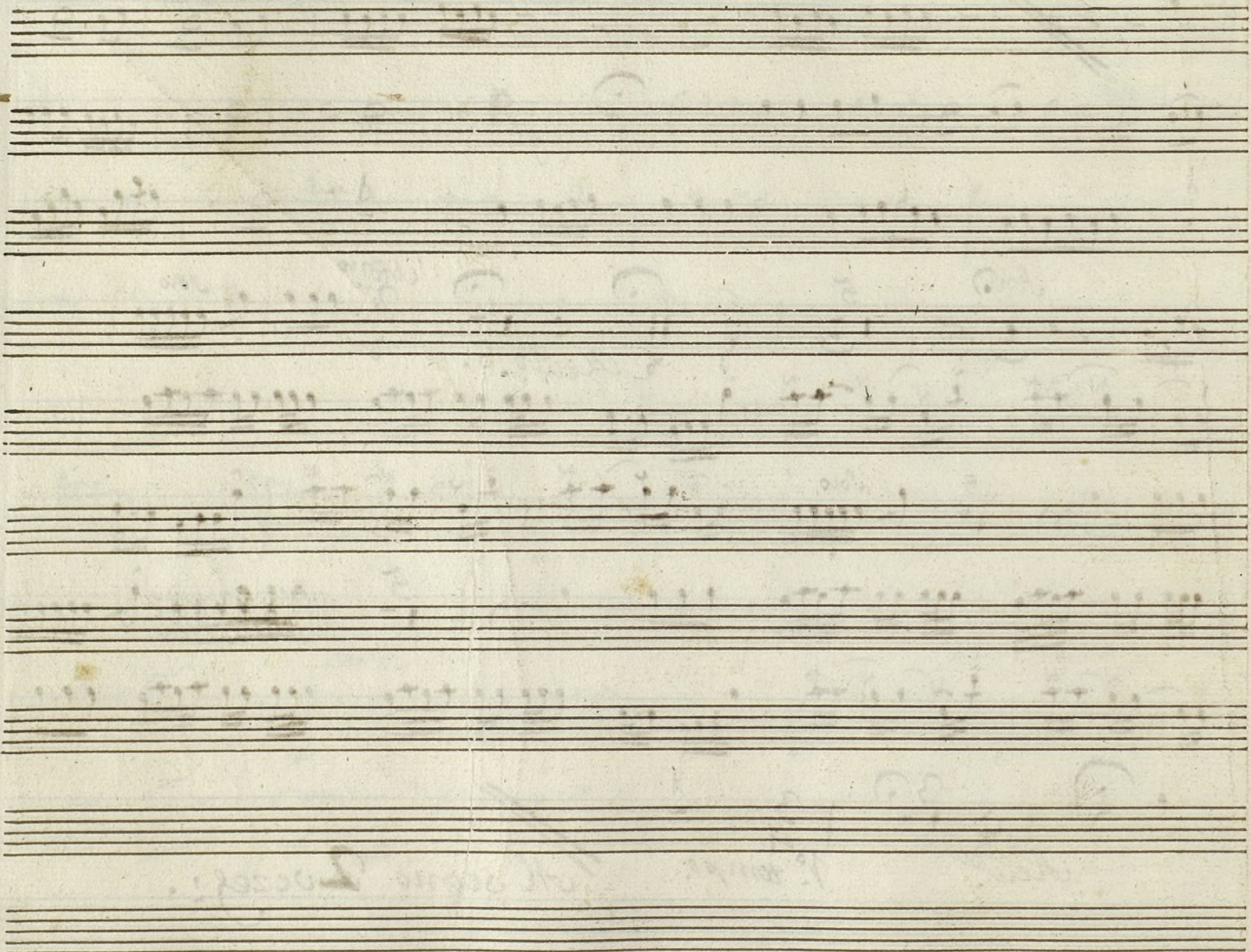

Flauta 2.^a

Mus 91-1

Tomadilla. A Solo el Nuevo Diccionario.

Allegro

Solo

p

V. pto

Key markings and annotations include:

- Staff 4: *5.*, *Armonio*, *Acido*
- Staff 5: *fe*
- Staff 6: *5*
- Staff 7: *5*
- Staff 8: *Acido*
- Staff 9: *1. fe*, *Al segno ~~quero~~ f. doo*
- Staff 10: *1. tempo*

Other markings include *fin.*, *5.*, *6.*, *8.*, and *2.* above notes.

Ayuntamiento de Madrid

Trompa Primera

Mus 91-1

Conadilla à solo; El Nuevo Dicionario,

In de

Alleg 4/4 3/4

Ayuntamiento de Madrid

Trompa Segunda

+

Mus 91-1

Conadilla a solo; el Nuevo Dicionario;

In de

Alleg^{ro}

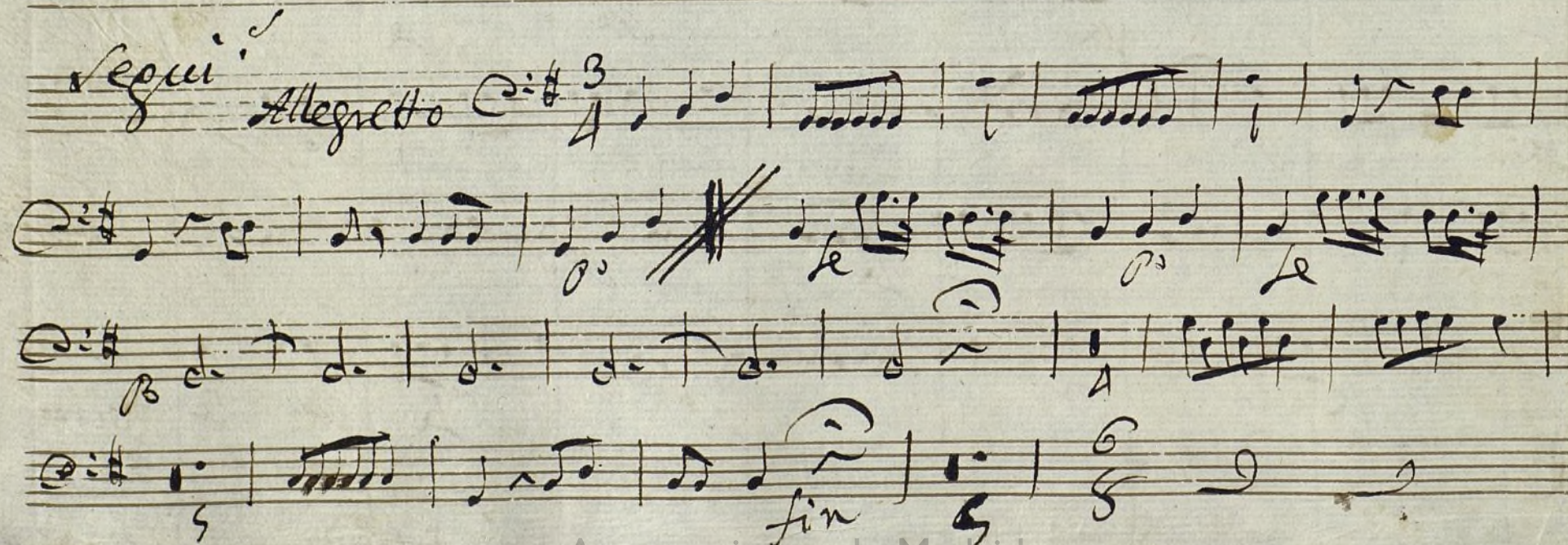
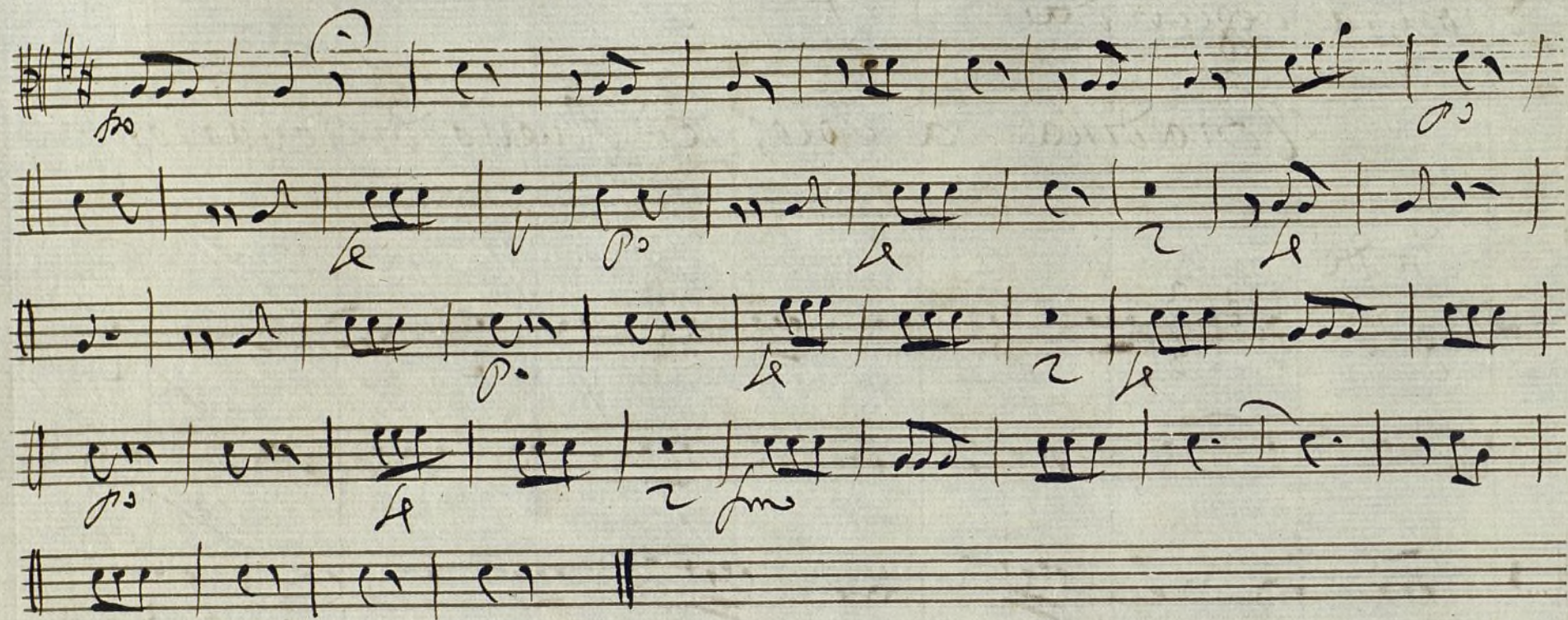

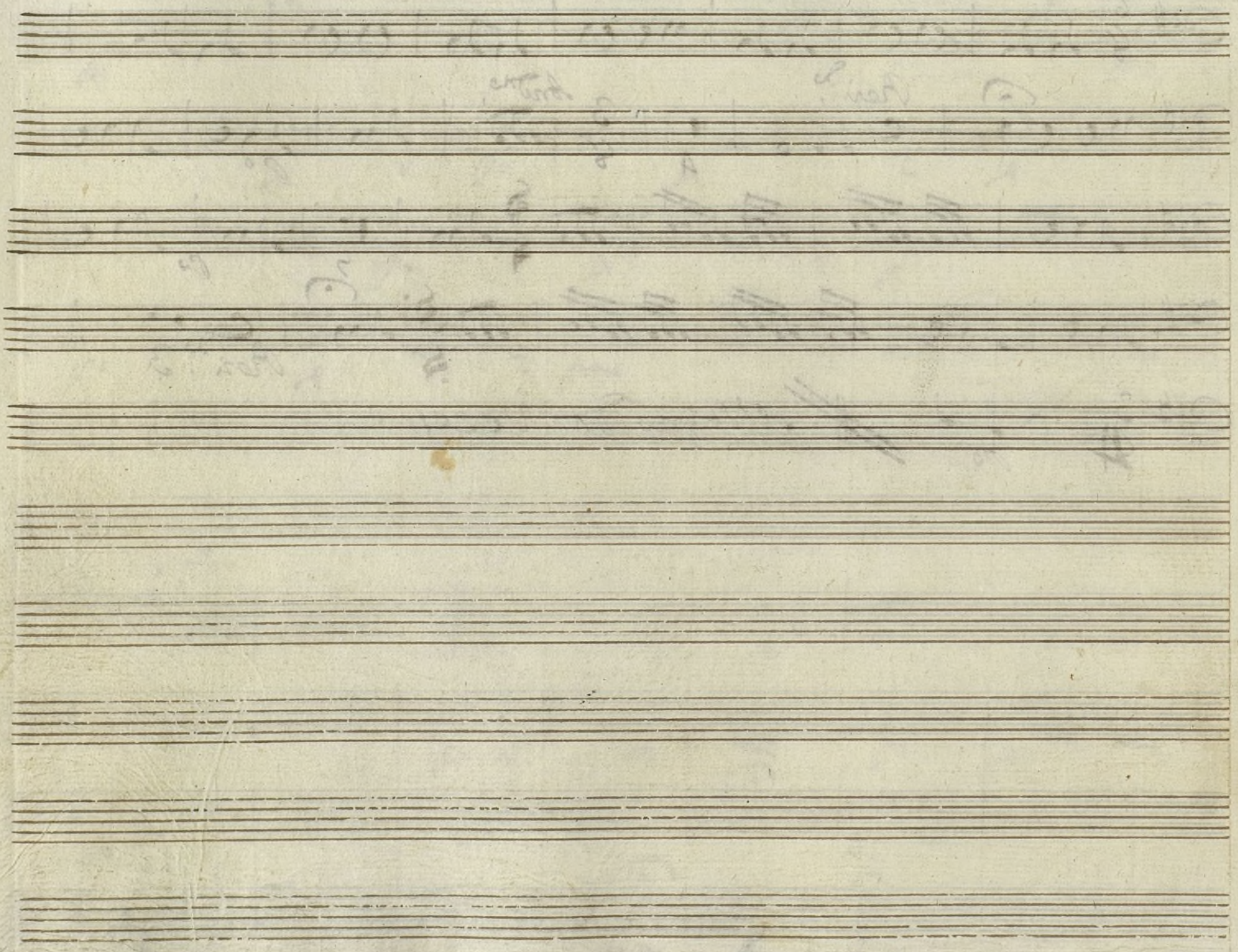

Contrabajo

Conadilla a solo; el Nuevo Dicionario;

1

Mus 91-1

Allegro

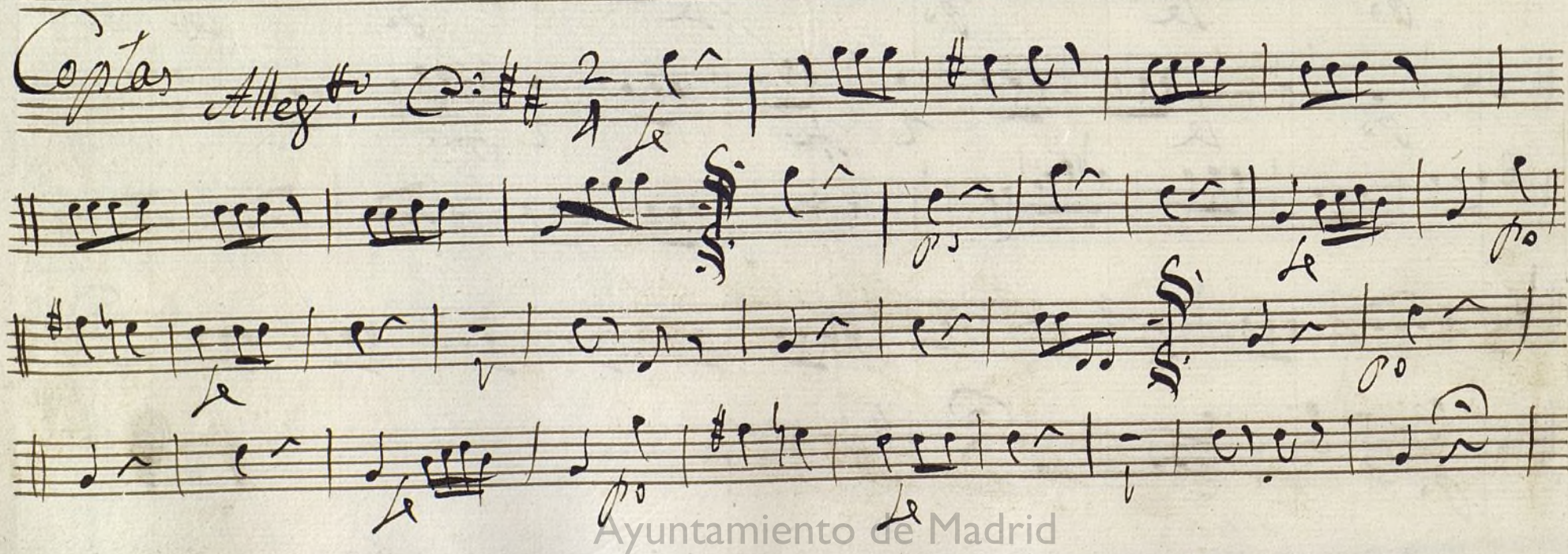
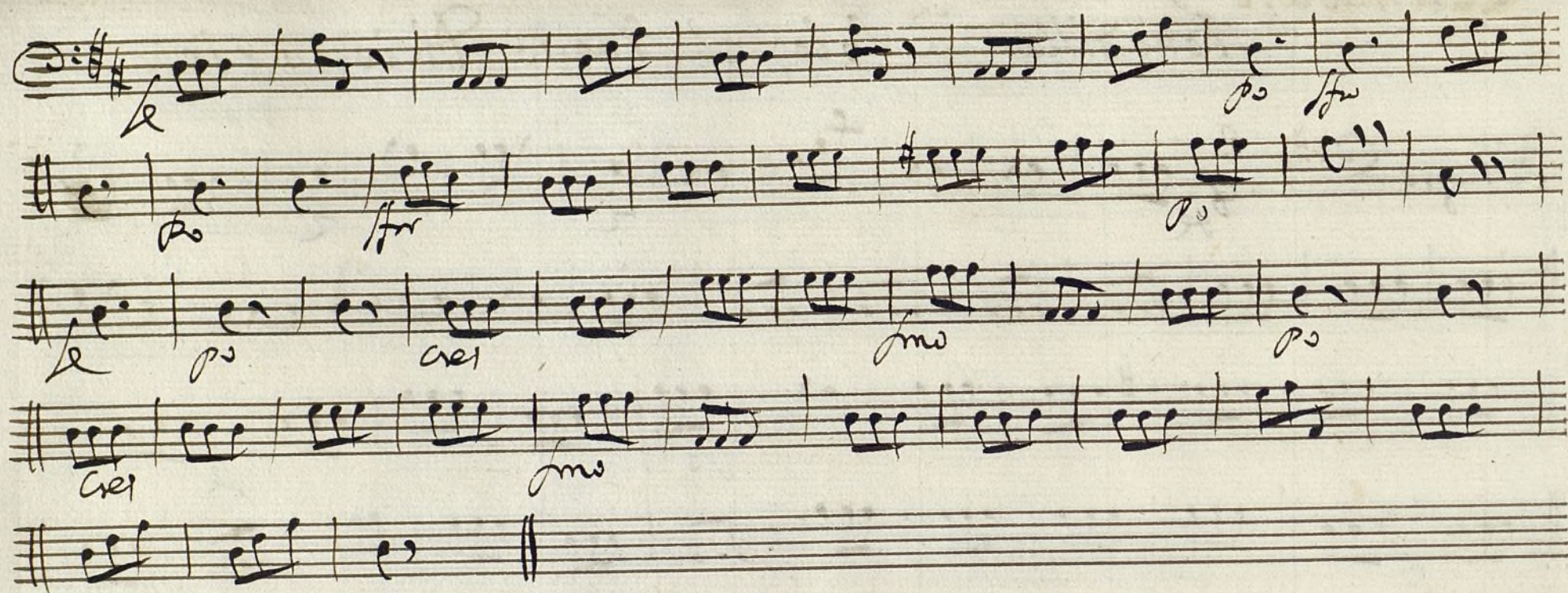

Allegro

f *p* *f* *p* *f* *p*

D. C. alla Còpola

voti

Dynamic markings and performance instructions include:

- ff* (fortissimo)
- le* (lento)
- pp* (pianissimo)
- Peri d,*
- el Silencio*
- Cap 4. do*
- Intenta vengarla*

Ayuntamiento de Madrid