

Leg. 1.º n.º 44.

Mus 90-21

—
Conadilla a solo

La S.^{ra} Nicolasa

~~La S.^{ra} Segura~~

Chiquitita sabré

Del S.^r Marcolini?

The notation includes various musical symbols such as notes, rests, and dynamic markings (*pmo*, *rinfe*). The paper shows signs of age, including discoloration and a small tear on the right edge.

chi) chi qui si ta sobre sin (chi) al terarme dar le de mano

tadas luego man dar le que se vaya al in fierno a

tomar los ayres —

al segno

Ayuntamiento de Madrid

Violin Primero

tonadilla a Solo.

mus 90-21

Dynamic markings include *po* (piano) and *rinfe* (rinfè).

Tempo markings include *Legu. And.* (Lento) and *vivo*.

The score concludes with the word *alano* and a signature.

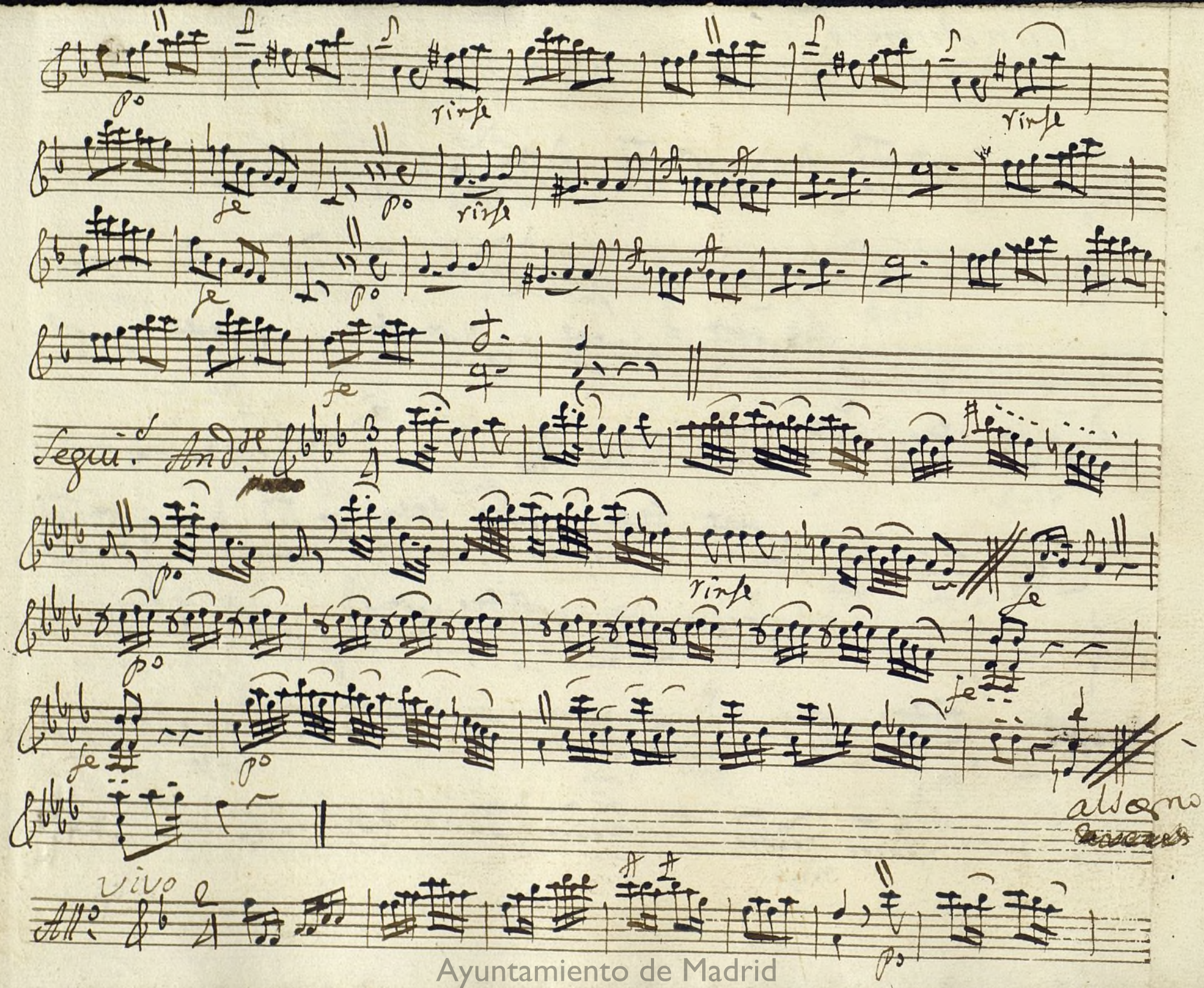

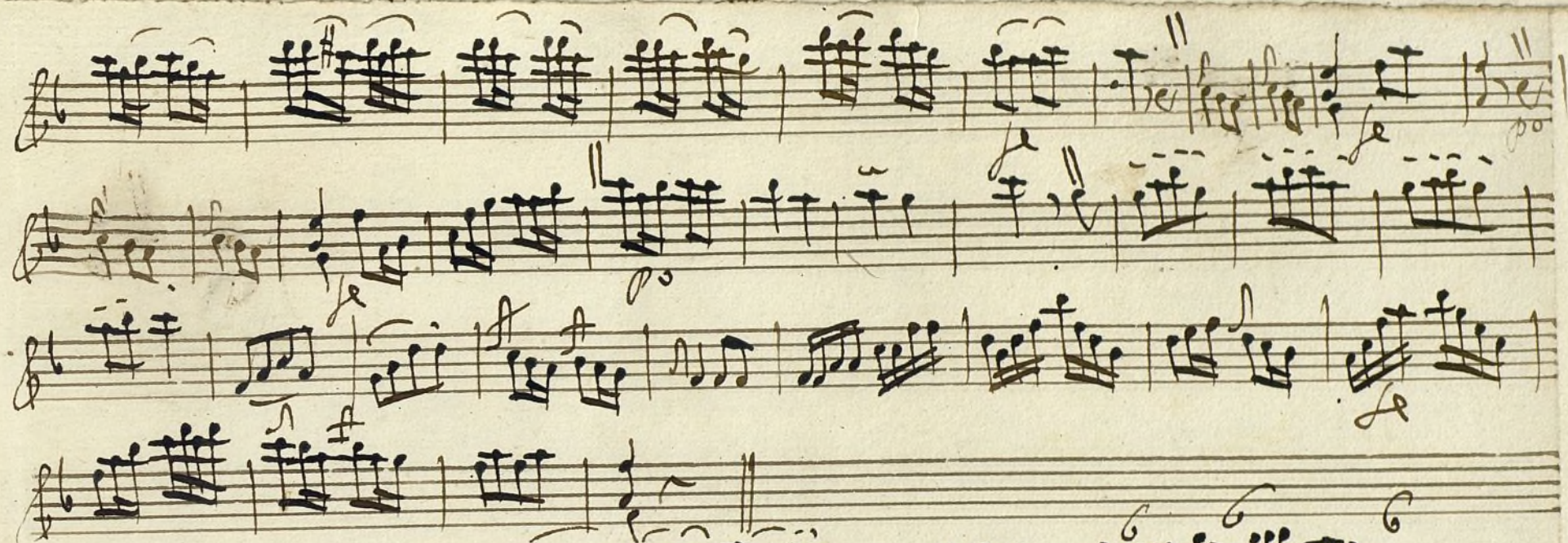

Segui. Allegretto & 3/4

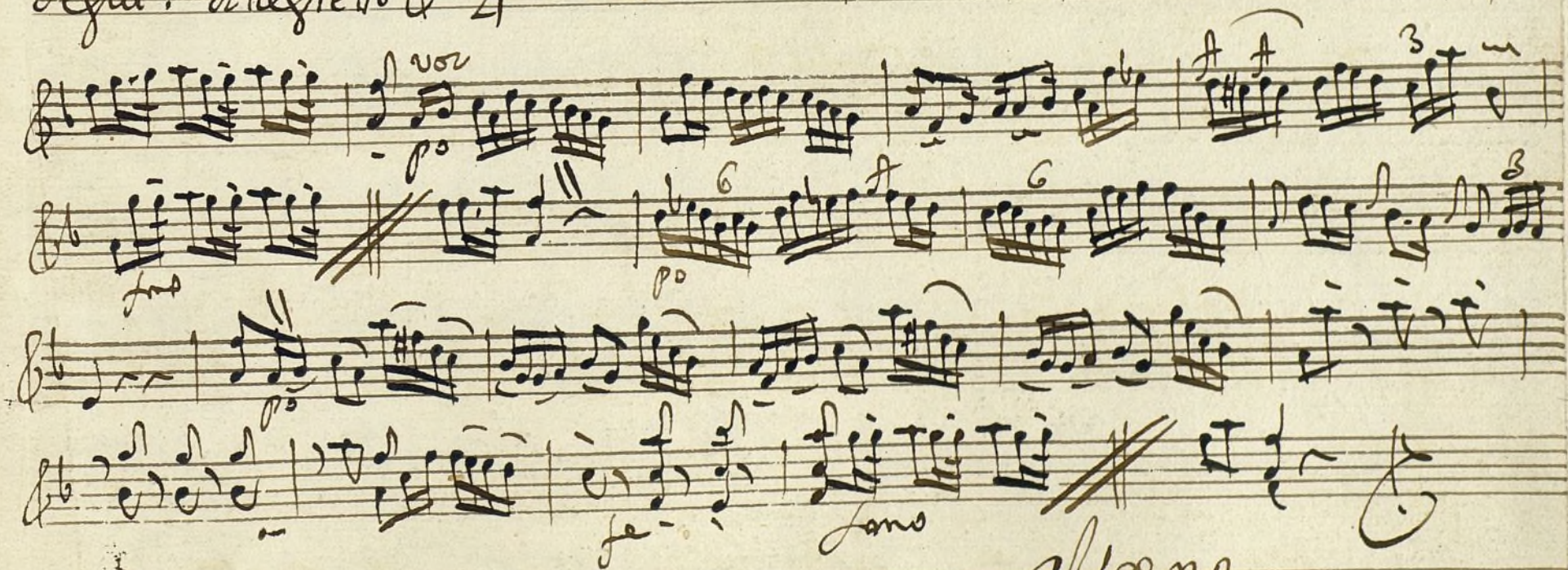

allegro
2 vez

Ayuntamiento de Madrid

rinfte

p0

Sequi And. poco

p0

rinfte

Allegro

p0

p0

- Staff 1: *po* (piano) marking.
- Staff 2: *le* (likely *le* for *le* or *le* for *le*) marking.
- Staff 4: *po* (piano) marking.
- Staff 5: *3* (triple) and *fmo* (finito) markings.
- Staff 6: *po* (piano) marking.
- Staff 7: *po* (piano) marking.
- Staff 8: *po* (piano) marking.
- Staff 9: *fmo* (finito) marking.
- Staff 10: *al segno* and *o smas* markings.

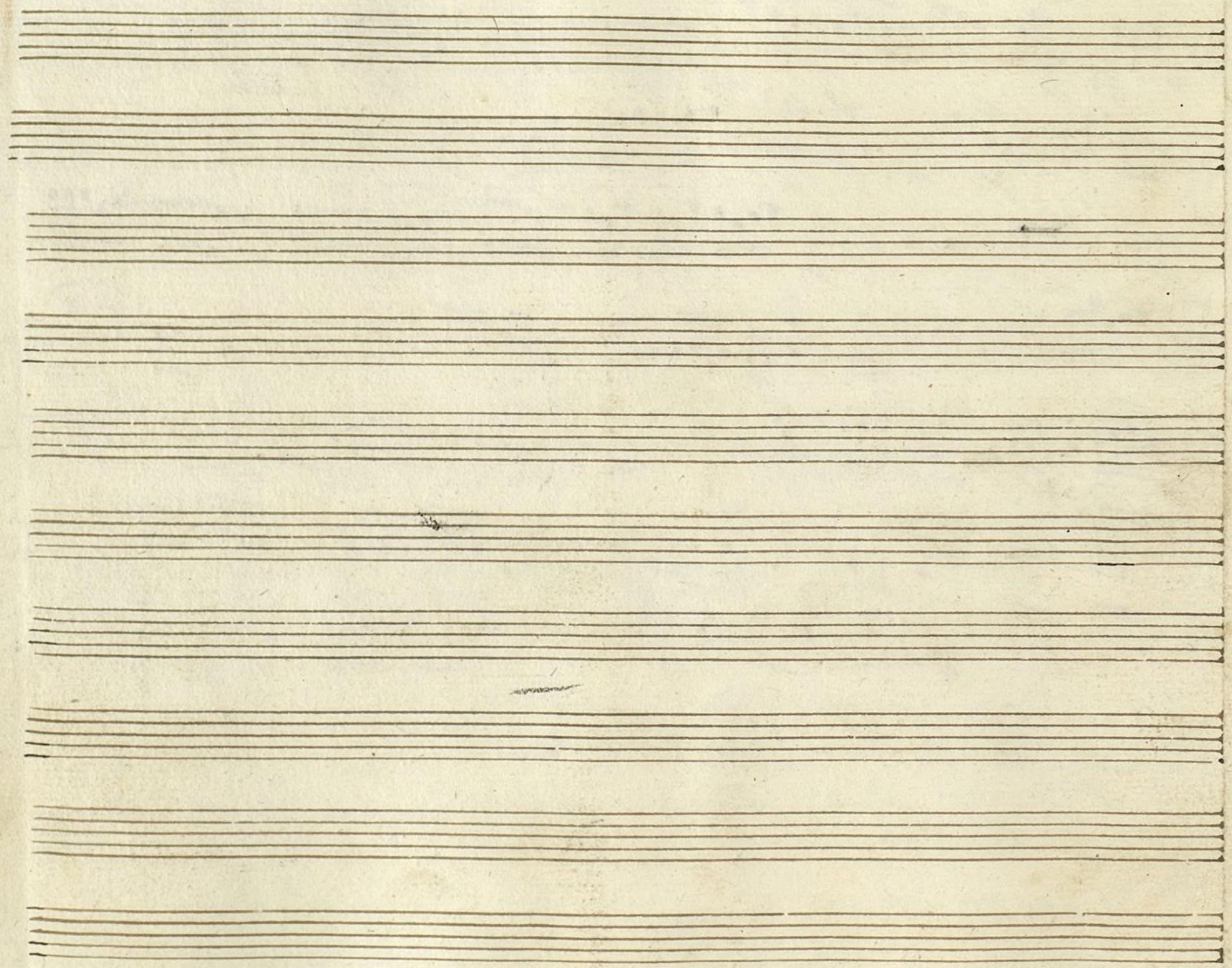

Ayuntamiento de Madrid

Viola

+

sonadilla à solo /.

Mus 90-21

Key markings and annotations include:

- p^o* (piano)
- rinfe* (written above notes on the first staff)
- se* (written above notes on the first staff)
- Segui. And.^{te}* (written above the fourth staff)
- rinfe* (written above notes on the fifth staff)
- se* (written above notes on the fifth staff)
- meno* (written above notes on the sixth staff)
- p^o* (piano)
- f* (forte)
- allegro* (written above notes on the sixth staff)
- 2 vez* (written below notes on the sixth staff)
- All.^o* (written above the seventh staff)
- se* (written above notes on the eighth staff)
- p^o* (piano)

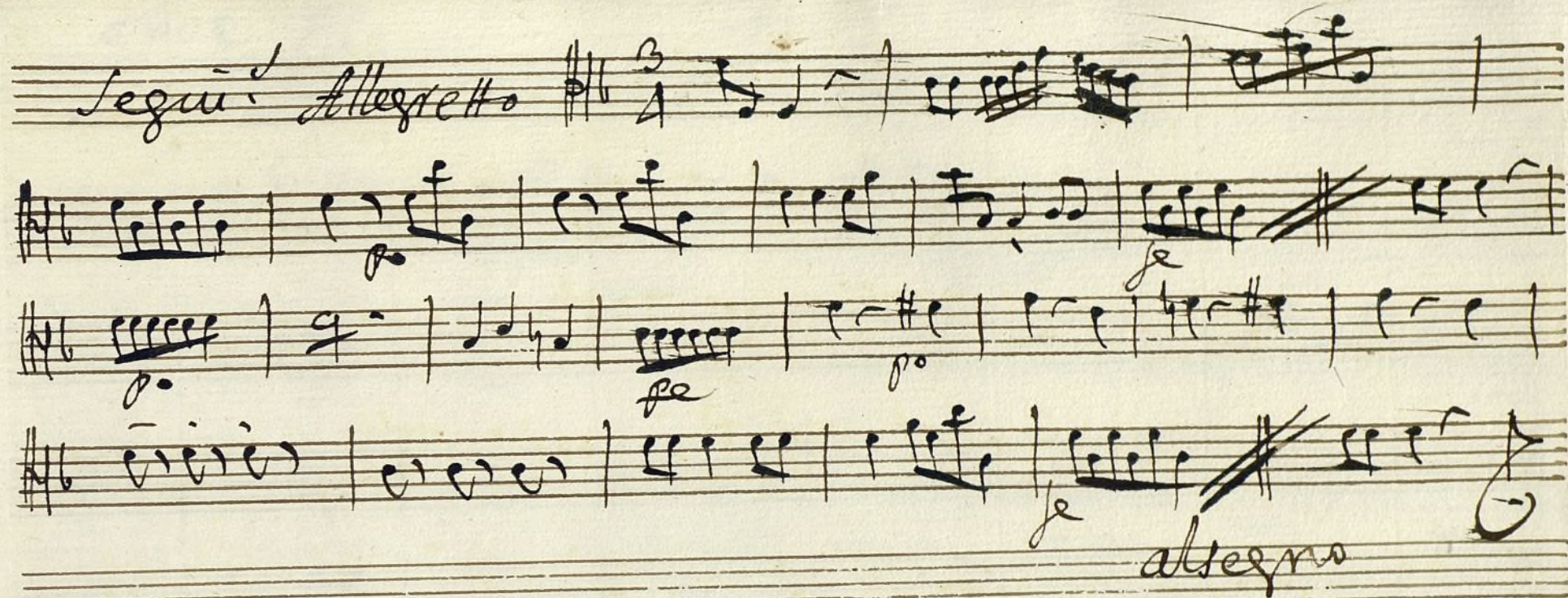

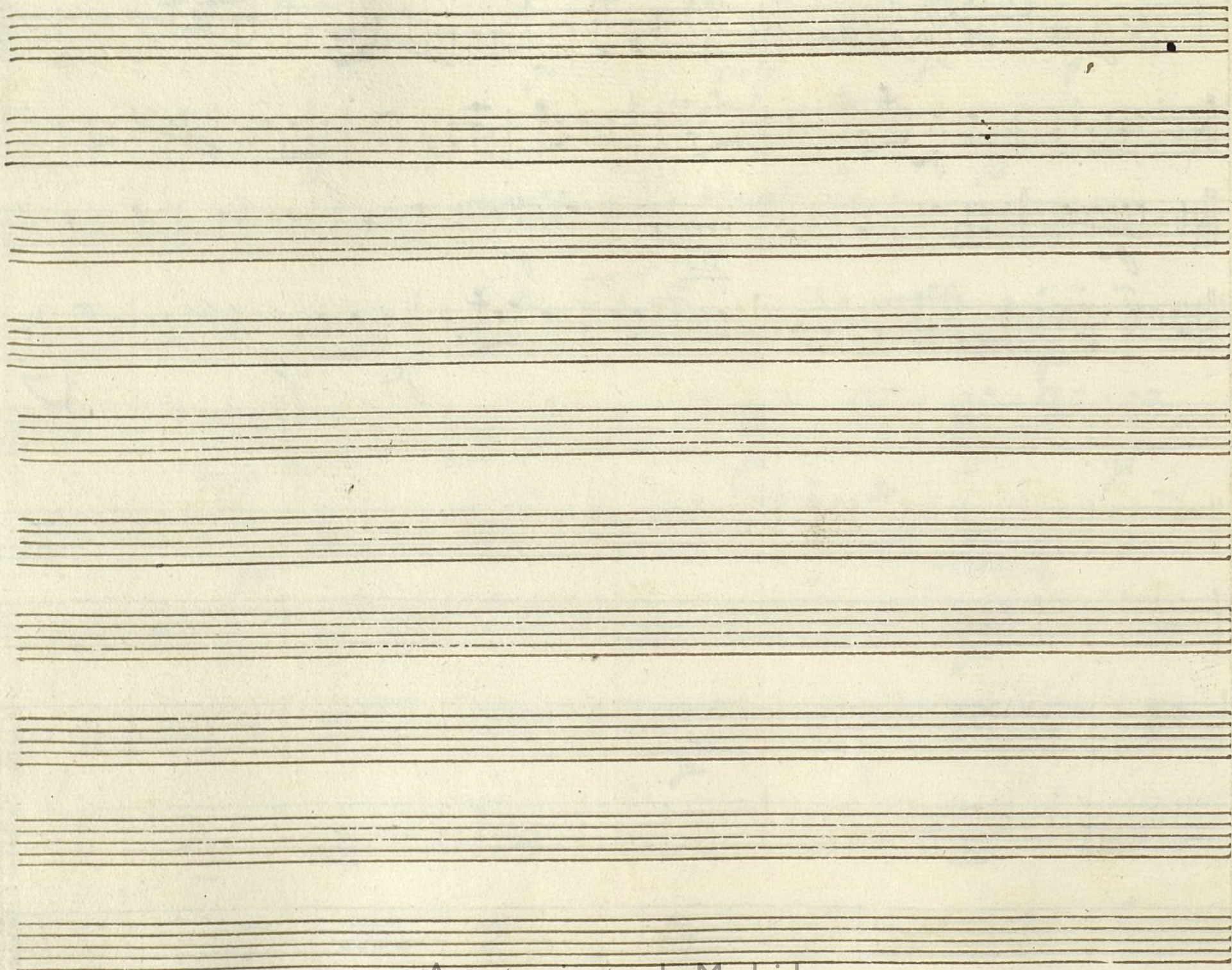

Ayuntamiento de Madrid

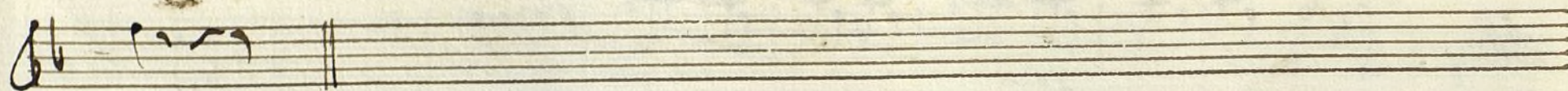
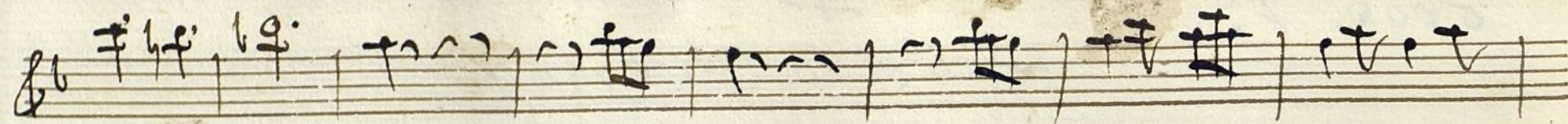

Seguir, haze

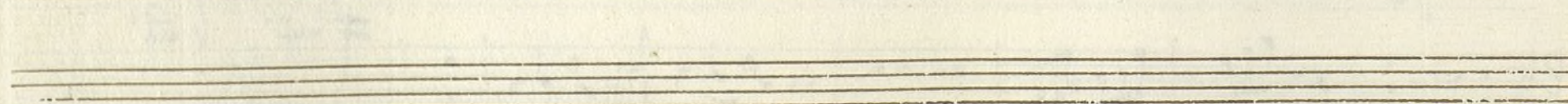
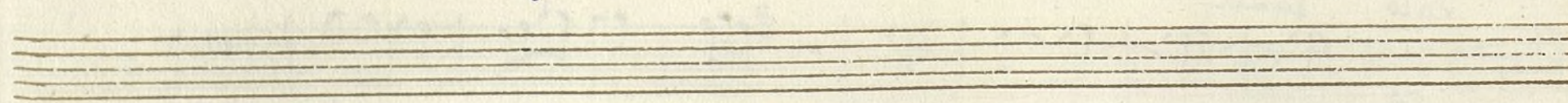
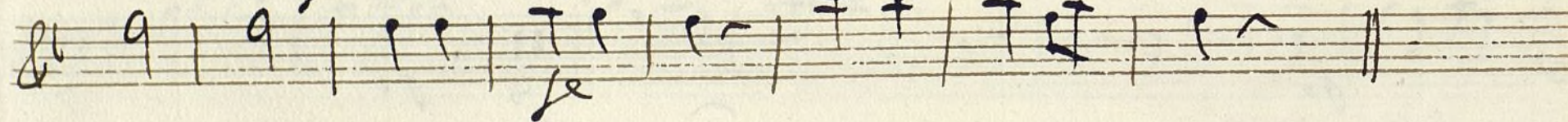
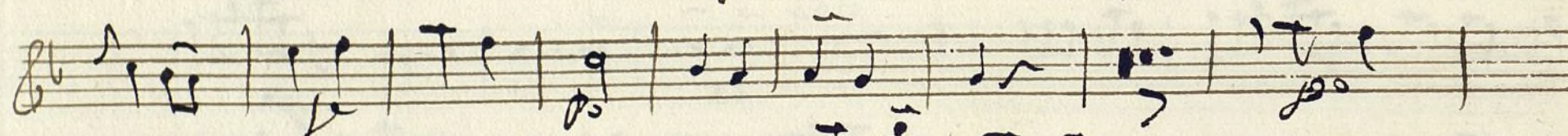
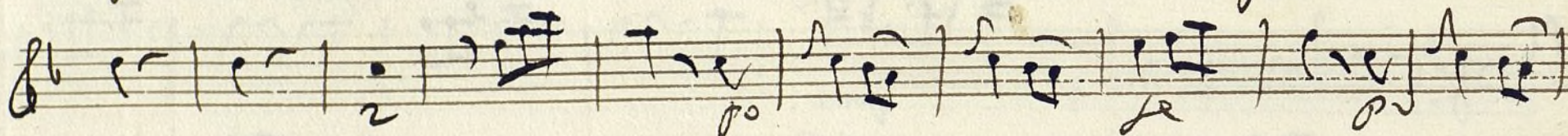
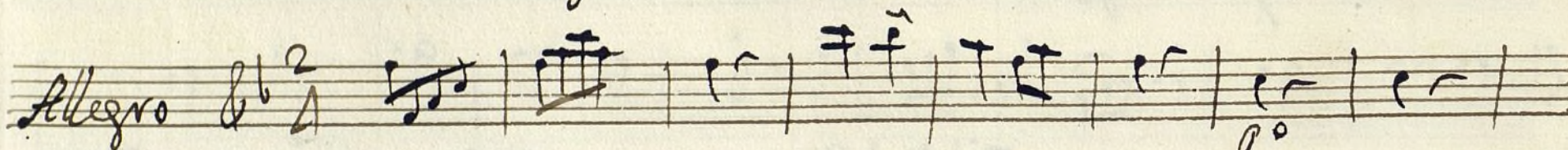

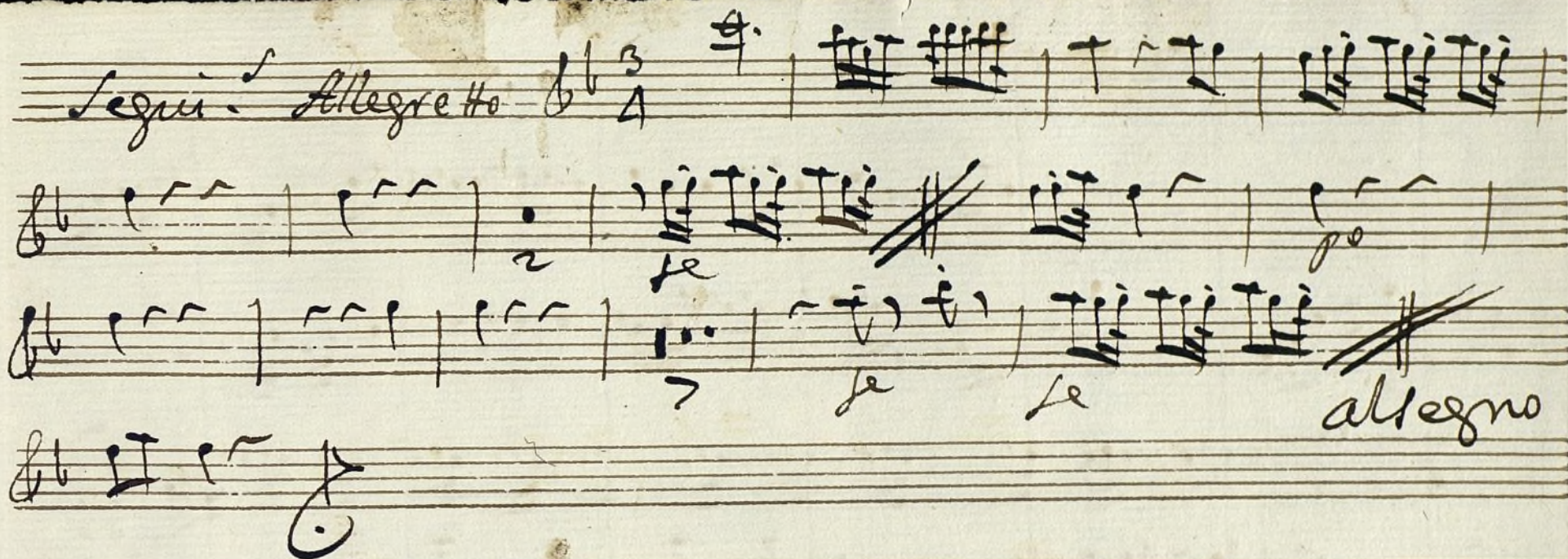

1.^o

Segui. And.^{te}

Oboe 2^o

+
Sonadilla à solo ✓

Reus 90-21

Allegro 6/8

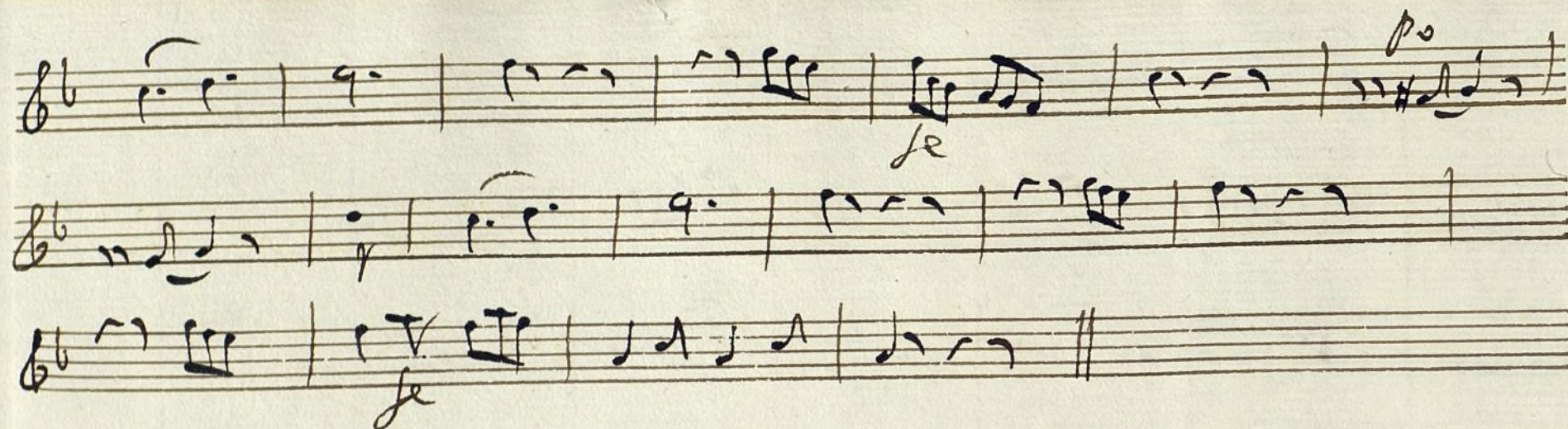

$\frac{3}{4}$ *Segui! taze*

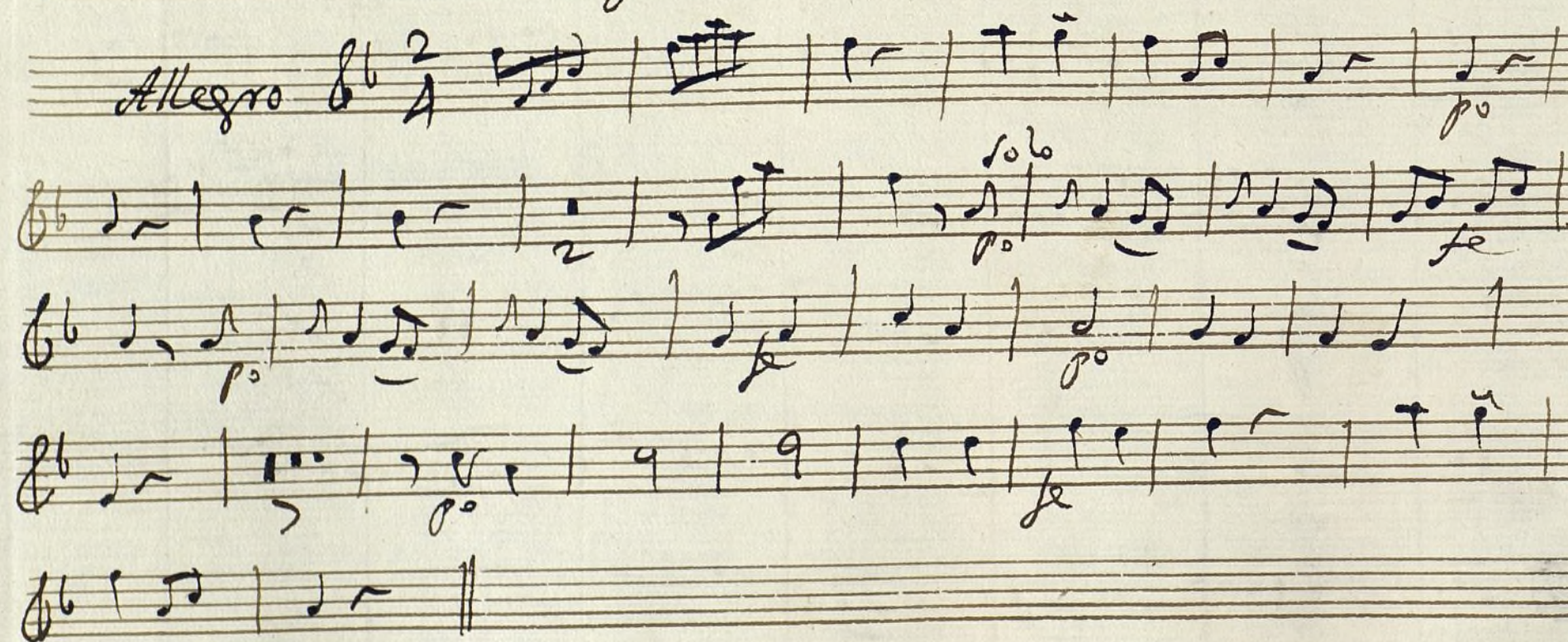

Sequi. Allegretto $\text{G}\flat$ $\frac{3}{4}$ A $\text{F}\sharp$

allegro

20

Segue. And.^{te} 3/4

rinfe.

Al Segno.

Contravajo %.

sonadilla a solo 1/.

mus 90-21

The score includes the following markings and features:

- Staff 1:** Dynamics *po* and *fe*.
- Staff 2:** Dynamics *fe* and *po*.
- Staff 3:** Dynamics *po* and *fe*.
- Staff 5:** Dynamics *po* and *fe*. A double bar line is present.
- Staff 8:** Dynamics *po*.
- Staff 9:** Dynamics *po*.
- Staff 10:** Dynamics *po*.

The manuscript is written in brown ink on aged paper. A watermark "Ayuntamiento de Madrid" is visible at the bottom center.

Ayuntamiento de Madrid

Contrabajo %

Canadilla à Solo %

mus 90-21

- Segue. And. poco* (Staff 2)
- rinfe* (Staff 3)
- se* (Staff 3)
- se* (Staff 4)
- se* (Staff 4)
- se* (Staff 5)
- Allegro* (Staff 6)
- Allegro* (Staff 7)
- Allegro* (Staff 8)
- Allegro* (Staff 9)

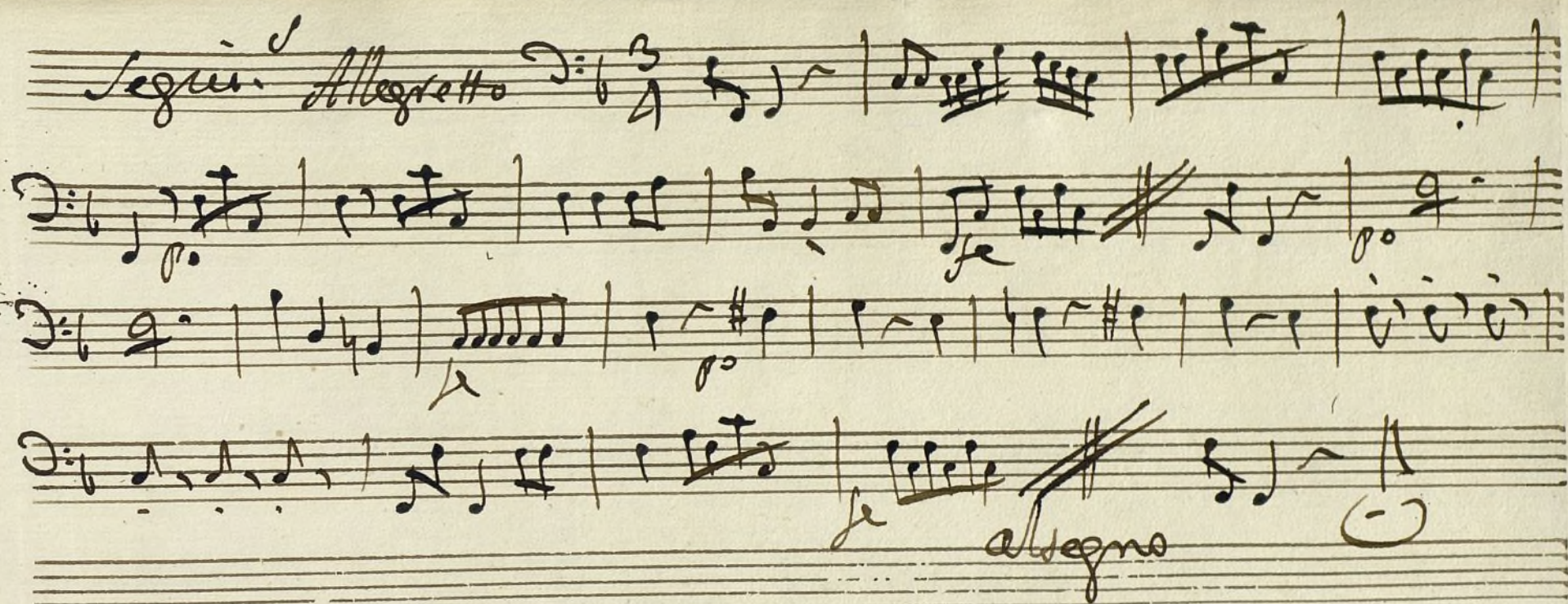

Ayuntamiento de Madrid