

†
Tonadilla

Mus 90-10

1776

A Solo

Una tonadilla quisiere cantar

Con Violines, Oboes, y Trompas.

Del Señor Tonzales.

20-10

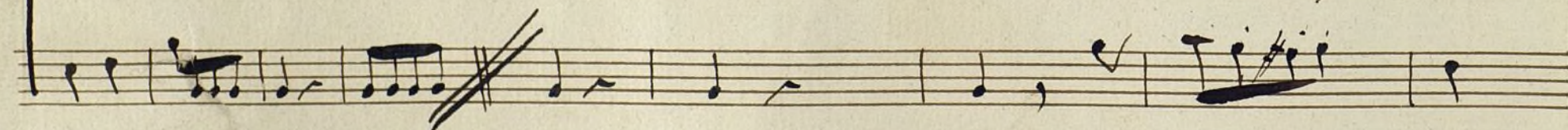
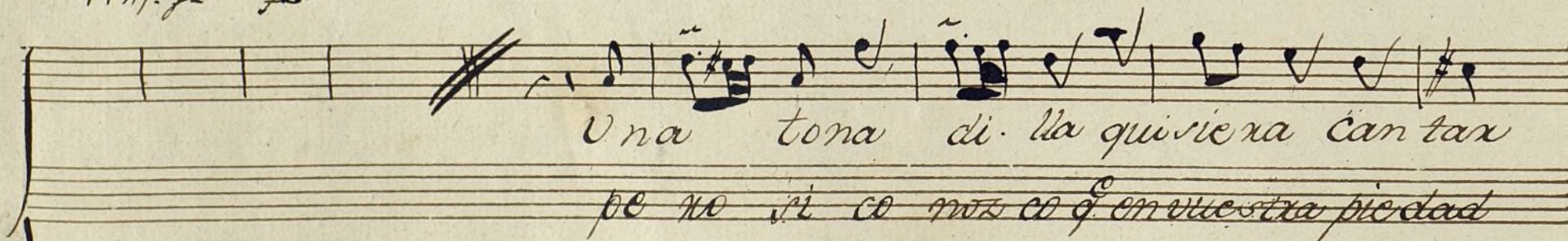
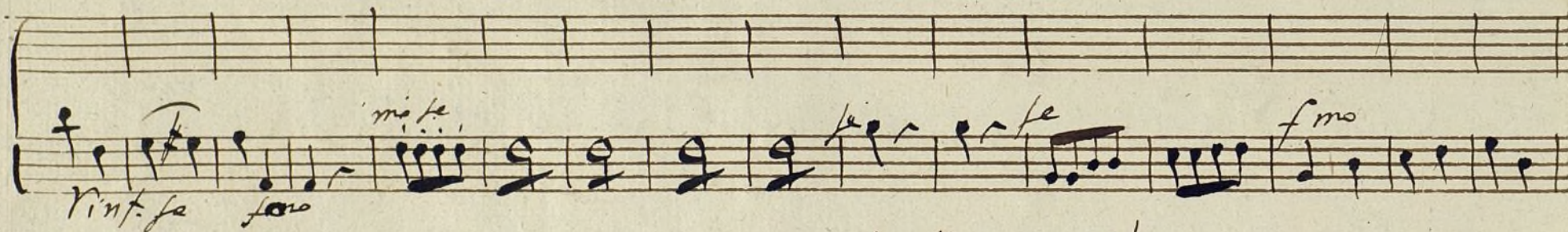
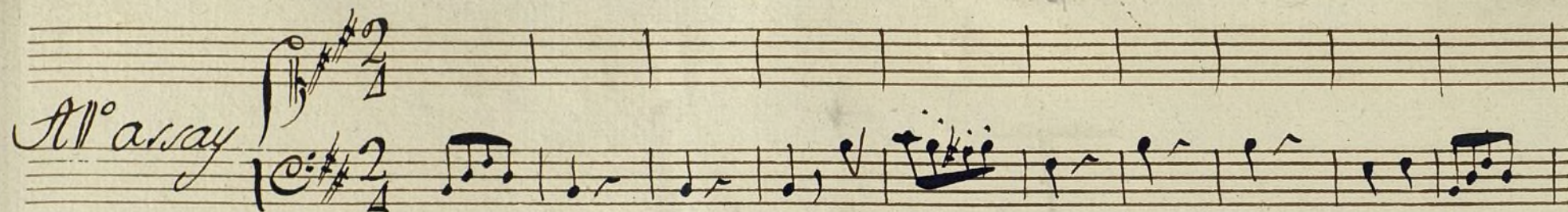

que a mi morque te xos pu die ra agradar man que di go
 ha lle mi ver guax do por que du do ya va ya fuera
 don de encontre xé don ————— To.
 el surto y temox el ————— yes
 Vin fox... al la ————— f. mo
 na da de quito con ten to y pla ceu que el a plau ro
 cu cha o que xi don po ne d a ten cion a es te lan ce
 p. p. p.

cierto lle que amene con *Ay quexi di to*
ci to que ami me paró *y si no dexada*

suerte fa tal *dad me con sue lo en caso tal*
pi do por trada *que de mir fal tar. deiv el per don*

dadme con sue lo en caso tal en caso tal en
que de mir faltan deiv el per don deiv el per don deiv

f *le* *f mo*

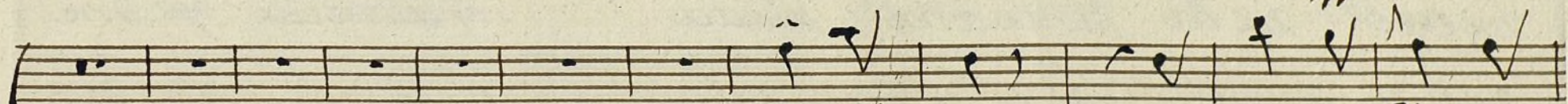
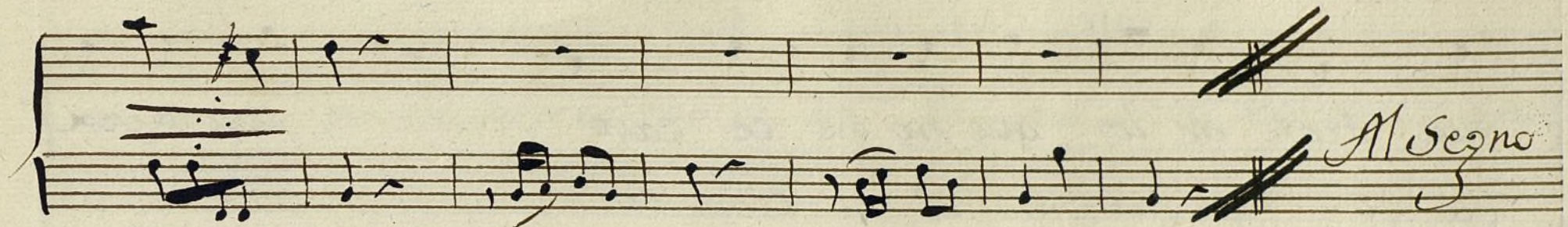

Saved puer que cierto quidam
Atunque oyo to do lo di cho

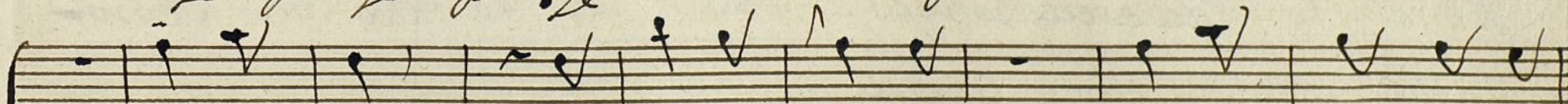
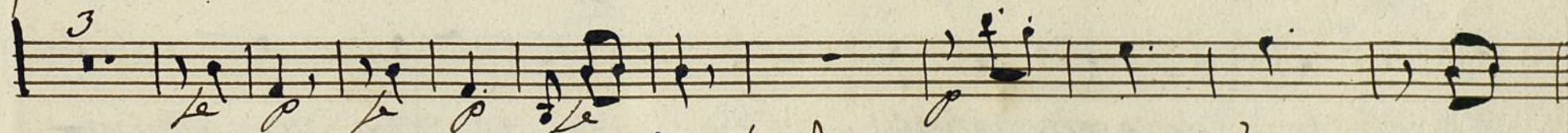

me en con tro diar pa sa do me di lo mil re-
se ena ba quieto que quieto como no haciendo

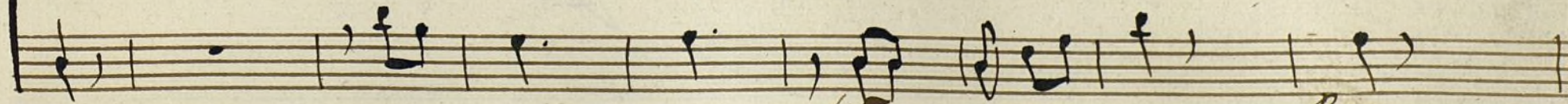

que baxo de los que no hi ce caso puer ayen
 ca so que era con él el cuento antes se
 me xpe ra ba junto a mi puerta y al salir yo me
 quie su arenga ya co men za da di cién do lo que
 di so to da esta arenga na ya se ño
 si que con su gran labia se ño xa no

xi ta no encuentro mo ti bo por que vsted desprecie mia
 puedo de far de de con per deus en per dex me que
 fecto nido y porque vsted se pa
 siunpo to si Soy tan po de no so
 si soy bien na ci do soy hi jo del Con de
 que so lo en mi lan ten go diez mil pe so s

de guarda mi ti o mi Abuelo fue Duque mi
de renta men su al y por que a sombra ten

ma bre lo mismo mi herma no es vizconde y yo el Conde
go un mayo xarxo que me renta al dia tan to quanto

ci to (e) si un floxte la no viena si un flox
hablo (e) En La xa poza amigo En La-

Andante

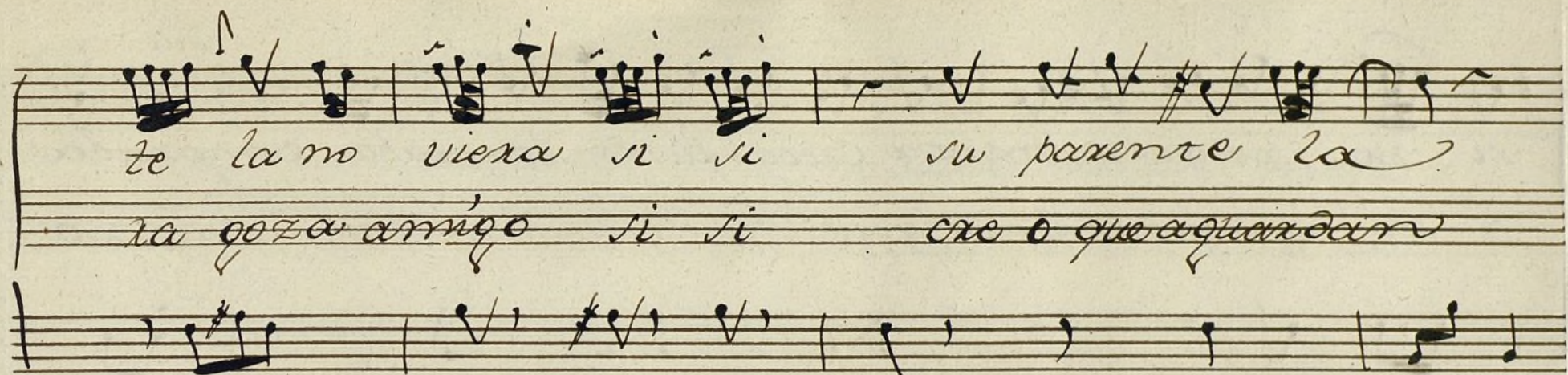

te la no viera si si su parente la
ra goza amigo si si exo o que aguardan

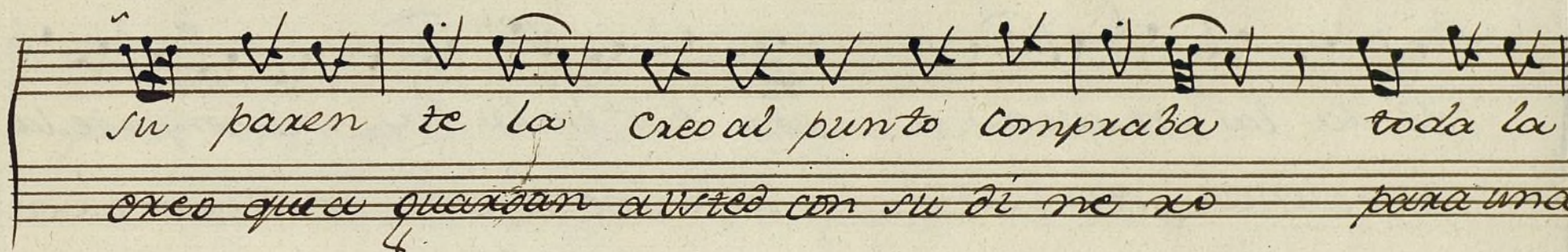

su paren te la cre o al punto compraba toda la
exo que a quaxan a vres con su di ne xo para una

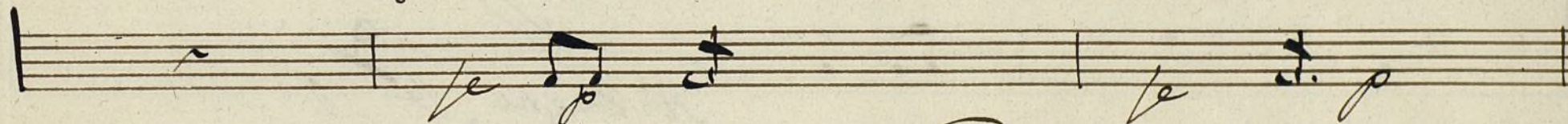

re qua to da la re qua si
Jaula para una Jaula si

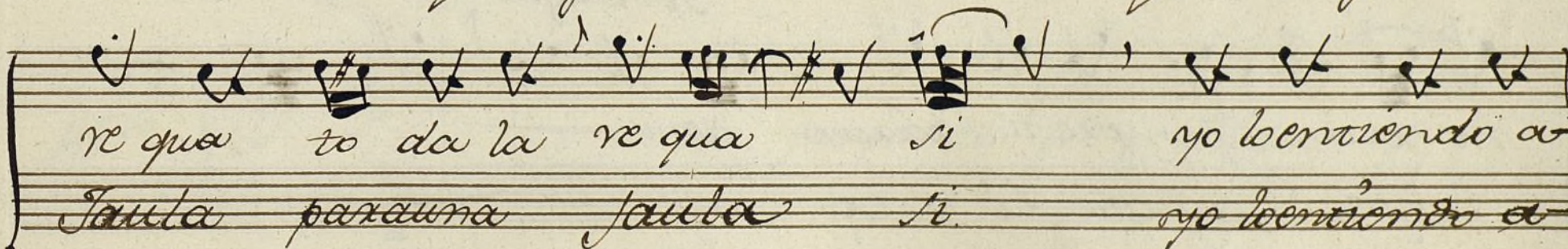

yo loentiendo a

re qua to da la re qua si

si no, no quiero mentir Cresal punto compraba compraba
 si no, no quiero mentir a usted con su dinero di nexo
 to da la re qua con eso halla ba macho queda la
 pa ra una fan ta y allí me ti do se di ven tía
 no xia siem pre ti rá xan siem—
 si oye ay que lo xito ay
 Allegro

si, yo lo entiendo así no, no quiero mentir machos
 si, yo lo entiendo así no, no quiero mentir se di

que de la novia la novia siempre tiraxa
 vertirá si oye si oye Ay que lo xi to

se fue y me de lo ^{me}yo que de en

par y con la misma quiero mi tonada aca bar con

unar sequi di llar a ten cion que allá van aten-

cion quencion atencion que allá van a-

tencion que allá van

Sequi 2.

Allo' C: 3

Hox

Hox Ayuntamiento de Madrid

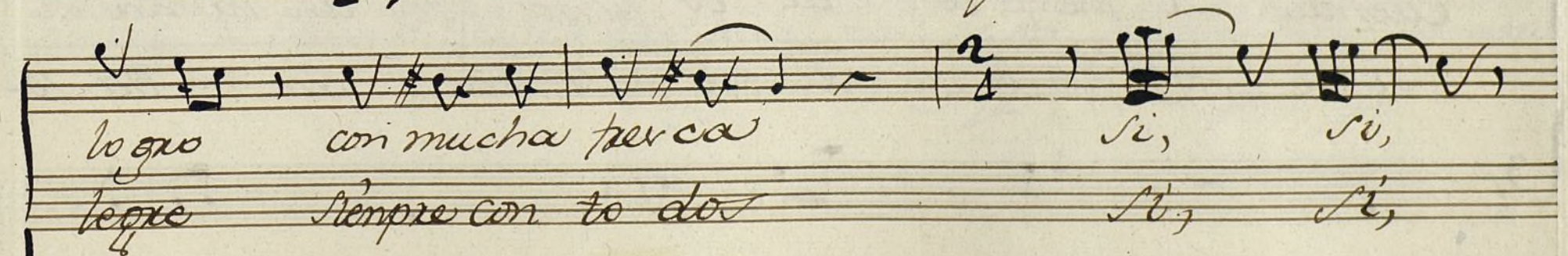
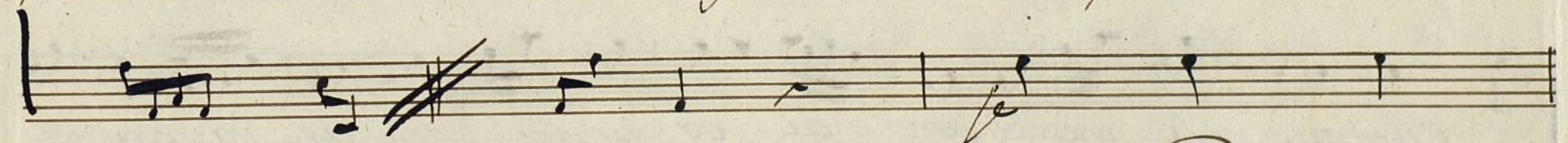
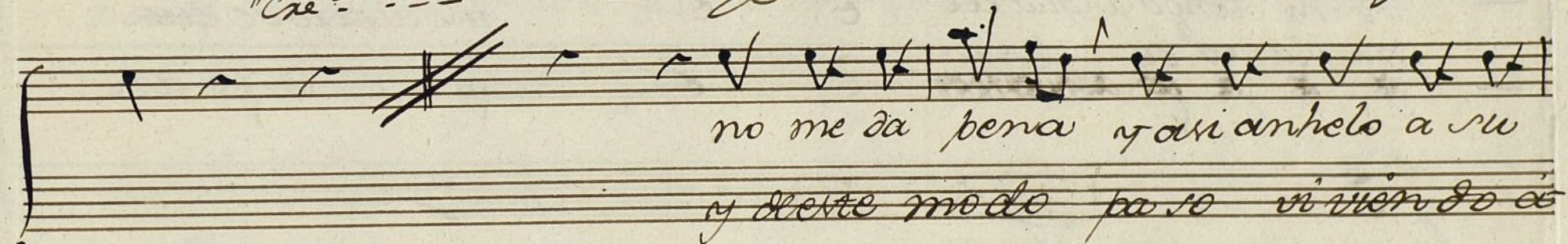
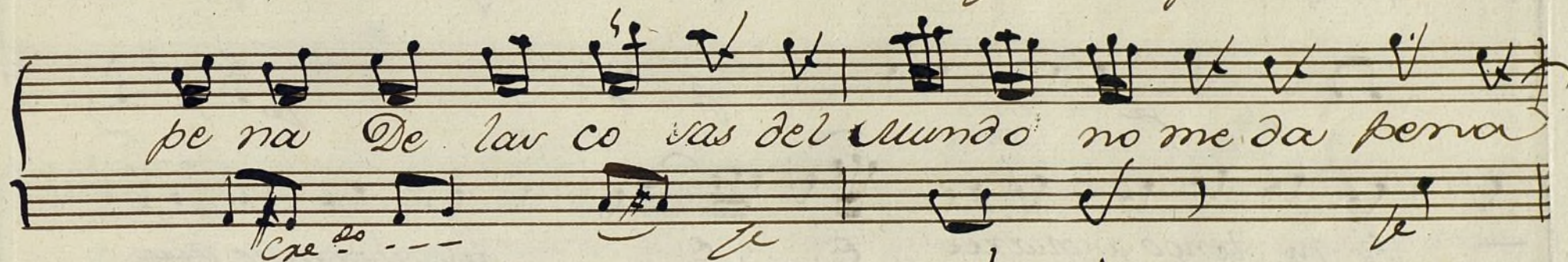
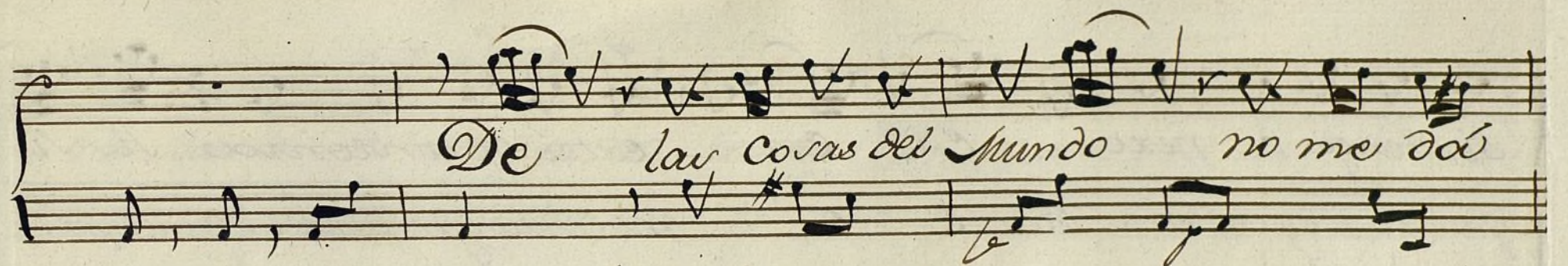

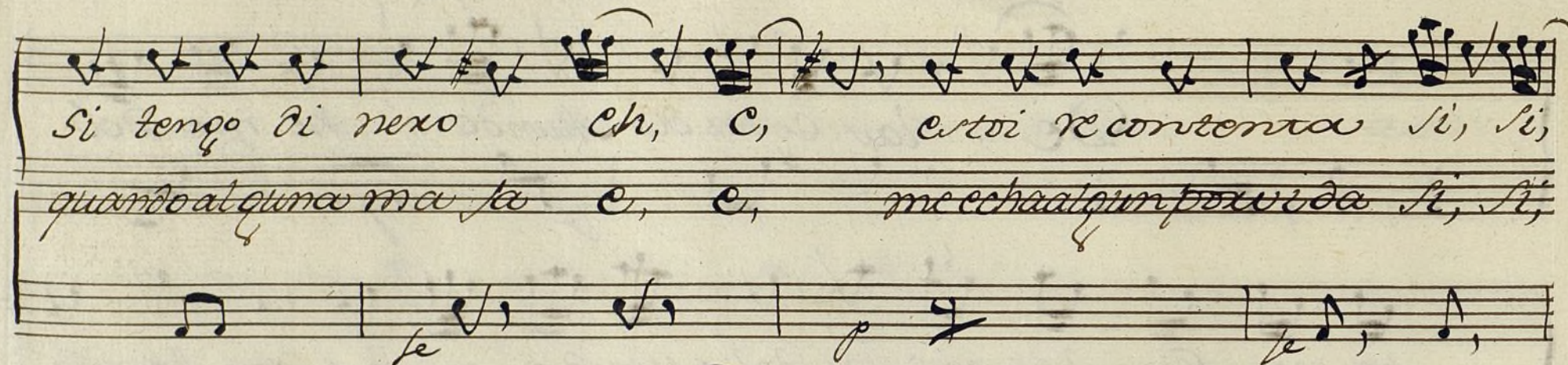

Si tengo di nexo eh, e, etoi recontenta si, si,
 quando alguna ma se e, e, me echa algun porvida si, si,
 se

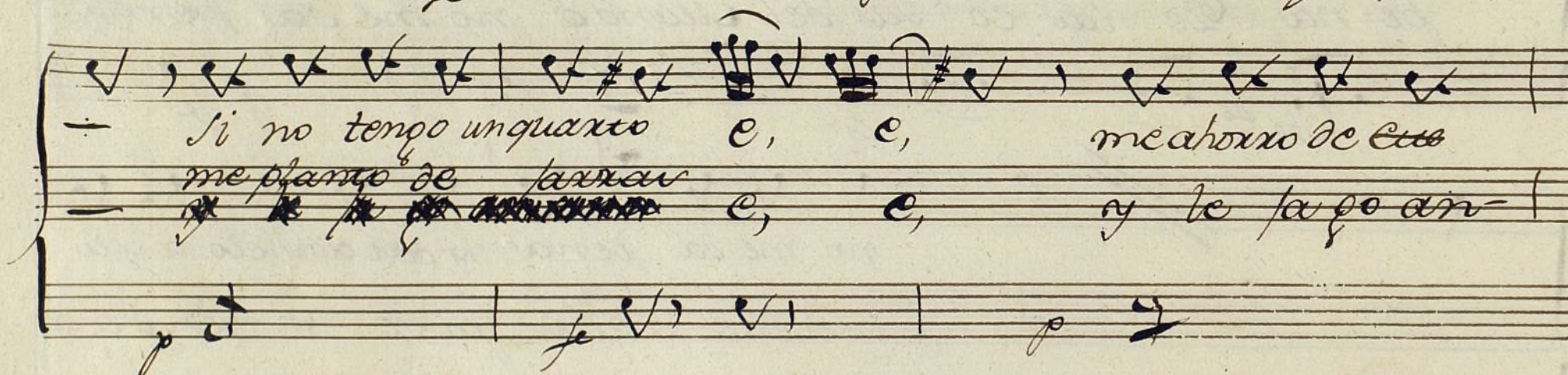

Si no tengo unquaxto e, e, me ahoro de ete
 me plamo de jaxar
~~me plamo de jaxar~~ e, e, y le hago an-
 se

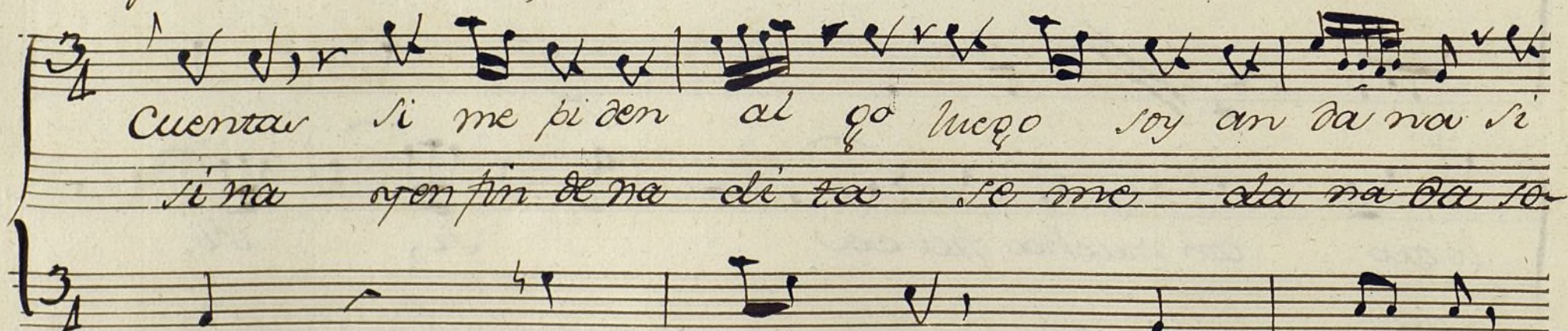

Cuentar si me piden al go luego soy an da na si
 si na o en fin de na di ta se me da na da so
 se

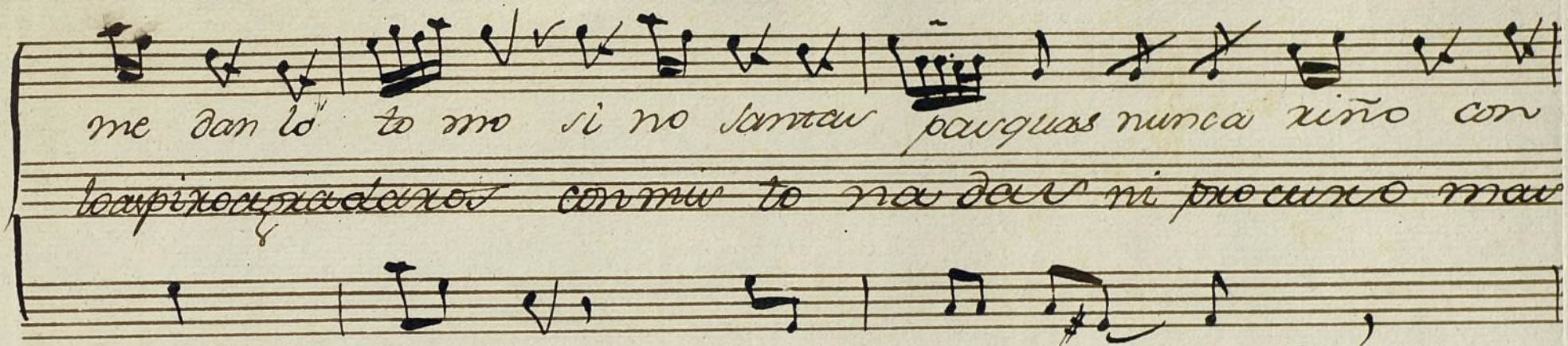

me dan lo to mo si no san tan pauguas nunca riño con
 lo apixoa da de xos con mu to na dar ni pro cu no ma

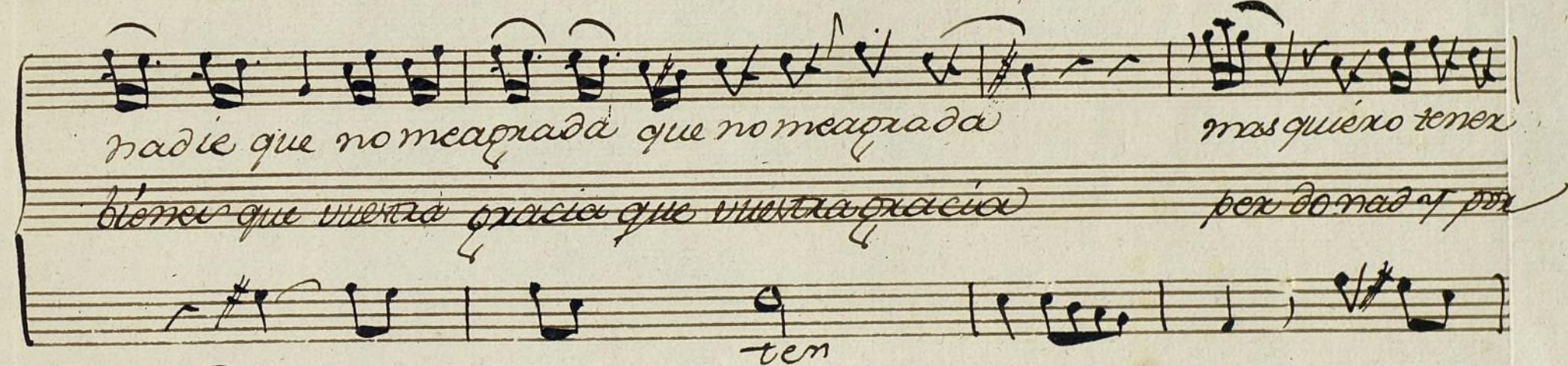

na die que no me agra da que no me agra da mas quie xo tenex
 bi enes que v uestra gra cia que v uestra gra cia por do na d y por
 ten

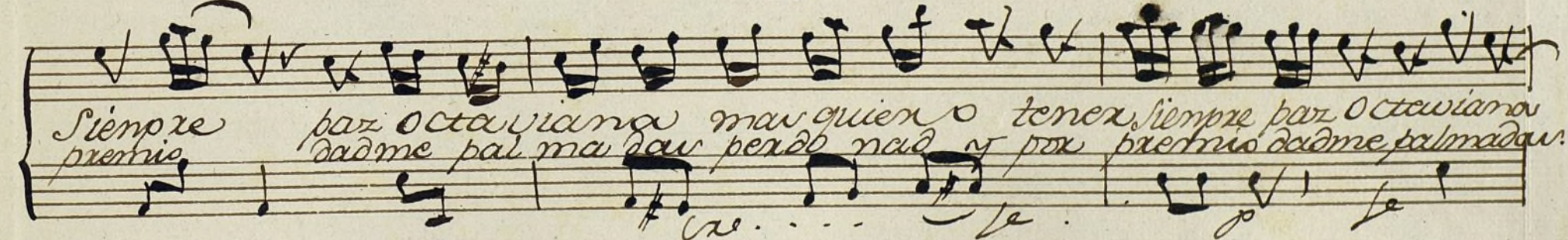

Siempre por premio por octa via na mas quie xo tenex siempre por octa via na
 da d me pal ma dar por do na d y por premio da d me pal ma dar.

Ayuntamiento de Madrid

Violin 5^o Ton: ^{no} a solo

Mus 90-10

Allegro

Allegro

Coplas

Prægo f^{mo} 3/4

vo

Andante

ten:

inf.

inf. do

Ayuntamiento de Madrid

al Segno

V. P.

Sequid:

Allo 3/4

cre...

Hon

cre... le p

Hon

Hon

vase

inf. le

cre... le

al Segno

Violin Primo.

Mus 90-10

Con^a a Solo.

All. assai.

Coplas.

Present.

Amo

von

For

How

How

江

7

Sto

ten.

Vinf.

Al Seono.

rint.

All

Key markings and annotations include:

- Seg.* (Segno) at the beginning of the third staff.
- Allegro* (Allegro) at the beginning of the third staff.
- cre.* (crescendo) markings on the fourth and fifth staves.
- for* (forte) markings on the fourth, sixth, seventh, eighth, and ninth staves.
- maest.* (maestro) marking on the seventh staff.
- fin.* (fine) marking on the eighth staff.
- Allegro* (Allegro) marking on the tenth staff.

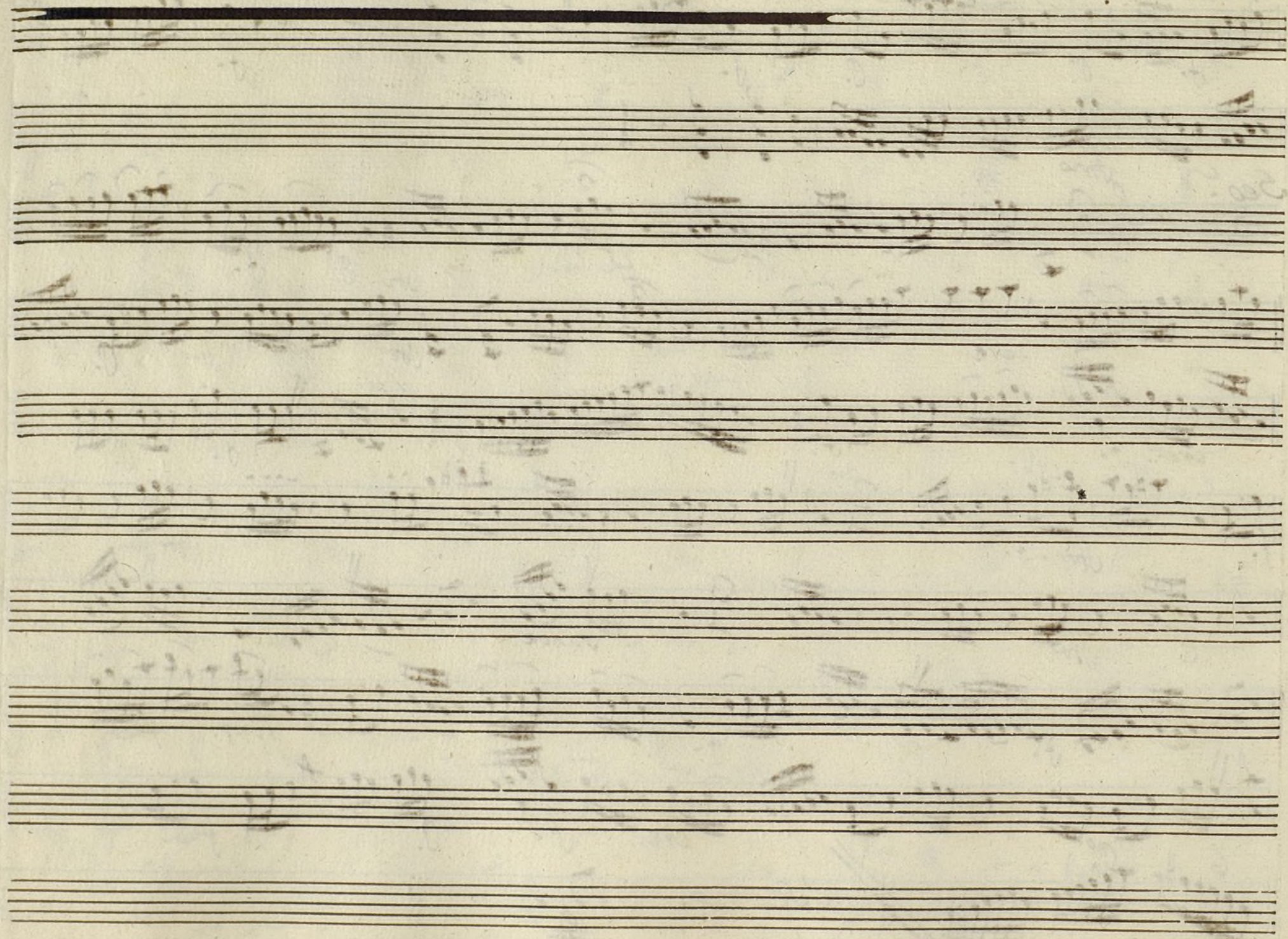

Ayuntamiento de Madrid

Violin 2^o *Con Ha a Solo*

Mus 90-10

Alla Ray $\frac{2}{4}$

Al Segno

Coplas

Presto

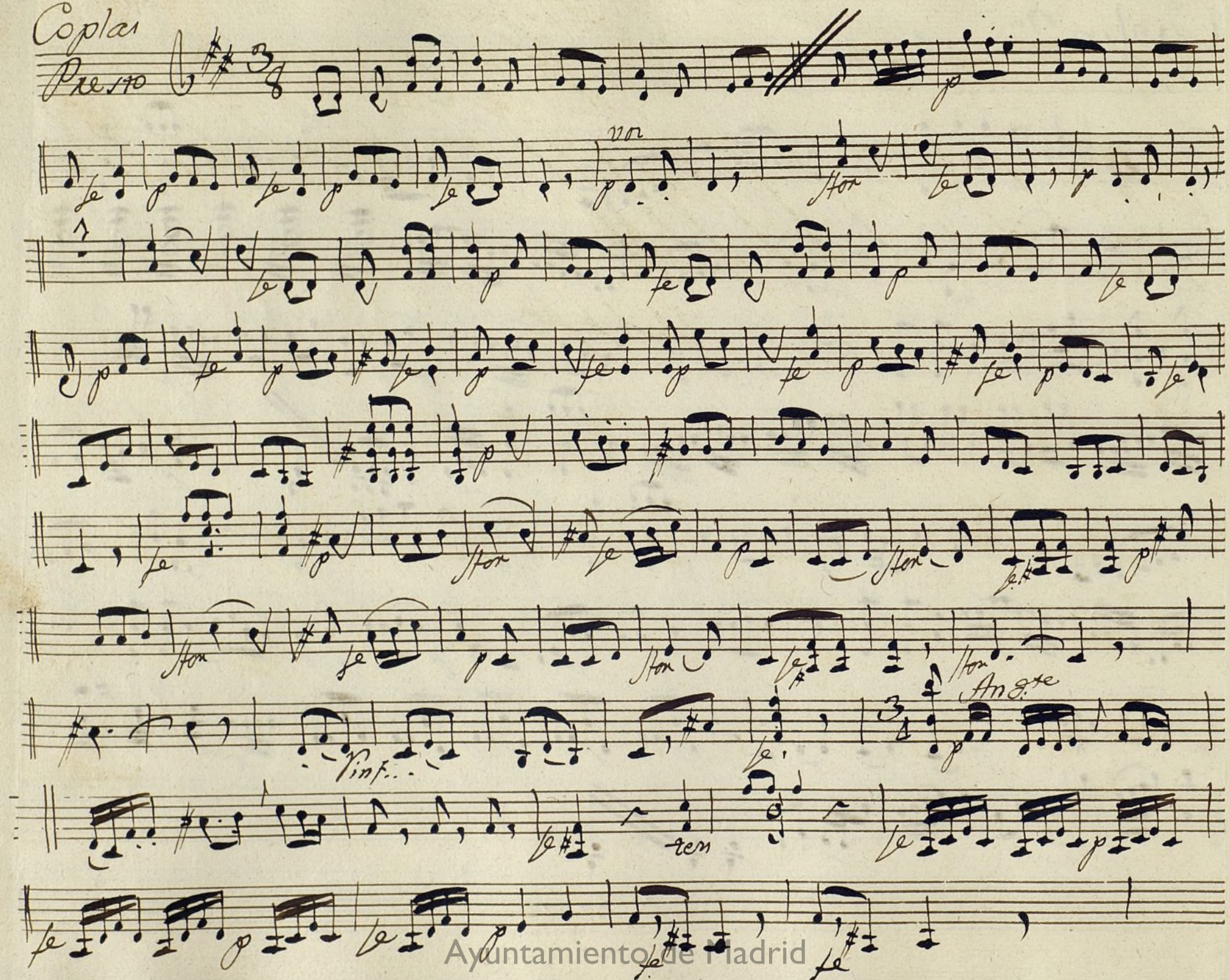

fin f. do . . .

Allegro

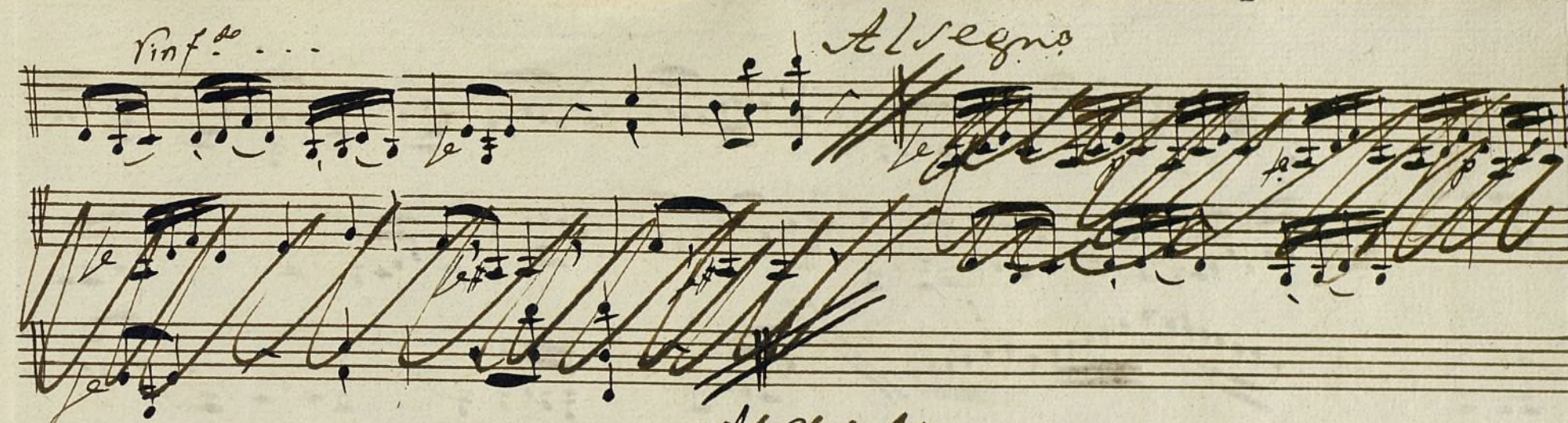

Allegro

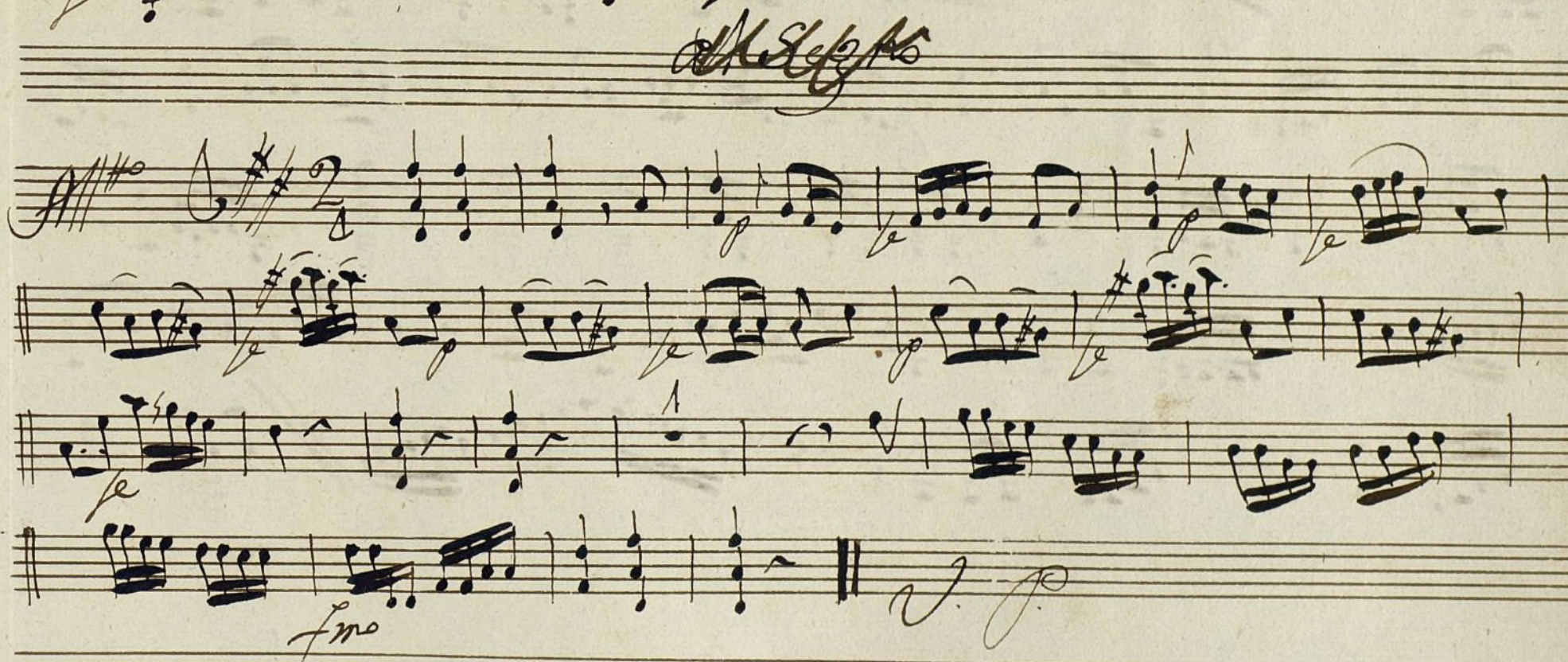

fin

V. P.

Seguid!

All^o $\frac{3}{4}$ *cr...* *vr* *for* *3* *Inf* *fe* *fmo* *Al Segno*

Oboe I^o Ton^{da} a Solo

Mus 90-10

All^o a ray 2/4 fmo *for*

al Segno

Coplas

Presto $\text{G}\sharp\text{F}\sharp 3/8$

al Segno

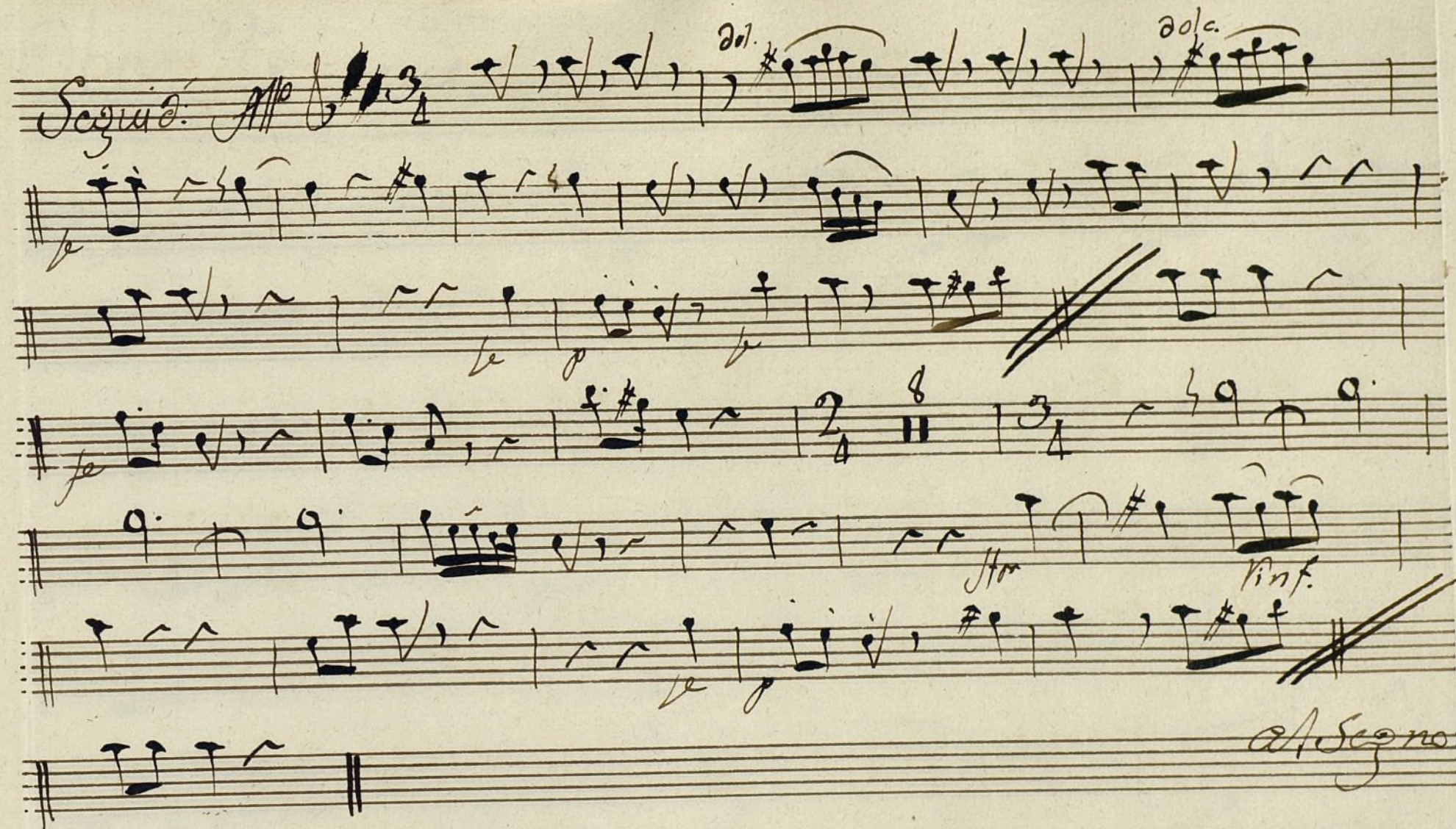

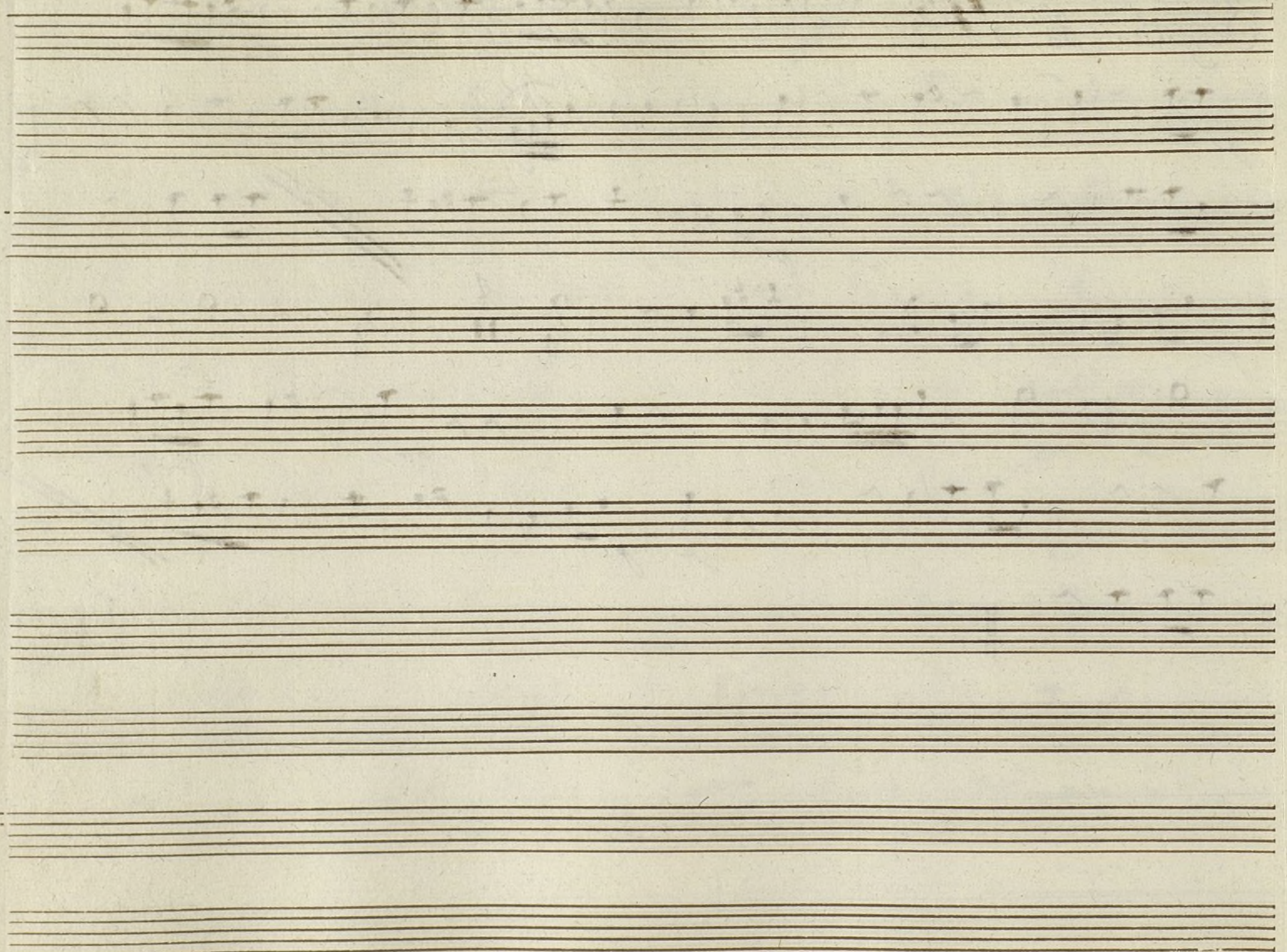

Ayuntamiento de Madrid

Oboe 2^o Ton^{ta} a Solo

Mus 90-10

All^o a say $\text{G}\sharp\text{2/4}$

fmo *f* *stacc* *stacc* *f* *5*

fmo *f* *stacc* *1* *1*

2 *fmo* *stacc* *2* *5* *stacc* *p*

stacc *p* *1* *m^o le*

fmo *al Segno*

Coplas

Ple 570

[illegible]

Seguid.^{va}
Allo

dol *dol*

p *le*

for *inf.*

al Segno

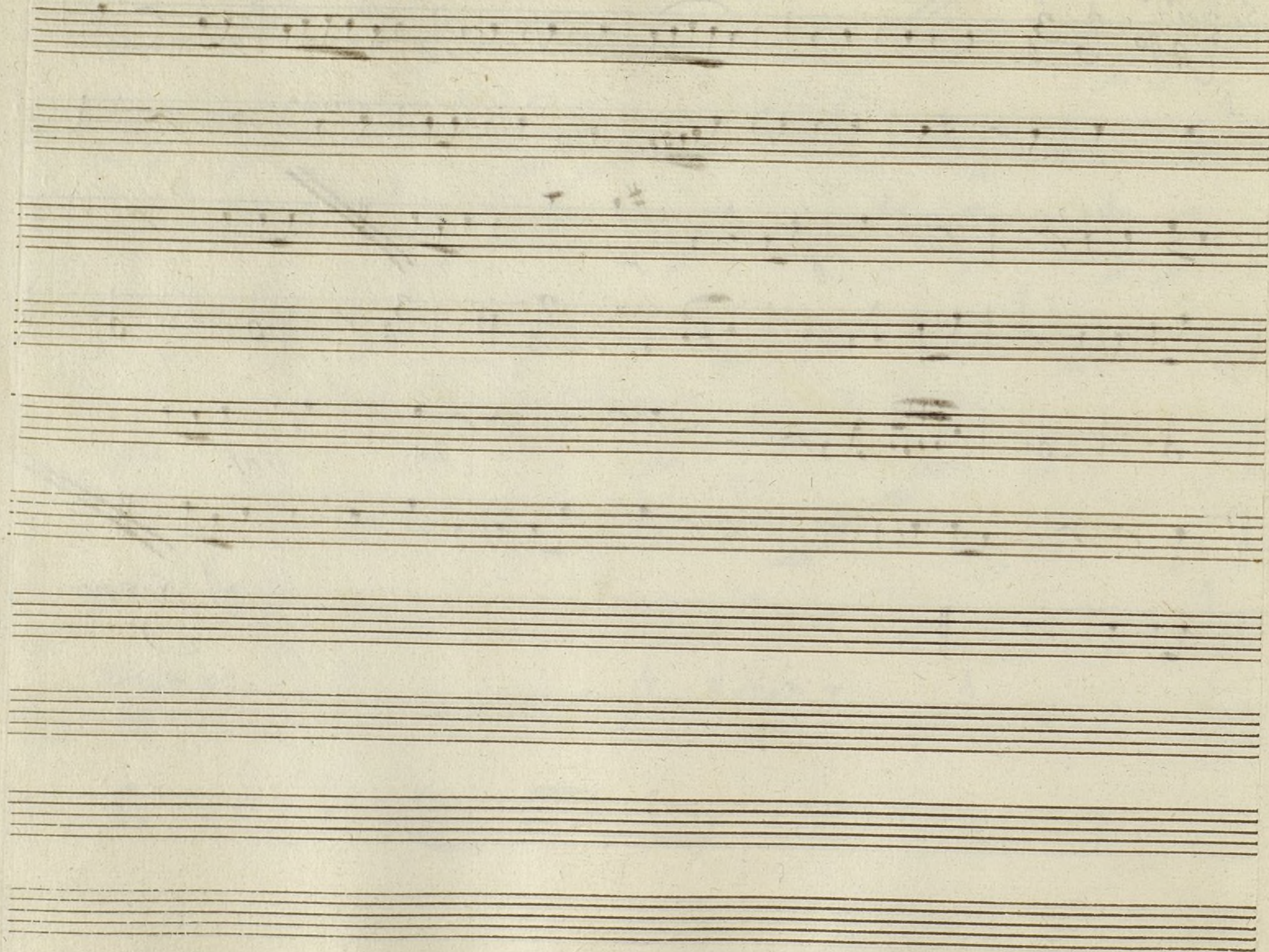

Ayuntamiento de Madrid

Trompa S^{∞}

mus 90-10

Contra Solo

All^o Assay 

fmo

1010

fmo

Amo

f mo

al Segno

Coplas

Coplas

Presto

3/8

1

2

3

4

5

6

7

8

9

10

11

12

13

14

15

16

17

18

19

20

21

22

23

24

25

26

27

28

29

30

31

32

33

34

35

36

37

38

39

40

41

42

43

44

45

46

47

48

49

50

51

52

53

54

55

56

57

58

59

60

61

62

63

64

65

66

67

68

69

70

71

72

73

74

75

76

77

78

79

80

81

82

83

84

85

86

87

88

89

90

91

92

93

94

95

96

97

98

99

100

101

102

103

104

105

106

107

108

109

110

111

112

113

114

115

116

117

118

119

120

121

122

123

124

125

126

127

128

129

130

131

132

133

134

135

136

137

138

139

140

141

142

143

144

145

146

147

148

149

150

151

152

153

154

155

156

157

158

159

160

161

162

163

164

165

166

167

168

169

170

171

172

173

174

175

176

177

178

179

180

181

182

183

184

185

186

187

188

189

190

191

192

193

194

195

196

197

198

199

200

201

202

203

204

205

206

207

208

209

210

211

212

213

214

215

216

217

218

219

220

221

222

223

224

225

226

227

228

229

230

231

232

233

234

235

236

237

238

239

240

241

242

243

244

245

246

247

248

249

250

251

252

253

254

255

256

257

258

259

260

261

262

263

264

265

266

267

268

269

270

271

272

273

274

275

276

277

278

279

280

281

282

283

284

285

286

287

288

289

290

291

292

293

294

295

296

297

298

299

300

301

302

303

304

305

306

307

308

309

310

311

312

313

314

315

316

317

318

319

320

321

322

323

324

325

326

327

328

329

330

331

332

333

334

335

336

337

338

339

340

341

342

343

344

345

346

347

348

349

350

351

352

353

354

355

356

357

358

359

360

361

362

363

364

365

366

367

368

369

370

371

372

373

374

375

376

377

378

379

380

381

382

383

384

385

386

387

388

389

390

391

392

393

394

395

396

397

398

399

400

401

402

403

404

405

406

407

408

409

410

411

412

413

414

415

416

417

418

419

420

421

422

423

424

425

426

427

428

429

430

431

432

433

434

435

436

437

438

439

440

441

442

443

444

445

446

447

448

449

450

451

452

453

454

455

456

457

458

459

460

461

462

463

464

465

466

467

468

469

470

471

472

473

474

475

476

477

478

479

480

481

482

483

484

485

486

487

488

489

490

491

492

493

494

495

496

497

498

499

500

501

502

503

504

505

506

507

508

509

510

511

512

513

514

515

516

517

518

519

520

521

522

523

Ayuntamiento de Madrid

Clarinete, yn C.

Segu. 2.º *Allegro* 3/4 *p*

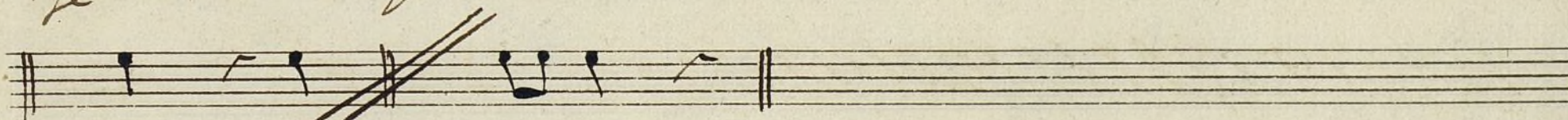
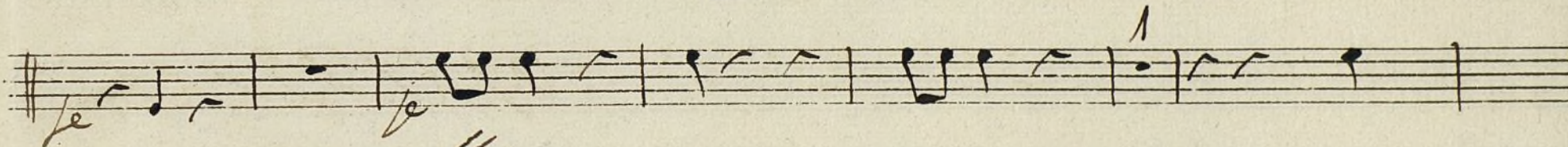
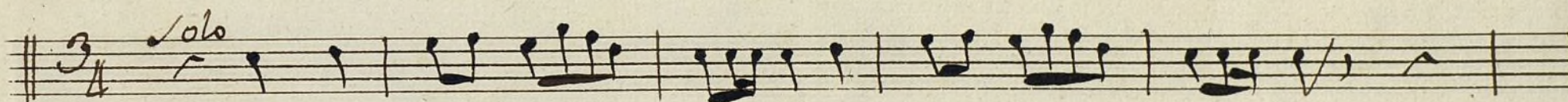
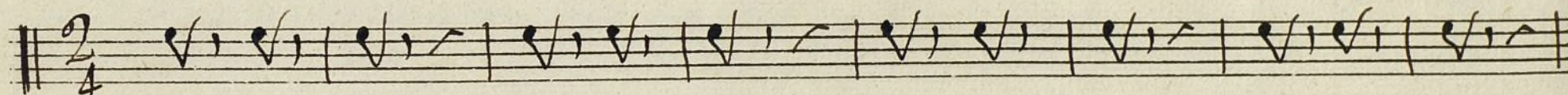
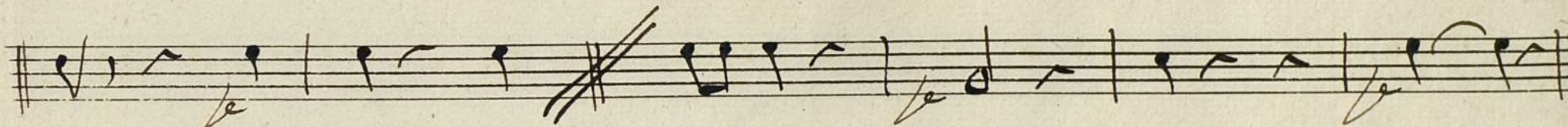
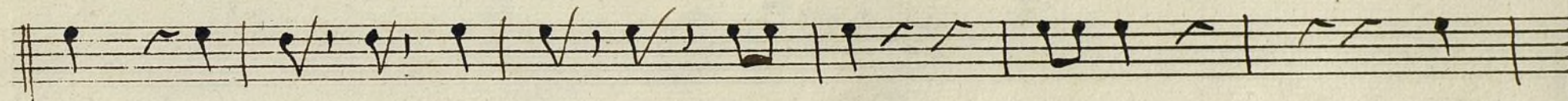

al Segno

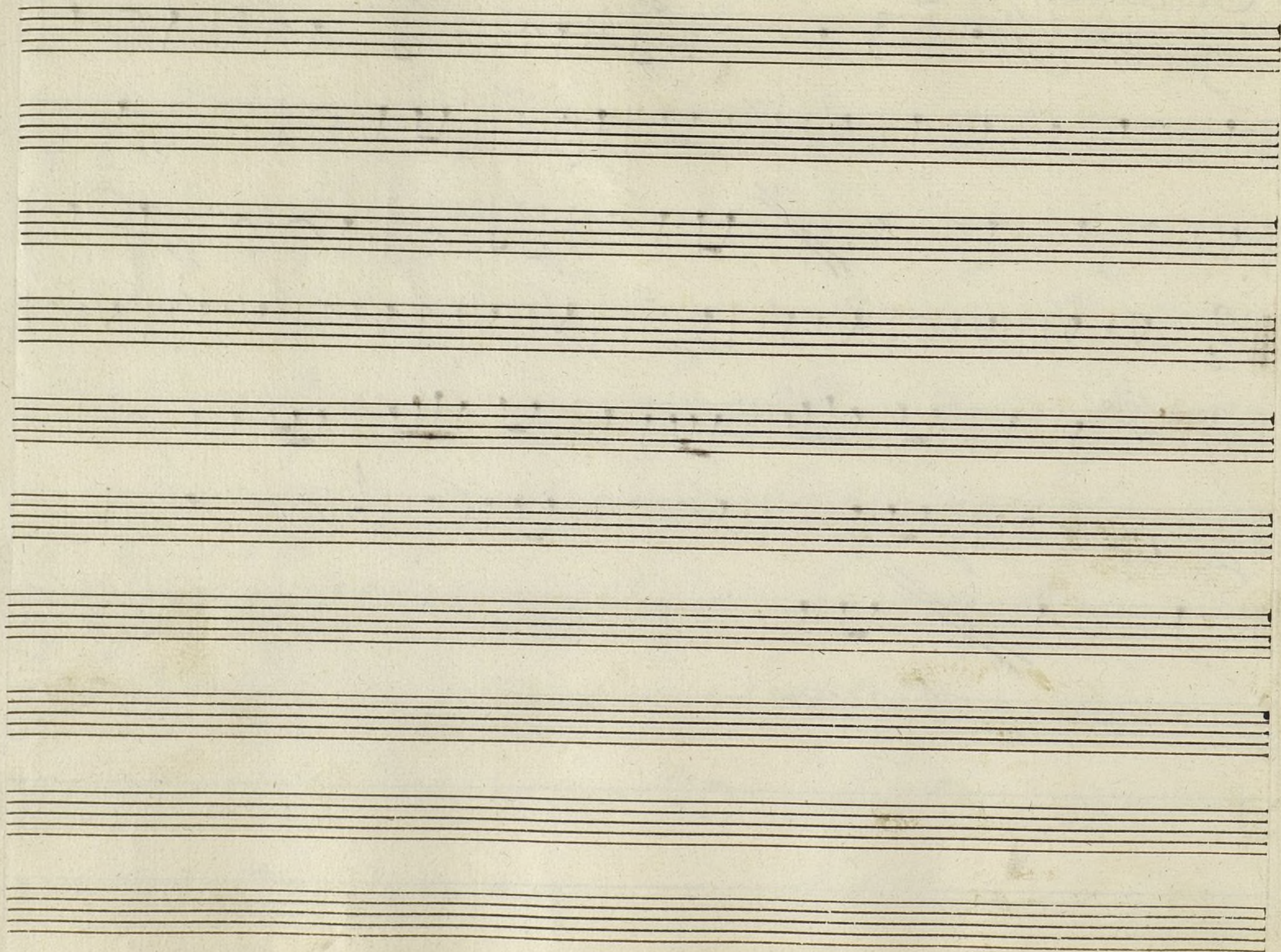

Ayuntamiento de Madrid

Trompa 2^a *Con la a Solo*

Mus 90-10

Murray

f. mo *te* *1* *1* *2* *3* *1* *1*

al segno

Coplas

All. Presto

This is a handwritten musical score for a piece titled 'Coplas'. The score is written on ten staves. The first staff begins with a treble clef, a key signature of one sharp (F#), and a 3/8 time signature. The tempo marking 'All. Presto' is written above the first staff. The music consists of a single melodic line. It features various musical notations including eighth and sixteenth notes, rests, and dynamic markings such as 'p' (piano) and 'fe' (forte). There are also articulation marks like slurs and accents. The score includes several measures of music, some of which are crossed out with diagonal lines. A '3' is written above a measure in the first staff, and a '3' is written below a measure in the fifth staff. The word 'Ang. te' is written above a measure in the fifth staff. The piece concludes with a double bar line. The bottom of the page features the text 'Ayuntamiento de Madrid'.

Ayuntamiento de Madrid

Clarinete, yn C.

Segno! All^o

al Segno

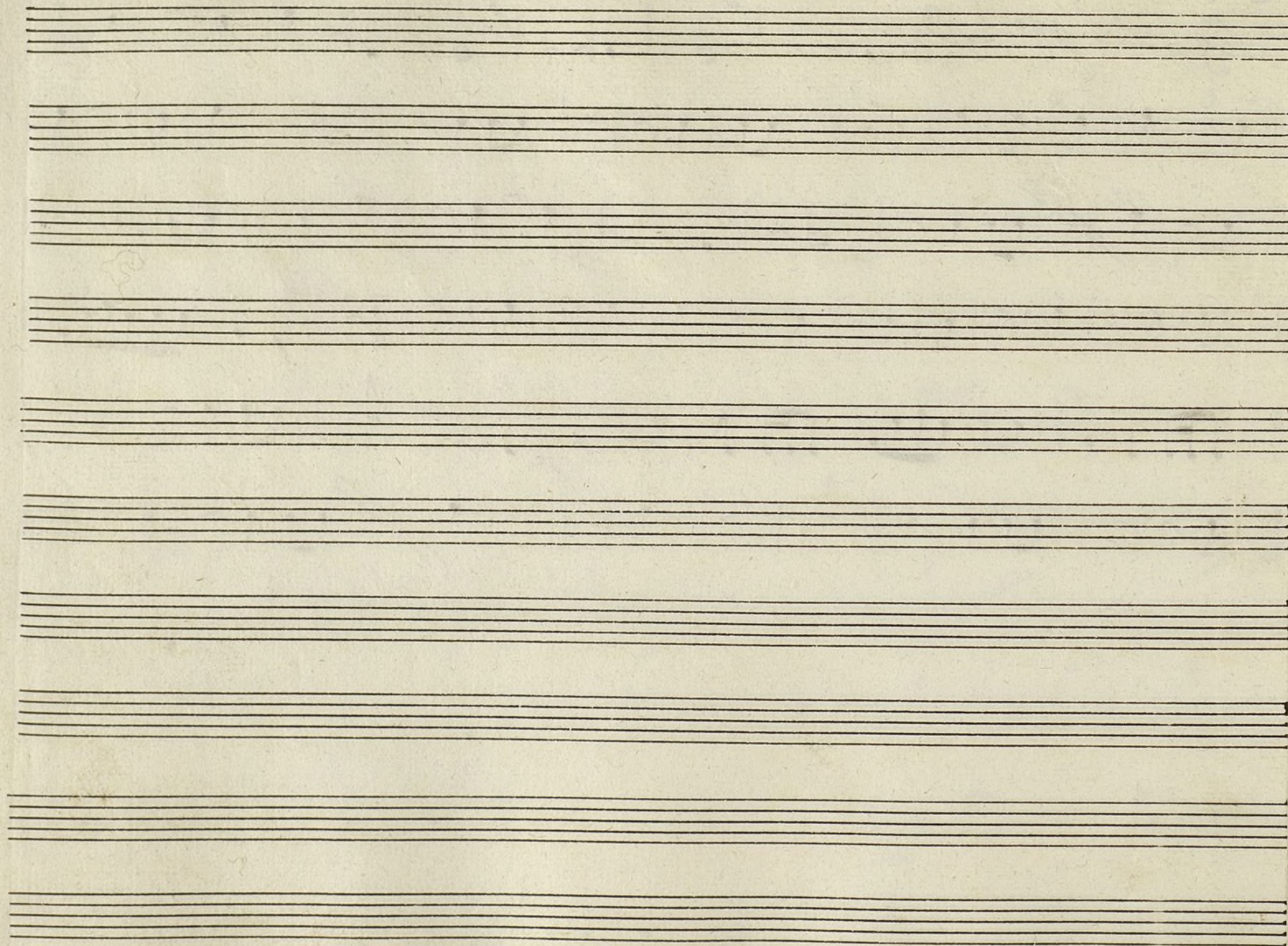

Ayuntamiento de Madrid

Contrabasso

Con^a a Solo

5. a Pcelz

mus 90-10

Blank lined page.

Coplas

Presto $\text{C}:\sharp\sharp\ 3/8$

ten. *Hor* *Angie* *Al Segno*

Ayuntamiento de Madrid

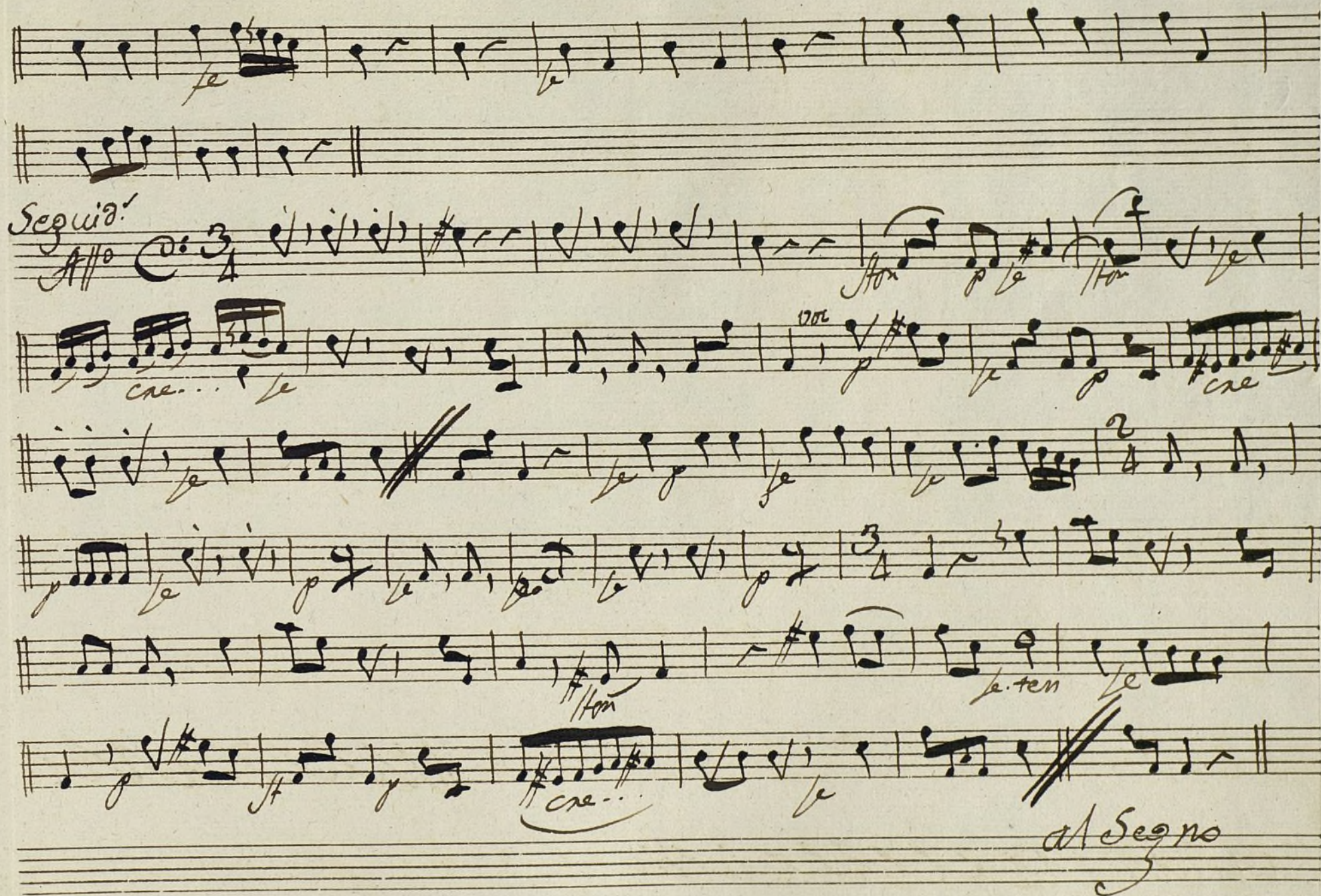

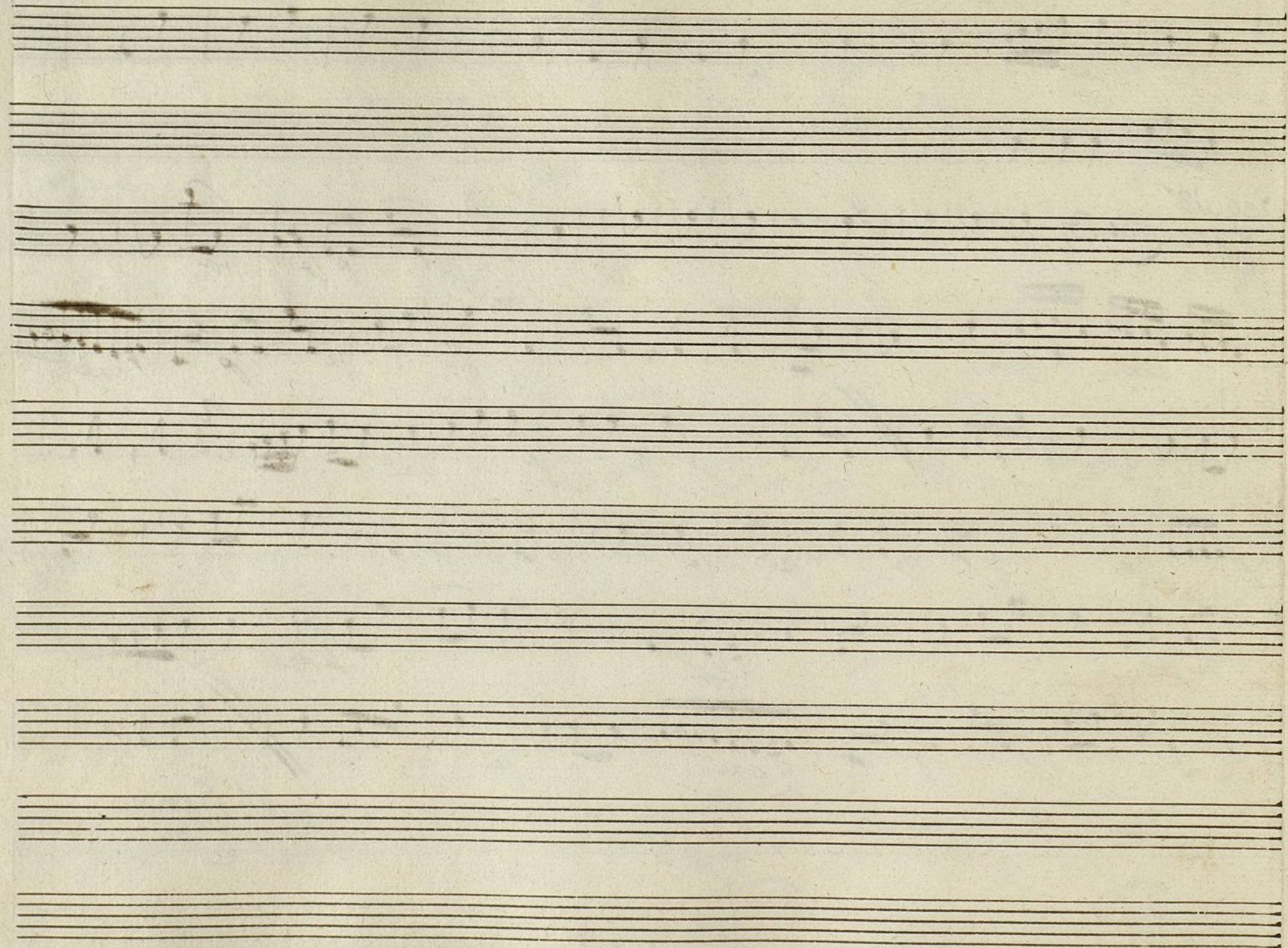

Ayuntamiento de Madrid