Mus 94-11

94-11

+

Tonadilla â Solo

1770

De Empezar temporada ./.

Cuento de Dos Amantes

La S.ra fran.ca Doblado ./.

//

Del S.r Marcolini ./.

Ayuntamiento de Madrid

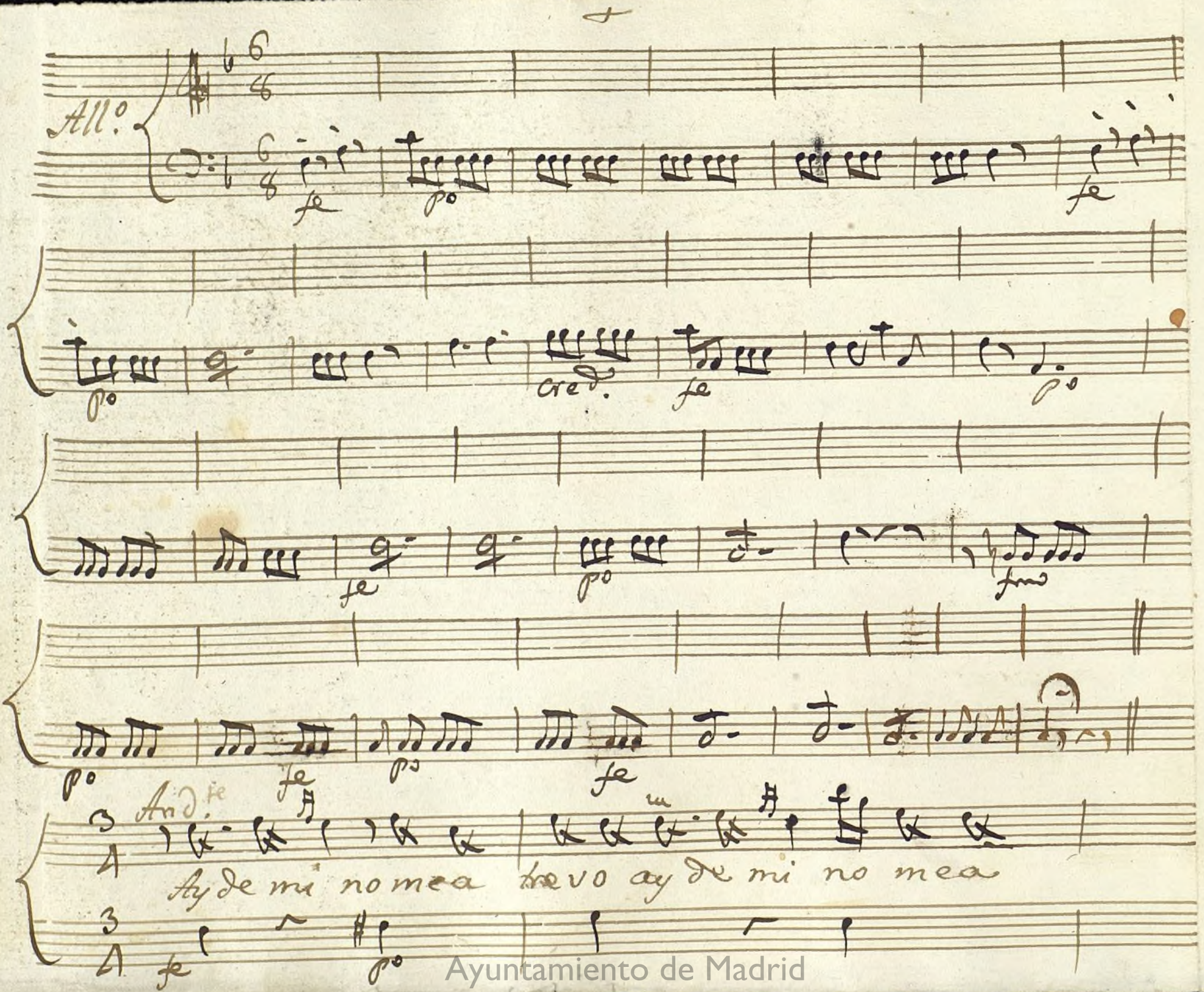

Ayuntamiento de Madrid

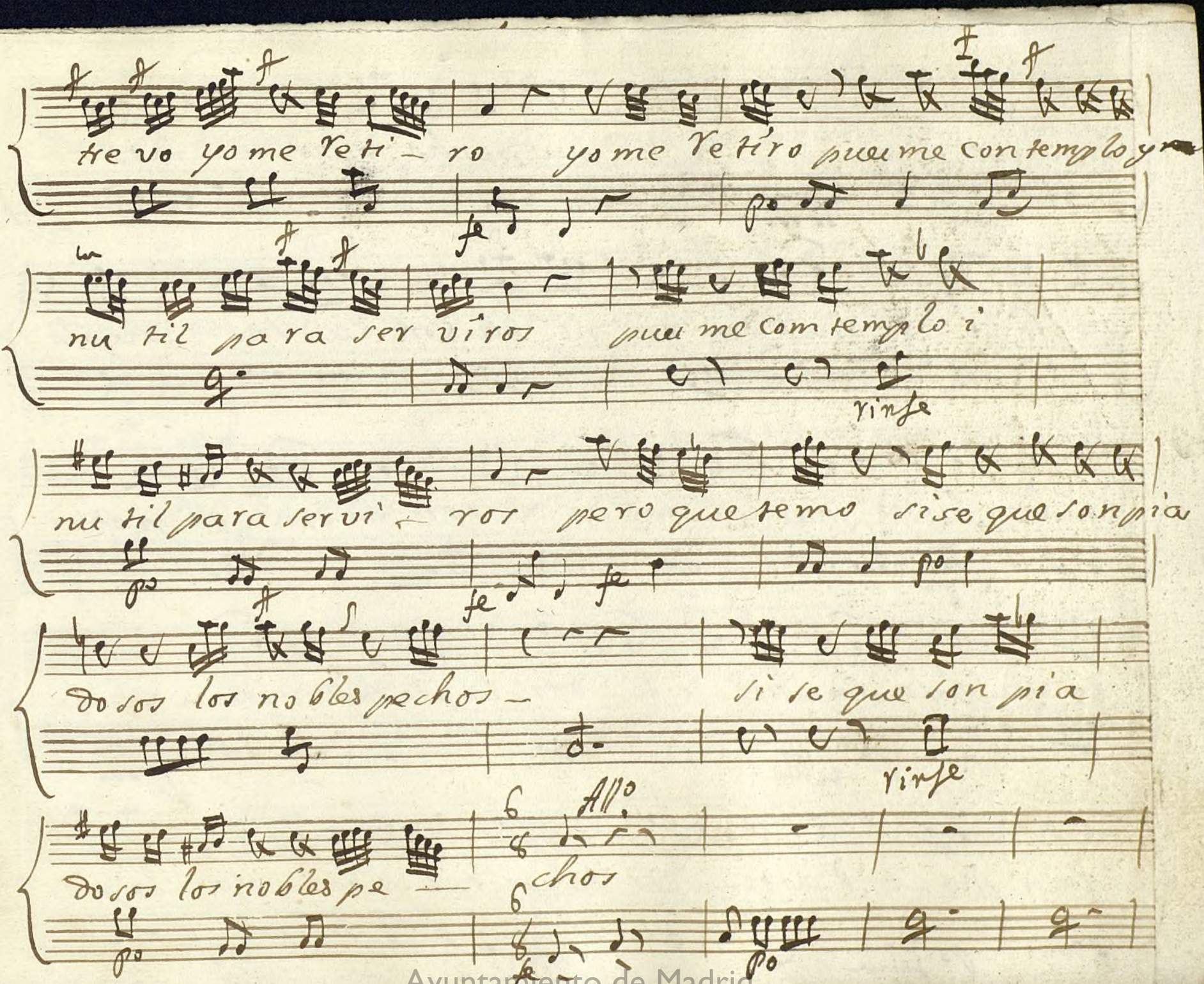

Ayuntamiento de Madrid

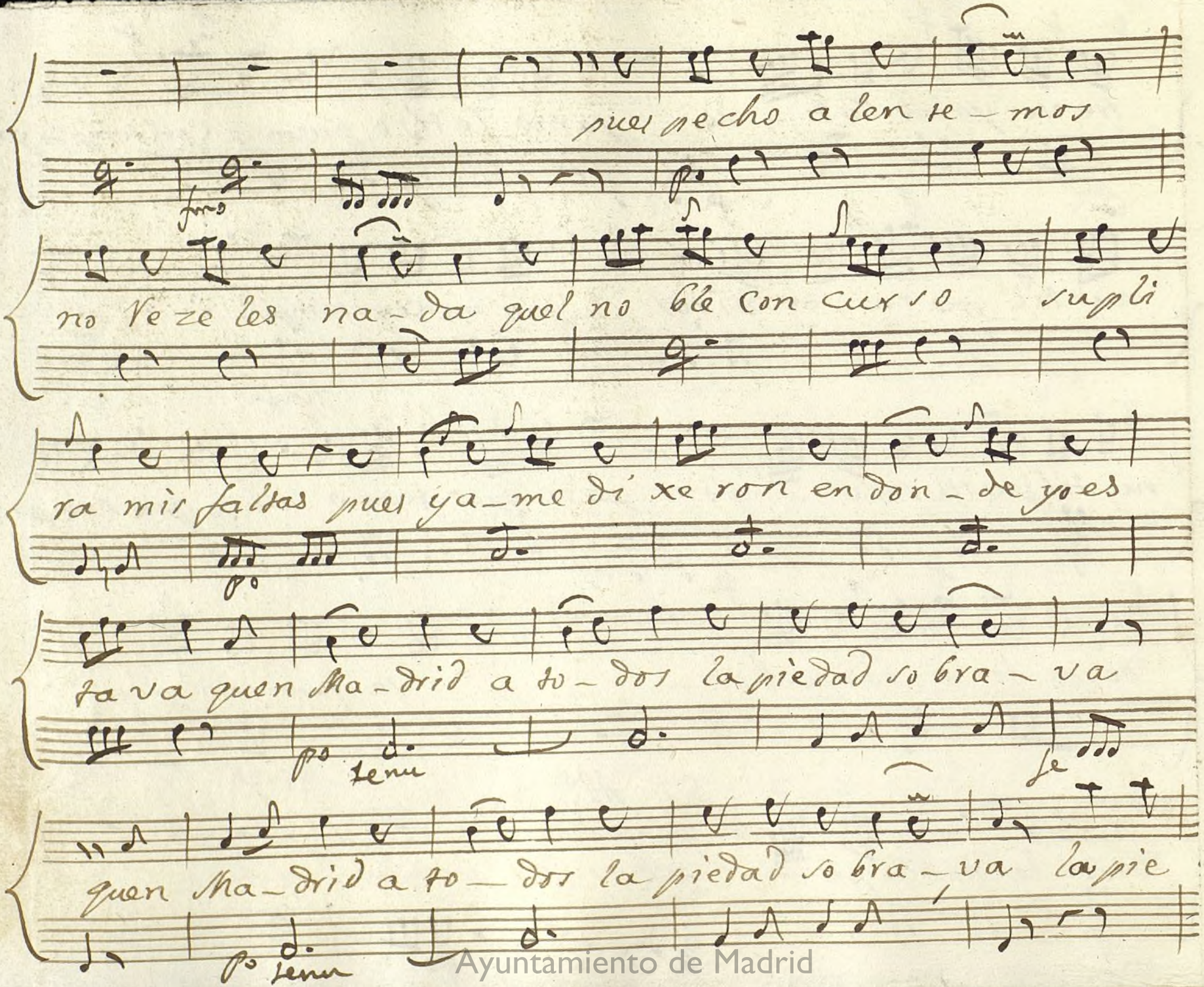

Ayuntamiento de Madrid

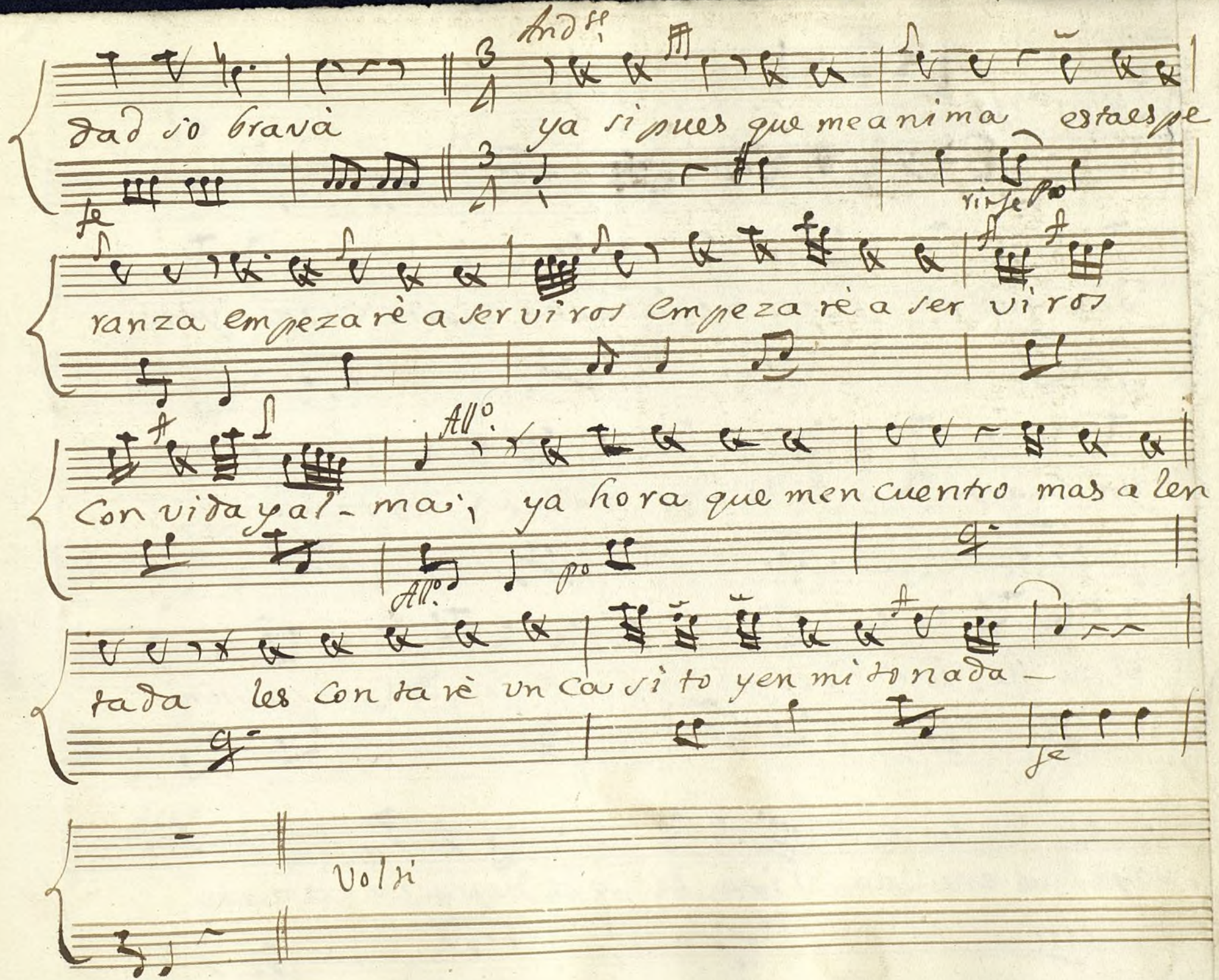

Ayuntamiento de Madrid

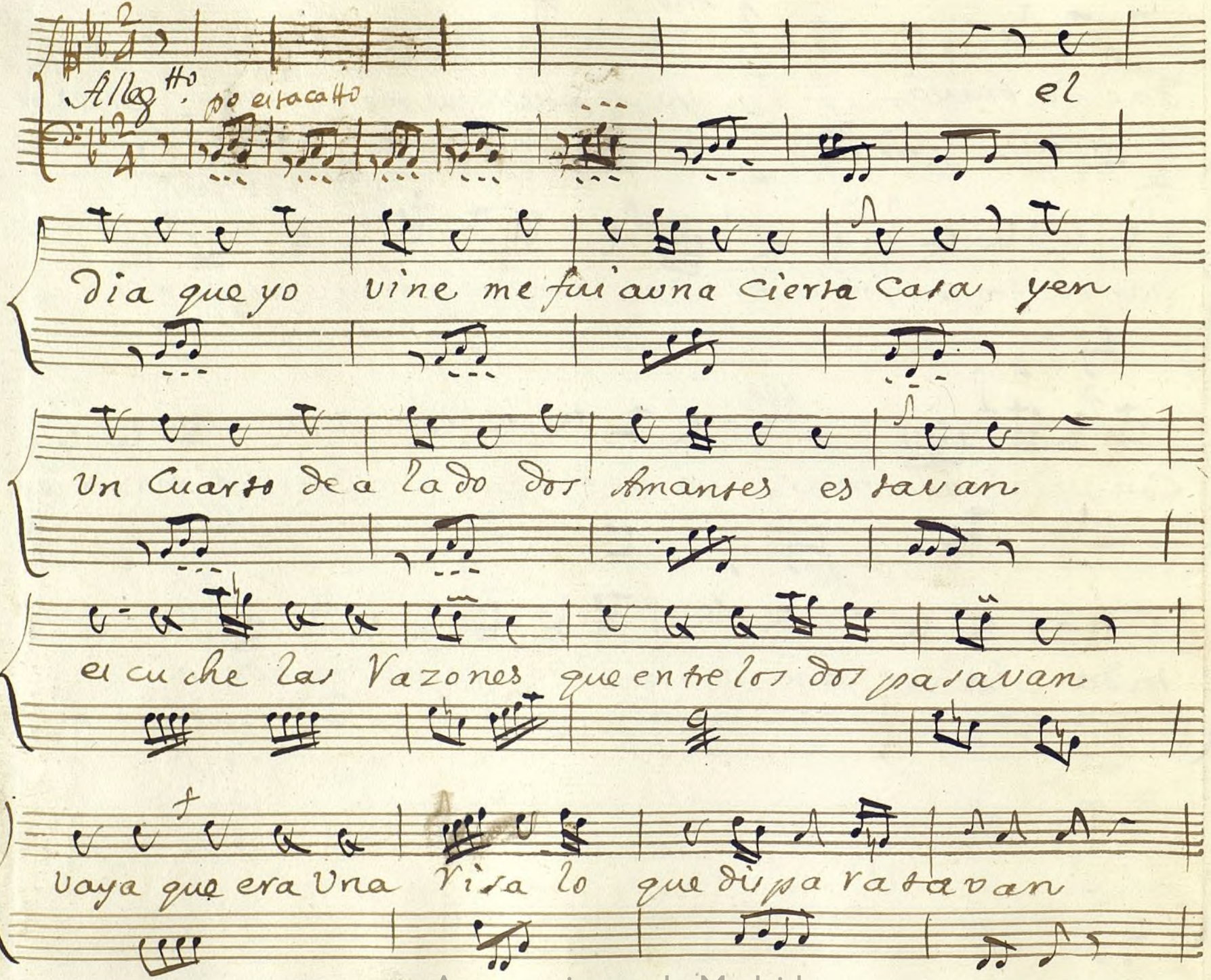

Ayuntamiento de Madrid

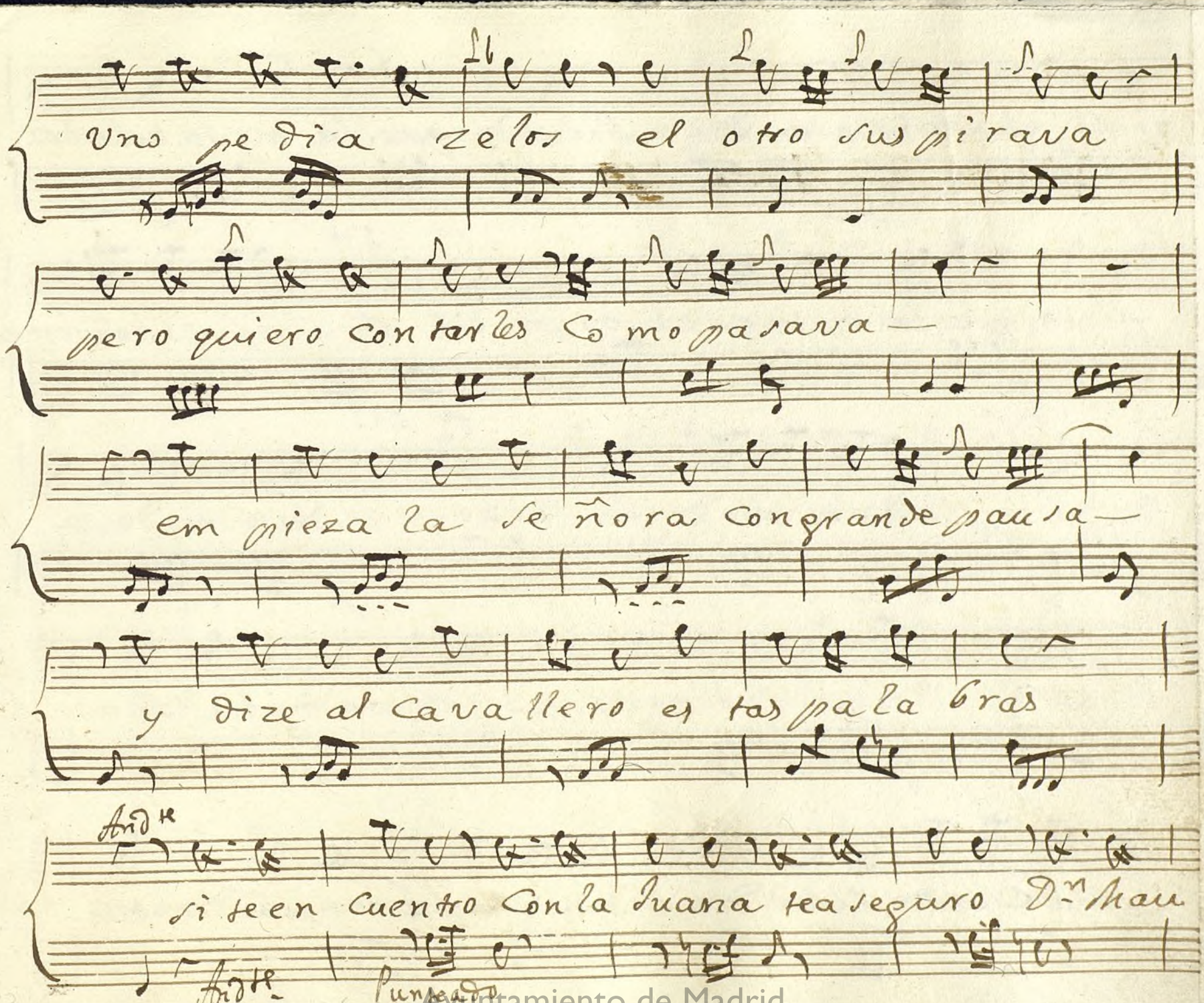

Ayuntamiento de Madrid

ricio que voi casa de un Alcalde que la meta en el os

arco

All.º

picio que la meta en el os pi cio pero el hombre enfa

fe All.º po

dado deste modo la dixo deste modo la

fe

dixo es po sible que quieras tan mala doña

po

Juana Cuando tu con don Antonio a pá cos pardos te

Ayuntamiento de Madrid

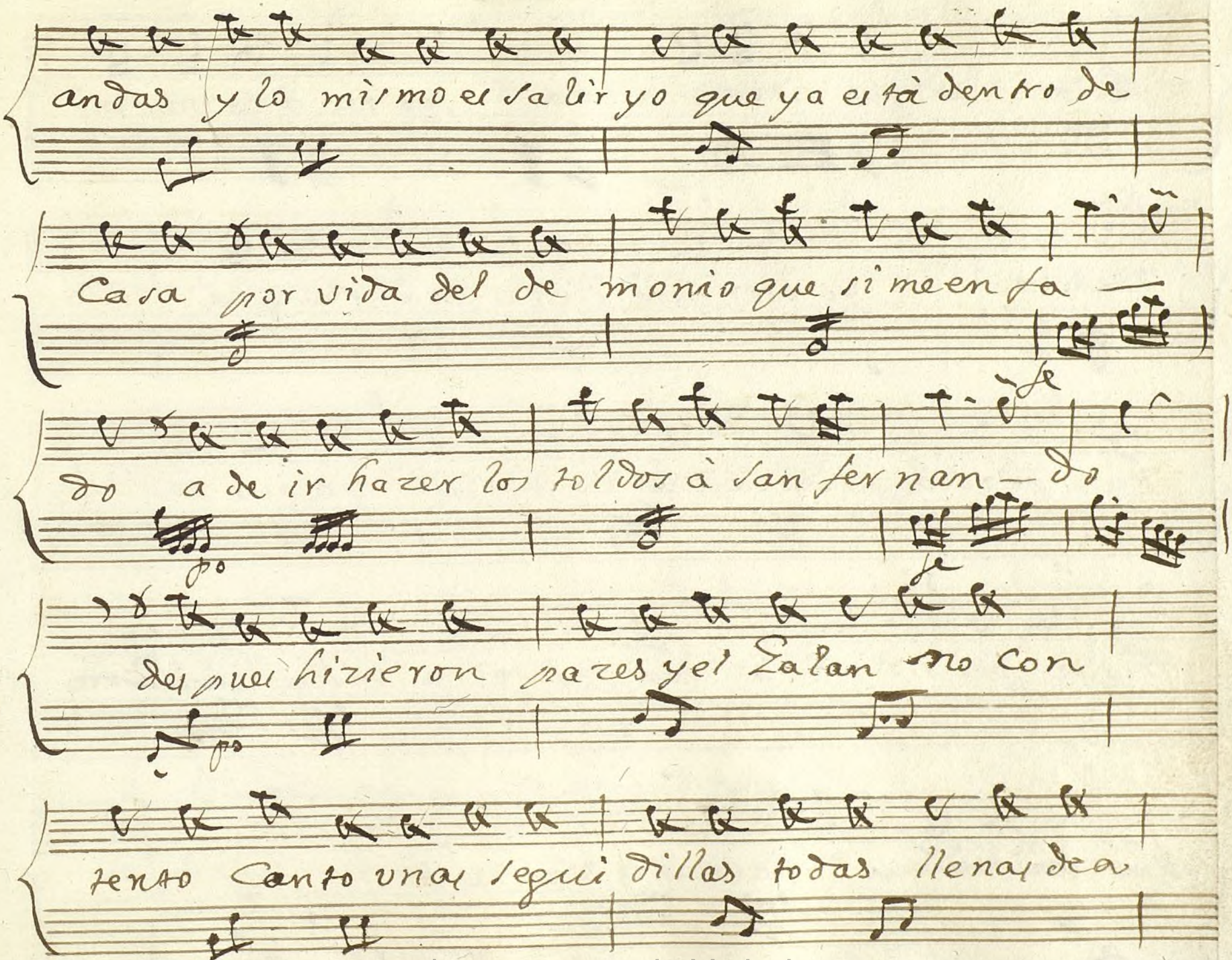

Ayuntamiento de Madrid

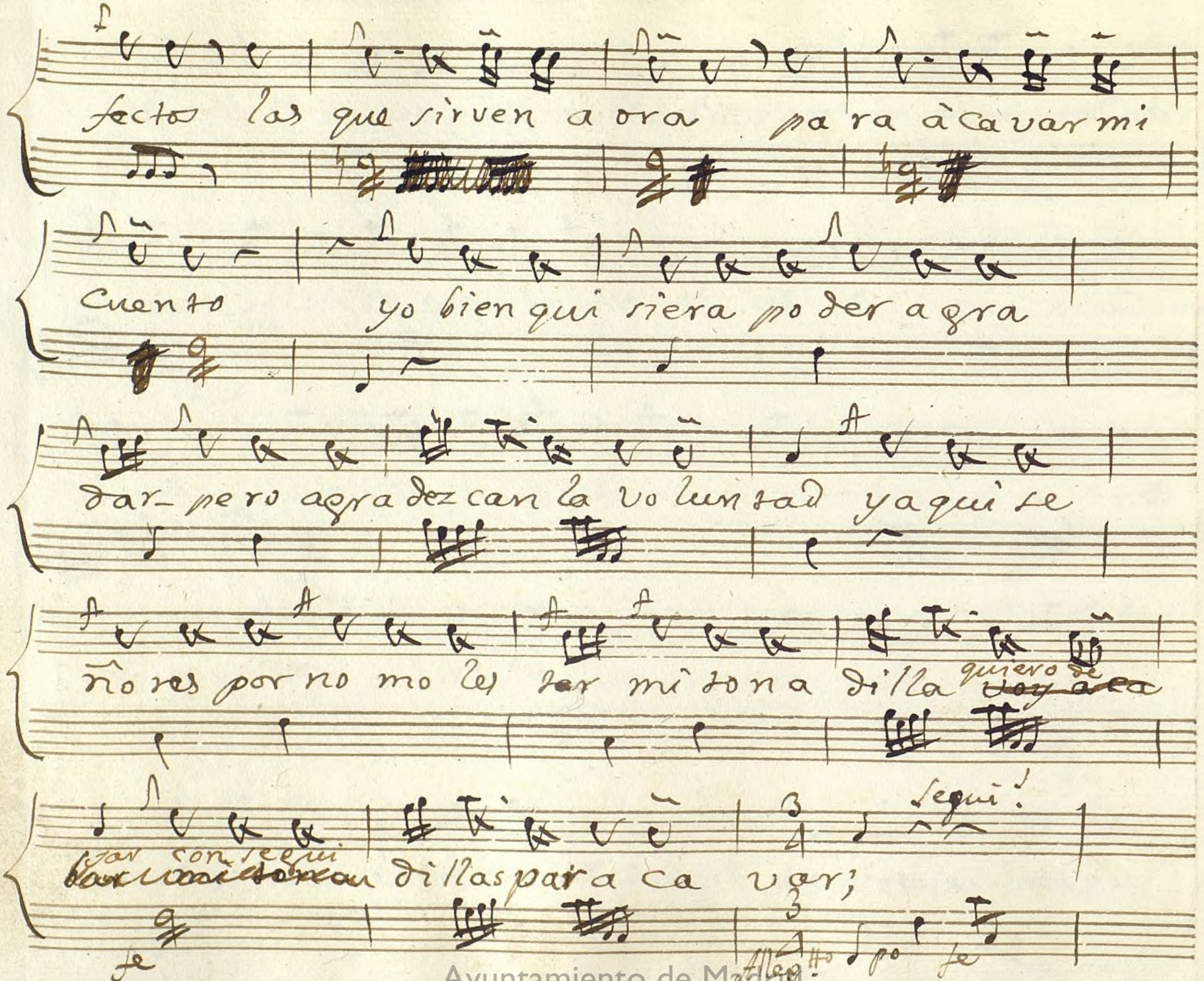

Ayuntamiento de Madrid

Parola

despues de hazer las pazes
dijo con mil afectos

po se fmo

señora quando yo

pmo

pensava que era solo veo, que andan tantos abueltas, y ya que si::

que no. ay) Corazon Corazon tu te tur bas

di me ques es to — di me ques es to ô tu

te finges lo co ô tienes ze los — ô tu te finges

fe

Ayuntamiento de Madrid

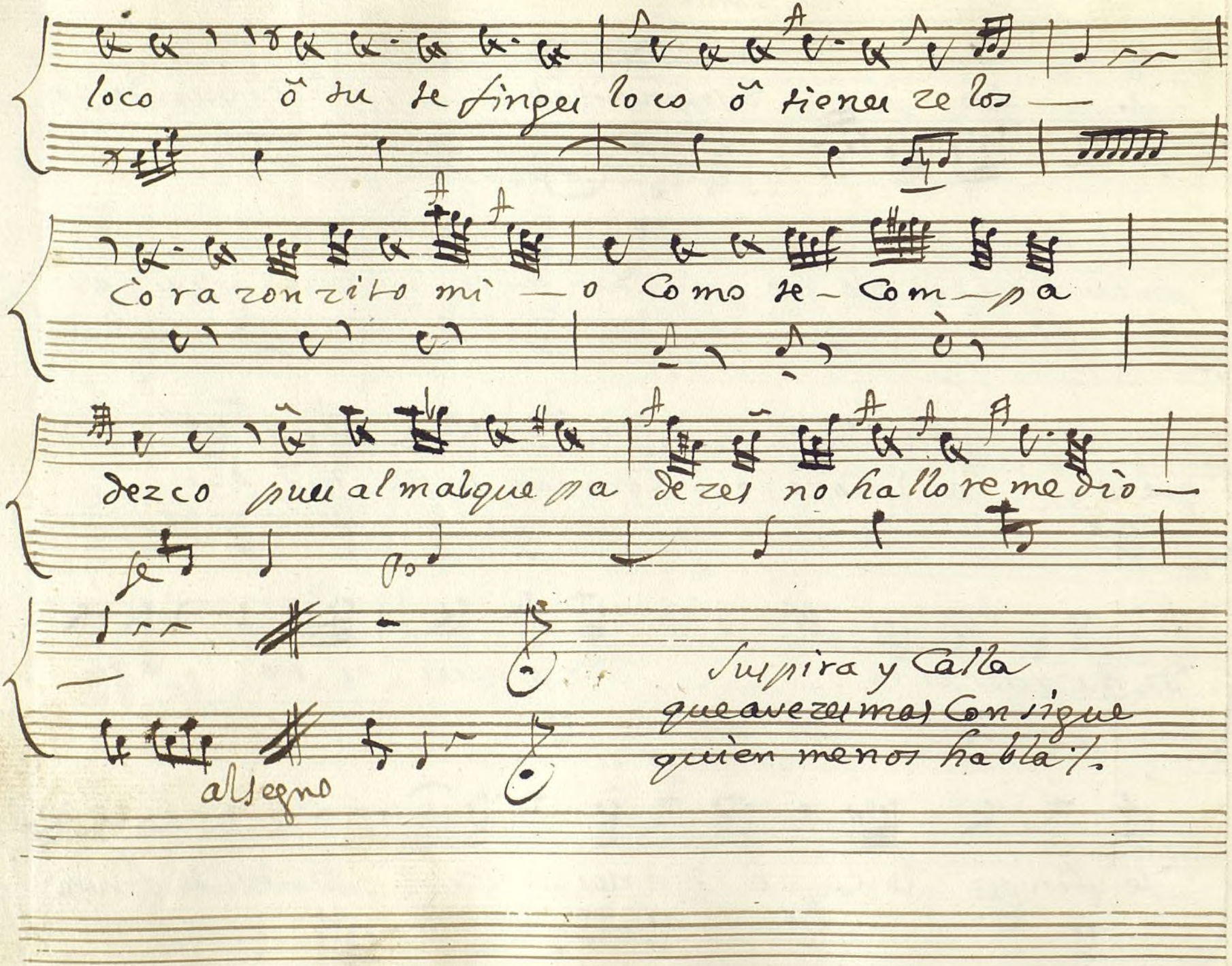

Ayuntamiento de Madrid

Ayuntamiento de Madrid

Ayuntamiento de Madrid

Mus 94-11

Violin Primero 1.º

Tonadilla á Solo 1.º

94-11

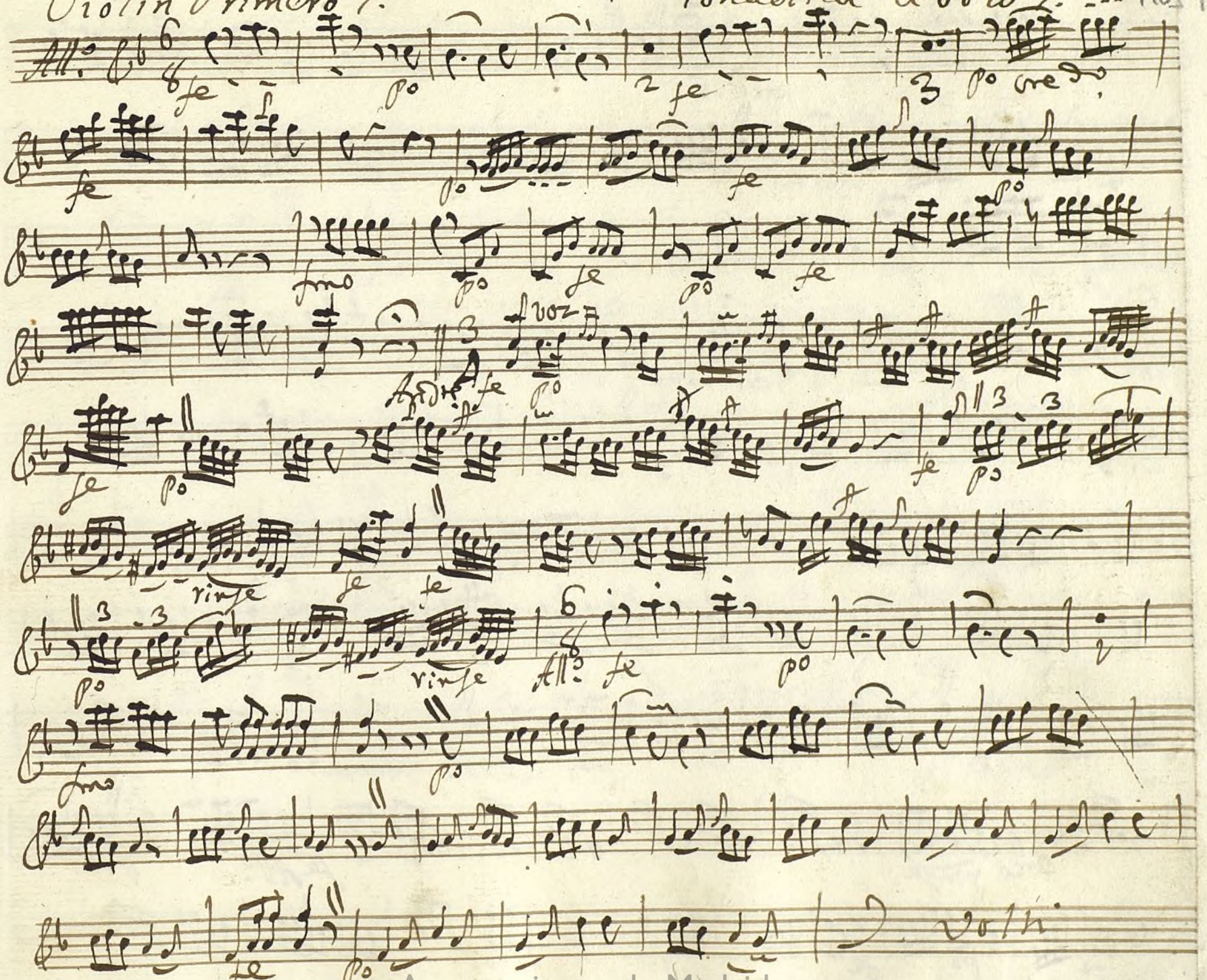

Ayuntamiento de Madrid

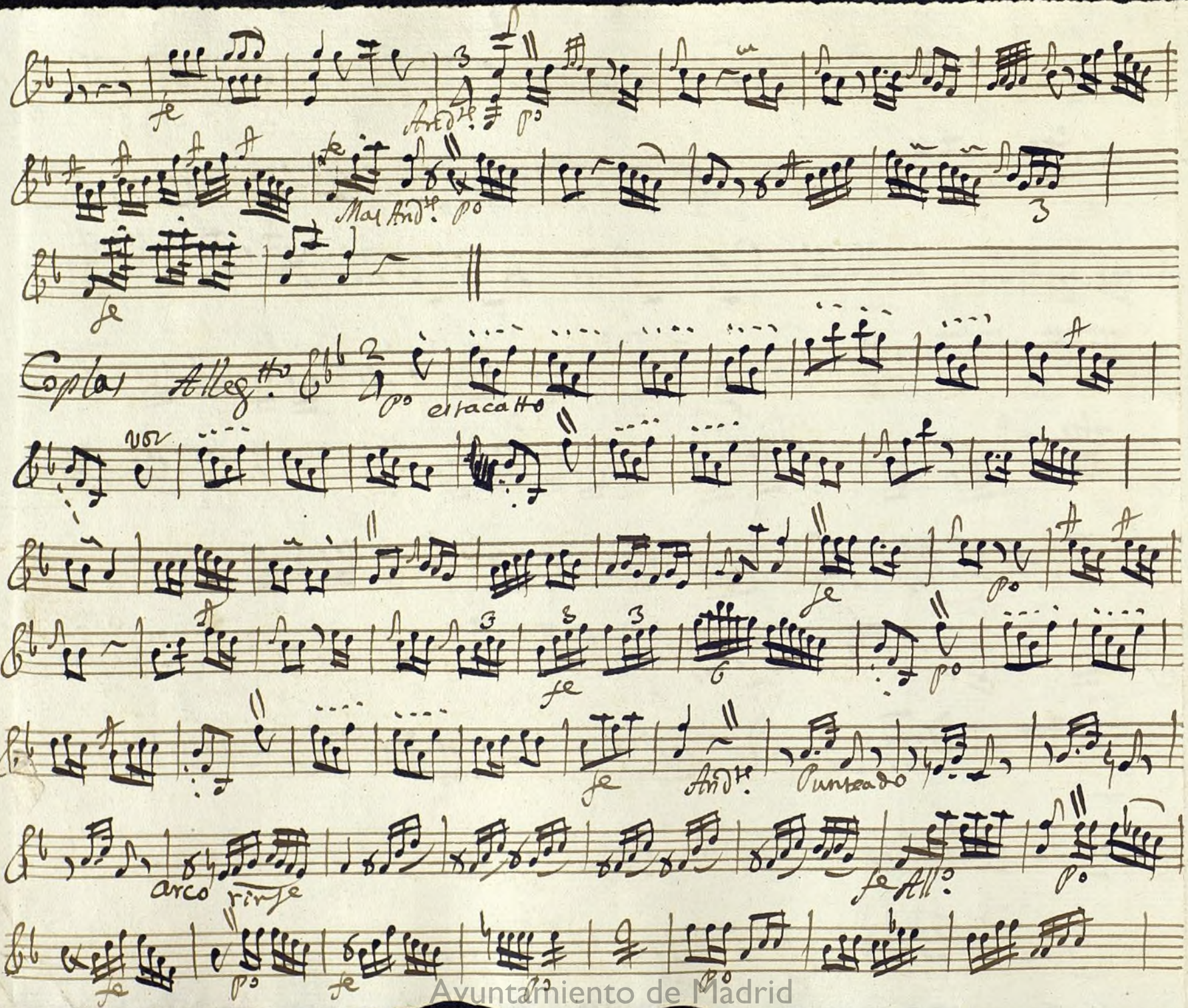

Ayuntamiento de Madrid

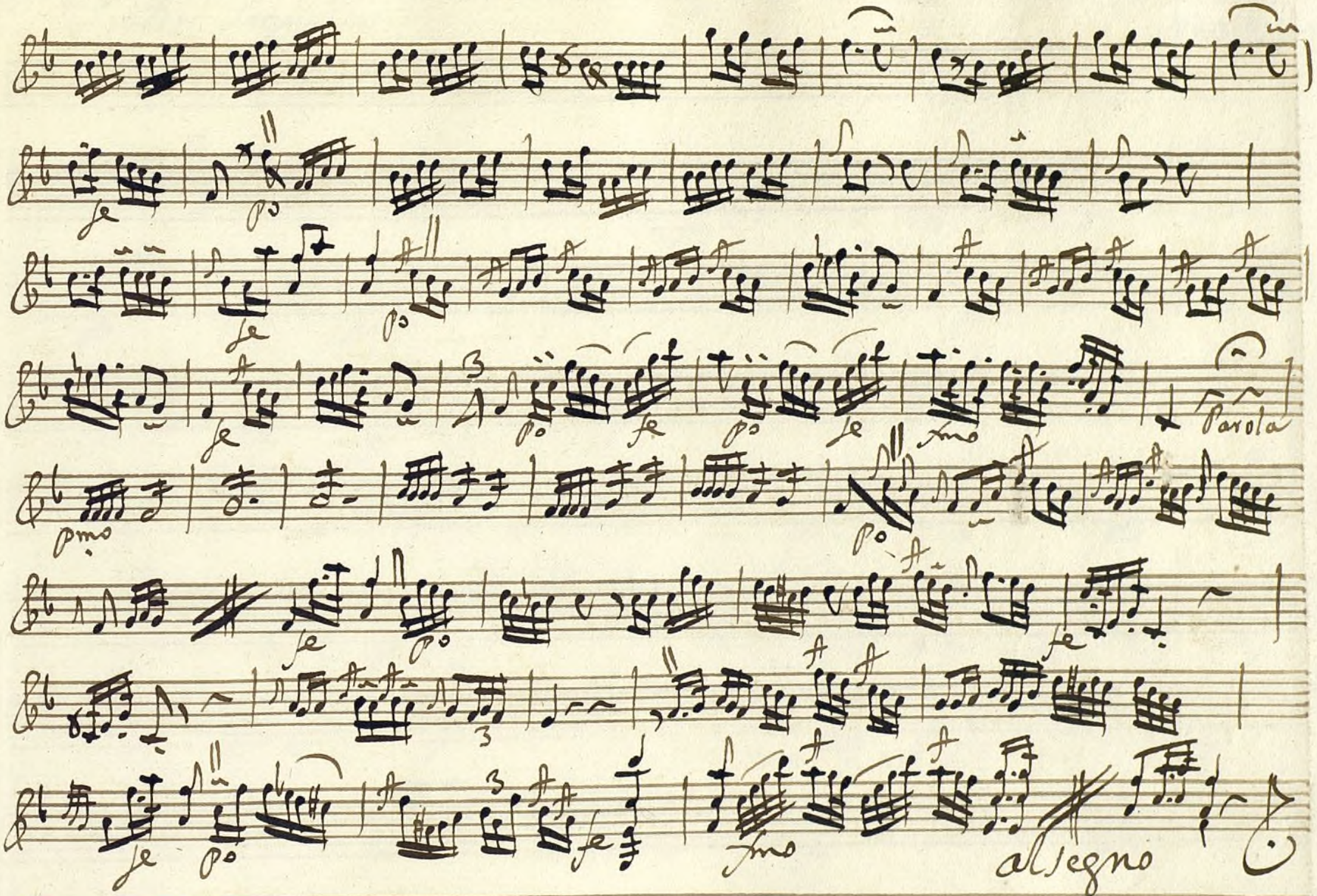

Ayuntamiento de Madrid

Ayuntamiento de Madrid

Mus 94-11

Violin Segundo

Sonadilla à Solo 1.

All.o

Ayuntamiento de Madrid

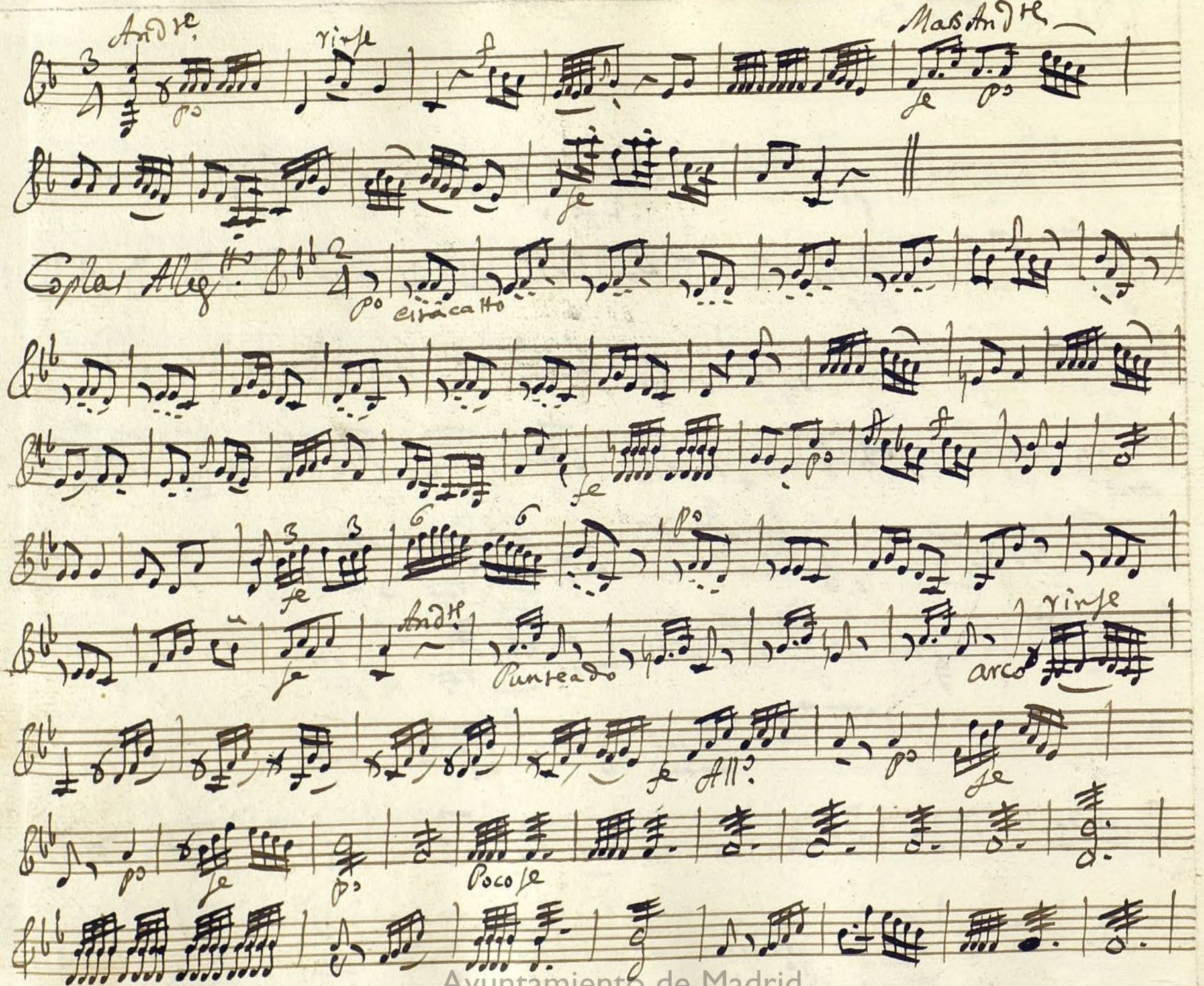

Ayuntamiento de Madrid

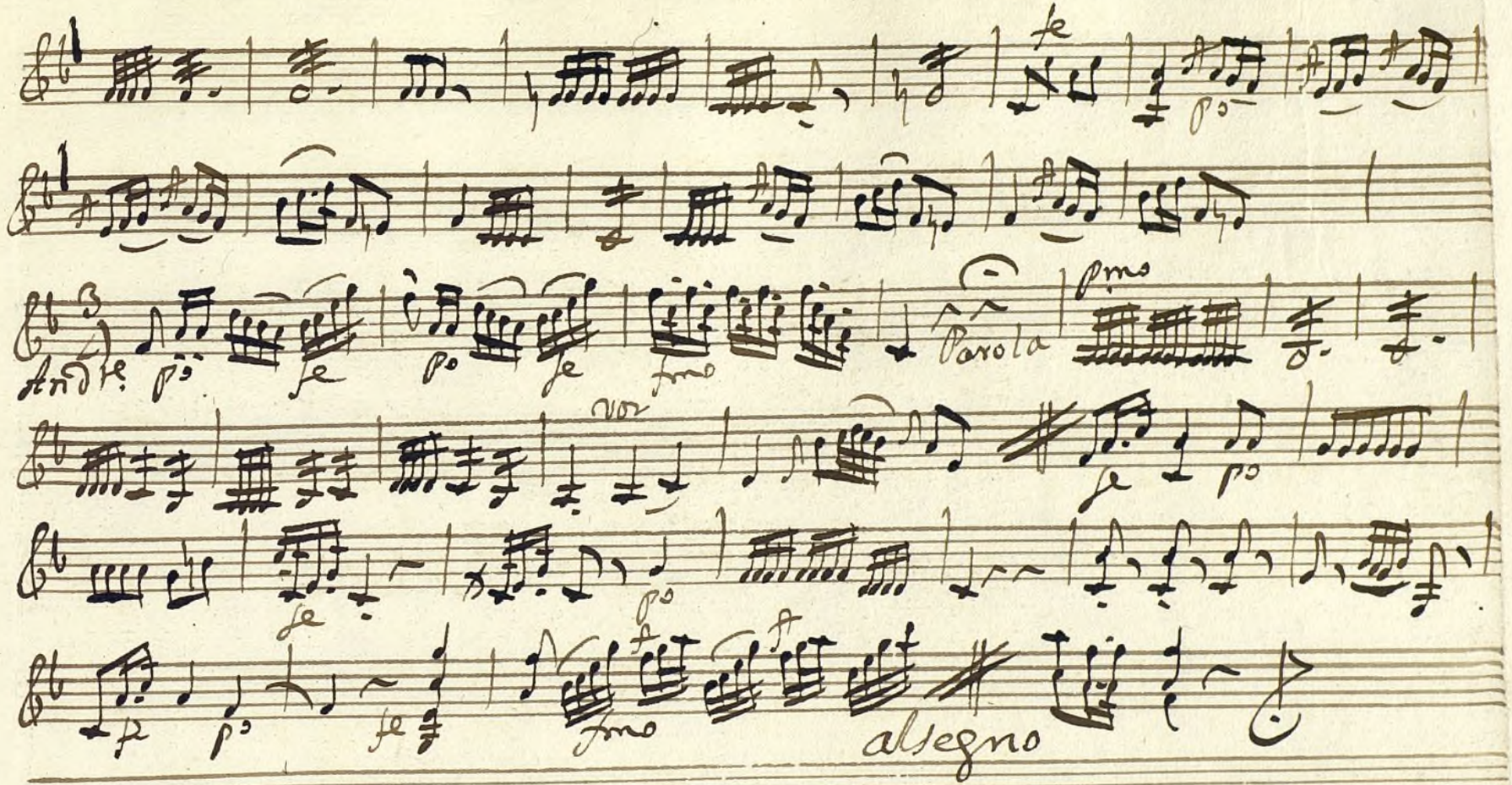

Ayuntamiento de Madrid

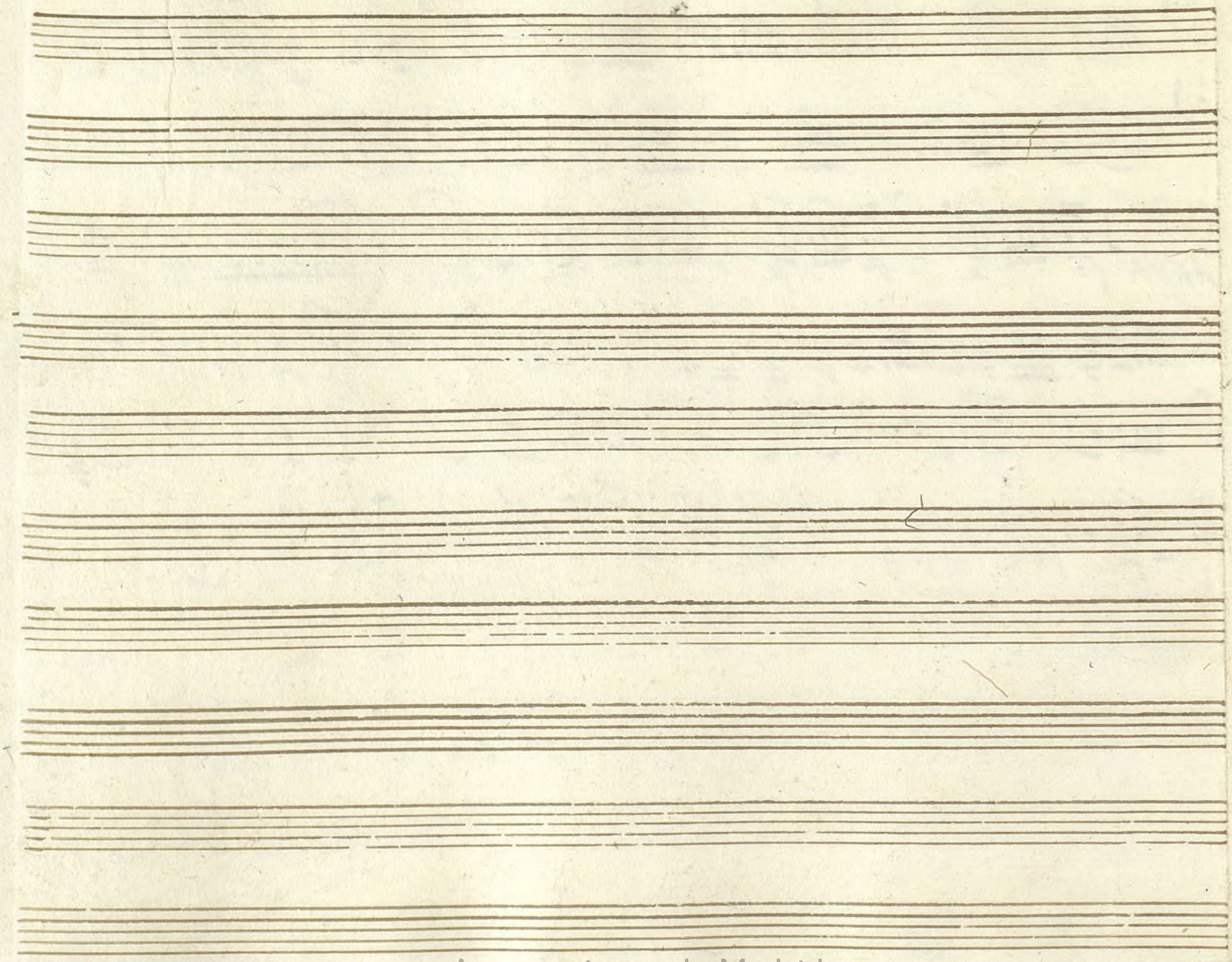

Ayuntamiento de Madrid

MUS 94-11

Tonadilla á Solo./.

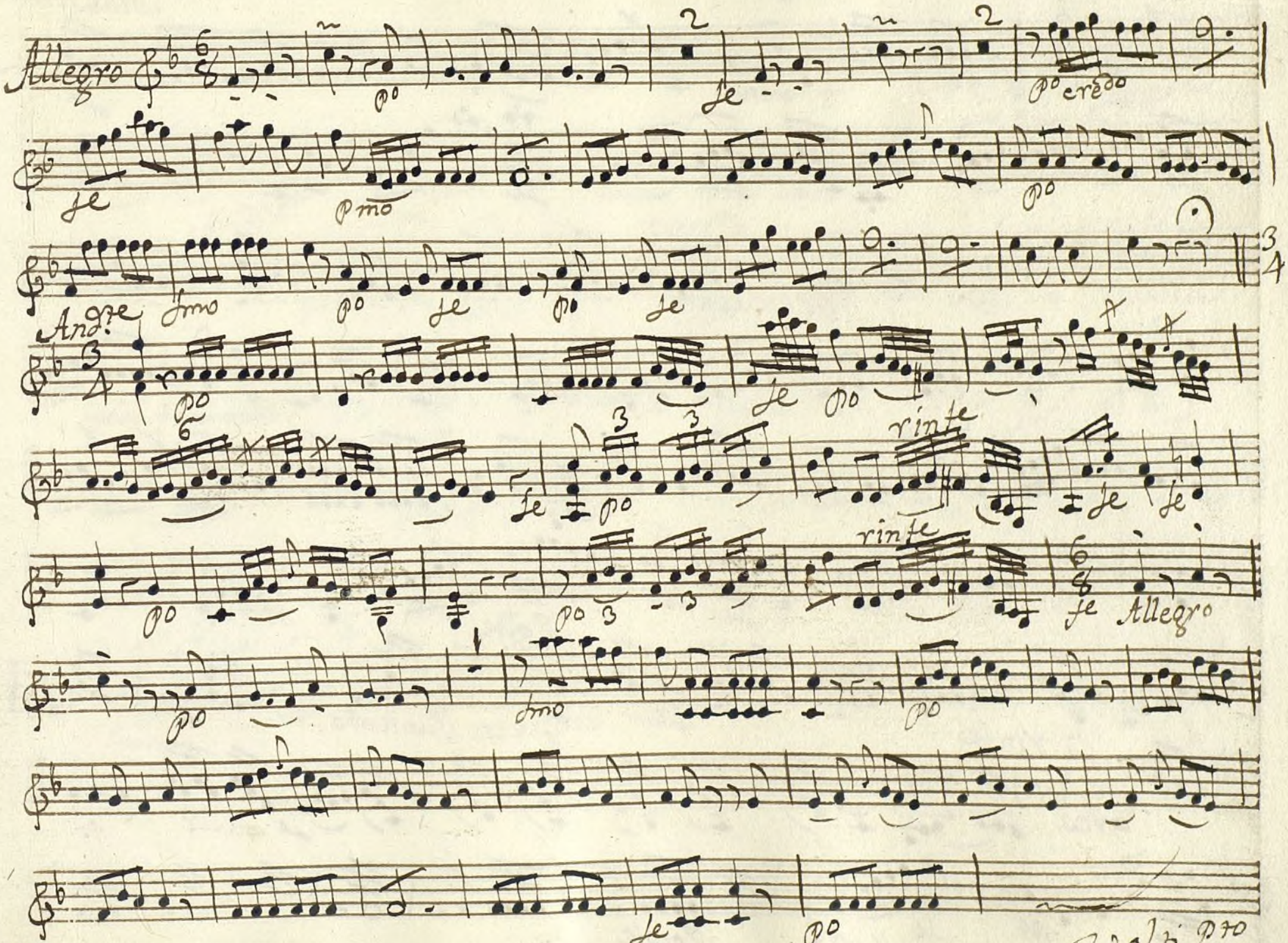

Ayuntamiento de Madrid

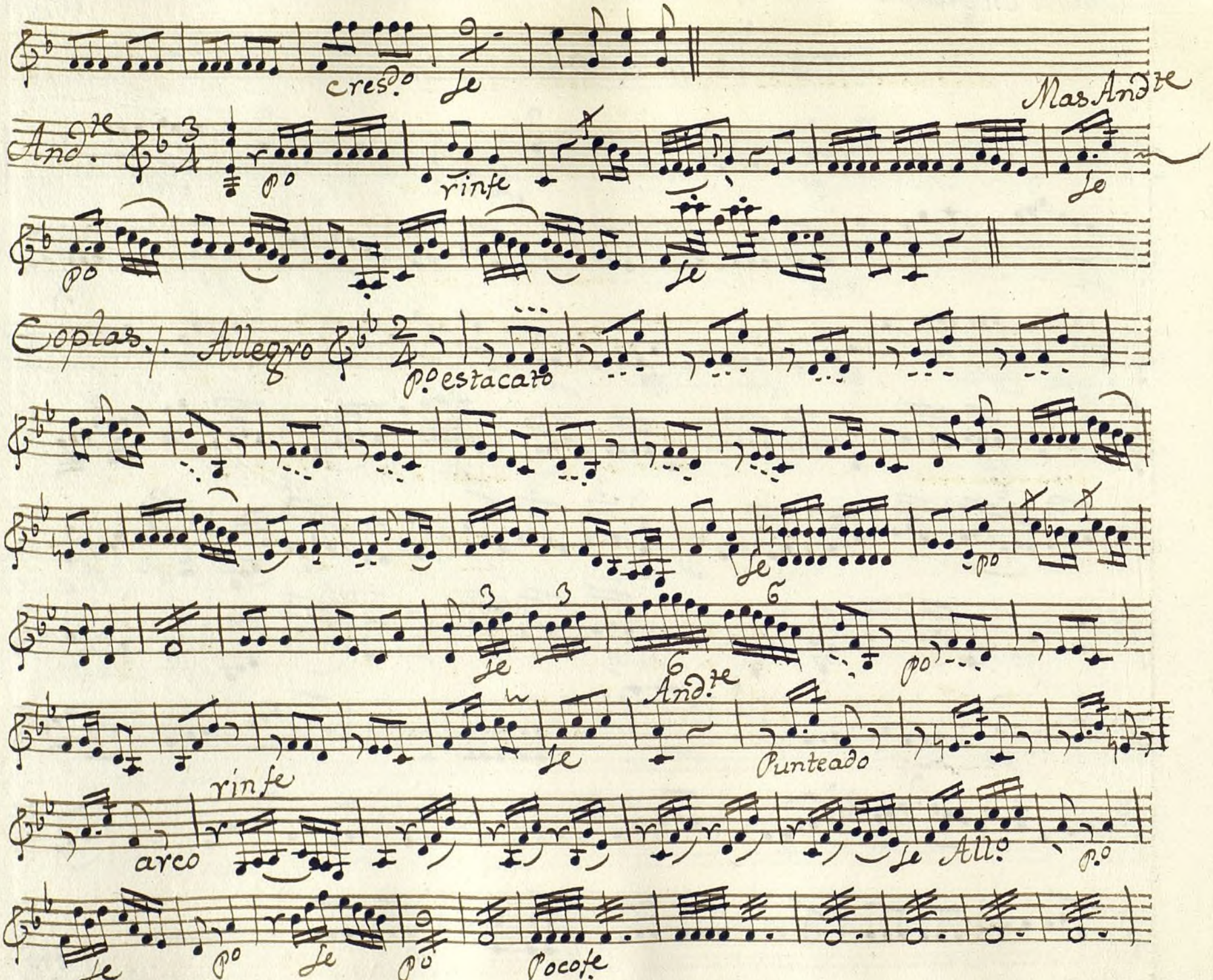

Ayuntamiento de Madrid

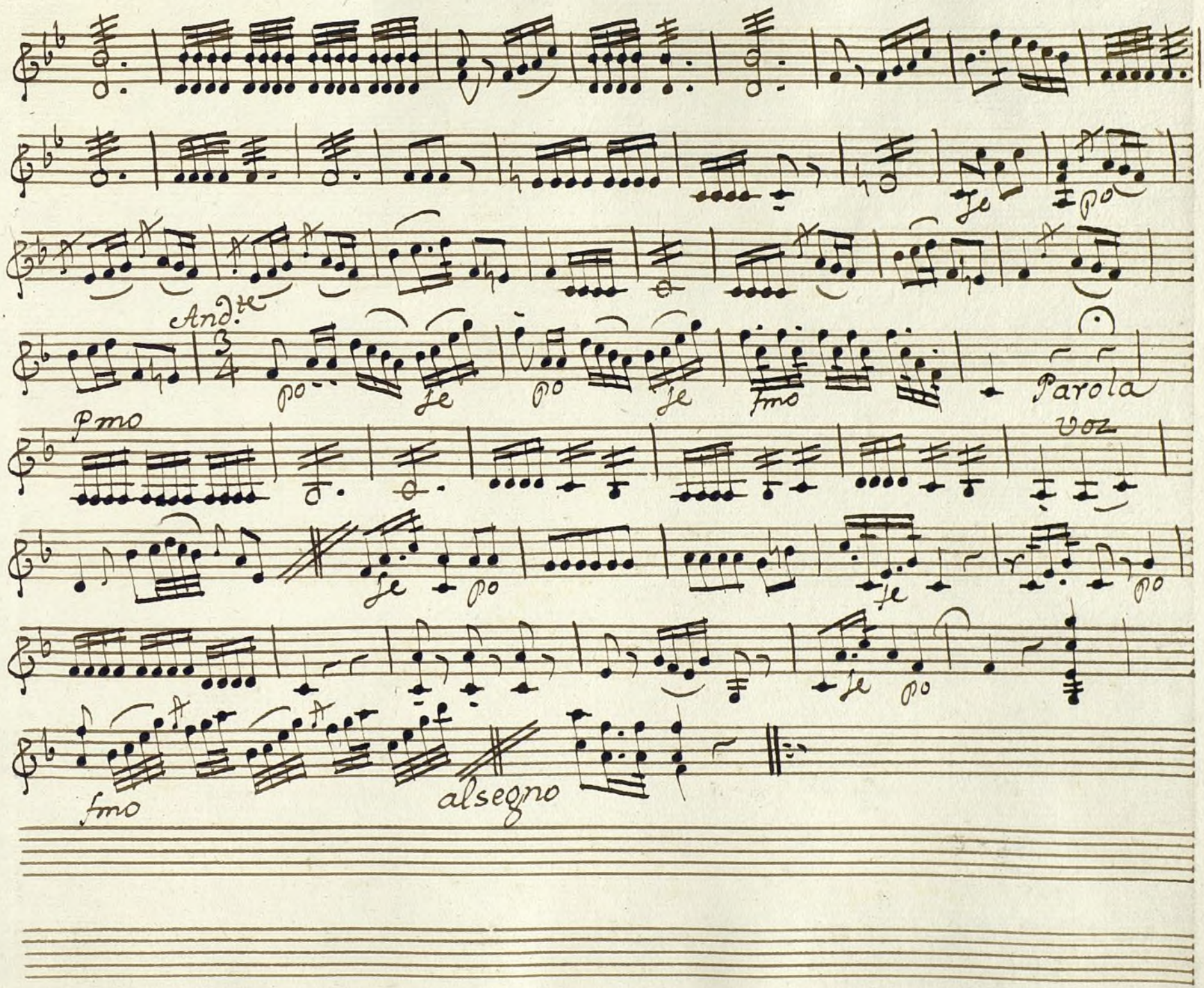

Ayuntamiento de Madrid

Ayuntamiento de Madrid

MUS 94-11

Oboe 1º

Tonadilla a solo 1.

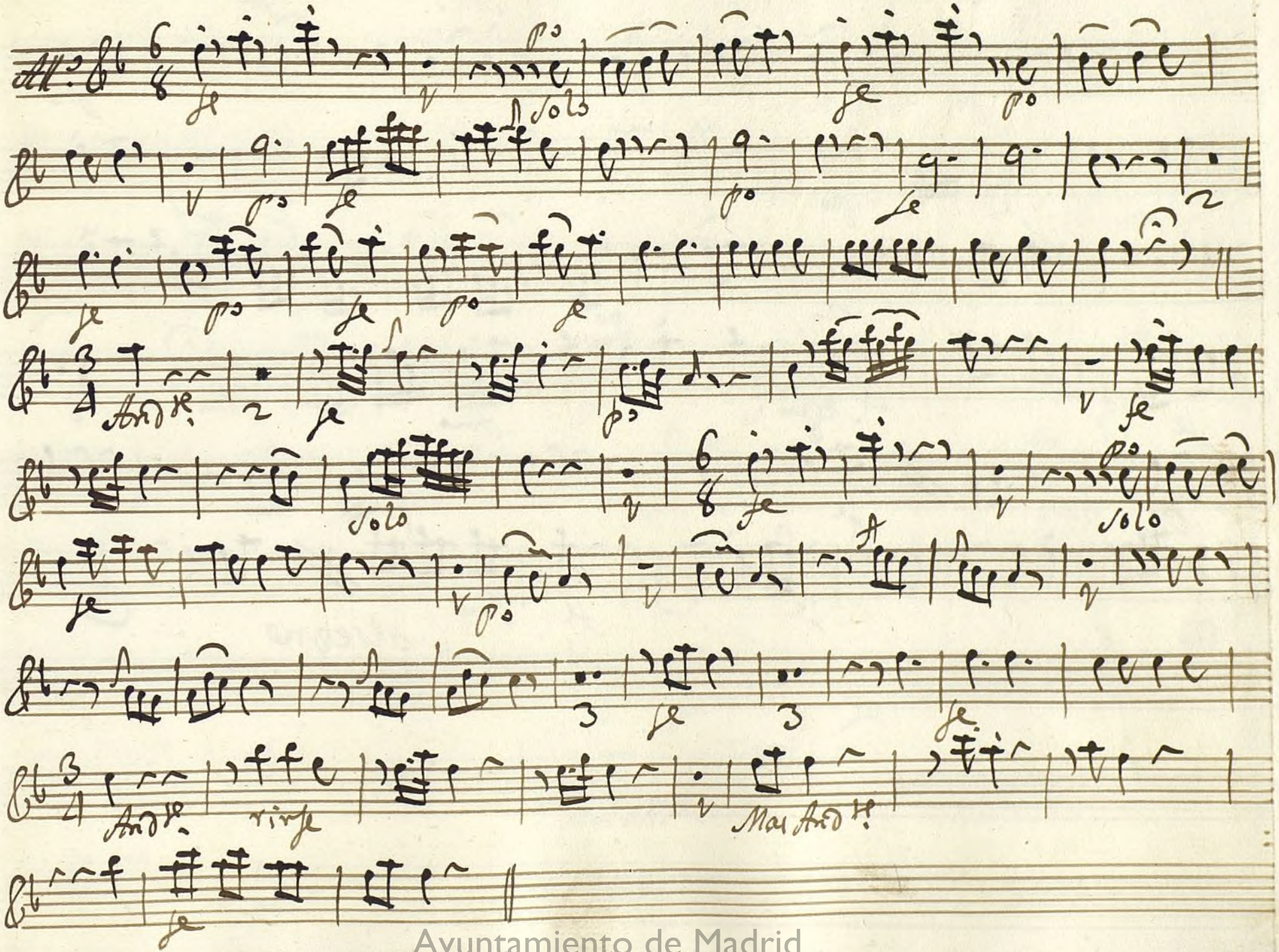

Ayuntamiento de Madrid

Coplas Alleg.tto

All.o

fe

po

fe

po

fe

po

fe

Segui.s

fmo

Parola

6

fe

po

fe

fe

fmo

alsegno

Ayuntamiento de Madrid

oboe 2.º

Mus 94-11

Tonadilla a solo ./.

Ayuntamiento de Madrid

Ayuntamiento de Madrid

Trompa 1ª

Sonadilla a solo

Mus 94-11

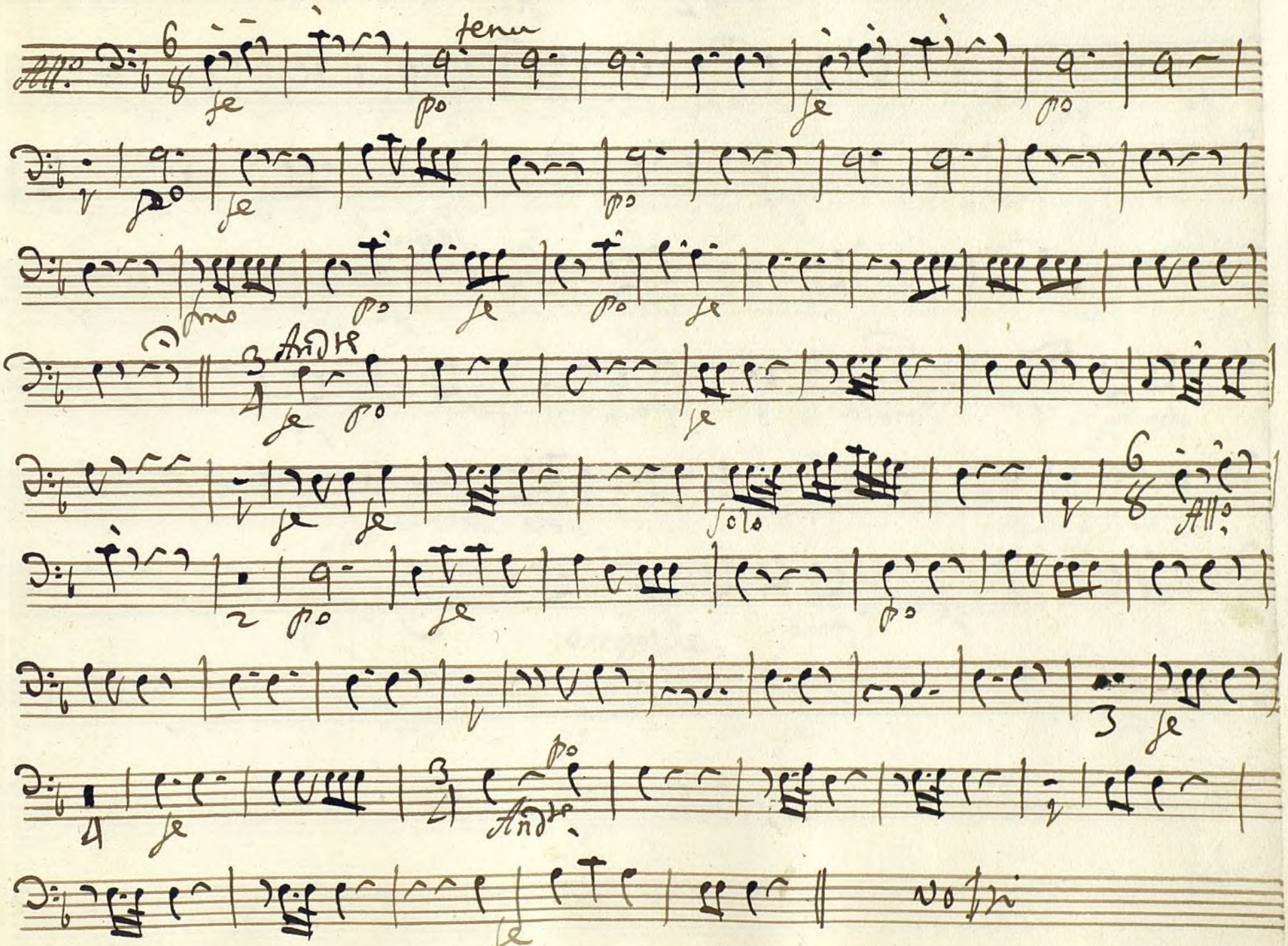

Ayuntamiento de Madrid

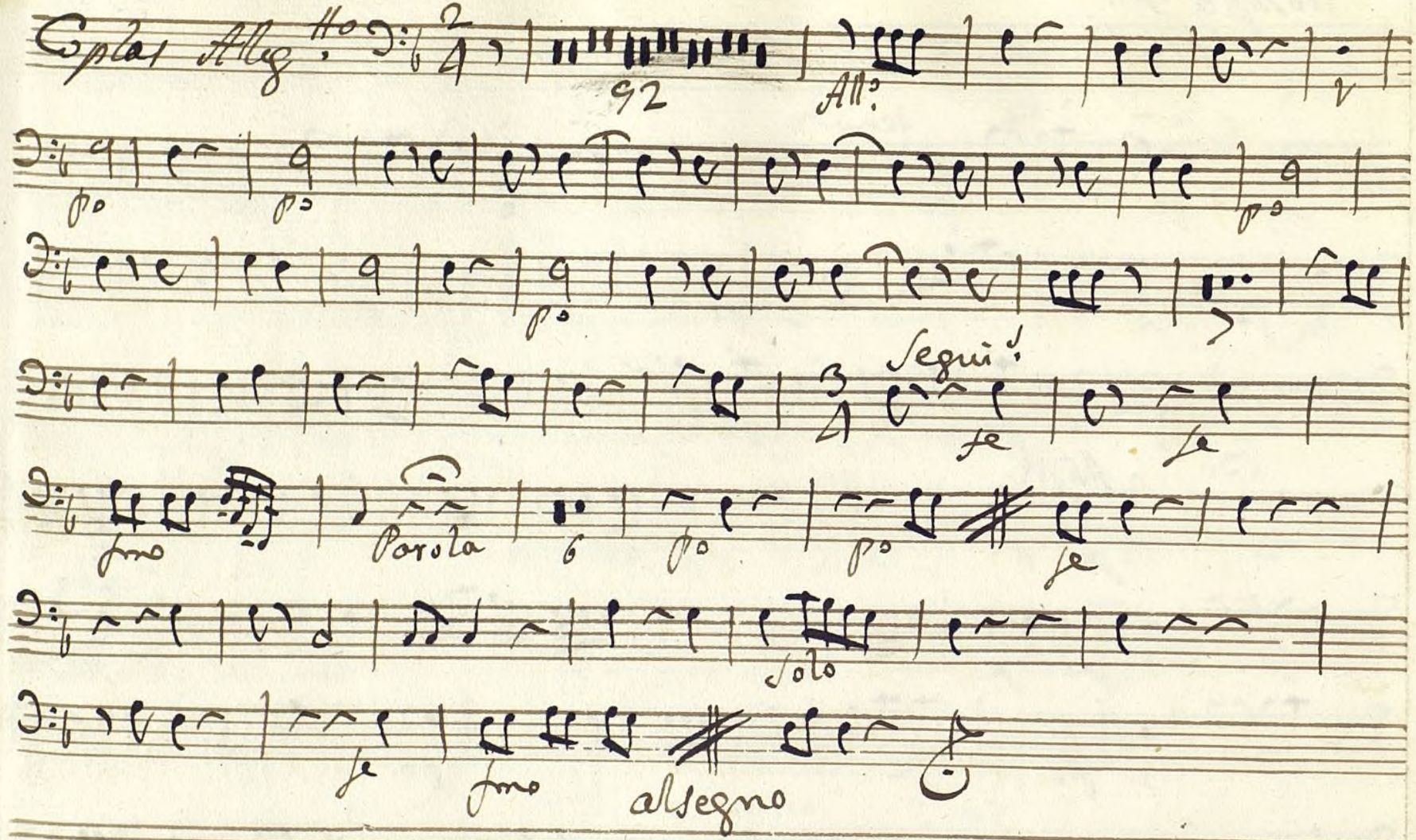

Ayuntamiento de Madrid

MUS 94-11

Trompa 2ª

Tonadilla a Solo

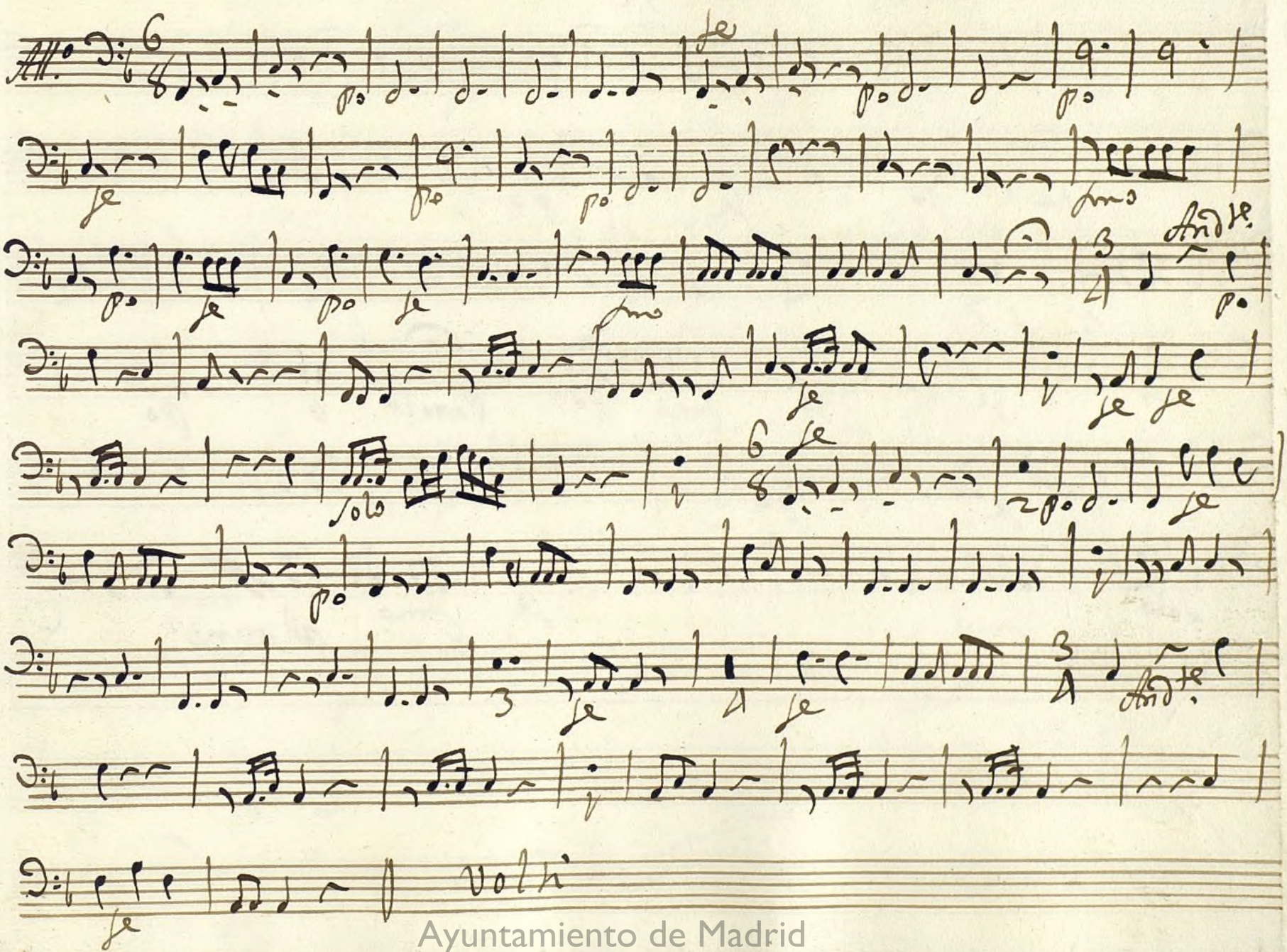

Ayuntamiento de Madrid

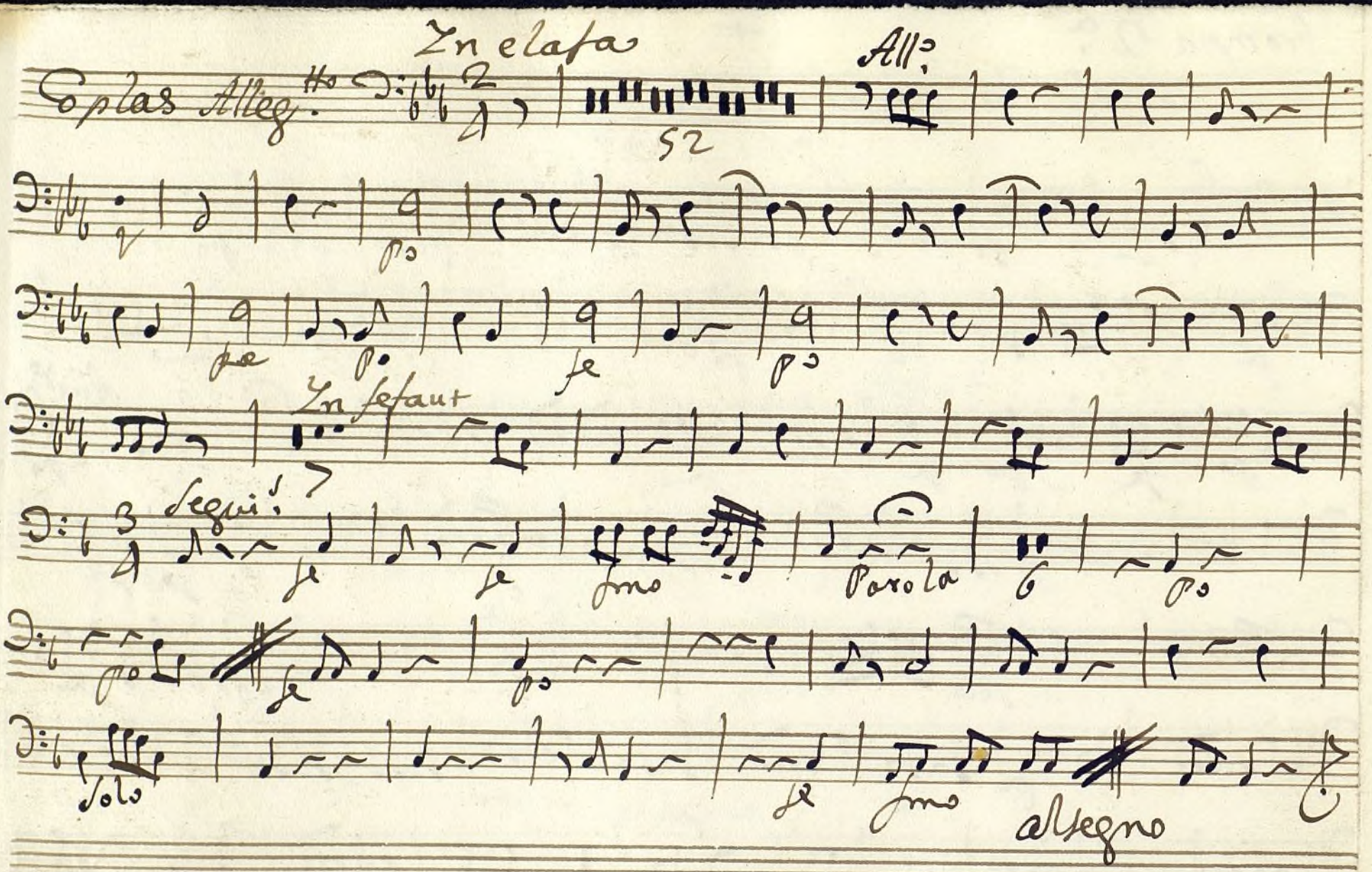

Ayuntamiento de Madrid

Violon 1.º + Tonadilla a solo 1.º Mus 94-11

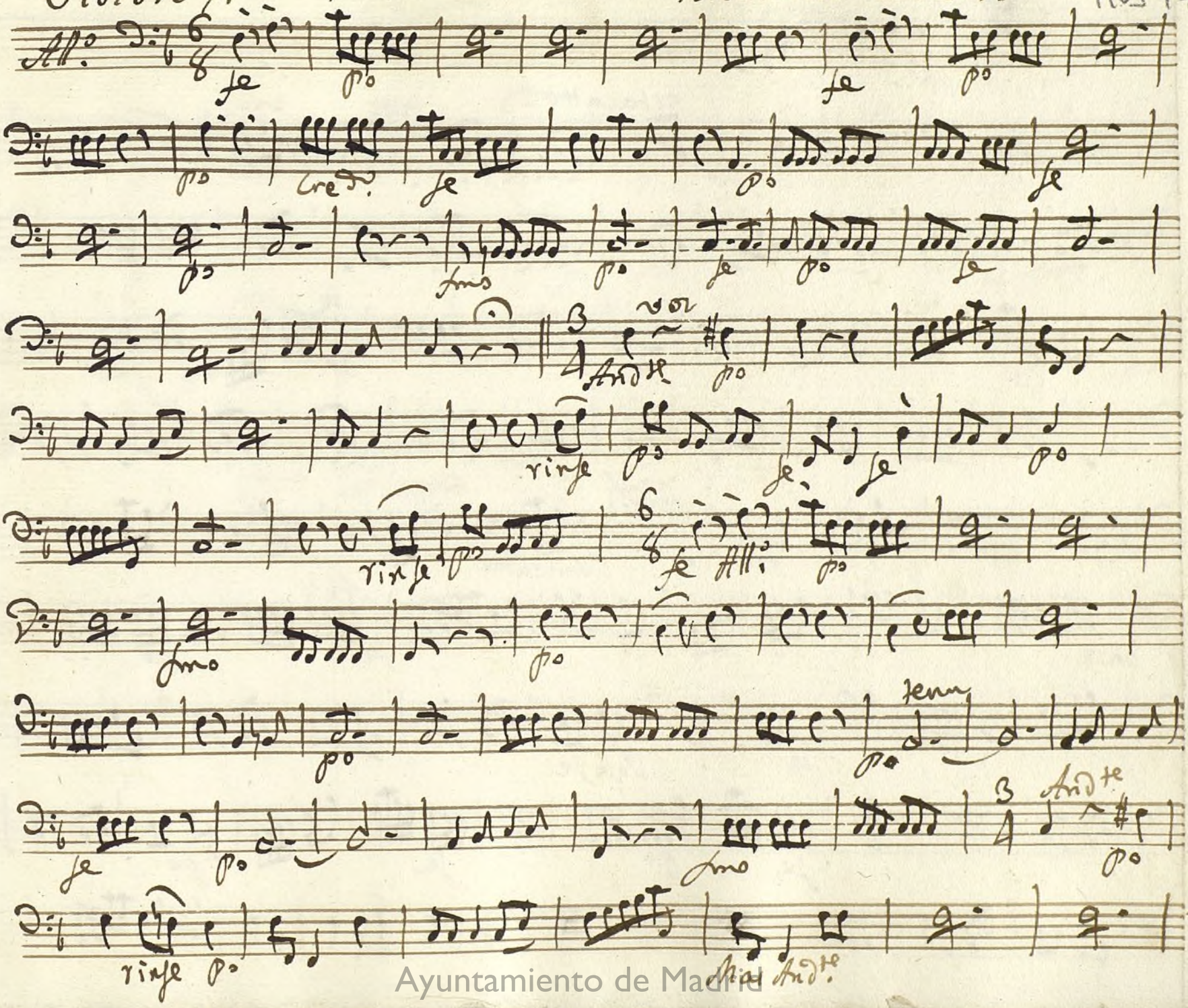

Ayuntamiento de Madrid

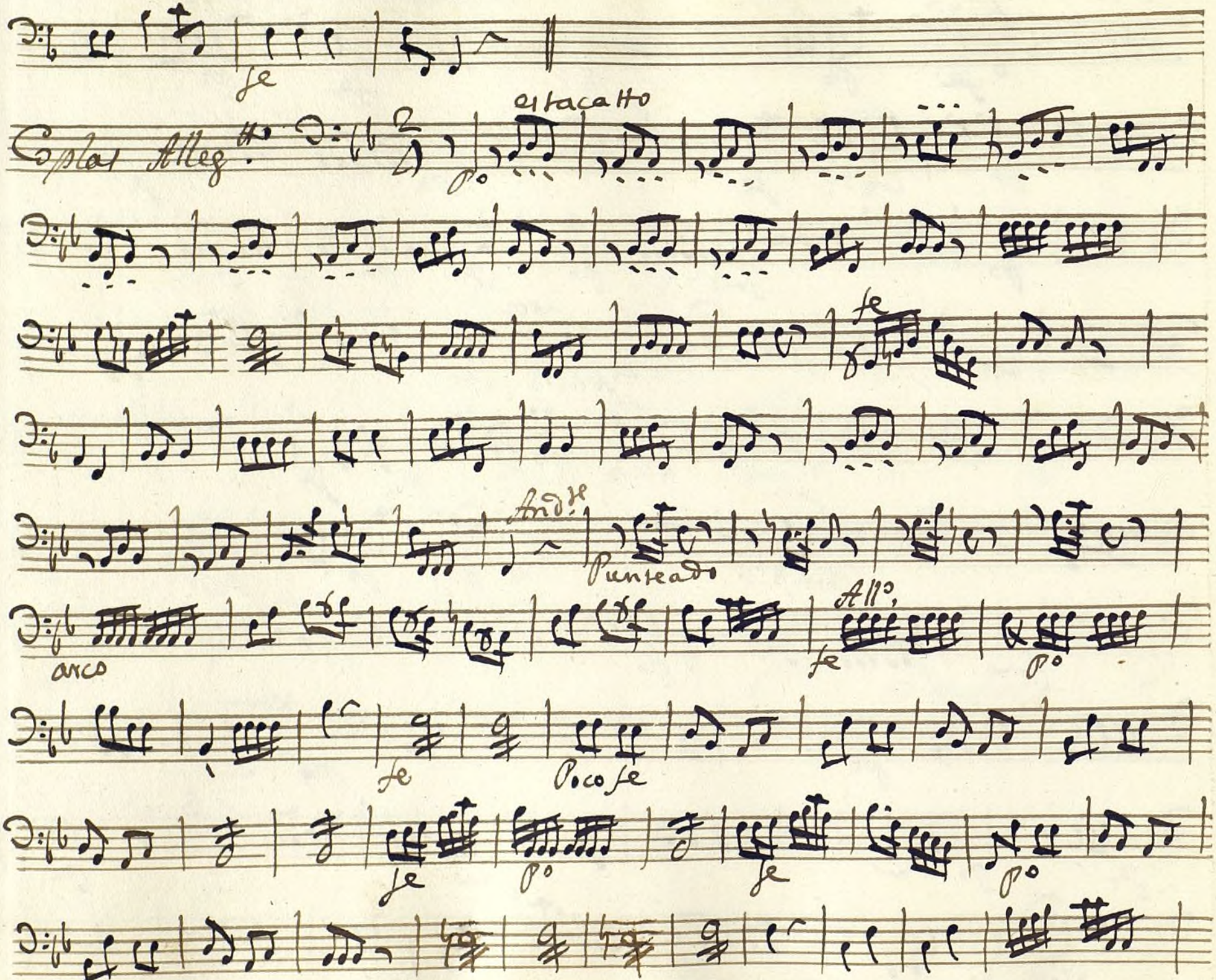

Ayuntamiento de Madrid

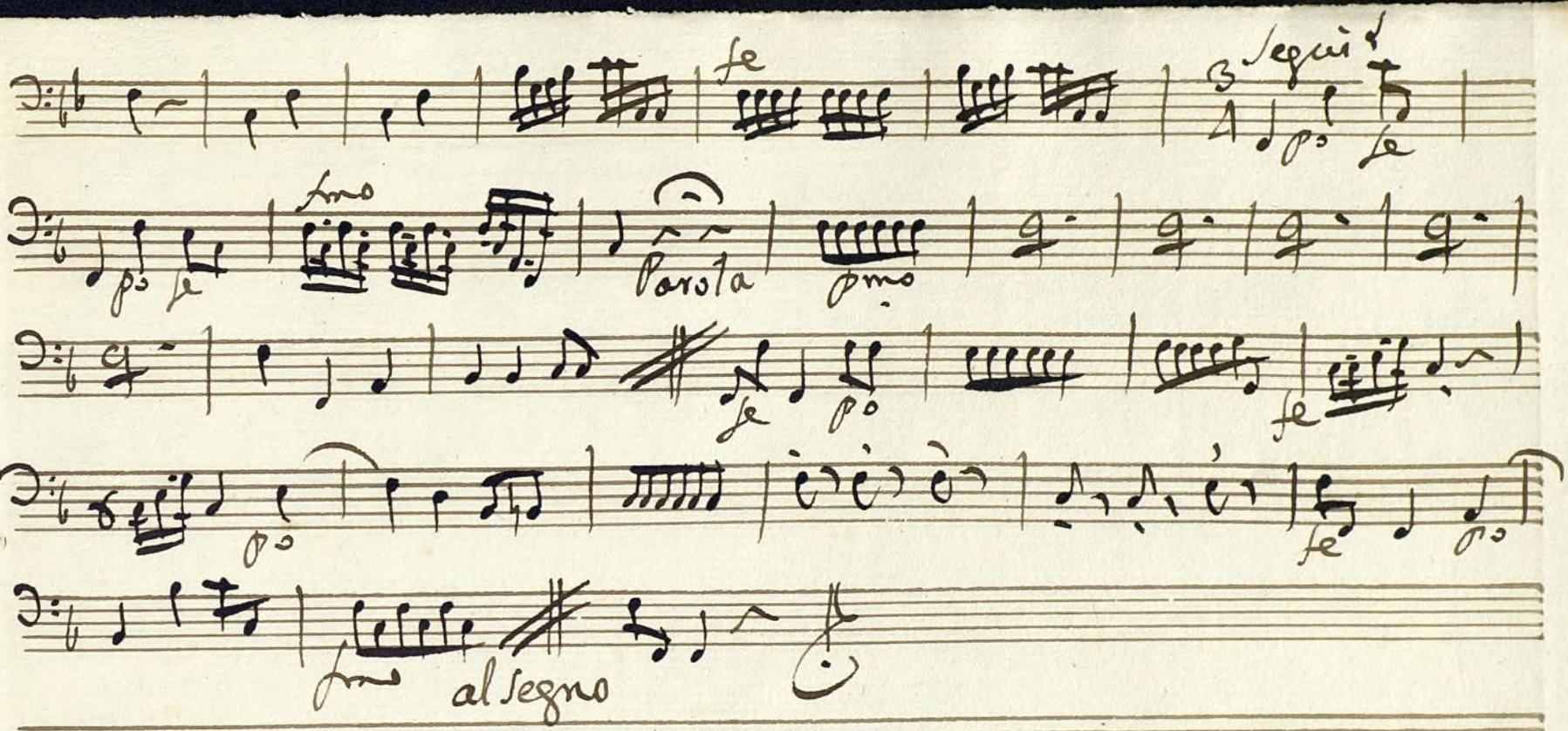

Ayuntamiento de Madrid

Ayuntamiento de Madrid