

~~1.º 5 Legato 4~~

~~Leg.º 1.º n.º 44~~

Leg.º 1.º N.º 44

Mus 97-3

Torradora á Duo

De el Molinero -

Con Viol.º y Trompas.

24

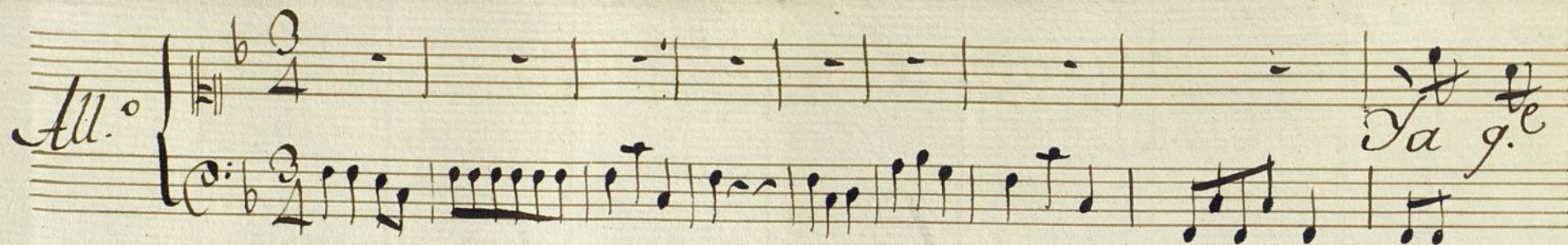
All.^o  *Va g.e*

nadie al molino viene esta tarde viene 

viene Ciexxa chi (chi) Ciexxa chi (chi) y si- 

llegan dexa g. aguardeen date prisa Martin despacha. 

te. y al Voder no del lado quita le toda el agua q. no quieromo- 

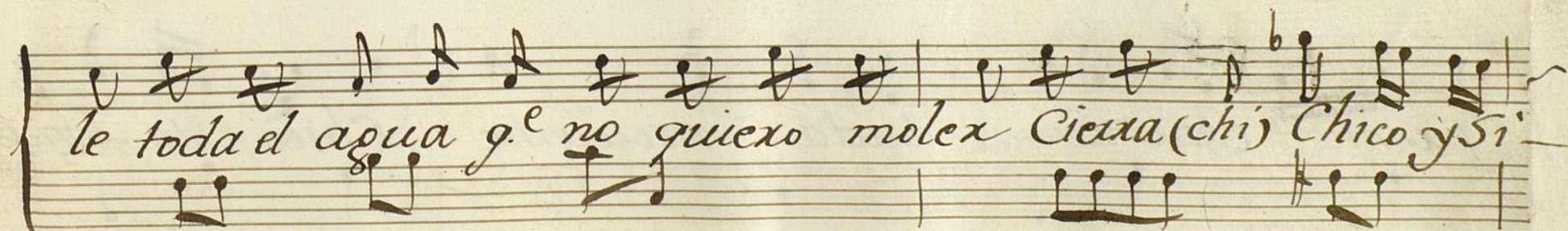
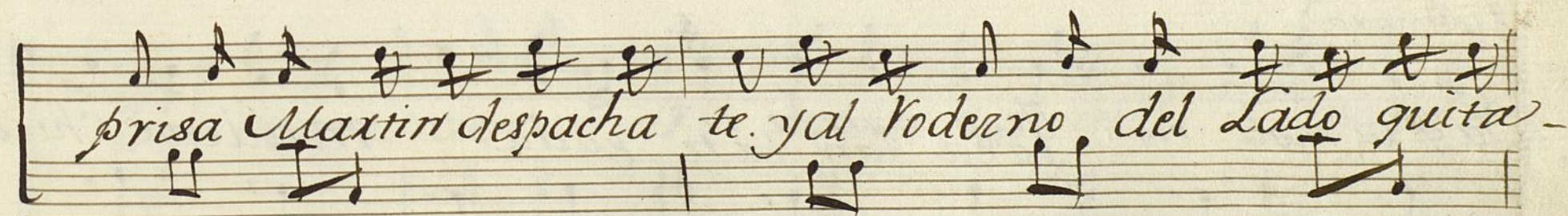
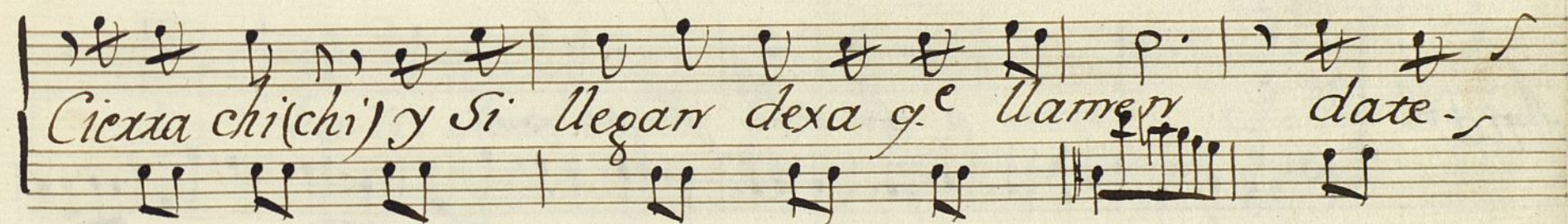
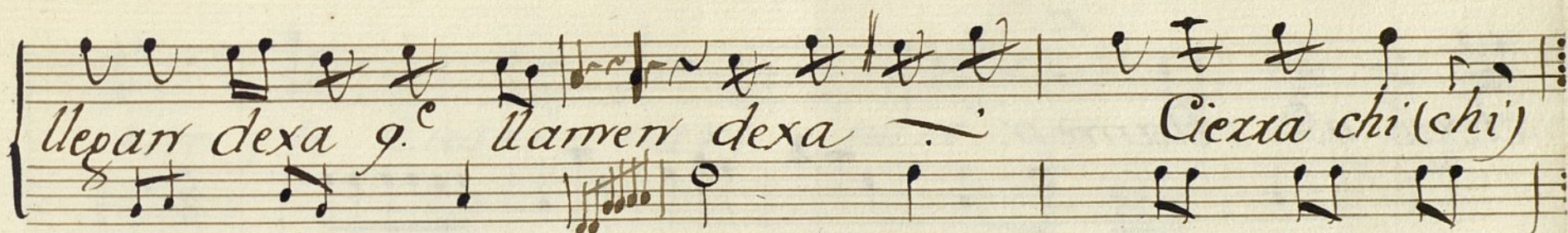
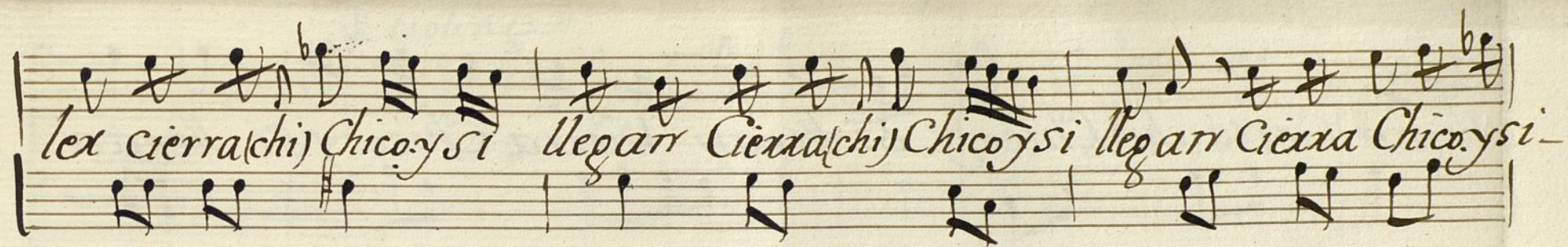

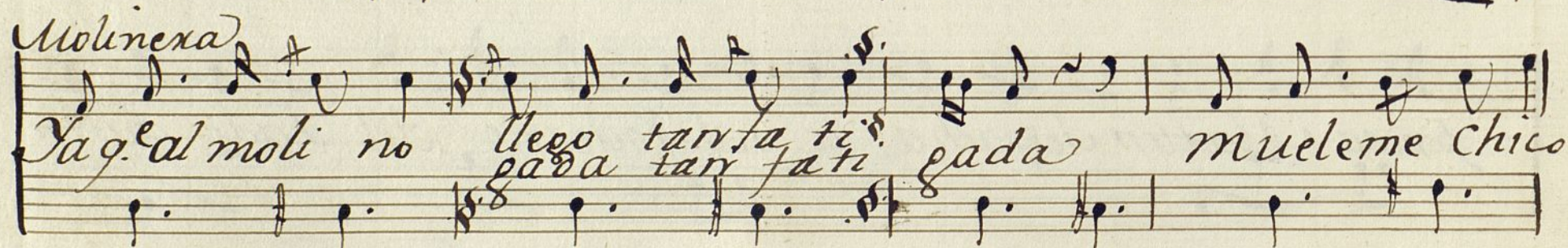
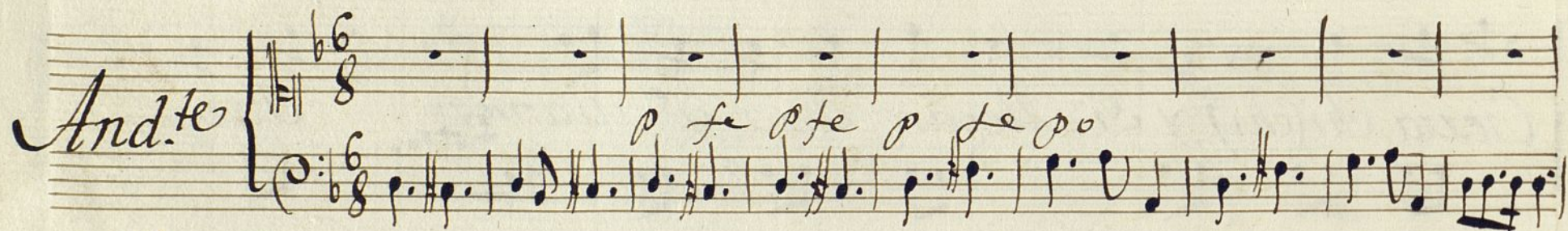

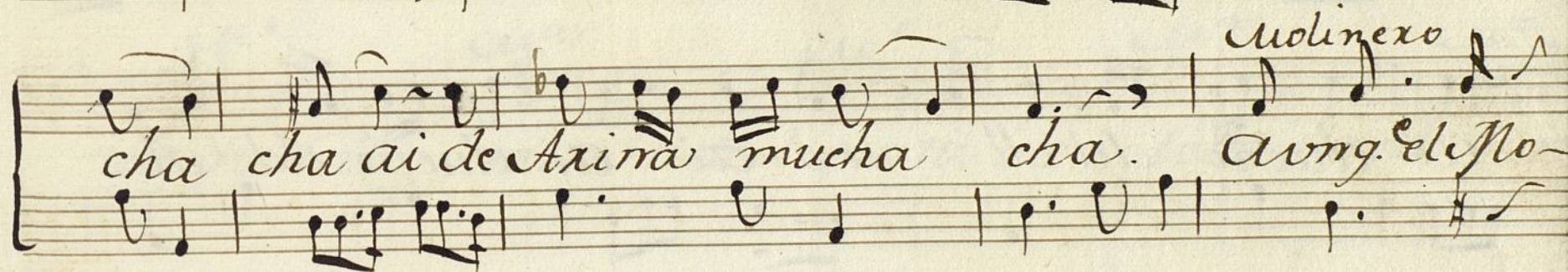
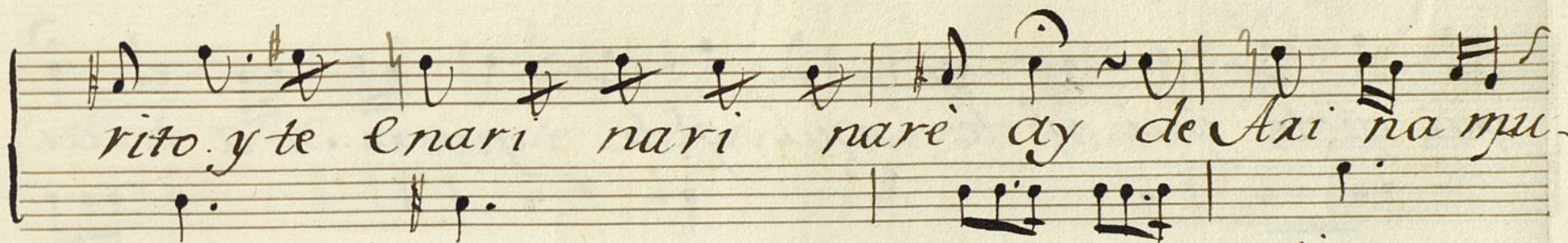
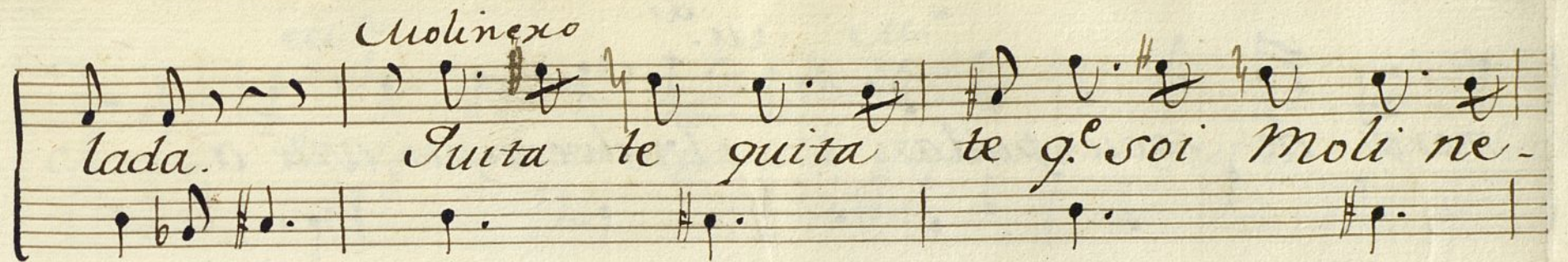

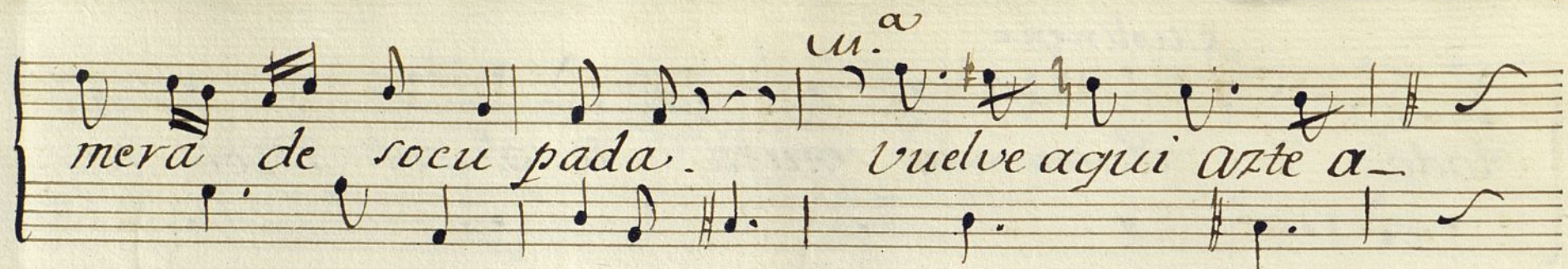

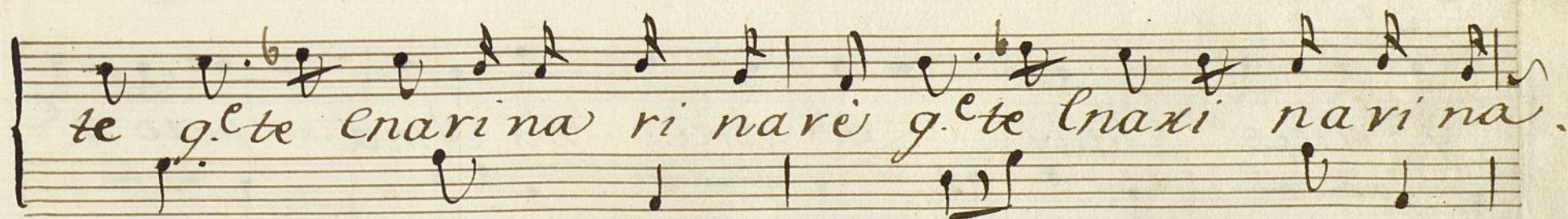
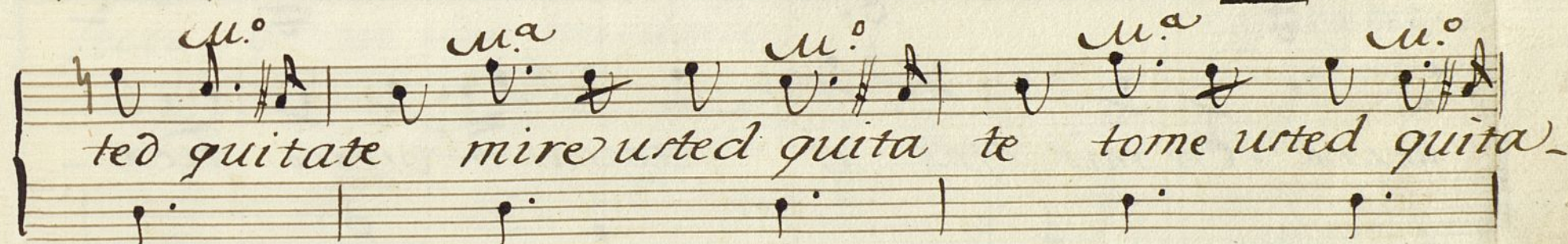
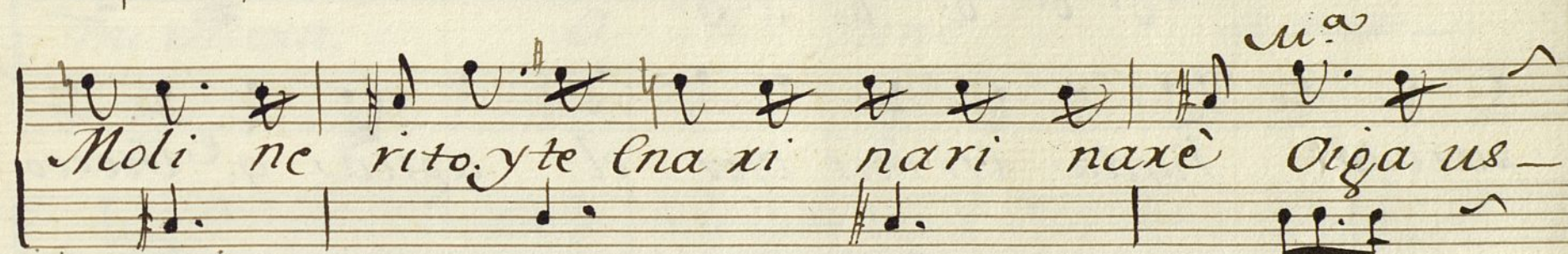

Sigue ~

Andante. *ma*
Molinexo Re cogē -

paratu Vueda en mis ojos el agua g.^e vierto

tierna en mis ojos el agua g.^e vierto tierna

u.^o
g.^e dices Chula g.^e dices mi alma pero g.^e

ua. na. mi Pe na. virte za.

tienes No Creas mi Vida mudanza en mi a-
 mi Juexa. a ti rano a trai-

fecto g.^e no soi mudable. Aparta-
 dox femen tido Pero g.^e digo

te No me lo se. lo g.^e tu piensas
 Pero g.^e hago g.^e es lo g.^e dices no son e-

Mol.^a
pues norabuena, Yasi Canta xemos Unidos ya.
no/os nora buena *u.^o* Yassi Canta xemos v-

cordes con bulla. y con fiesta con bulla. y con fiesta
~~unidos~~. y a cordes con bulla y con fies ta.

mas Vivo -
Ande la Rueda Corra el Moli no Con el aire de -

mis suspi xos Coxa el molino Ande la Rueda g.los
 ojos el Agua le aumenta. g.los ojos el Agua
 le aumenta. g.los ojos el agua le aumenta ~

u.^a
 3/8
 Pox q.^e me Vega ñabas querido dueño puessi tu tienes
mu. Vivo.

u.^a
 quexas tambien lo tengo me Combengo no ai q.^e hacex

pox q.^e aprieta bre argumen to me Combengo no ai q.^e ha.

cex mucho aprietas el Agu men to

Y tu pox q.^e me llamas ti rano dueño Si tienes

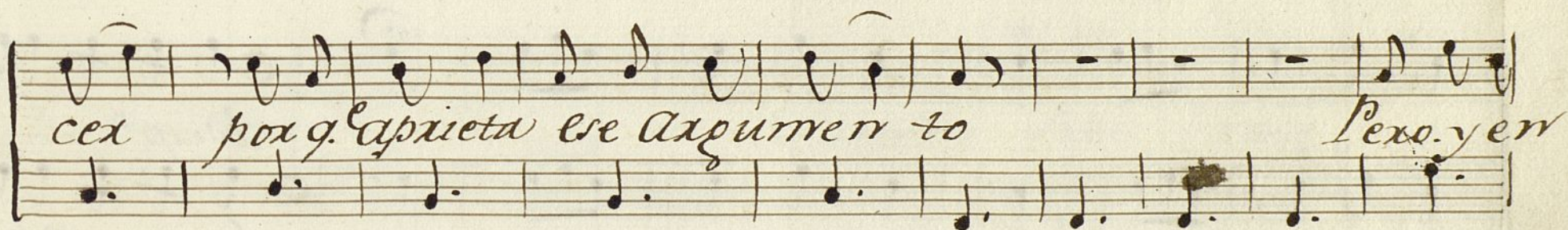
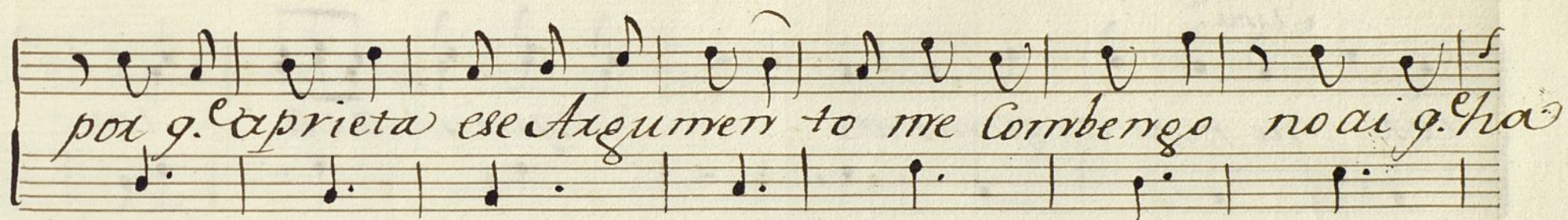

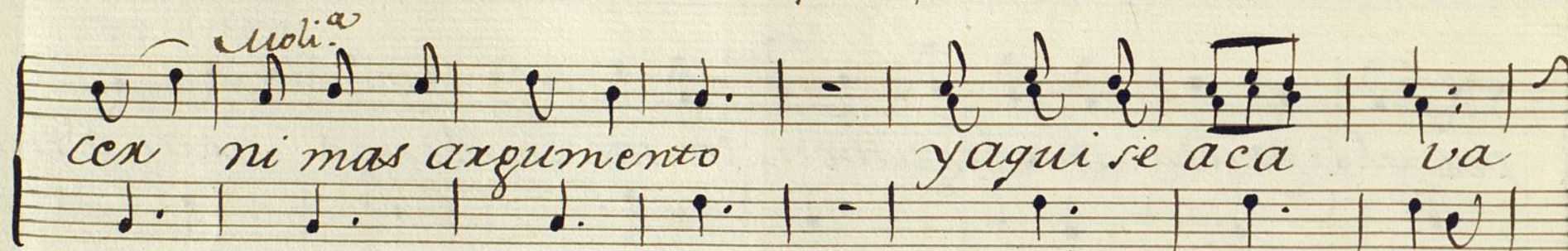

Desp.^o

yaqui yaqui se aca va. La tonadilla

Vivo

Yaqui acava noai q'ha cen

Desp.^o

del Moli nexo.

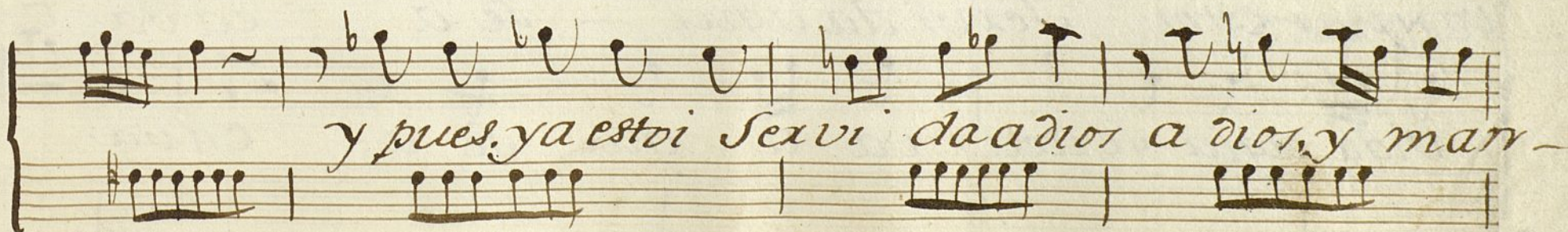
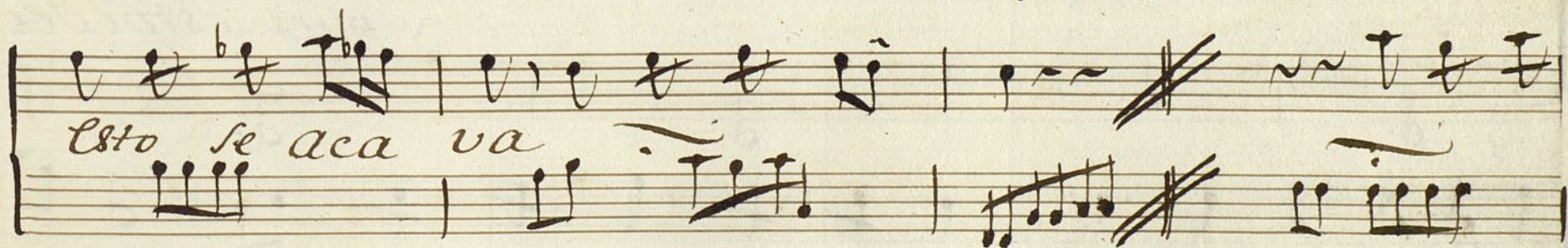
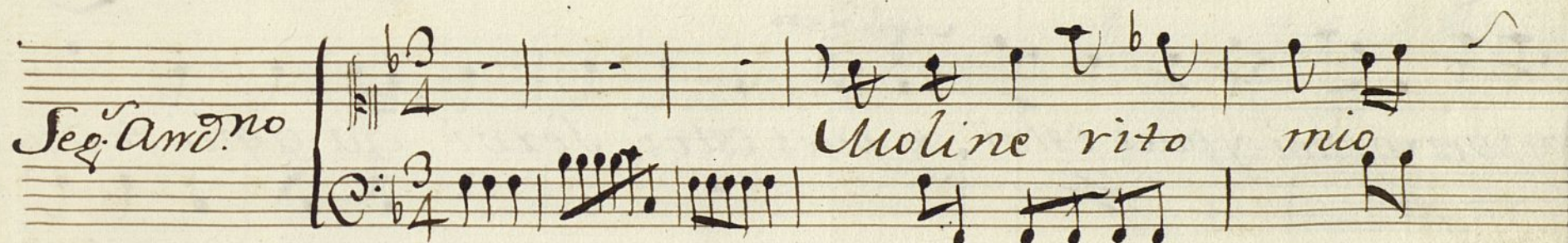
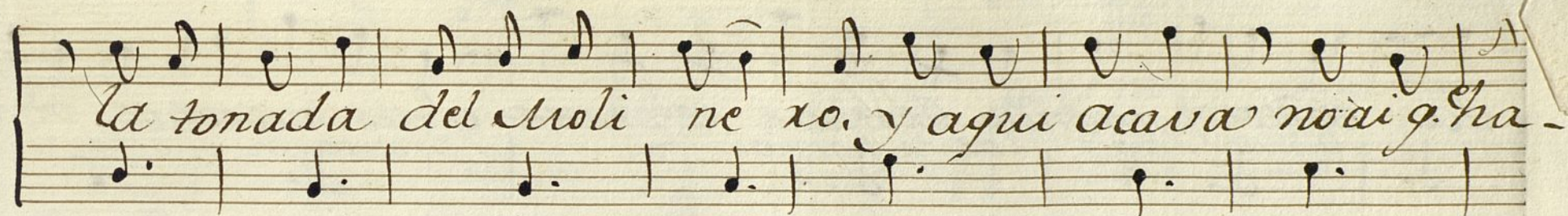

da oídios y manda a fuerza, fuerza q' esto se acabe p'ma a
aora. Laga las a porgar pronto muchachos a no.

hadz' maxhad, a g. a g u a x d a m o r a e s c a p a n / a e s c a p a n /
 ler a m o l e r e n g i o t o d o t r a b a d t r a b a d -

Molinero
y pues va estoi y pues estoi, y pues estoi Serui da aqui se aca.
y pues estoi Ser-

 Vaya y pues Estoi Sevi da aqui — se a cava a
 vida aqui se aca va a qui se a cava

qui se a ca -- va y pues estoi Sex -

Vida aqui se aca va - al Segno -

Cavalleros Polacos.
 esto se acava
 y pues estais servidos
 hasta mañana

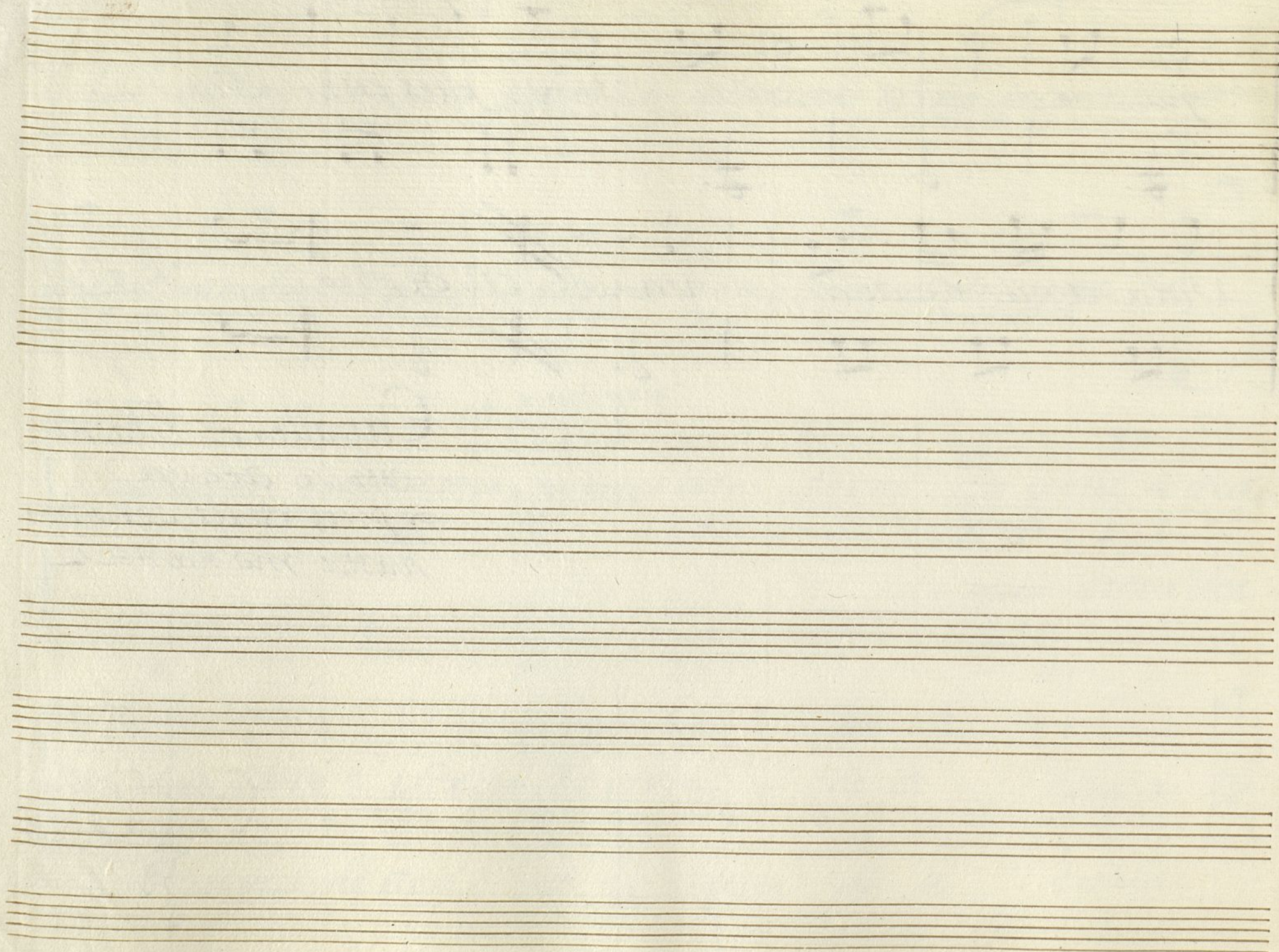

Ayuntamiento de Madrid

Ayuntamiento de Madrid

4

Violin 1.^o

tonadilla á Duo

del Molinero

Allegro. 2/4

Repite al Segno.

Andante.

Repite a los Saxofos.

And.^{te} *pte pte pte*

mas Vivo.

Muy Vivo.

alor Tarrato.

Sigue.

Rez. do *Vivo.*

And. te Seg. 5

*Repite al
Segno.*

+

Violin 1^o

tonadilla a^l Duo

del Molinero -

Allegro. G major $\frac{3}{4}$

Repite al segno

Andante.

Repite al fine

Allegro.

And.te $\text{G}\flat$ $\frac{3}{4}$ *pp te p te*

ma i Vivo

mu i Vivo.

alor Parato.

Sigue -

Rez. do
Derp.º 

Vivo. 

And. te Seg.º 

*Repite al
Segno.*

+

Mus 97-3

Violin 2.º

tonadilla á duo

del Molinero-

Allegro.

al Segno.

And.te

Repite alor Parrafos.

And.^{te} 

Muy Vivo 

Repite.

Rez.do Vivo.

Siguen Seg.º

+

Violin 2^o

tonadilla á duo.

del Molinero-

Allegro.

Repite al segno.

And.te

Repite alor Parvuso.

And.^{te}

mai Vivo.

*Repite a los
Parafos.*

Sigue.

Rez^{do} Vivo.

And.^{te} Seg.^o

Repite al Segno.

Trompa 1^a

tonadilla à Duo

del Molinero-

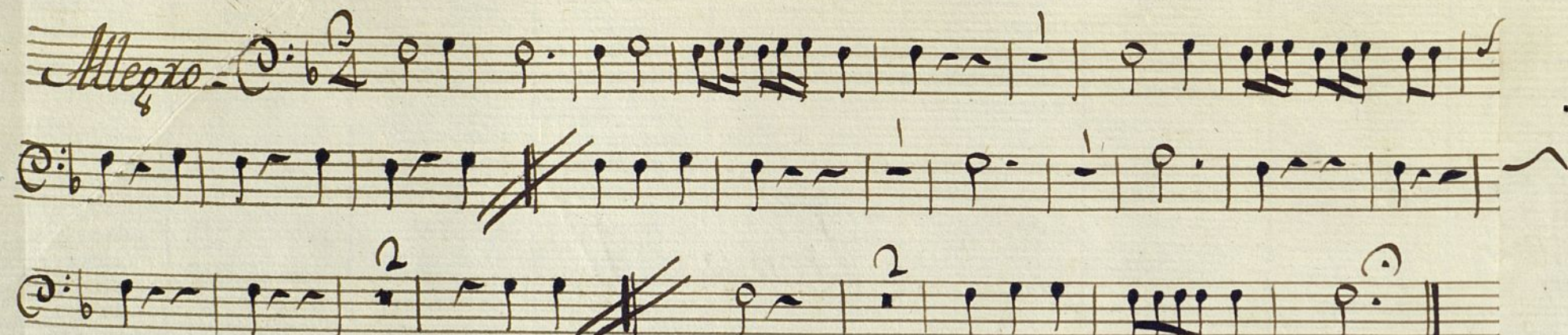
Allegro - 

Repite al segno

Andante - 

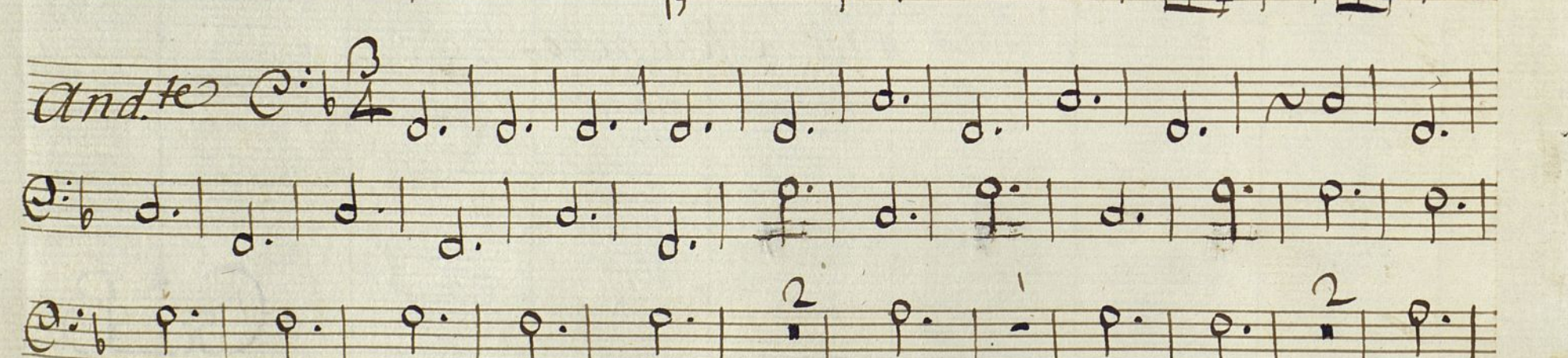
And.te 

mas Vivo - 

The score is written in G major (one sharp) and includes the following sections and markings:

- Tempo Markings:**
 - Mui Vivo.* (Very Fast) appears on the third staff.
 - Dep. Vivo.* (Moderate Fast) appears on the sixth staff.
 - Seg. And. te* (Second Andante) appears on the seventh staff.
- Repetition Markings:**
 - A double bar line with a repeat sign is used on the eighth staff.
 - The instruction *Repite al Segno* (Repeat at the Segno) is written at the bottom right of the page.

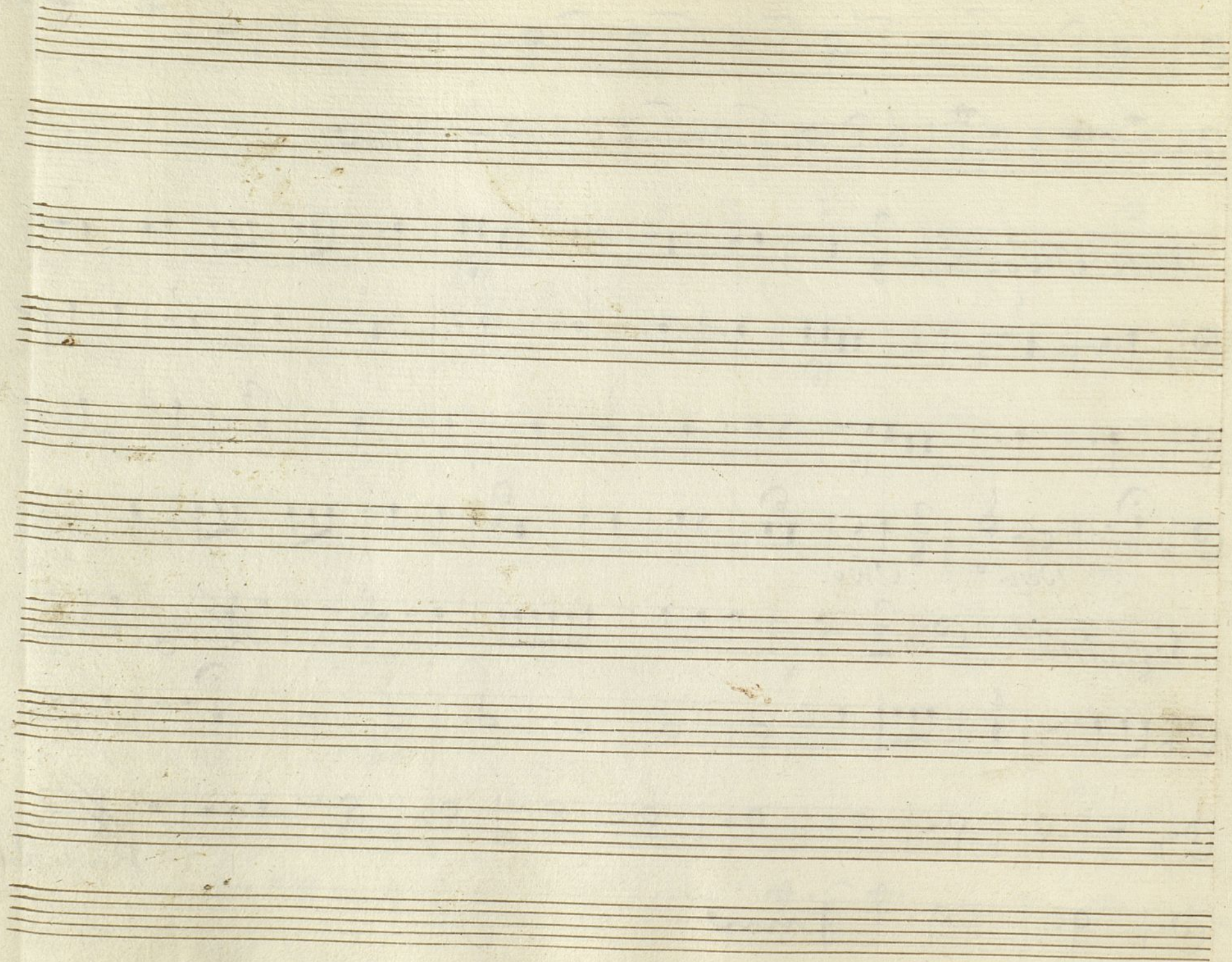

Trompa 2^a

tonadilla à Solo

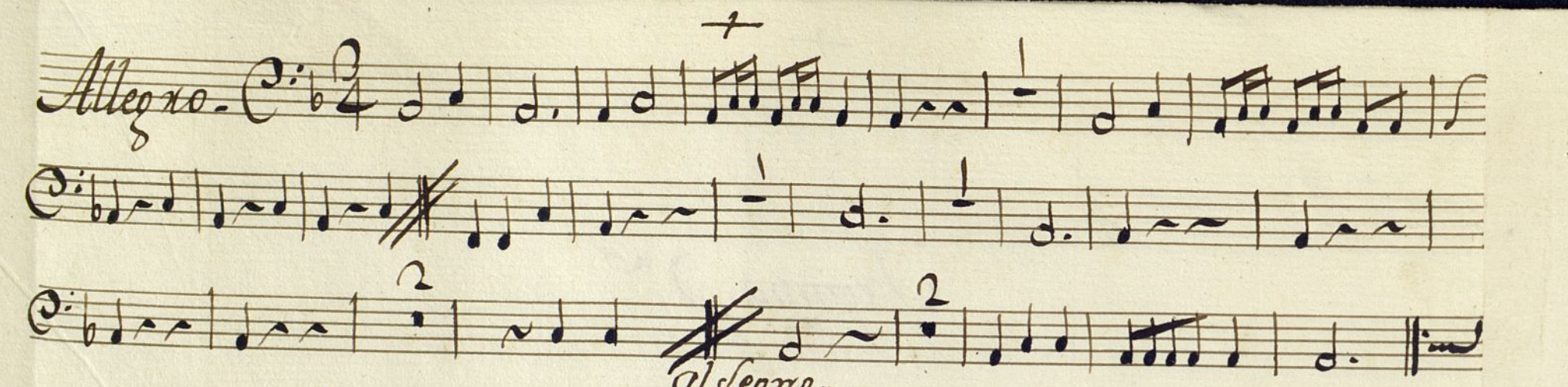
del Molinero

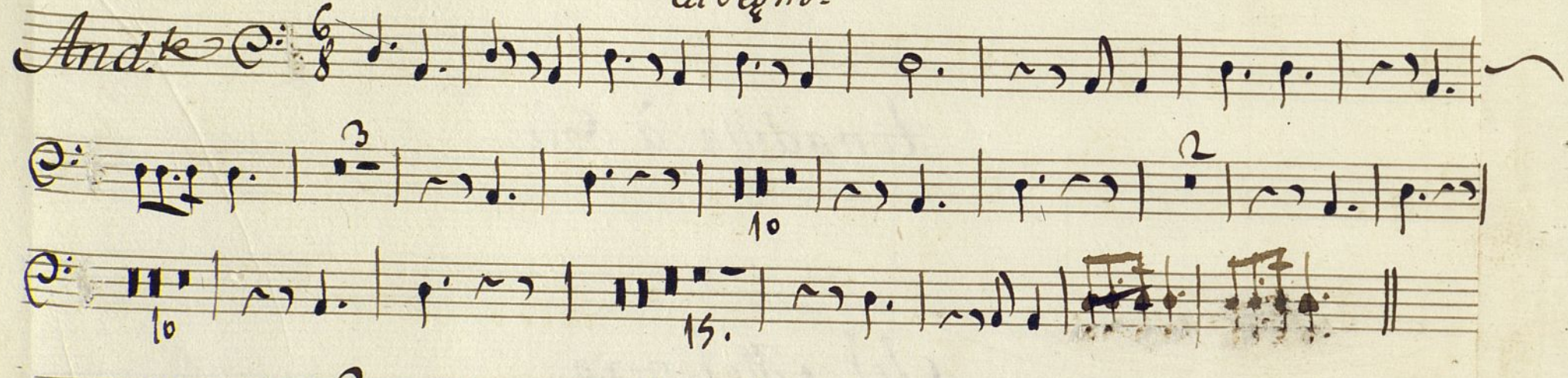
Allegro. 

Allegro. 

And.te 

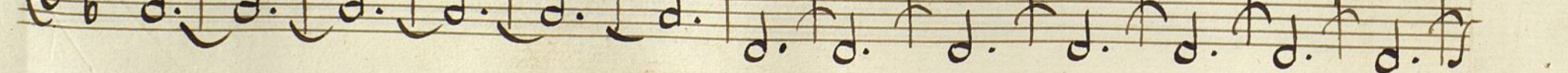
And.te 

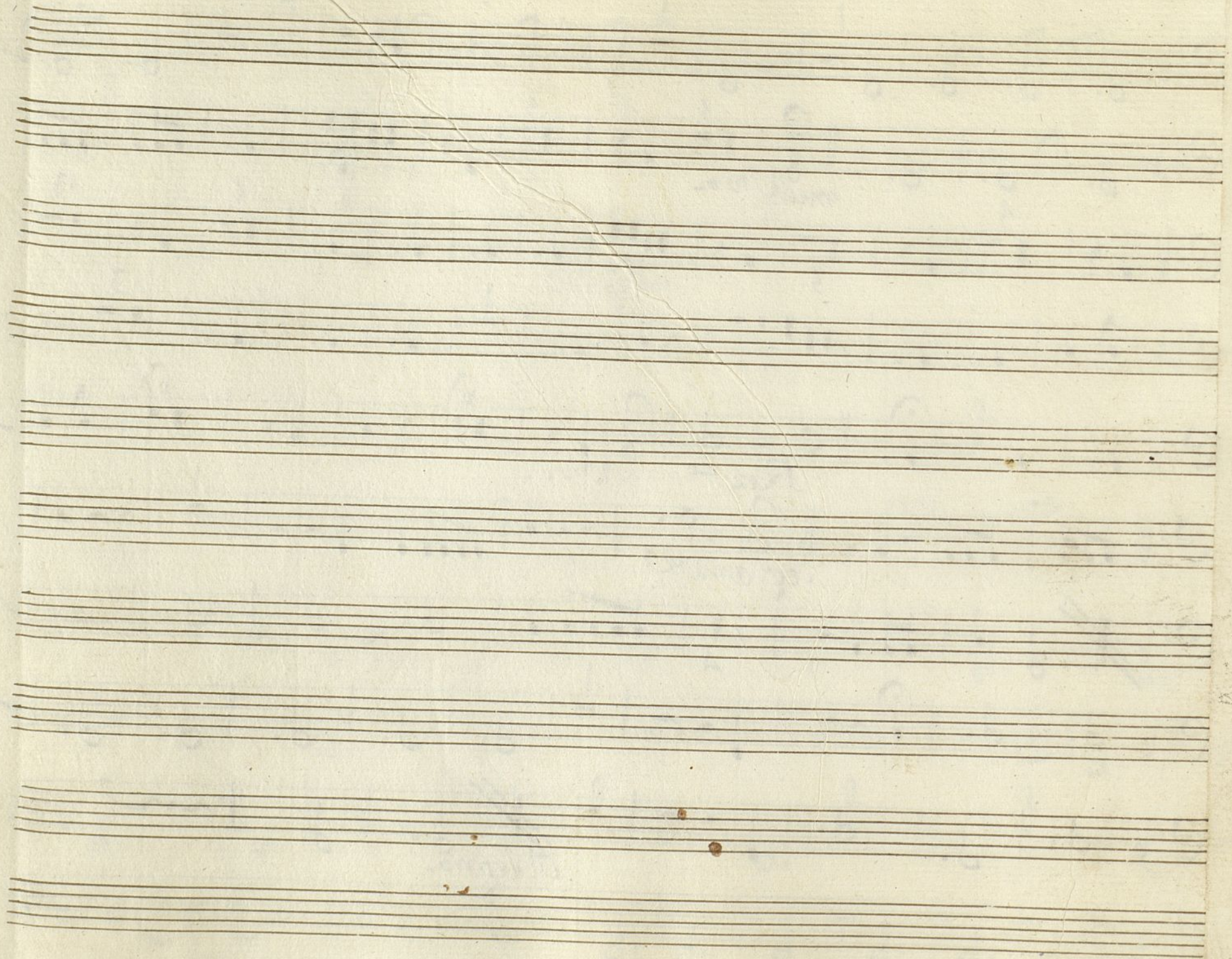

Ayuntamiento de Madrid

+

Baxo

T^p
Tonadilla á duo

del Molinero.

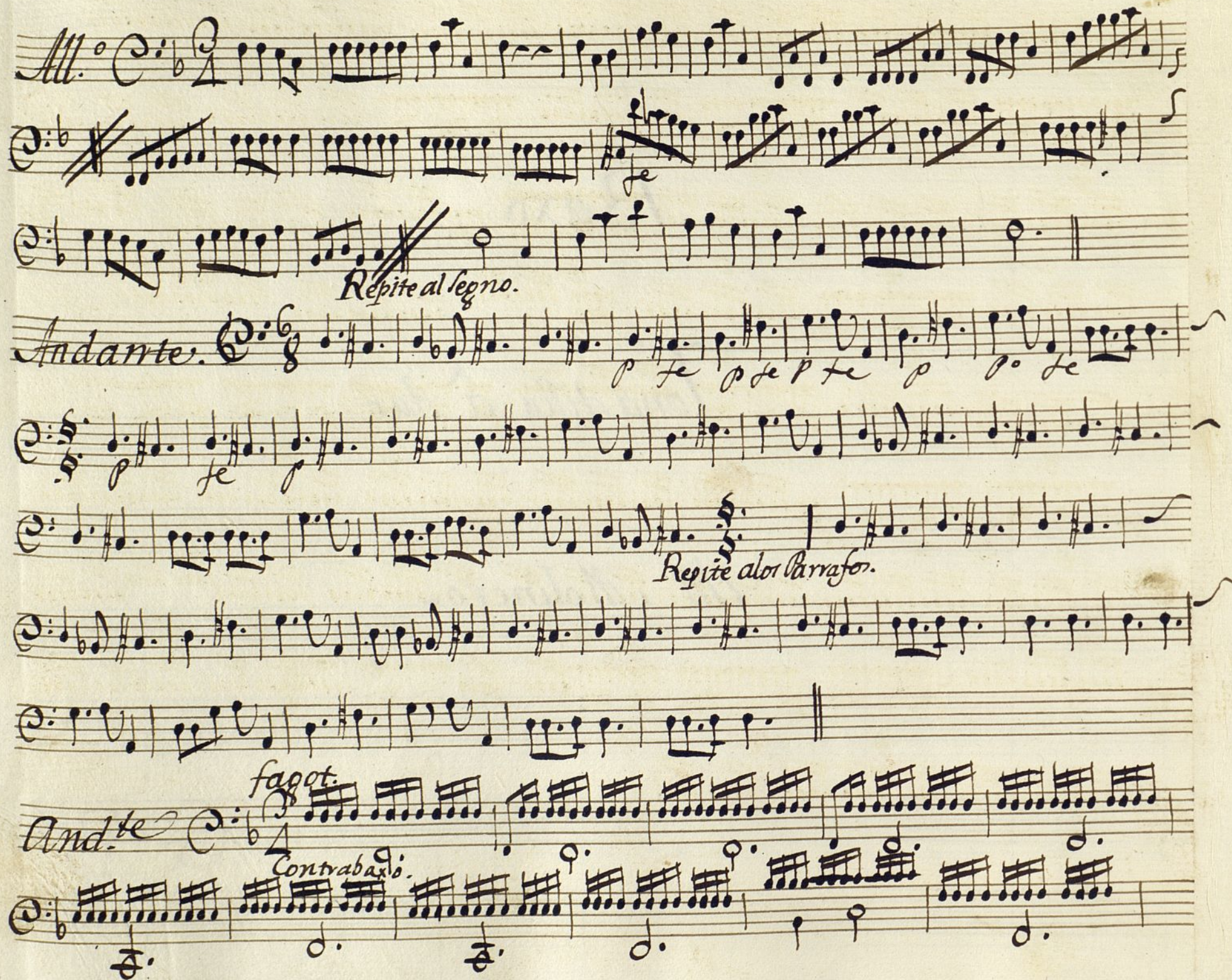
All.^o 
Repíte al segno.
Andante.
Repíte alor Barrafon.
fagot.
And.^{te}
Contrabajo.

ma Vivo.

Segue —:

Muy Vivo. C: 3/8

fagot. *Se Repite.*

Rez^{do} Vivo

Seg. And^{no}

allegro

+

Baxo —

tonadilla ^Aa duo

del Molinero —

Allegro. C: 2/4

And.^{te} C: 6/8

allegro.

And.^{te} C: 3/4

alor Passafos.

And.^{te} C: 3/4

Ayuntamiento de Madrid

mas Vivo -

Muy Vivo -

Se Repite -

Rez.do Vivo -

seg. Andante -

al segno -

Ayuntamiento de Madrid