

Leg. 018. N.º 1.º //

MUS 96-2

Leg. 40. n.º 19

96-2

t

1781

Son. a Duo

Sra Polonia y Robles

Ai Mosqueteros.

19.

De Esteve

Ayuntamiento de Madrid

*And.<sup>te</sup> Maestoso //*

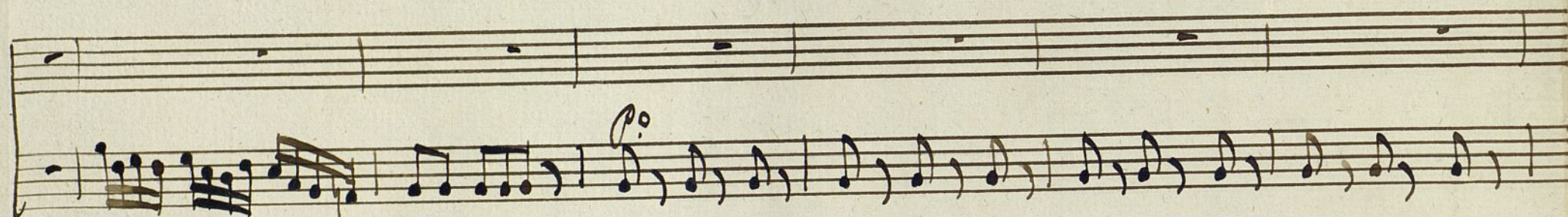
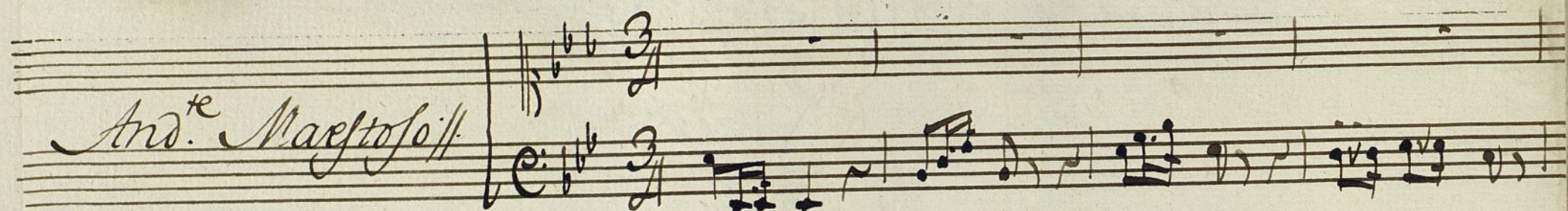

*Polonia*

*Ai mof que terof ay carue lita ay apo*

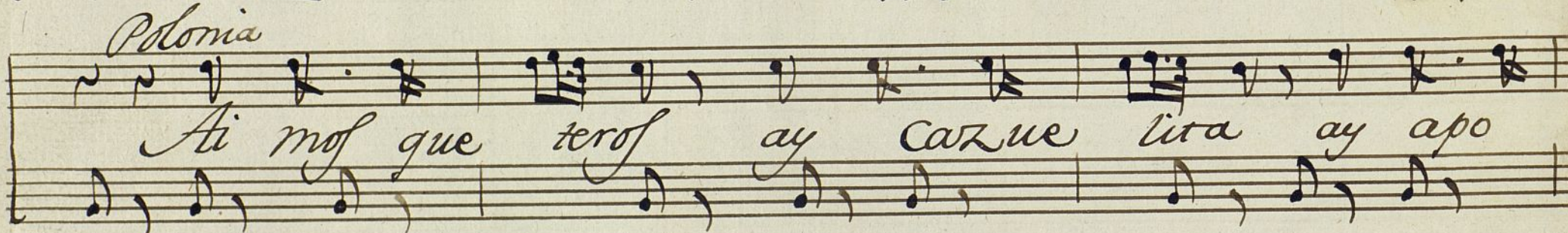

*sentof ai gradaf mias una inquietud pa*

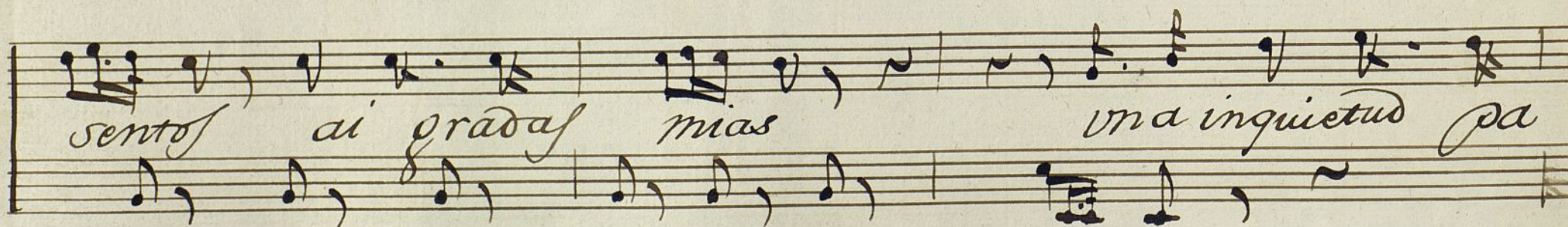

derco de noche y día --- una in  
de noche y día --- de Sin pe-  
ne trar la causa. q.<sup>e</sup> lo mo tiva - ay marque-  
texos - ay cazue lita - ay Apo Sentos -  
ay Tradas mias - sin penetrar la causa, q.<sup>e</sup>

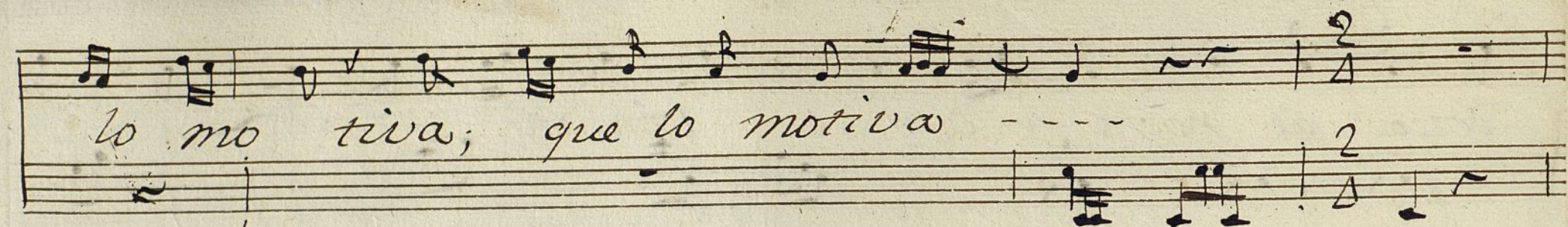

lo mo tiva; que lo motiva

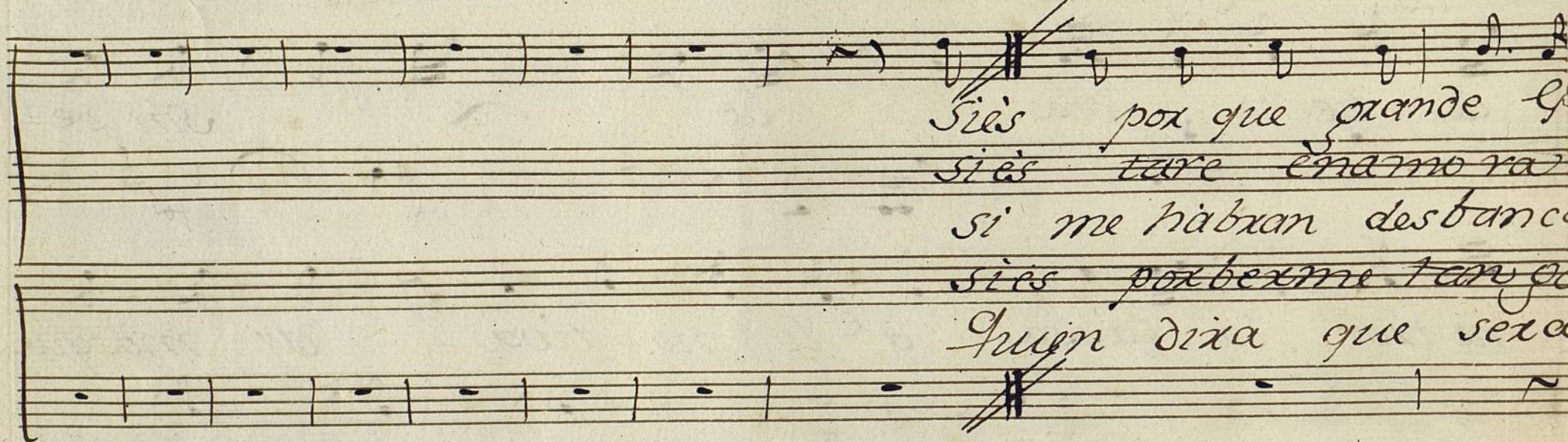

Siés por que grande Espo-  
Siés tare enamo ra  
si me habían desbancas-  
siés por bex me tan gorda  
Quen diga que sera-

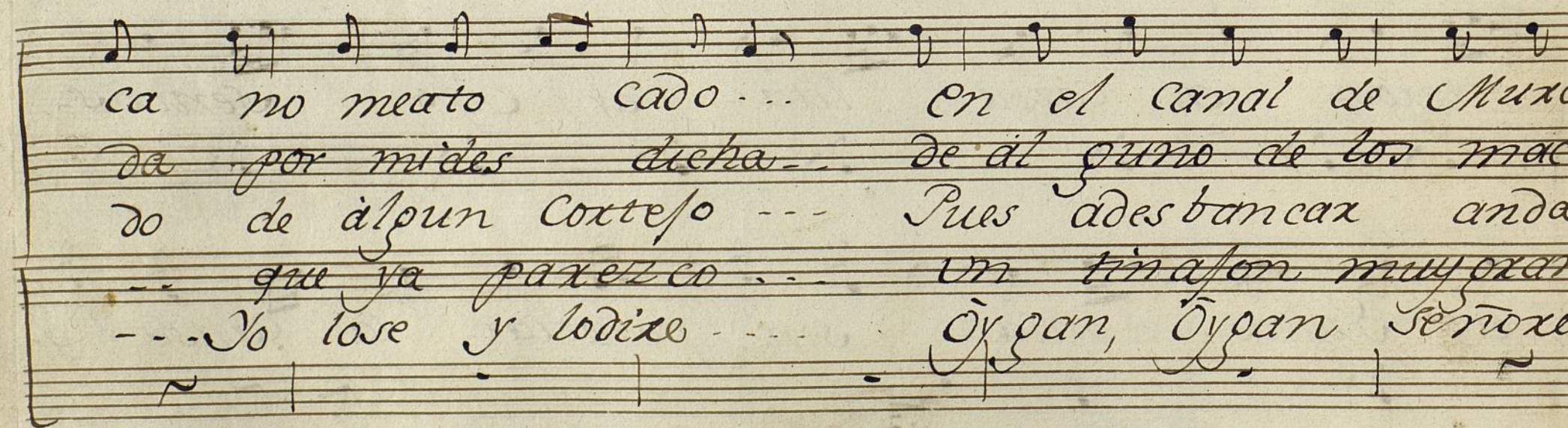

ca no meato cado... En el canal de Murcia  
da por mides dicha... de al guno de los maeros  
do de algun cortejo... Pues a desbancas andar-  
que ya parecen... un tinajon muy grande-  
No lo se y lo dire... Oygan, Oygan Señores

Como otros Vaxios... no no  
 q.ª traen mi silla... no no  
 muchas del Pueblo... no no  
 de vino añejo... no no  
 q.ª se lo explicare... C. C.

*Andante*  
 todas mis inquietudes, es el de se  
 de complacex aus tedes- con fino afecto-

Sentaxme quexo- ninguno meta ruido, mientras q.ª

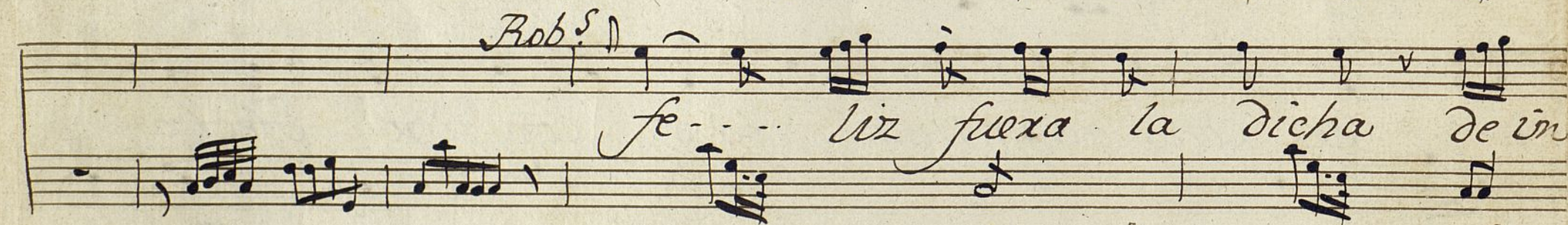

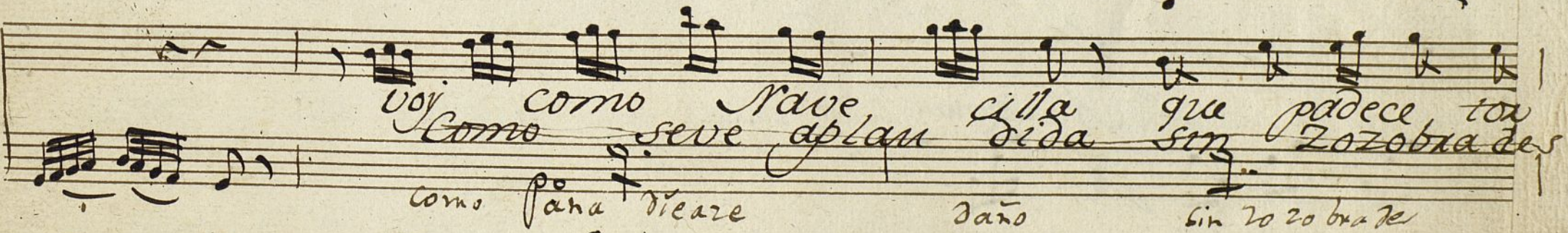
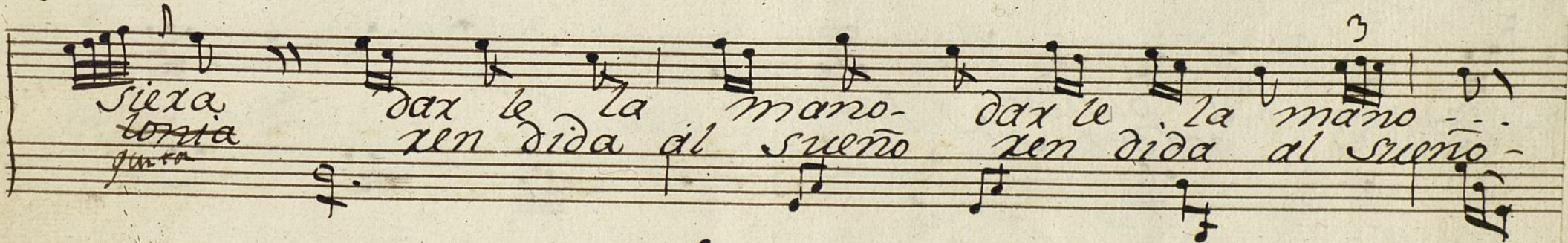
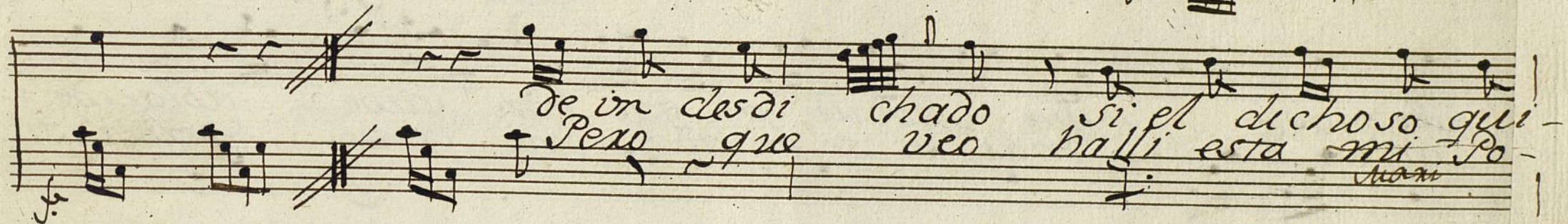
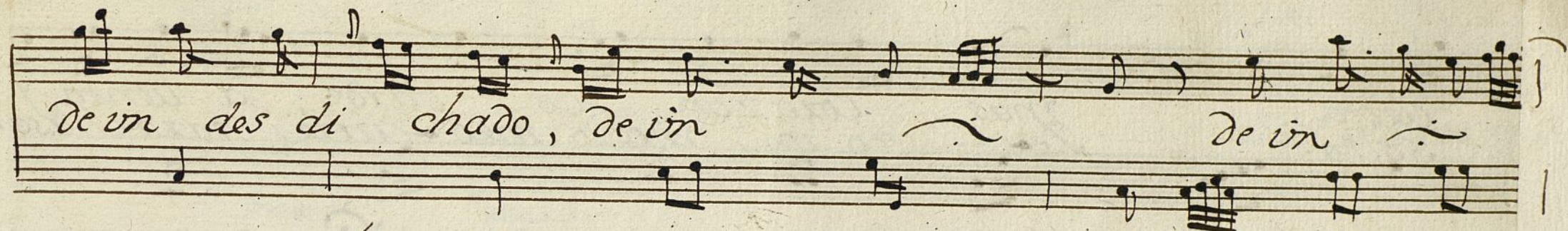

cierta - mas - Corazon co barde; a lenta y no  
 salta - Pe -- xo un medio meo curxe, para chasque

temas - que Madrid al que bien sirve aplaude y  
 arla - mas si se enfada me tempo - perdex su

premia - a plaude y premia - a  
 gracia perdex su gracia - per

*Al segno:*

*And no Brill te*

2/4

2/4

*p.*

Rob.<sup>o</sup> Pol.<sup>a</sup>  
Polonia Polonia - Si es que no me en-  
maria maris  
gaño mi nombre se oyó - a nadie se mira -  
Rob.<sup>o</sup> Pol.<sup>a</sup>  
quien sea - Yo soy, yo soy: En mas con fu-  
siones me pones assi... q<sup>ue</sup> llama yo sepa-  
Rob.<sup>o</sup>  
don de estas - a qui a qui - - -

*Rob.* *poco*

*All.* *Rob.* *poco*

Estu Robles que rida q.<sup>e</sup> se chan-  
 un favor ape dixte Caxiño -  
 si te pidiea un duxo. me le pres.  
 Yo quexo preguntarte. Varias co-  
 cea. que se chancea - - - - - Que  
 venpo- Caxiño venpo - - - - - Caxiño  
 taxas- me le prestaxas... me  
 sitas Varias co sitas... Varias  
*P.<sup>a</sup>*  
 el amigo y parece - - - - - mas quita muerta - - -  
 Pide como no sea - - - - - salu odi' nexo - - -  
 no por que entee no sotras- ay malas papas - -  
 Pues en que te de tienes que no principias

El amigo moquita mueta -  
 Pide como salu odi nexo -  
 no por que ay malas papas -  
 Pues en que no principias -

los 2:  
 Al Segno: 3. mas. Vamoj al cuento. es cuchax que xi -

Ditos; y aya si lencio - ... es cuchax que xi -

Ditos. y aya si lencio - - - - -

Tala  
voz

*Allegro*

rinfe

*p. f.*

*Rob. S.*

Dura en nuestra compa-  
 Como les va a los Ro-

*Rob. S.*

nia  
 lacos- siempre la felici- dad- empieza bien  
 con nuestro nuevo Galan- muy gustosos-

Rob.

en  
v-

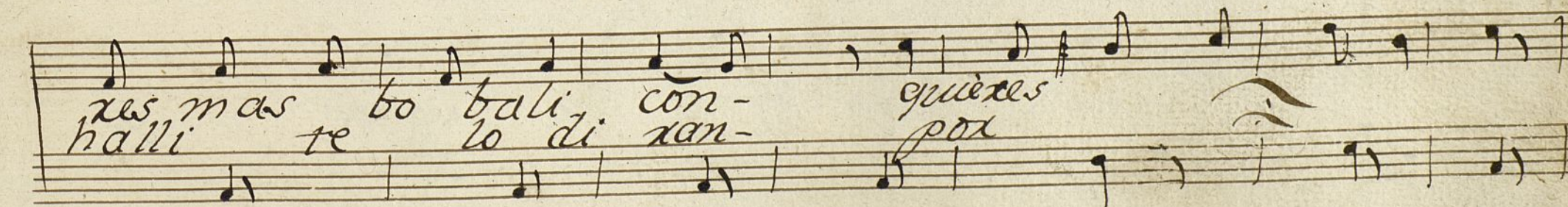
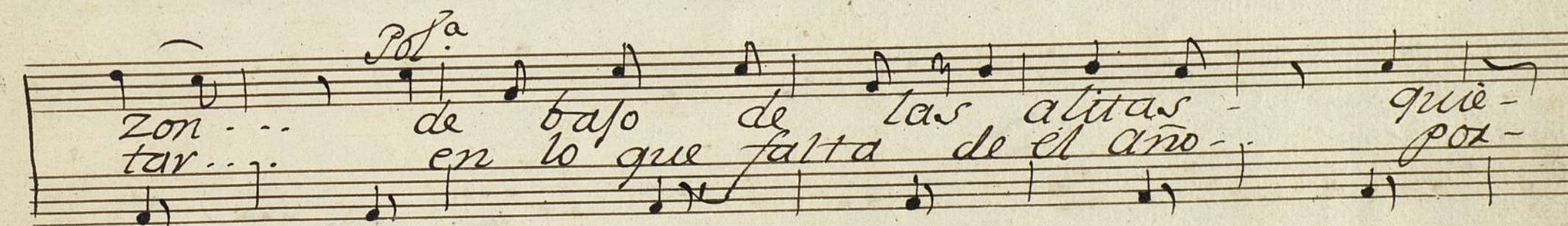
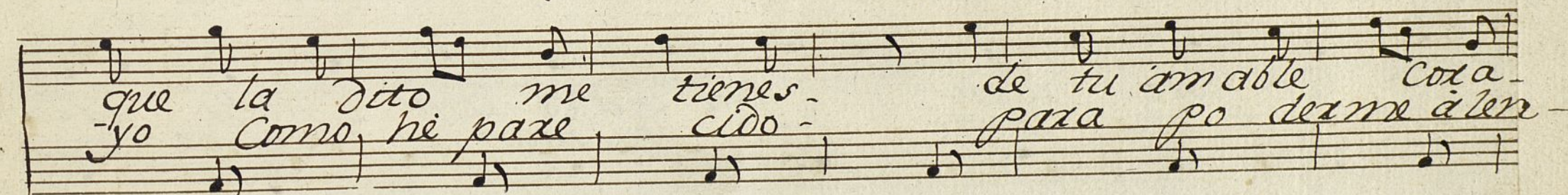
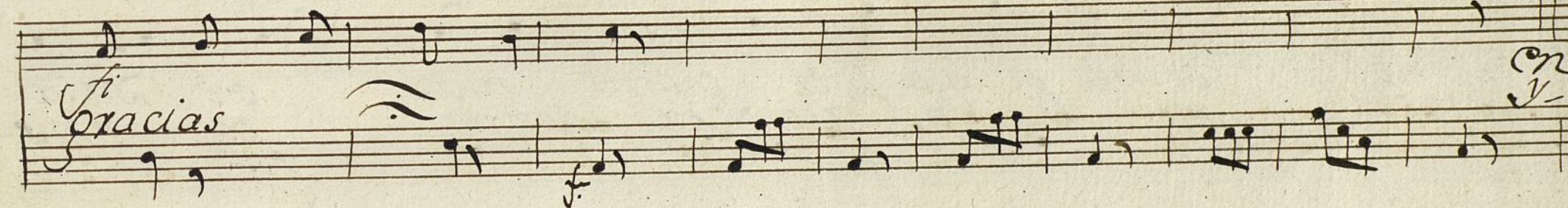

Rob. V

De los cantores que  
Del que gusta al que no

Rob. A

somos: dime el que te gusta mas. el sala-  
gusta: que di fe uencia sera el palmar-

do de esto xacio por que es ami natu xal-  
le por de lante. O palmarle por de tras

por  
O pal

Rob. S

sepa quien entre no solos es-  
De casas y la fals tina que-

no... para no ser mi le

Ayuntamiento de Madrid

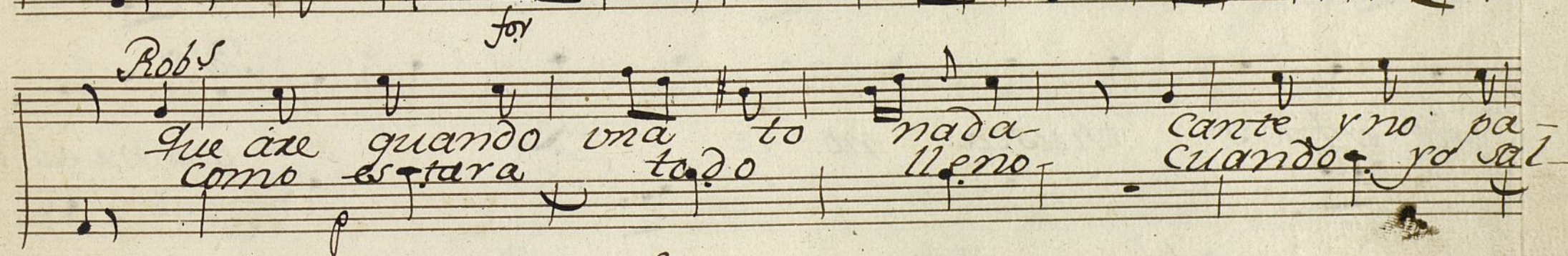
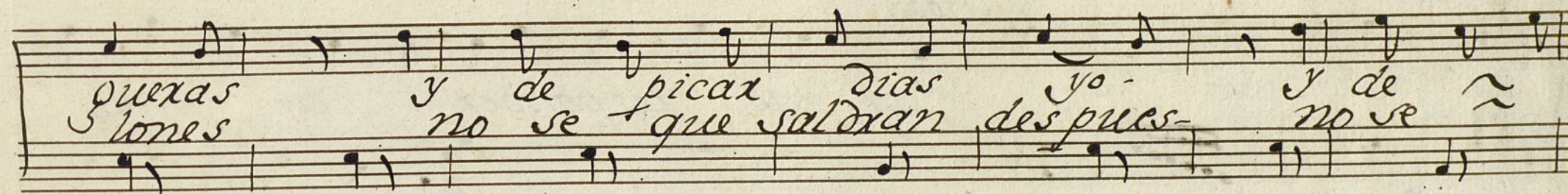
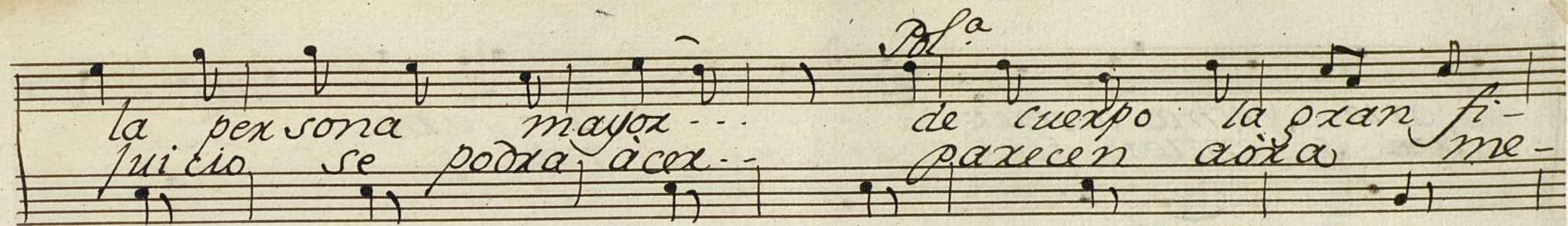

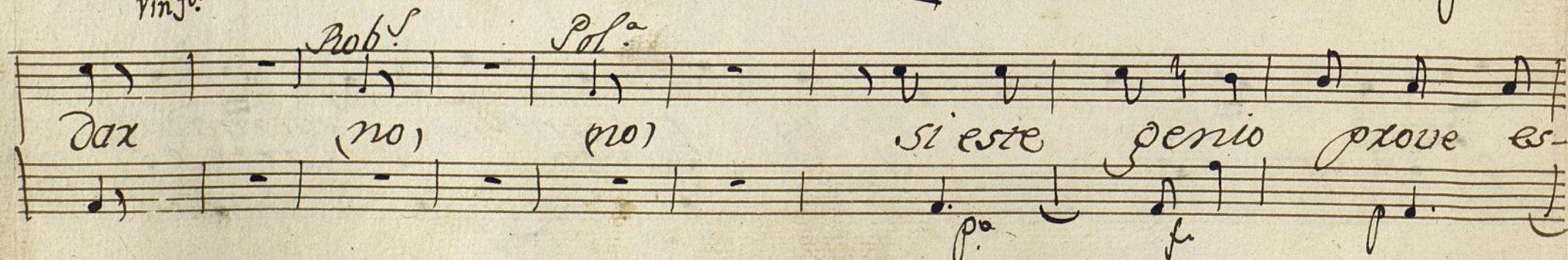
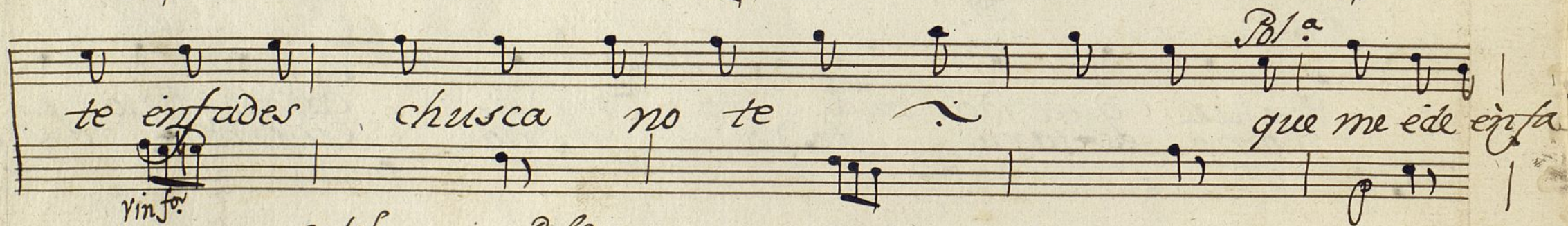
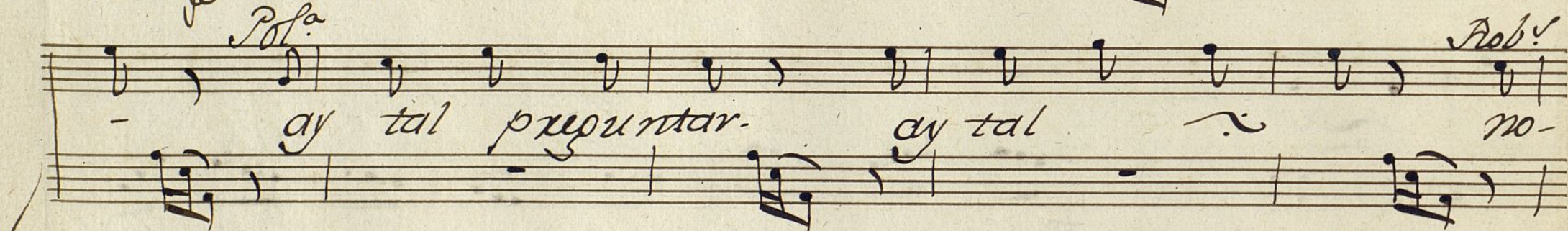
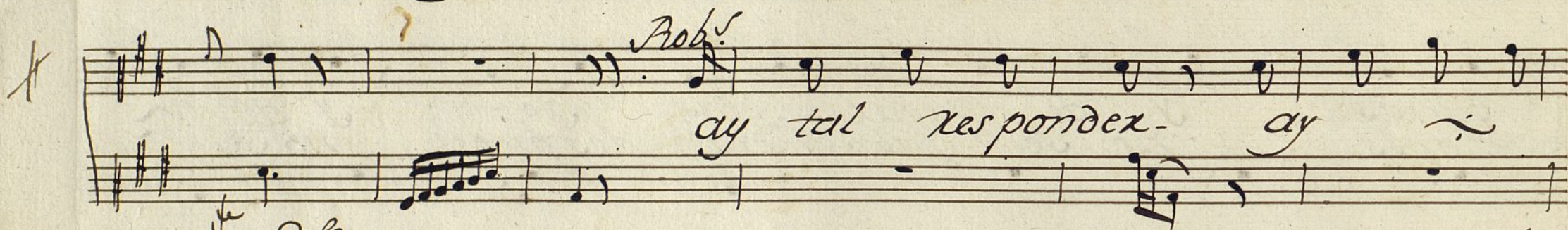
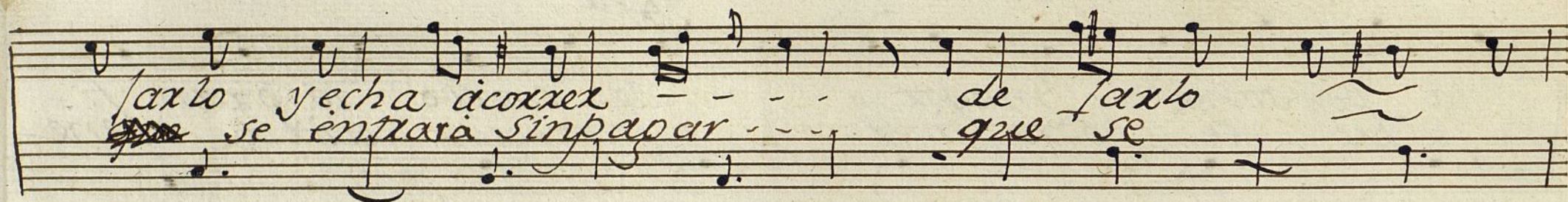

*Rob.*

ori ginal: ay ay que me siento por ella penar, que  
 por que no te enfades no preoportunas, va-

vello Katito... que tan particu-  
 yan sepidillas. Vayan para Xema-

lar. que vello Katito tan particu lar- que  
 tar. Vayan sepidillas para Xematar- Vayan

tan  
 para

*Al Sepno*

*Sep.*

*All. Brute*

*Polonia:*

*cresc.* *Rob.* *9* *Los dos nos ofe*

*cermos Los dos nos ofe cermos Pueblo adorado*

*Con todo gusto Con todo agrado*

*los dos nos ofe cermos Pueblo adorado con todo*

gusto Con todo agrado Pueblo adorado

Pueblo adorado a sex vixos Con todo  
vellos Polacos pre miar nuestras fatigas

quanto po damos a sex vixos Con todo a sex  
con el aplauso pre miar nuestras fatigas Pre miar

Rob.

a - - - sex viros con to - - - do. quan  
Pia - - - mia. nuestra fa ti - - - pas. con  
vixos con to - - - do quanto poda - - - mos. quanto poda -  
nuestras fa ti - - - pas con el aplau - - - so. con el aplau -

mos, quanto podamos - - -  
so, con el aplauso - - -

Jo

Dame -

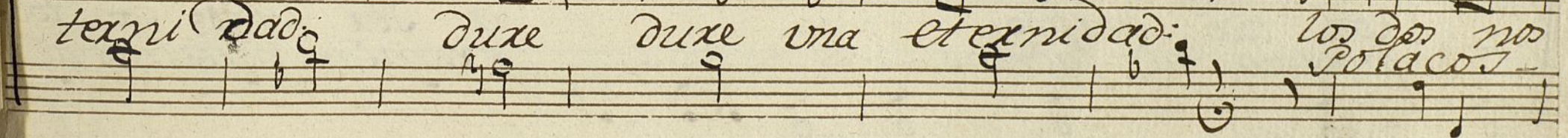
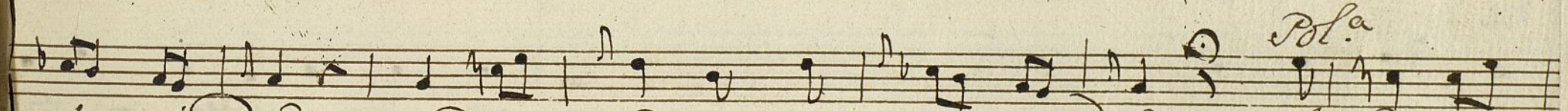
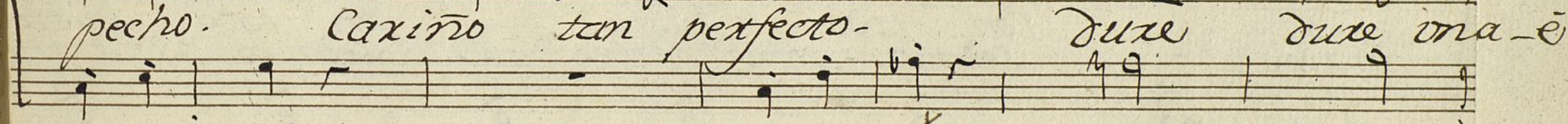
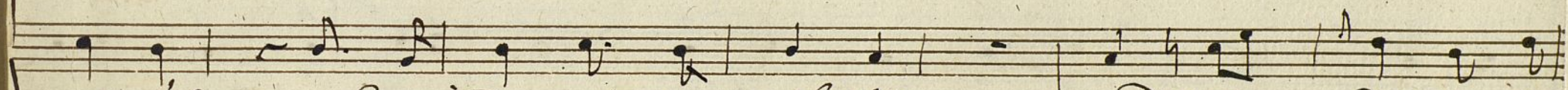
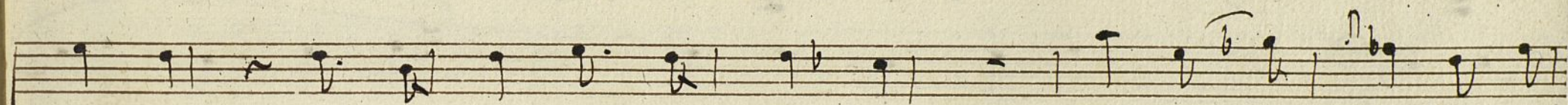
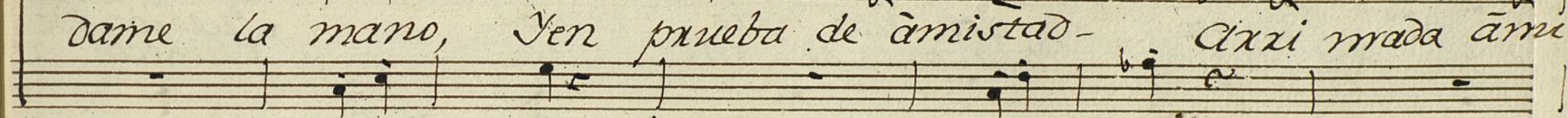
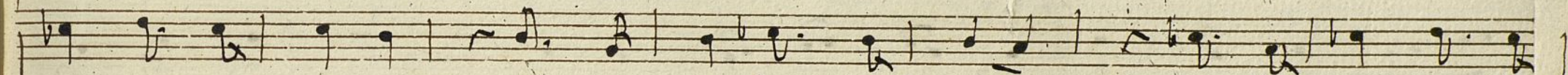
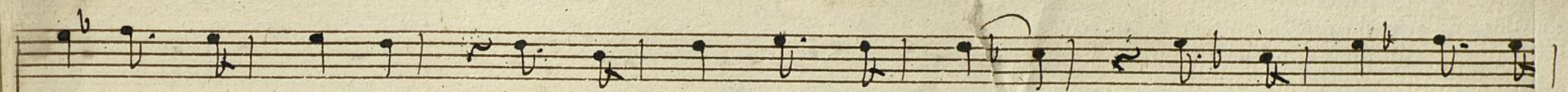

*Rob.*

ofre cenos los dos nos ofre cenos. Pueblo ado-  
 de mi vida Polacos de mi vida chuscos a

rado mados Con todo gusto Con todo gusto  
 sed nos constantes sed nos constantes

*no* Con todo apurado nunca de sacnos a ser vixtos con todo  
 premiar nuestras fatigas

*fina*

los 2

*Pl.<sup>a</sup>*

quanto po damos con todo gusto con todo a  
con el a plaus chuf con a madof duenos que

grado  
rudos

quanto po damos  
con el a plauso

*Allegro*

Ayuntamiento de Madrid

1200055572

Monjuy-

MUS 96-2

+

Sra Pola

Violin 1.<sup>o</sup>

Ton.<sup>a</sup> a Duo:

||

Ay Mosqueteros

||

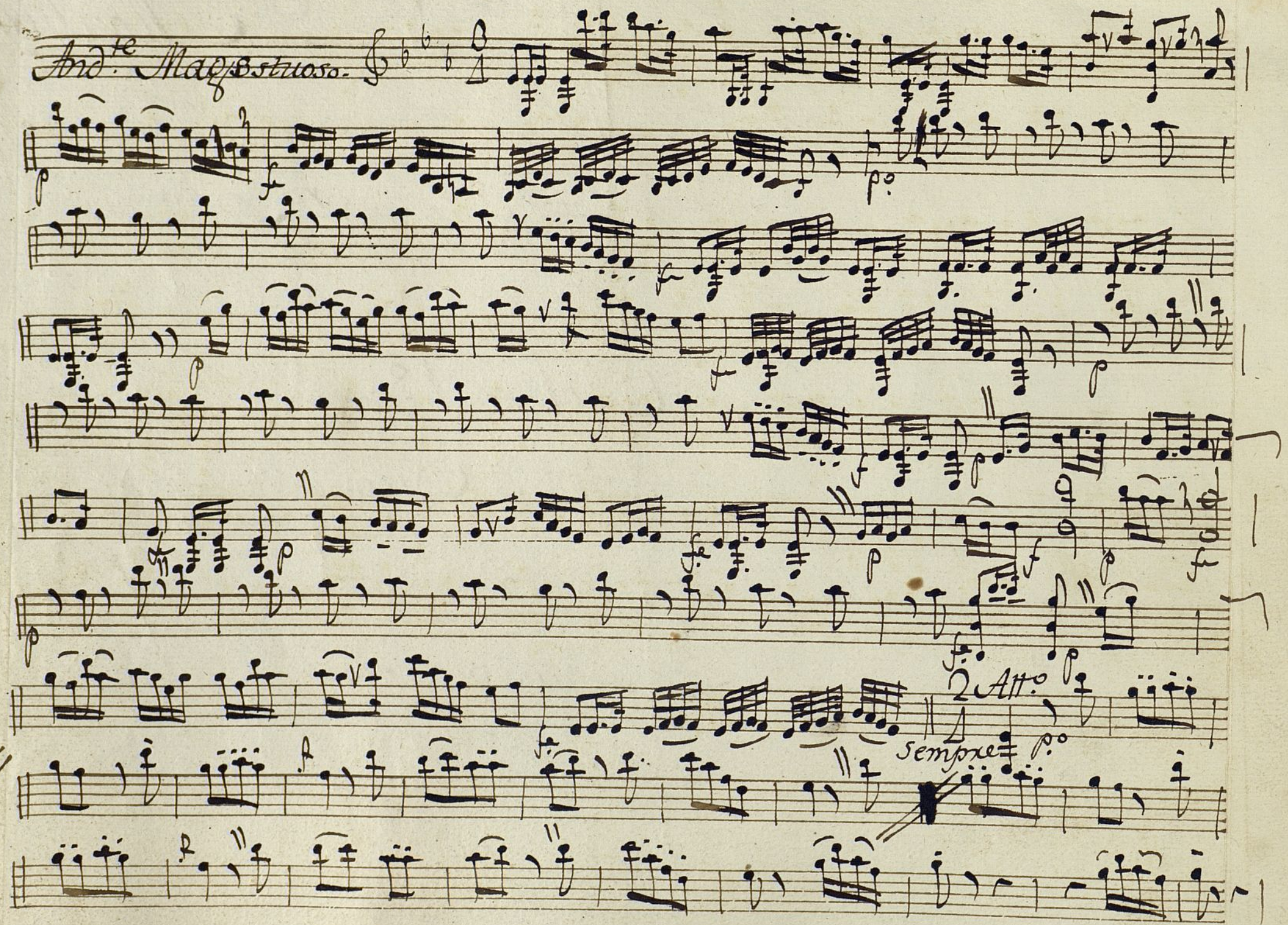

*f. Assai:*

*f. assai.*

*Allegro*

*3<sup>mo</sup> tempo.*

*f. assai:*

*f. sempre.*

*otto:*

V. P.

*Poco*  
*Alleg<sup>ro</sup> Mod<sup>erato</sup>* & 3

*f* *p* *f* *p* *f* *p* *f* *p* *f* *p*

*Al Segno: Y Piano, sempre=*

Ayuntamiento de Madrid

*And<sup>no</sup> Brill<sup>te</sup>* & 2 *p.<sup>o</sup>*

*Alleg<sup>o</sup>* 4

*Al Segno: se sempre:*

*V. P.*

*Alleg<sup>to</sup> de*  
*taxarixa:~*

This is a handwritten musical score on aged paper. It begins with the title 'Alleg<sup>to</sup> de taxarixa:~' in a cursive hand. The music is written on ten staves. The first staff shows a treble clef, a key signature of one sharp (F#), and a 3/8 time signature. The notation includes various note values, rests, and dynamic markings such as 'rin f', 'p', 'rin f', 'f', and 'f tutti:'. There are also repeat signs (double bar lines with dots) and a double bar line with a slash. The paper shows signs of age, including some staining and wear at the edges.

Dynamic markings and performance instructions include:

- ten.* (tenth)
- se tutti.* (se tutti)
- p.* (piano)
- rin f.* (rin f)
- p. tutti. rin f.* (p. tutti. rin f.)
- tutti se assay.* (tutti se assay)

*Al Seono:*

*V. Sep.*

Sep.<sup>5</sup> Armonizadas:

All.<sup>o</sup> Brill.<sup>te</sup>

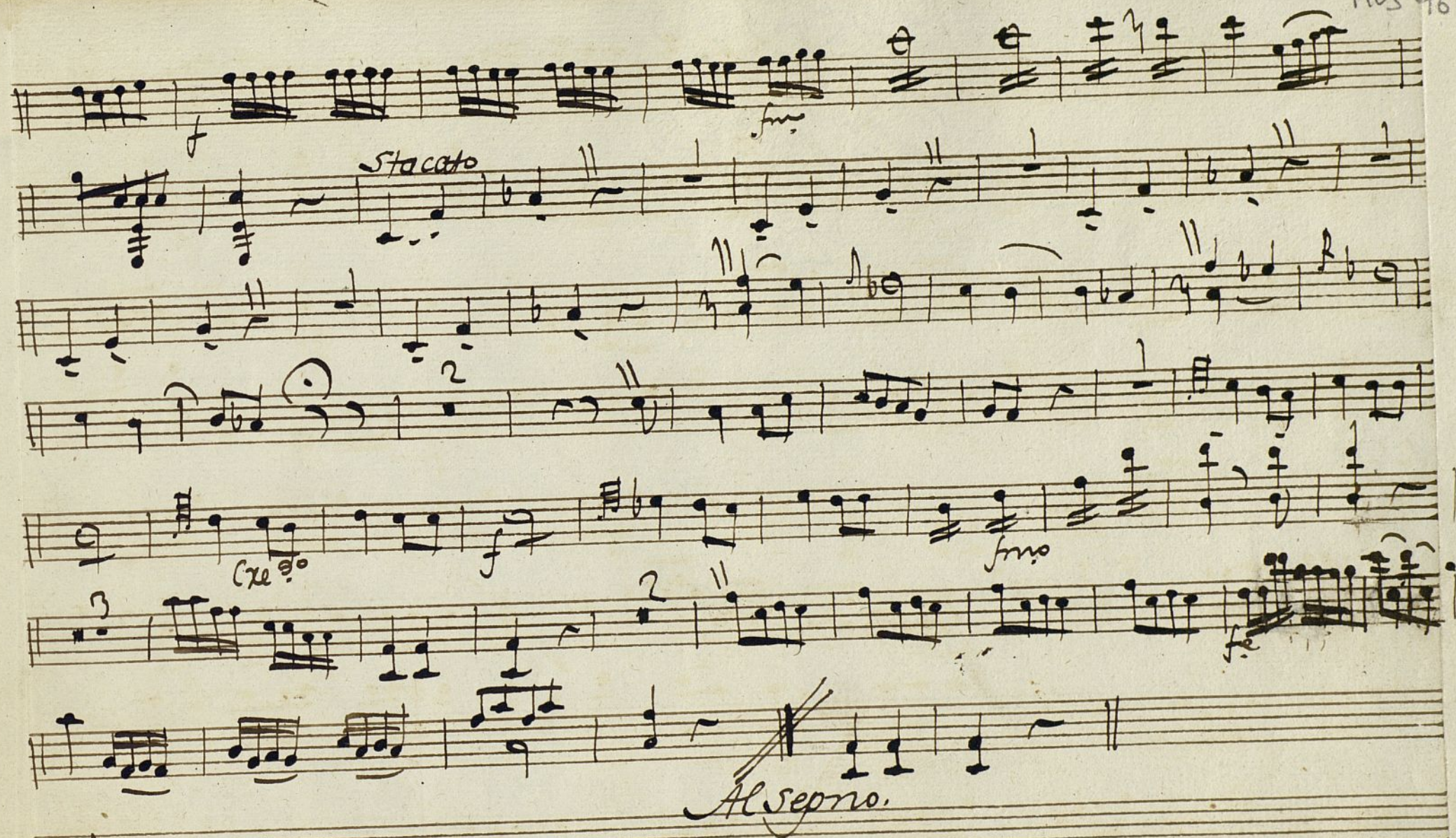

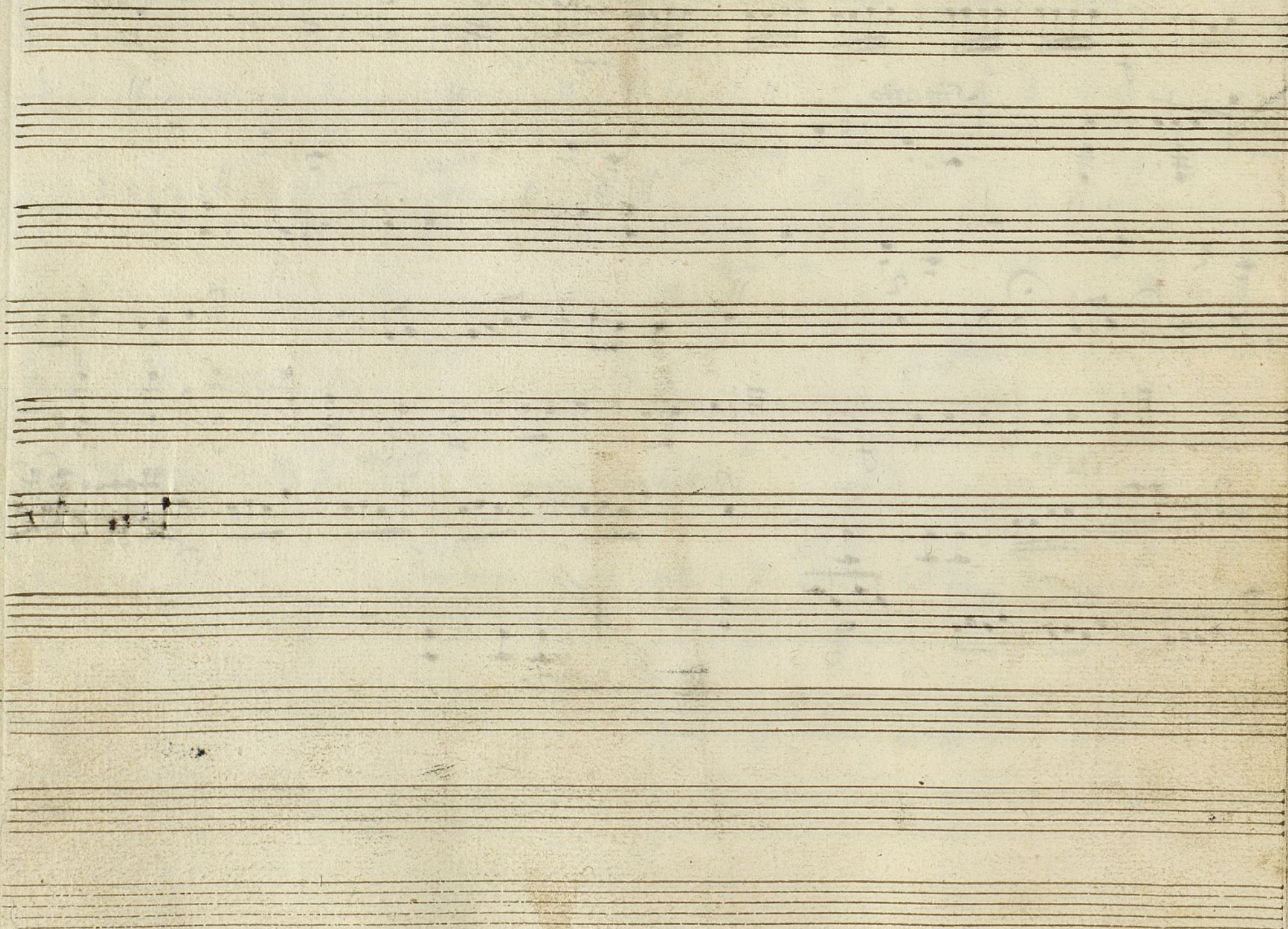

+

Sra. P. H.

Violin 1<sup>o</sup>

Conad.<sup>a</sup> a Duo.

Ay Mosqueteros /

∕

*And.<sup>te</sup> Maestoso.*

*2. And.<sup>te</sup> sempre piano.*

*f* *alay.*

*Allegro.*

*f* *alay*

*Pro tempo*

*p. sempre*

*cllo*

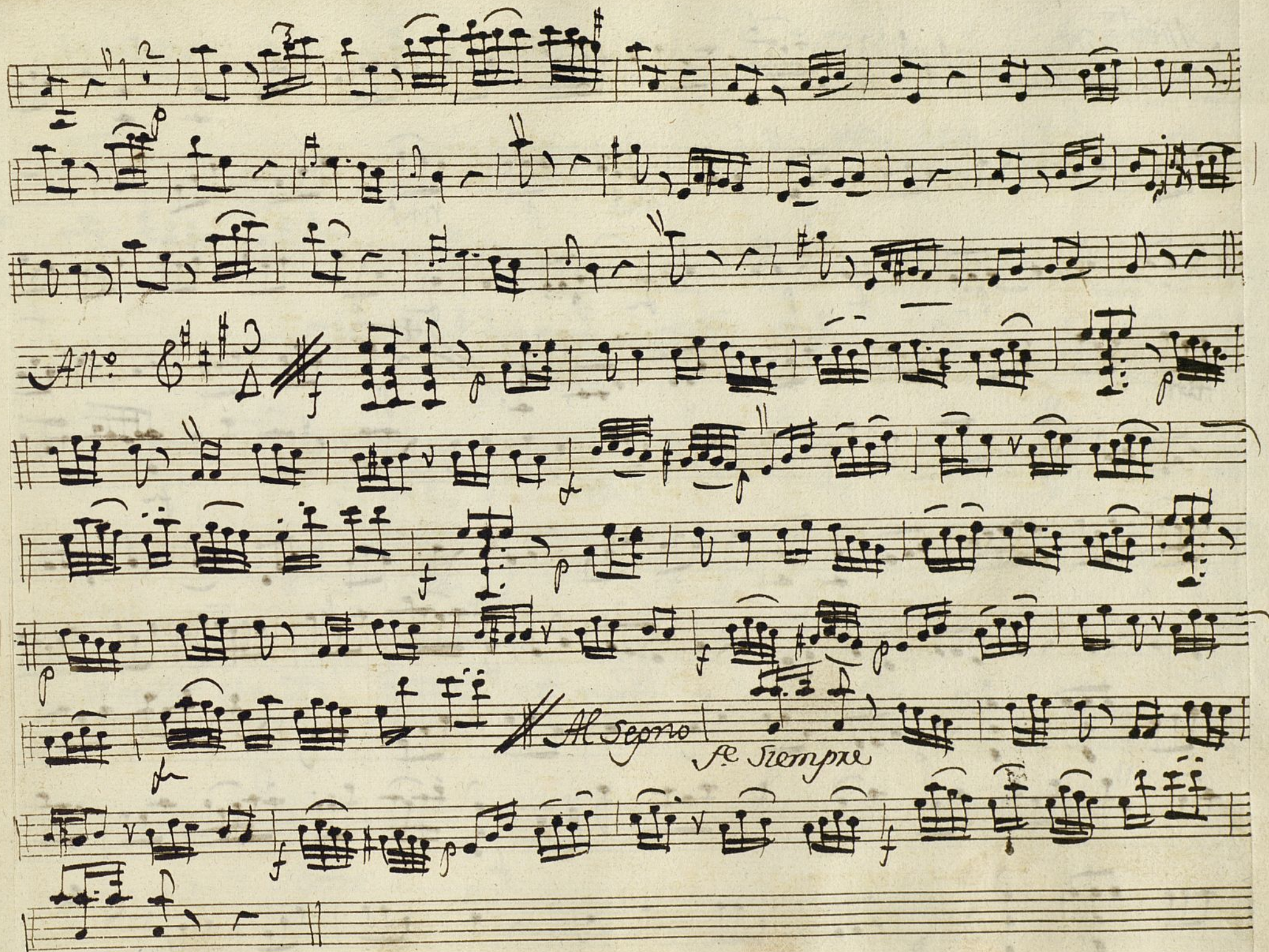

*Allegro*  
*se sempre*

*Alleg<sup>to</sup> de*  
*taraxia:*

*tutti*

*ten*

*rin f*

*p*

*rin f*

*p*

*tutti le away*

*Al Leporo*

*Sep.<sup>a</sup> An.<sup>n</sup> donadas*

*All.<sup>o</sup> Brill.<sup>te</sup>*

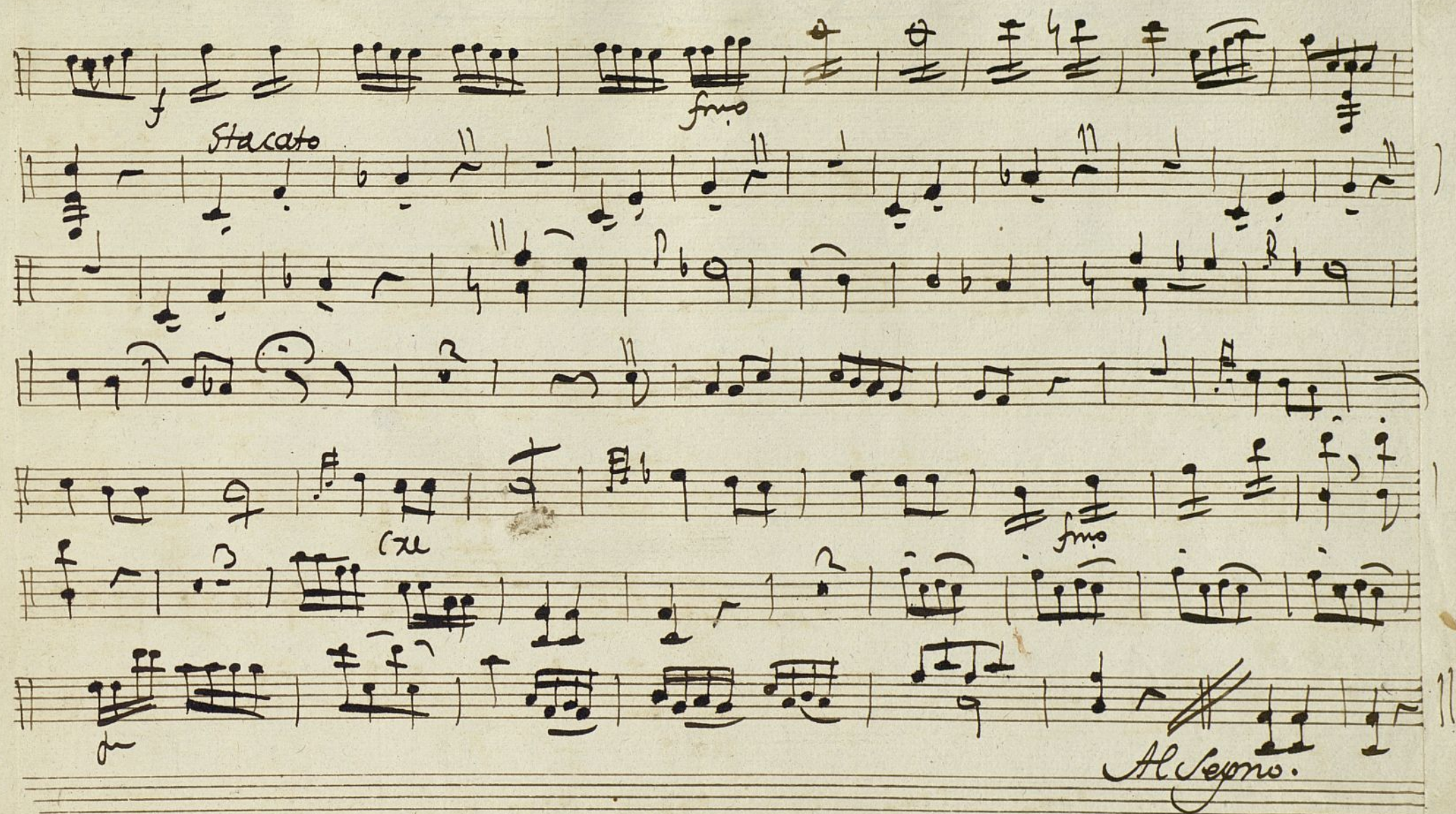

Ayuntamiento de Madrid

1200055542

*Sra. Pol.*

t

*Violin 2º**Tonad.<sup>a</sup> a Duo*

ff

*And<sup>te</sup> Maestoso* 8 6 6 2

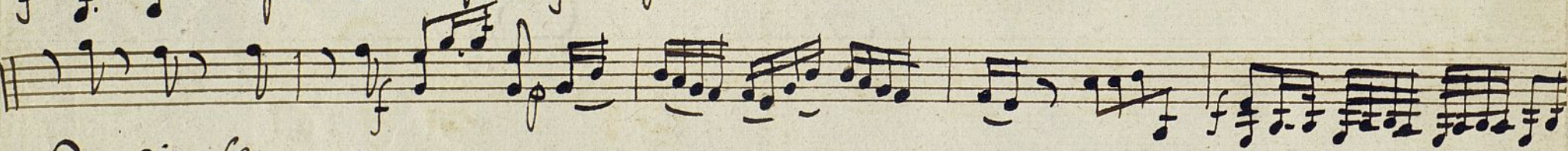
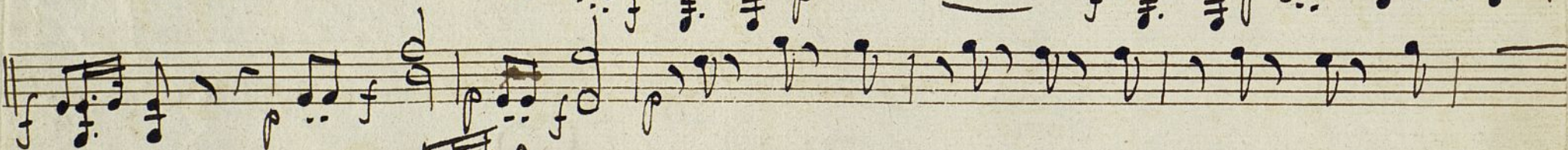

*2 medio se*  
*Att.<sup>o</sup>*

*se assai*

V. P.

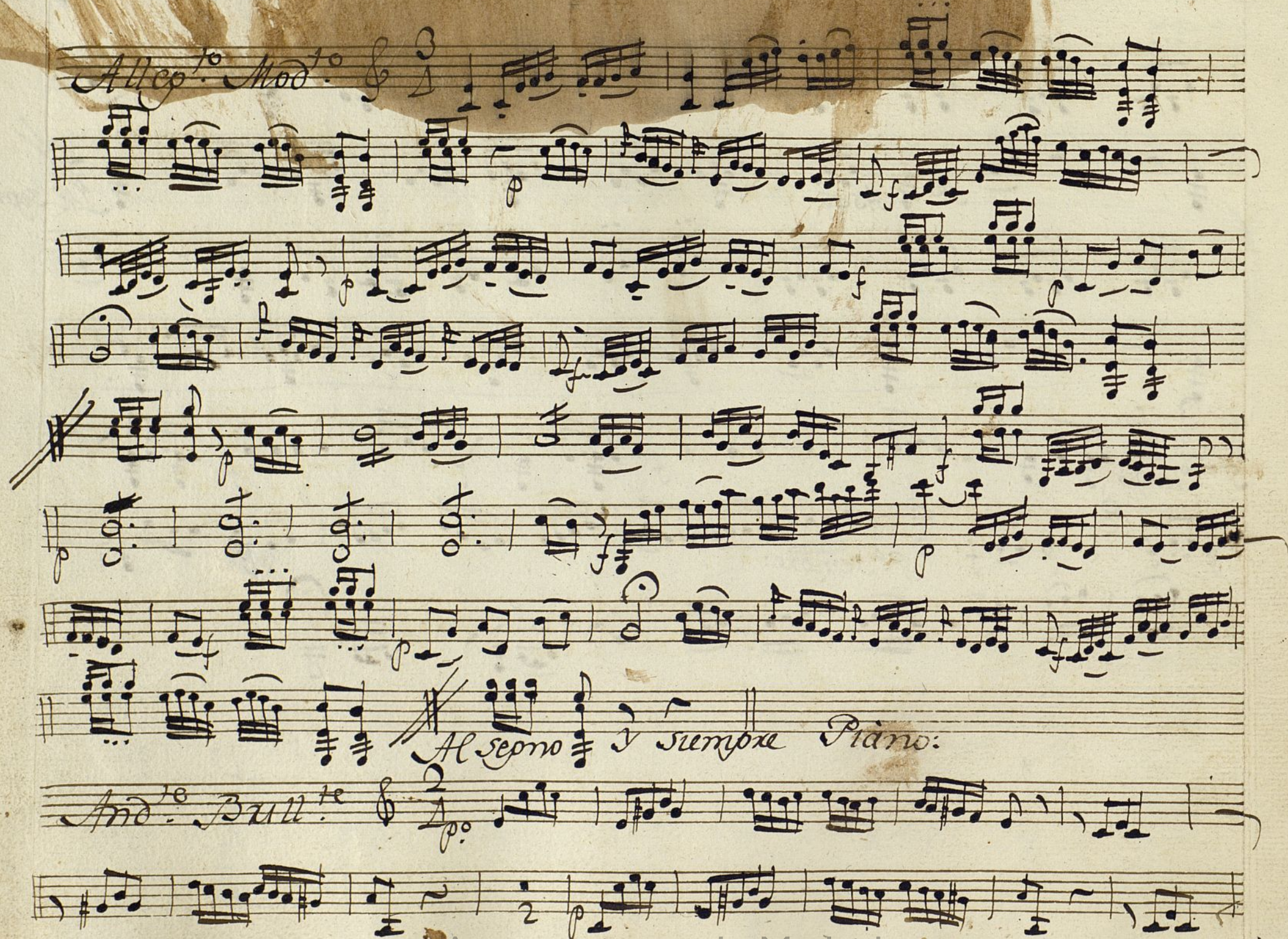

*Alleg<sup>ro</sup> Mod<sup>o</sup>* 

*Al seono y siempre Piano:*

*And<sup>te</sup> Bull<sup>te</sup>* 

*Alleg.<sup>ro</sup> de Taraxia:* &  $\sharp\sharp$   $\frac{3}{8}$

*simile*

*simile*

*simile*

*sim*

Seg.<sup>a</sup> Armonizada.

Alto Brill.<sup>te</sup>

- 3. Ar.* (3rd Part)
- Cres.* (Crescendo)
- fmo* (finito)
- rin* (rincón)
- f* (forte)

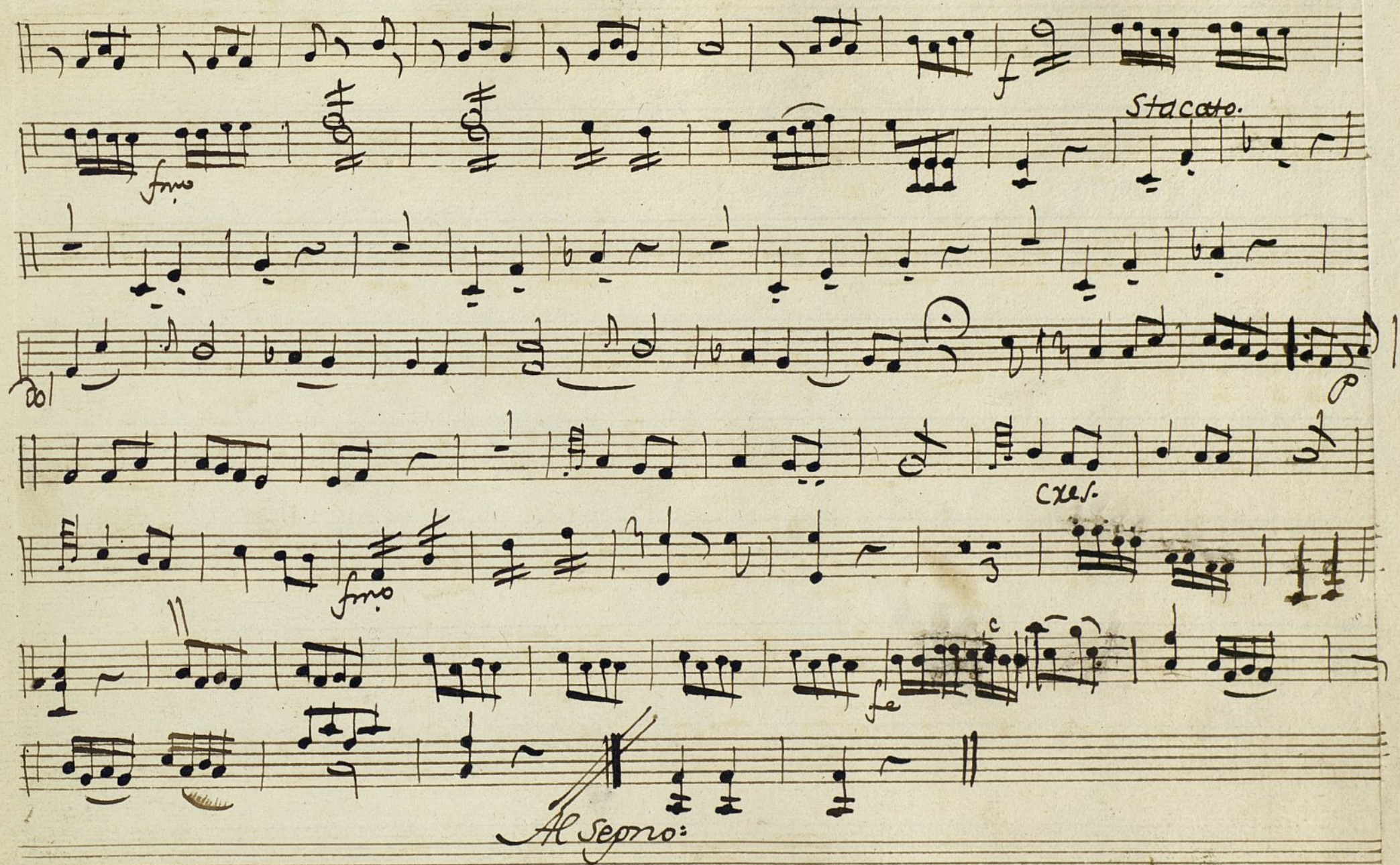

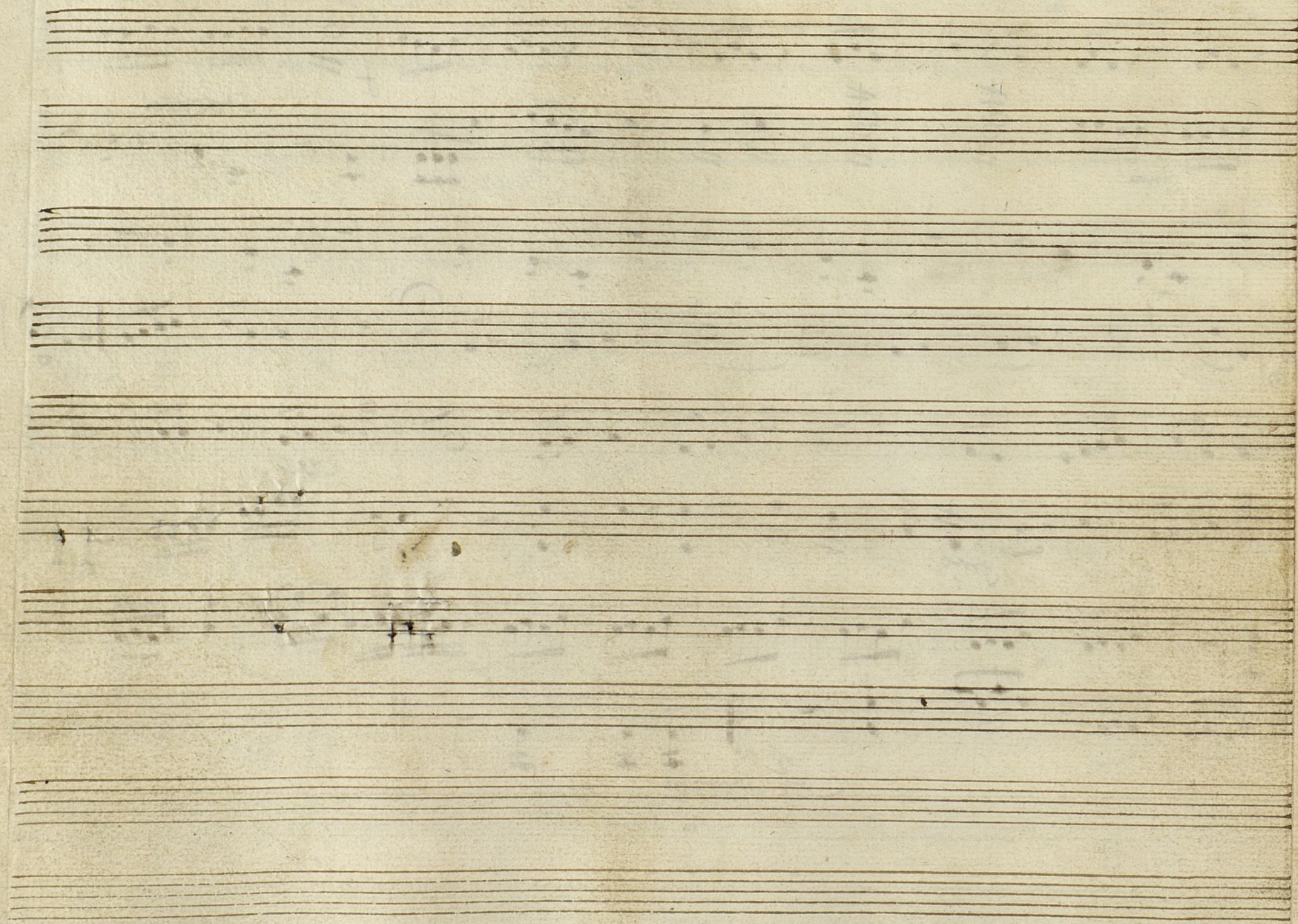

+

*Sra. J. L. a*

*Violin 2º*

*Con. a Duo-*  
*//.*

*And<sup>te</sup> Maestoso.*  $\text{E}^b \text{b}$   $\frac{3}{4}$

*2 mesio f*

*Att.*

*fe away*

*Al segno*

*Pmo tempo*

*p. sempre.*

*p.*

*U. P.*

*Allegro* 3/8

*Al Segno* *sempre Piano.*

*Andte Brillte* 2/4

*Allegro*

*Siempre*

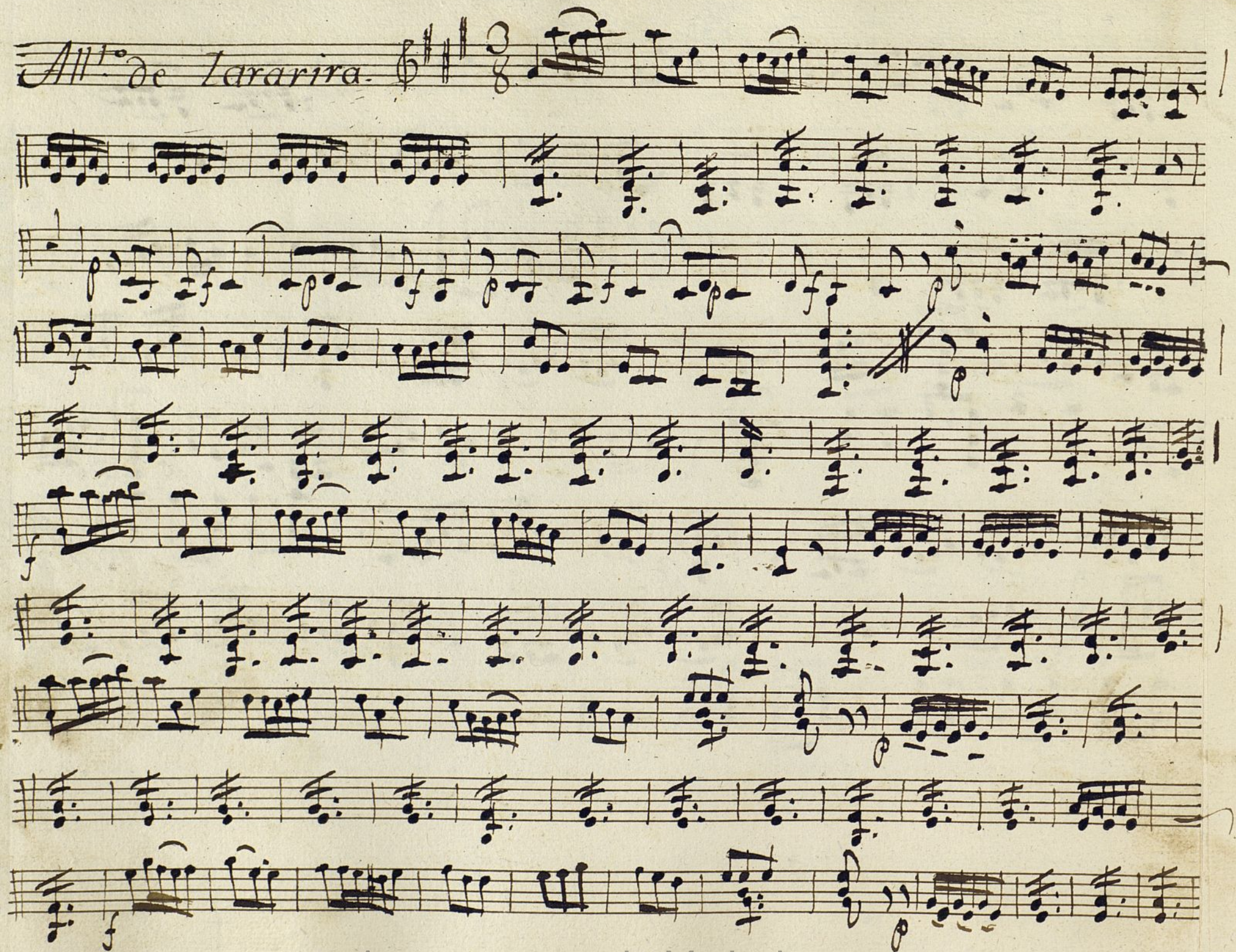

ten.

f.

tur

f. away

Al Sepno:

Seg.<sup>a</sup> Armonizada.

All.<sup>o</sup> Brill.<sup>te</sup>

Dynamic markings and instructions visible in the score include:

- f* (forte)
- mol.* (molto)
- Cres.* (Crescendo)
- f* (forte)
- Al Segno*
- faccato.* (written above the final staff)

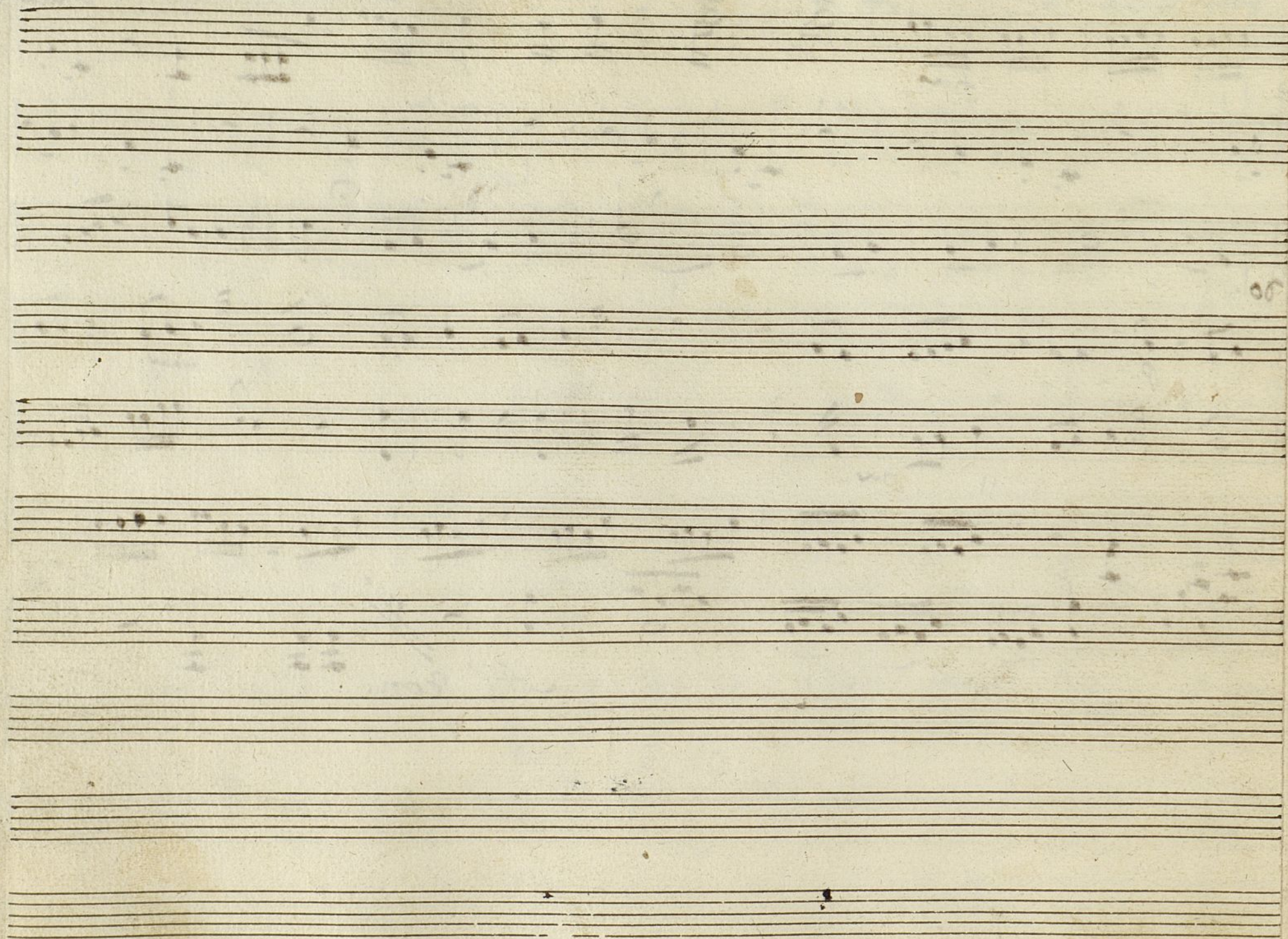

Oboe. 1. Ton. a Duo.

V. P.

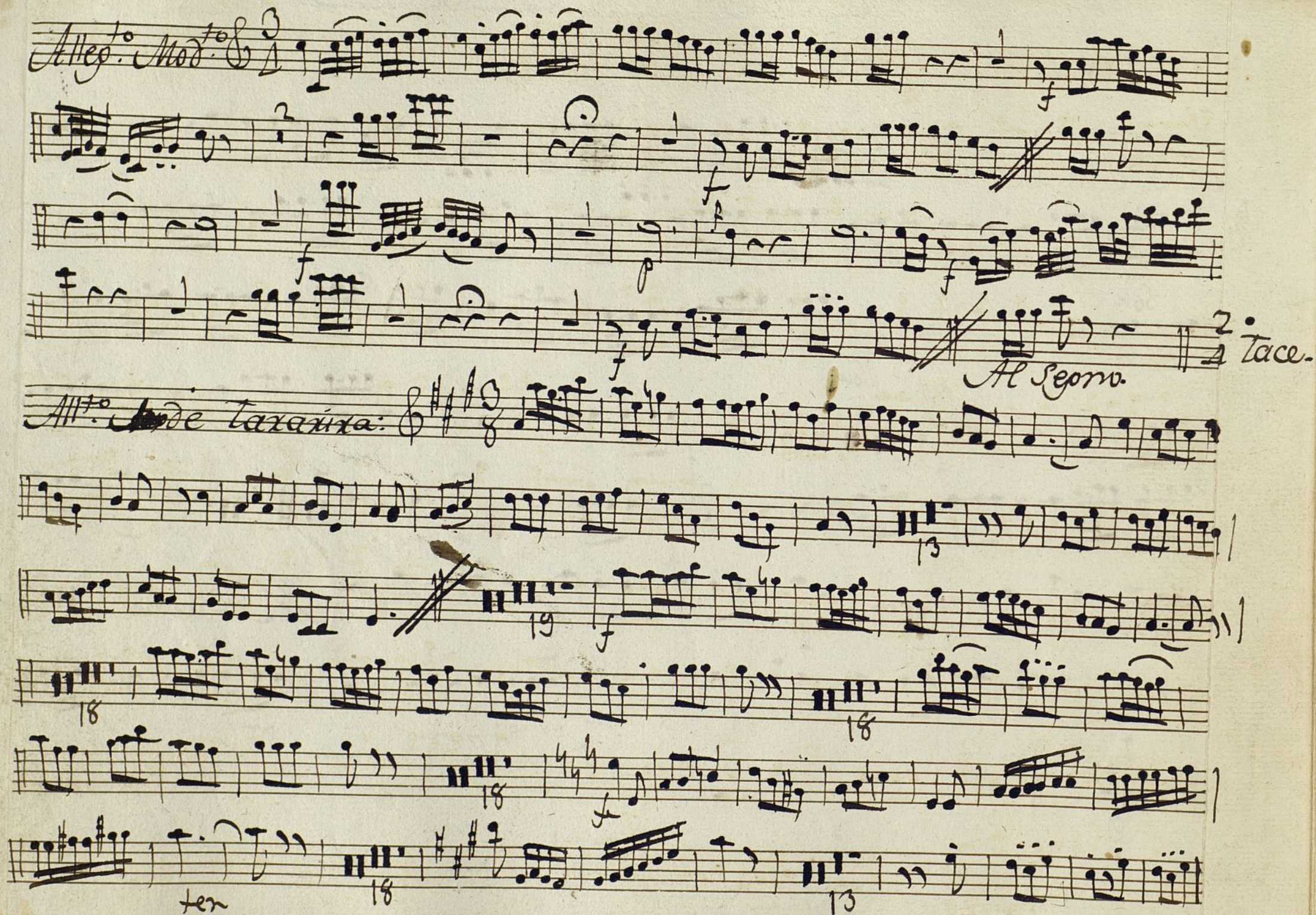

*Alleg.<sup>ro</sup> Mod.<sup>to</sup>* 

*Alleg.<sup>ro</sup> de Taraxia:*

*Tace.*

*Al Segno.*

*ten*

13 18 19 18 13

Sep.<sup>5</sup>

All.<sup>o</sup> Brill.<sup>te</sup>

Al Segno.

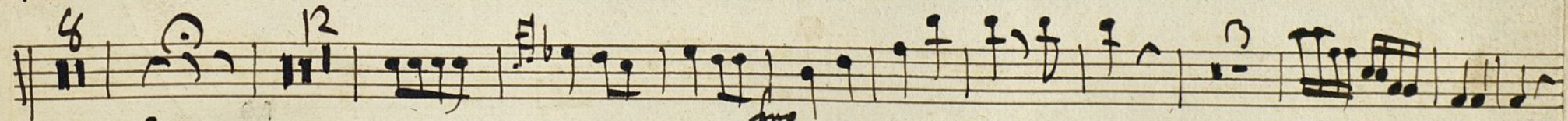
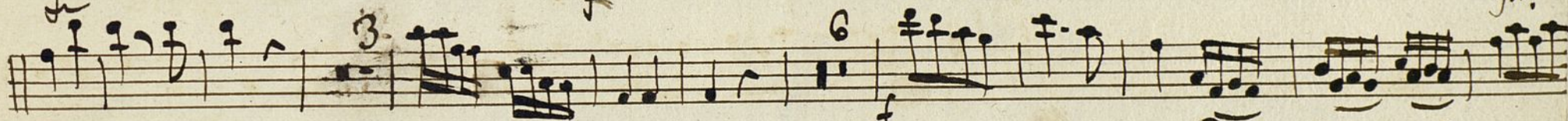

Al Segno.

Ayuntamiento de Madrid

120005553

Oboe 2: *Lon.<sup>a</sup> a Duo.*

Sra. Pola Mus 96-2

*And.<sup>te</sup> Maestoso.*

*Solo*

*Solo*

*Solo*

*Allegro*

*Grave tempo.*

*Mod<sup>to</sup>*  
*Ano<sup>te</sup> Maestoso* 3/8

*Tace* 3/8

*Alleg<sup>ro</sup> de taraxia* 8/8

*ten*

Key markings and annotations include:

- Sep. Arxona* (Staff 2)
- All. Brill.* (Staff 2)
- Al Sepno* (Staff 2, above the staff)
- f* (forte) (Staff 3, 4, 5, 6, 7, 8, 9)
- ff* (fortissimo) (Staff 6)
- rin f* (Staff 6)
- rin fu* (Staff 6)
- Solo* (Staff 8)
- Al Sepno.* (Staff 10, below the staff)

The score concludes with the text "Ayuntamiento de Madrid" at the bottom center.

Δ2

22:

1Δ

22

70:

+

Sra. Sol.

Trompa 1.<sup>a</sup>

Ton.<sup>a</sup> à Duo:

*In A.*  
*All.<sup>to</sup>*

*Al Sepno.*  
Ayuntamiento de Madrid

[illegible]

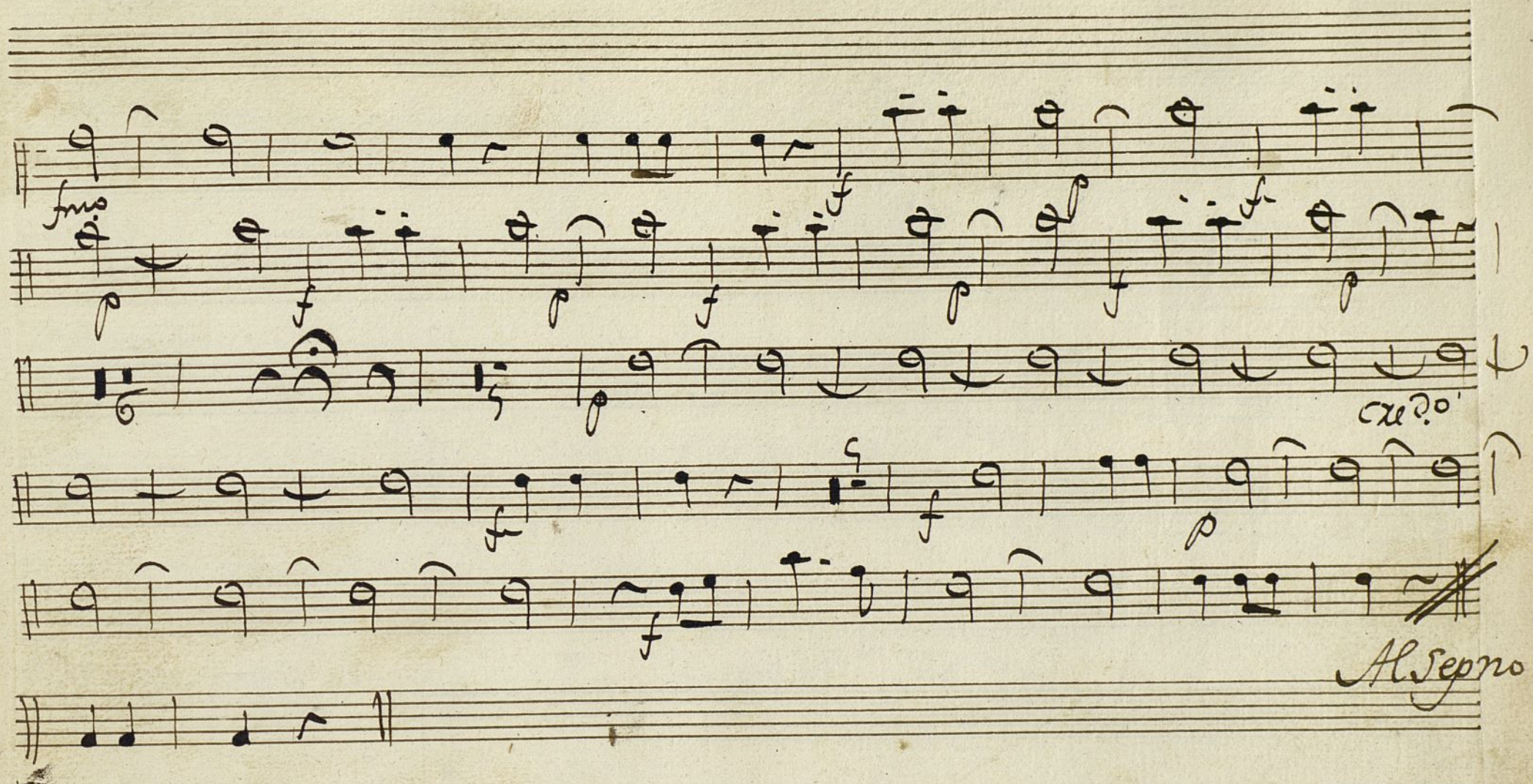

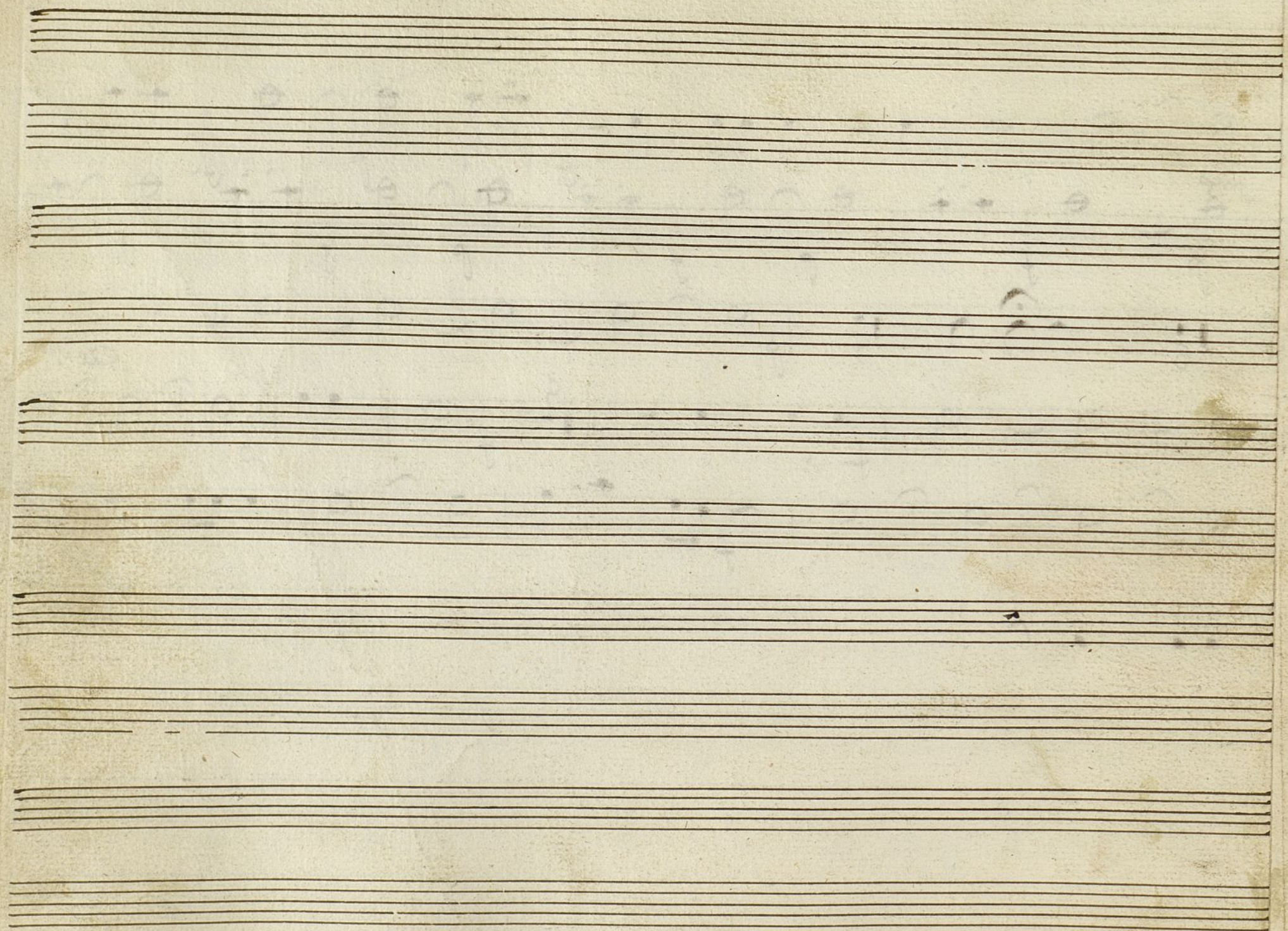

MVS 96-2

+

*5va 2da*

*Trompa 2<sup>a</sup>*

*Conad.<sup>a</sup> a Duo:*

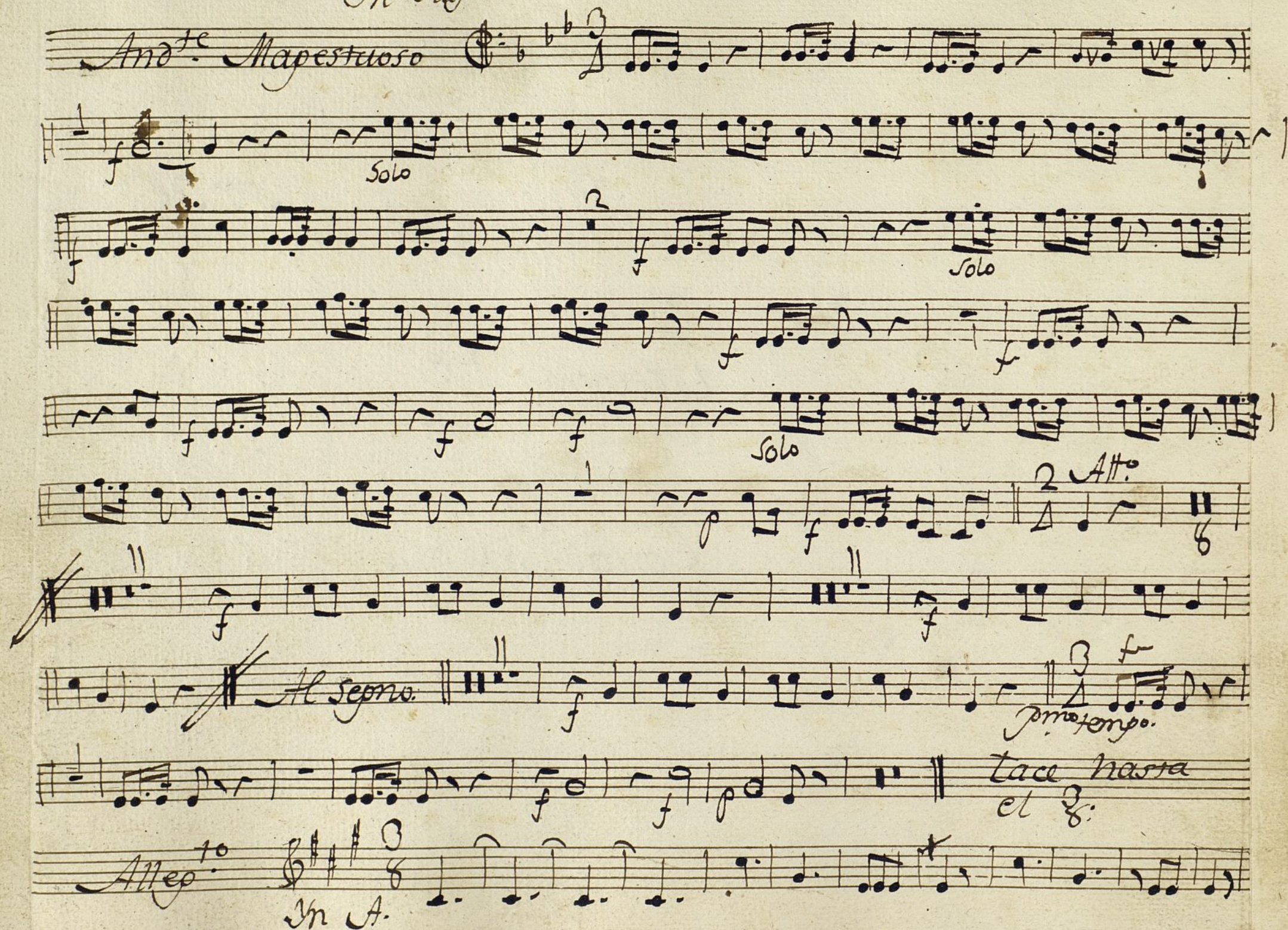

In e laf.

*And<sup>te</sup> Maestoso* 

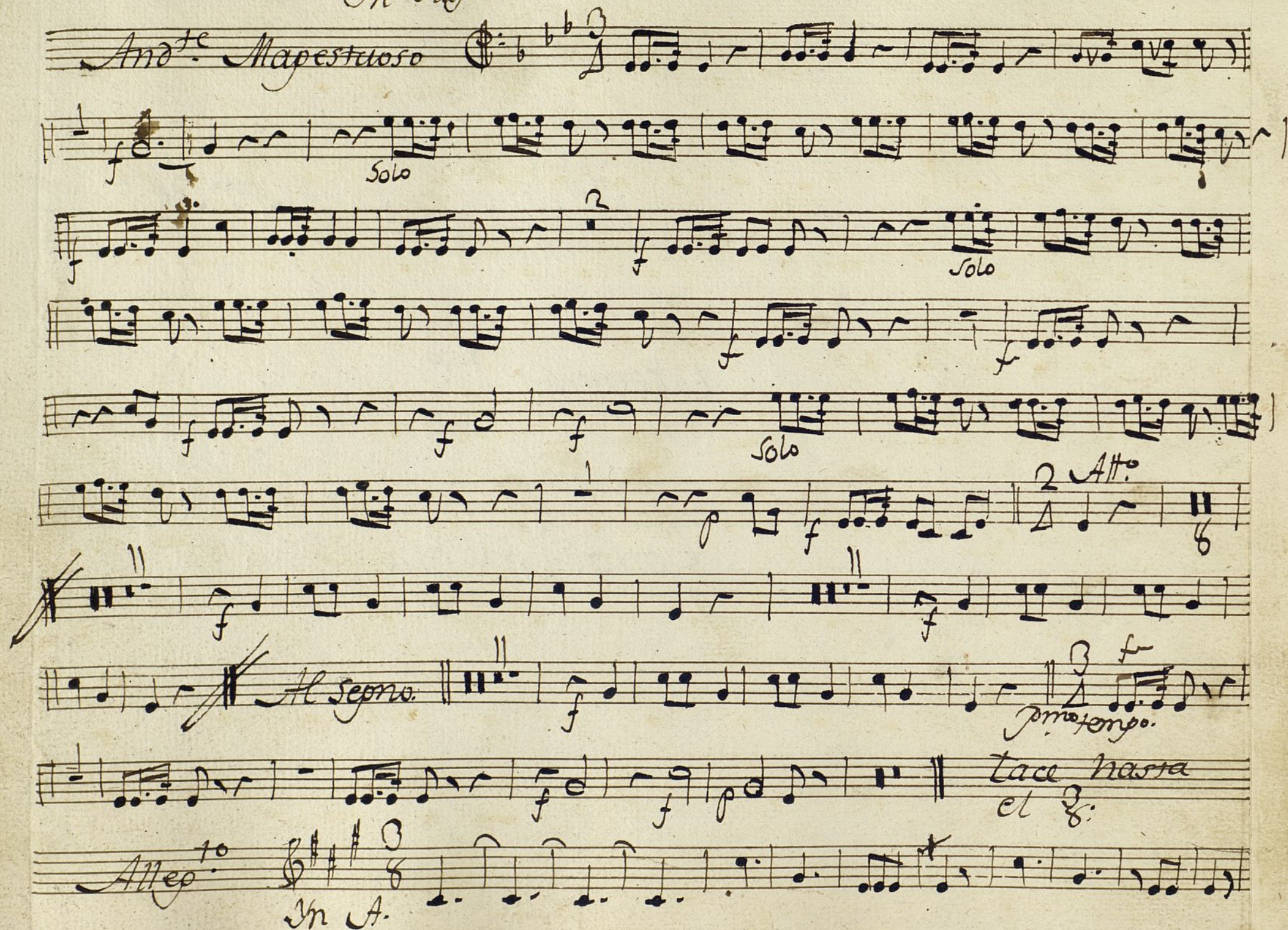
*Alleg<sup>ro</sup>* 

*Al Sepno.*

*Sep.<sup>ta</sup>* *All.<sup>o</sup> Brill.<sup>te</sup>* *C*  $\frac{2}{4}$  *15* *11*

*Cresc.* *f* *p* *f* *fmo*

Ayuntamiento de Madrid

200055513

Mus 96-2

t

Sra Pol<sup>a</sup>

Bajo.

Conad.<sup>a</sup> à Duo

ff.

And.<sup>te</sup> Maestoso. *Por F.*

A single staff of handwritten musical notation. The notation includes a variety of note values, including eighth and sixteenth notes, as well as rests. The piece concludes with a fermata. The handwriting is in dark ink on aged, slightly yellowed paper.

A single staff of handwritten musical notation on aged, yellowed paper. The notation is written in dark ink. It begins with a treble clef and a key signature of one sharp (F#). The music consists of several measures of music, including eighth and sixteenth notes, rests, and a final double bar line. There are some markings above the staff, including a '2' and a '1', which might indicate fingerings or measure numbers. The paper shows signs of age, with some staining and discoloration.

A single staff of handwritten musical notation. The notation includes a treble clef, a key signature of one flat (B-flat), and a common time signature (C). The melody consists of several measures of music, primarily using eighth and sixteenth notes, with some rests. The handwriting is in dark ink on aged, slightly yellowed paper.

A single staff of handwritten musical notation. The notation includes various note values (quarter, eighth, sixteenth notes), rests, and dynamic markings such as 'f' (forte) and 'p' (piano). The handwriting is fluid and characteristic of 18th or 19th-century musical manuscripts. The staff is a single line with a clef at the beginning.

A single staff of handwritten musical notation. The notation includes various note values (quarter, eighth, and sixteenth notes), rests, and dynamic markings such as 'f' (forte) and 'p' (piano). The handwriting is in dark ink on aged, slightly yellowed paper. The staff begins with a treble clef and a key signature of one flat (B-flat). The music is written in a continuous line across the staff, with some notes beamed together. There are also some markings that look like '2' and '8' above the staff, possibly indicating fingerings or other performance instructions. The overall style is that of a personal manuscript or a composer's sketch.

*fe Assay*

*Allegro:*

*pmo tempo.*

p. 5 sempre =

Punto alto.

Como esta.

Al segno: y siempre Piano:

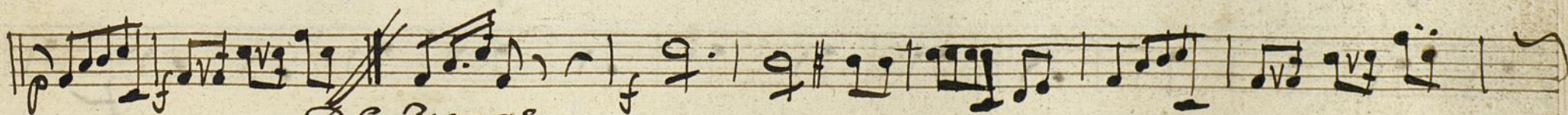
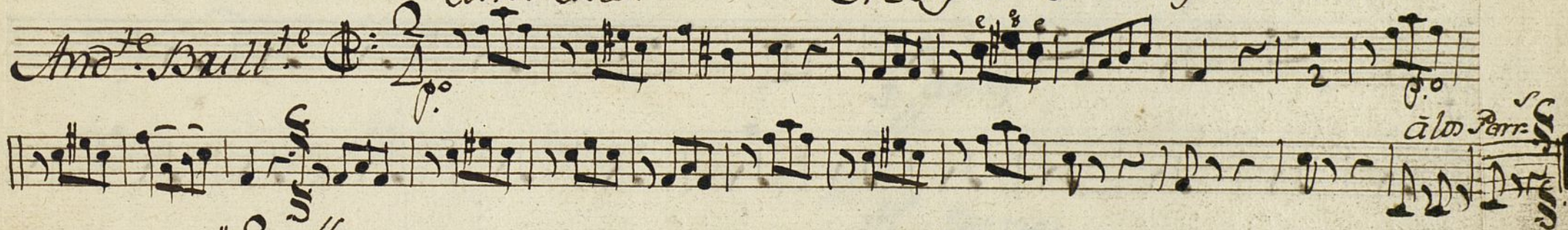

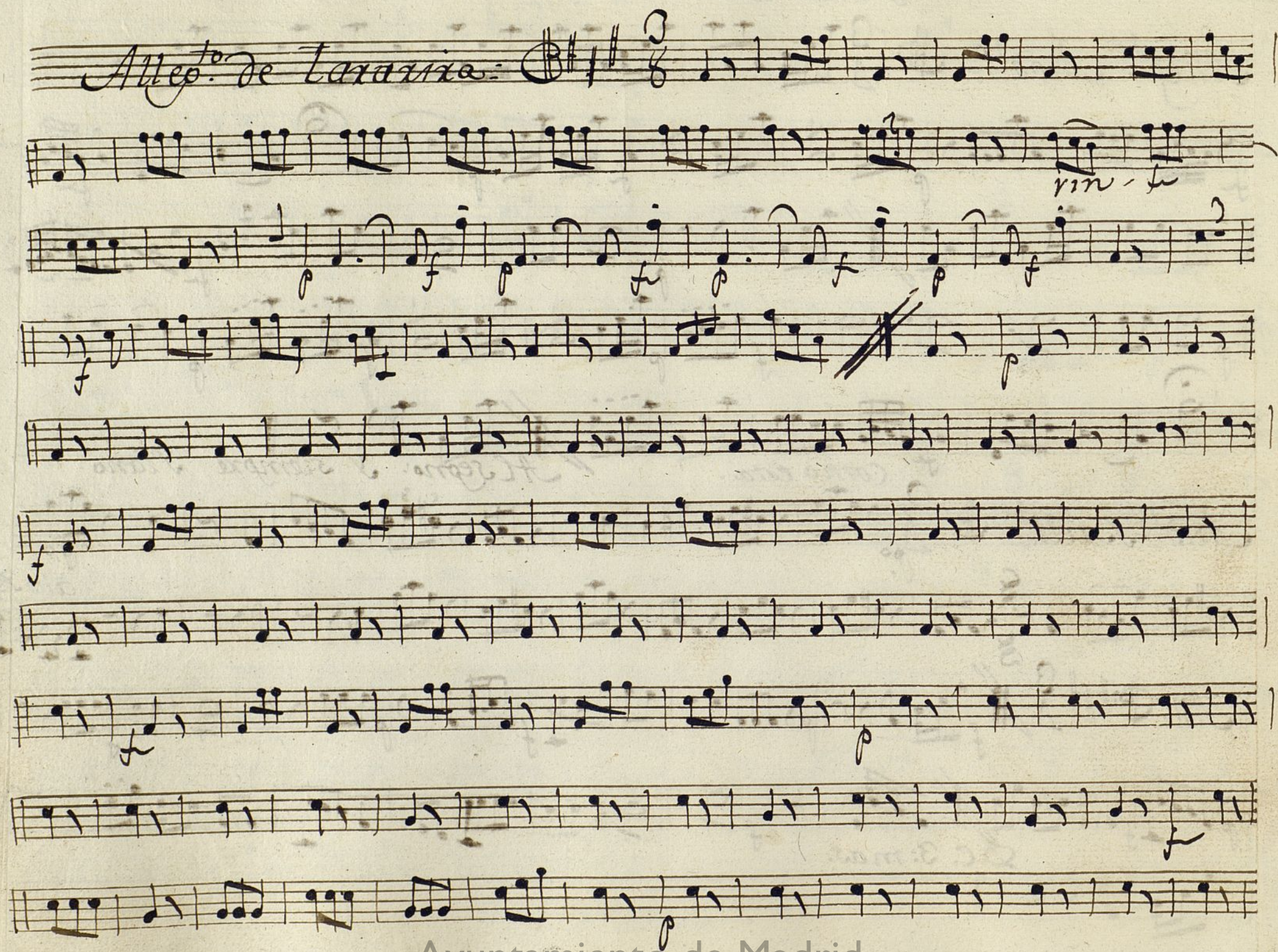

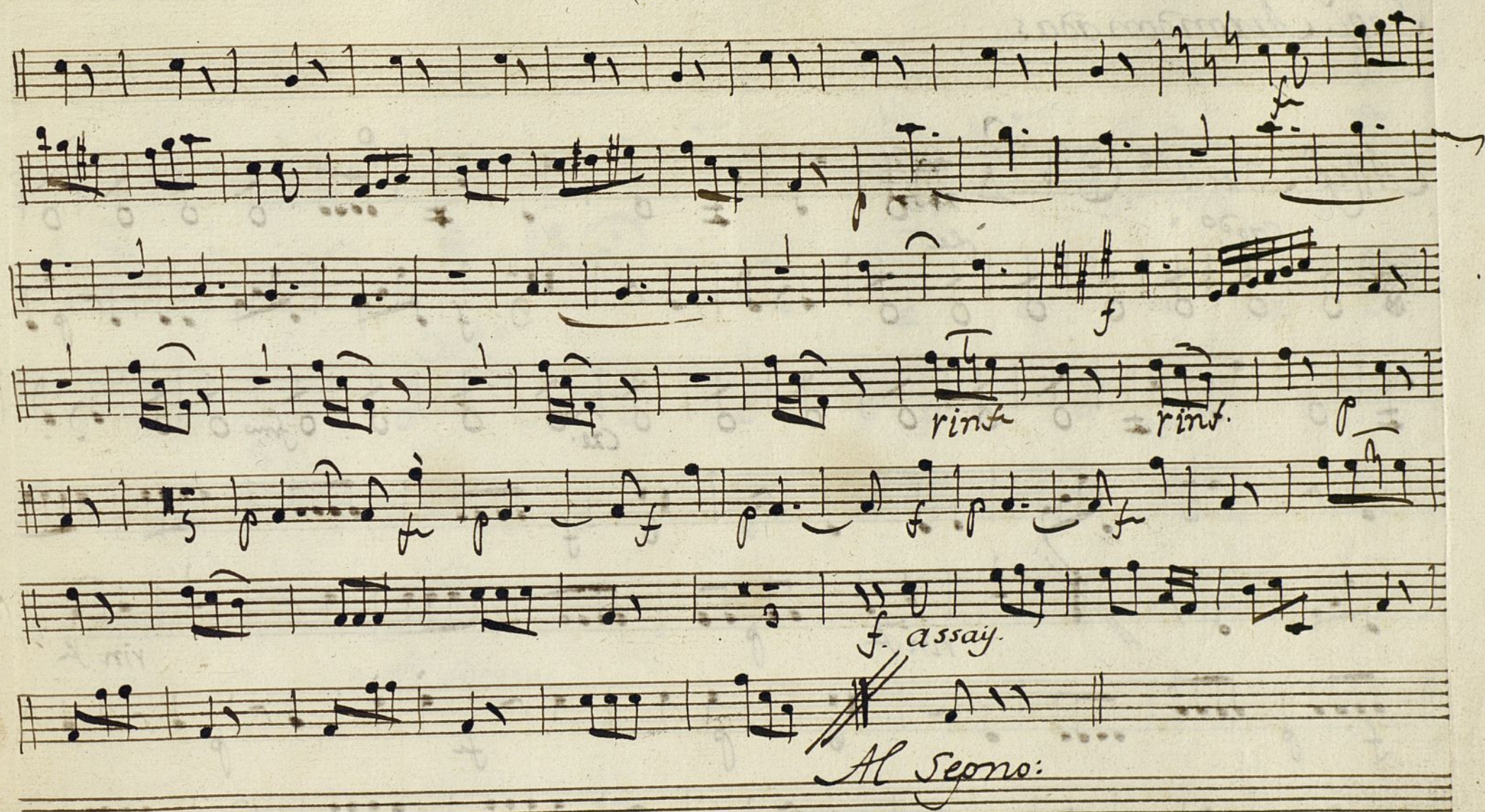

*Seg.<sup>a</sup> Andonadas.*

*Alleg.<sup>o</sup> Brill.<sup>te</sup>*  $\text{C}^{\text{re}} \text{2}^{\text{o}}$

This is a handwritten musical score on aged paper. It consists of eight staves of music. The first staff begins with the tempo and style markings 'Alleg.<sup>o</sup> Brill.<sup>te</sup>' and a time signature of 2/4. The notation includes various musical symbols such as notes, rests, and dynamic markings. The second staff starts with a cross-hatched box and the marking 'C<sup>re</sup> 2<sup>o</sup>'. The third staff has 'C<sup>re</sup> 2<sup>o</sup>' and 'fmo' markings. The fourth staff has a '6' and 'f' marking. The fifth staff has 'rin f' markings. The sixth staff has 'f' and 'p' markings. The seventh staff has 'f', 'p', 'dol.', 'C<sup>re</sup> 2<sup>o</sup>', and 'fe' markings. The eighth staff has 'fmo' and 'stacato' markings. The paper shows signs of age, including foxing and some staining.

*C<sup>re</sup> 2<sup>o</sup>*

*C<sup>re</sup> 2<sup>o</sup>*

*fmo*

*6*

*f*

*rin f*

*rin f*

*f*

*p*

*6*

*p*

*f*

*f*

*p*

*f*

*p*

*dol.*

*C<sup>re</sup> 2<sup>o</sup>*

*fe*

*fmo*

*stacato*

*p. ten*

*Cxe 2.º*

*fmo*

*3*

*6*

*Al segno:*

Ayuntamiento de Madrid

1200055543