

Seg. 8.º N.º 6.

Seg. 2.º N.º 31.

t

Mus 98-4

Tonadilla  
à Duo

de do. Pastores

31.

Con Viol.<sup>as</sup> y trompas.

D63 —

*All. Brillante.*

*And. ce.*

*Salto al monte Confusa por dex lo ero*  
*Confusa nam pensamueva na me iato en carra*

propiedades en los piques freinos y choques en gecho hu-  
 cas para por un lado mira y adunete las dichas pa-

manos no hallo socorro no hallo socorro - las dichas pa-

manos no hallo so- corre no hallo so-  
 todas Camion mi maneta Camion mi-

corro no - Quien Conduela dara na  
 maneta no - Quien me sacara

Quien q. n. de lo que aqui busco me informara de lo que aqui  
 y perdida vera busco de lo que aqui

busco me informará por q<sup>l</sup> de aquesta Puente no  
 dida voi a buscar al dueño q<sup>l</sup> Yo adoro des  
 ienta Yo mas por q<sup>l</sup> Yo adoro desgracia fatal des  
 gracia fatal al dueño q<sup>l</sup> Yo adoro desgracia fatal des  
 ienta Yo mas - Pastor dime sole dad triste si aquella in  
 gracia fatal. Corazon lasti mado mira y re  
 gra ta los Suspiros q<sup>l</sup> Cuerta desprecia e pa  
 para q<sup>l</sup> el dueño q<sup>l</sup> querias Unfiel te pa  
 ra pero q<sup>ra</sup> busca Dichas viendo de gracias viendo des  
 ga q<sup>l</sup> estos son los favores q<sup>l</sup> da una Ingrata q<sup>l</sup> da una In-

*exacias*  
 grata estos son los favores q<sup>l</sup> da una Ingrata q<sup>l</sup> da una In-

*grata q<sup>l</sup> da una Ingrata*  
*All.<sup>o</sup>*

Quando feliz se va quando Cami nando vir  
 quando descanxas? quando quando q<sup>l</sup> perdido y sin

noxe y sin Claxi dad  
 tino vas a buscar q<sup>l</sup> perdido y sin tino vas a bus-

abus car una a leve q<sup>l</sup> te trata mal a buscar  
 Car una fiera omi cida desdicha fatal una fie-

una leve q.<sup>ta</sup> trata mal  
 ra omicida desdicha fatal  
 Pastora  
 Ay - - - - - Ay  
 pra pr pra pr  
 pero q.<sup>ta</sup> Voces pero q.<sup>ta</sup> ecos anlastimado anpextar.  
 pra Pas.<sup>r</sup> Pastor Pra Luz  
 vado mi pensamiento mi corazón. Ay Dueño mio Cié-  
 pr pra Alto Pastoral. Pastor  
 lo adorado suspende detente sufte Repara ella

*pra*  
 es el es pensa miento no me atormentes  
 Corazon mio mixa y repaxa mixa y repa-  
*Pastor*  
 ra. hago q.<sup>e</sup> no la e visto no hablo palabra  
*pra* fin/o no Cono ceple pru dente y Cau ta *Pastor* pero si a-  
 me haxe desentendida no hablare nada ella arri  
*mi* me de/a fatal de/ra aia *Pastor* pero si no me-  
 me abandona desdicha infautta el arri me des

*misra* *suerte inhumana* - *pr* *pr* *pr*  
*precia ay desgracia da Yo me acerco Yo me llevo Yo la.*  
*hablo Yo le digo* *2<sup>da</sup>* *no te enojes ni* *ai* *Quien* *las*  
*ta el desprecio q<sup>e</sup> dices q<sup>e</sup> respondes di molo presto*  
*pero tu nuevo meigueraa vada una di molo presto*  
*pero tu aleva* *pr* *pero tu Ingrata* *Pastor.* *no haya*  
*Al.*

mas <sup>pesa</sup> ~~duro~~ <sup>dumbres</sup> ~~ma~~ <sup>ma</sup> ~~soi~~ <sup>g<sup>nte</sup></sup> Ama si tu me satis-

no haya mas <sup>pesa</sup> ~~duro~~ <sup>dumbres</sup> ~~ma~~ <sup>ma</sup> ~~soi~~ <sup>g<sup>nte</sup></sup> Ama si tu me

faces <sup>todo</sup> ~~duro~~ <sup>se a</sup> ~~ma~~ <sup>caba</sup> ~~ma~~ <sup>se a</sup> ~~ma~~ <sup>ba to</sup> ~~ma~~ <sup>se a</sup> ~~ma~~ <sup>ba to</sup>

Satisfa <sup>todo</sup> ~~duro~~ <sup>se a</sup> ~~ma~~ <sup>caba</sup> ~~ma~~ <sup>se a</sup> ~~ma~~ <sup>ba to</sup> ~~ma~~ <sup>se a</sup> ~~ma~~ <sup>ba to</sup>

do se acaba -  
Caso ~~ma~~ <sup>ma</sup> ~~duro~~ <sup>ma</sup> ~~soi~~ <sup>g<sup>nte</sup></sup>

do se acaba -  
Caso ~~ma~~ <sup>ma</sup> ~~duro~~ <sup>ma</sup> ~~soi~~ <sup>g<sup>nte</sup></sup>

Sigue sin parar -

*Rez. do* *P. na* *artor* *Por g. de* *con mis* *fineras* *Cumphas* *falias* *Pastora* *por g. 2.*

*por g. no* *Cia* *Yo* *sola* *Yo* *sola* *19<sup>n</sup> las* *lopra* *And. ce* *por*

*ba* *pero* *tu in* *puera* *to* *mas tu* *trigra* *ra* *na* *ai* *glor* *Pattor-* *Pai-ra*

*mento* *ay g. de* *gracia* *gracia* *no* *haya* *mai* *P. r*

*desa* *dumbres* *pesa* *dumbres* *g. soi* *g. n* *te* *ama* *no* *haya* *mai* *no* *p. o* *Crei.*

tora  
e?

*ritu me satis faces satis faces* <sup>todo se acaba</sup> *la acaho mial-*

*P. Creu -* *Pastora. se* *fin*

*ba* *Rez. do* *Pox q. tu te auxe* *me* *de* *as* *Siendo* *Yo fiamo* *por q.*

*por q. e no* *Celos* *dicen* *Celos* *dicen* *mu bien q. solvi-*

*P. Creu.* *se* *fin* *pra* *P. r*

*de pero tu* *fa* *cil* *tu con fa* *la* *cia q. des con.*

*pra* *Le*

*suelo q. e di* *chada* *no haya mas* *pega* *no*

*Le* *P. Creu.*

*dumbos pela dumbos*  
mio dueño mio q' sei q.º te ama no haya mas no situ me  
*le fin*  
*toda se a ca ba p.º crei.*  
*ratio faces satisfaces no acabo no almor.*  
*le fin*  
*All.º* No quiete xito, dueño del Alma dano, un.  
Vitor si o agus tado esta tonada - Con Ue -  
quidillas nuevas agusto acaba

me

*Aquesto acab*

m-

*Sep. Alto*  
*ba*  

*El Ganado se*

*mixalo mixalo Como*  
*marcha à lo sembrado mixalo*  
*Como*

Cozme  
~~Cozme~~ alo sembrado -  
 pues en el se halla esto  
 por  
 Comun pax to  
 pasto - oye oye las madre citas co

mo las llaman ellos muy Caxi ñoros Como las ~~la~~

man ~~can~~ alternando y diciendo con mucha gracia ~~agua~~ -

be be be pues en

be be be pues en -

el se halla esto por Comun pasto por Comun pas

to. al segno -

Digan Señores.

Si gustò la tonada  
de los Pastores.

~~Después de papay  
miles con crida y con celo  
con mucho miedo.~~

*Contrabaxo Tonadilla à duo dor Pastore.*

Tempo markings include:

- All.<sup>to</sup> Pastoral.* (Allegretto Pastoral) on the second staff.
- And.<sup>te</sup>* (Andante) on the sixth staff.
- All.<sup>o</sup>* (Allegretto) on the seventh staff.
- And.<sup>te</sup> poco* (Andante poco) on the eighth staff.
- Ad.<sup>do</sup>* (Adagio) on the eighth staff.
- Para. p.<sup>o</sup>* (Poco) on the eighth staff.

*P.<sup>o</sup> Cres* *Le* *fmo* *All.<sup>o</sup>*

*Reprise*

*Seg.<sup>o</sup> All.<sup>o</sup>*

*Allegro do mas.*

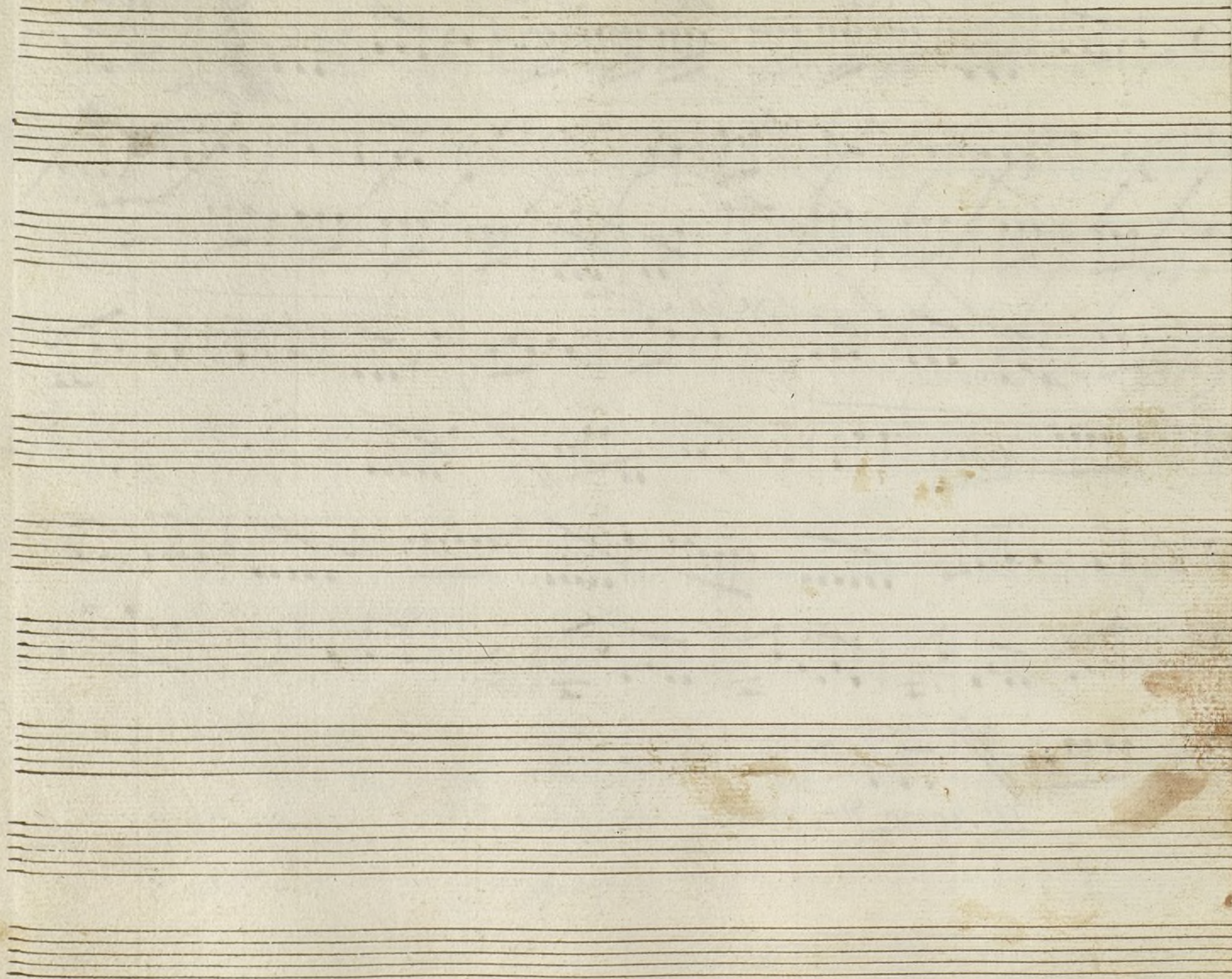

Ayuntamiento de Madrid

Mus 98-4

8

Un No. Fonadilla a Duo

los Pastores ~ ~ ~

Violin 1.<sup>o</sup> tonad.<sup>a</sup> a Duo dos Pastores

- All.º Pastoral* (top right)
- and.te espacioso* (middle right)
- All.º no. fmo. do.* (middle right)
- fmo.* (bottom left)
- Deso.* (bottom center)
- para* (bottom right)

The manuscript is signed *V.* at the bottom right.

And. temo serado

al segno dos mas

Violin 1.º Tonañilla a Duo do Pastores.

Mus 98-4

*All.º*

*Andante p.*

*La 2ª no*

*Prepice*

*Volte p.º*

*Ave María*

*Alto Pastoral.*

*Tranquillo Espacioso.*

*And.<sup>te</sup>*

*Res.<sup>do</sup>*

*Para And.<sup>te</sup> no mucho.*

*F. Barbieri*

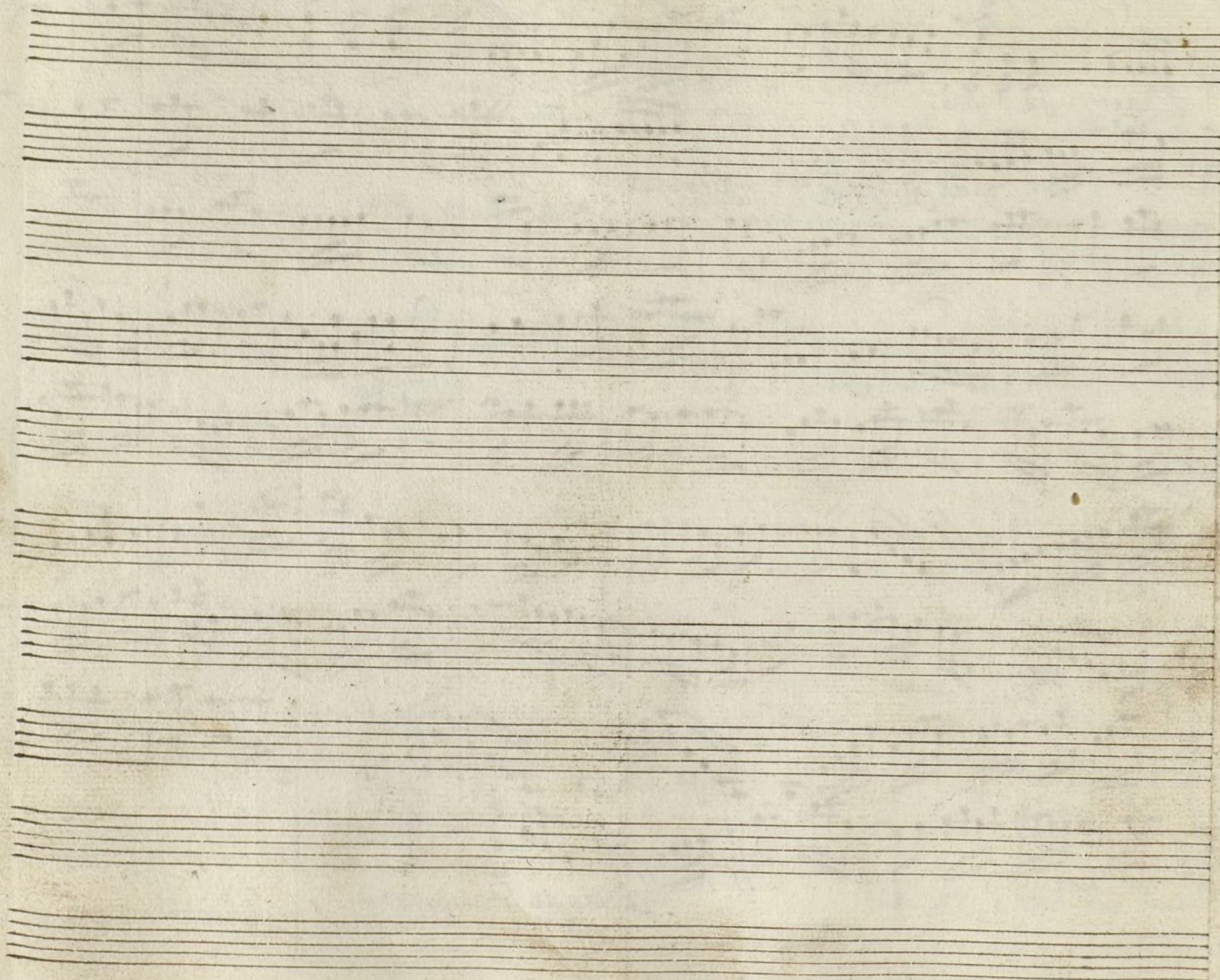

Ayuntamiento de Madrid

7

Mus 98-4

V.<sup>n</sup> 2.<sup>o</sup> Toradilla

a Duo

dos Pastores

1

Pastoral

And.te

Desdo

U.S.  
para

And.te  
espacioso

And: spazioso

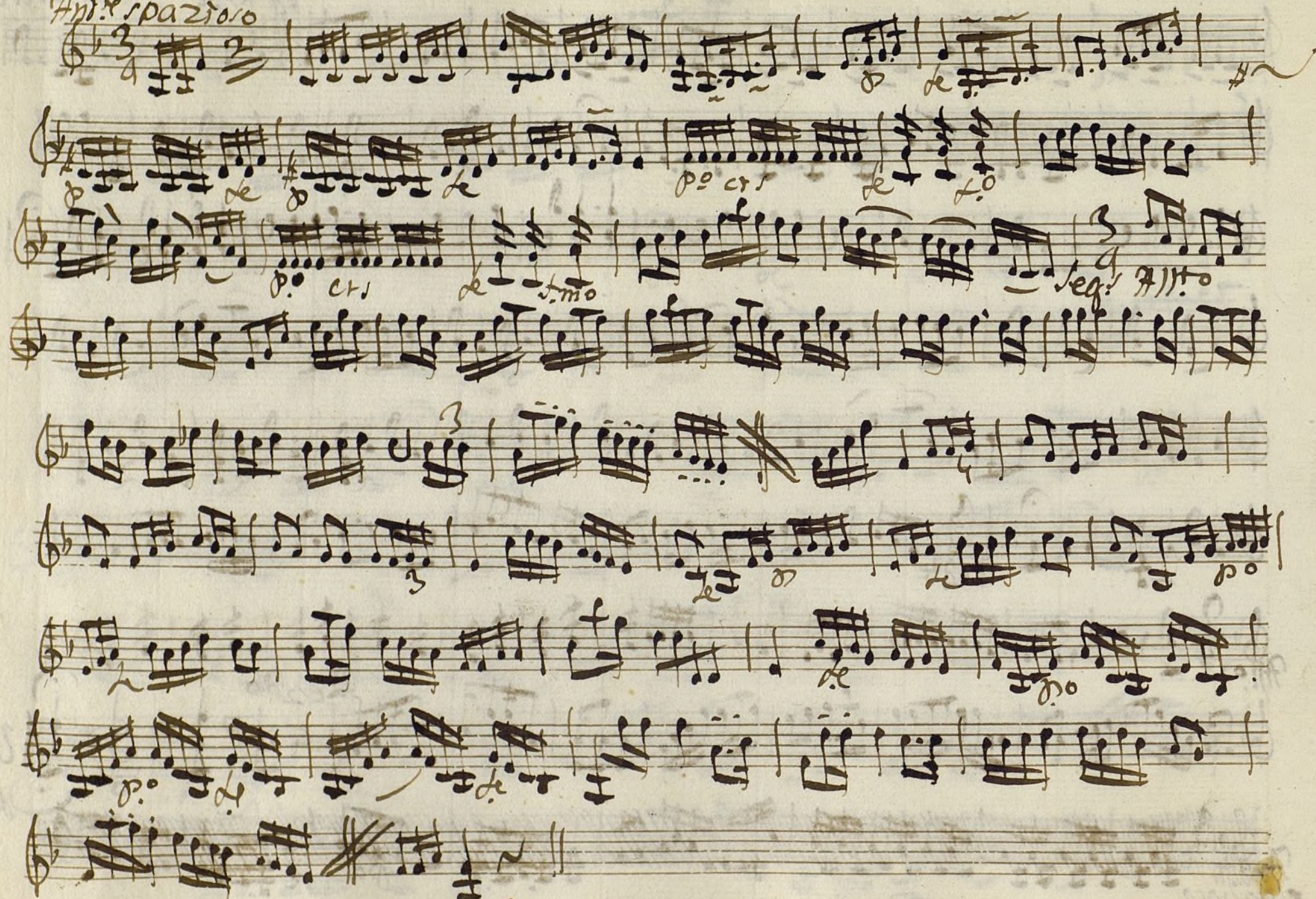

al segno dos mas

Violin 2.º Tonalidad 2.º Duo dos Pastores.

mus 98-4

*All.º*

*Andante*

*Al.º*

*la 2.ª no*

*Acepice*

*Volta p.º*

The score includes the following markings and sections:

- Staff 2:** *Pastoral* *All<sup>to</sup>*
- Staff 6:** *Andante*
- Staff 7:** *All<sup>o</sup>*
- Staff 8:** *Per. do*
- Staff 9:** *And. Espacior.*

Lyrics at the bottom of the page:

Le po Ayuntamiento de Madrid Le po

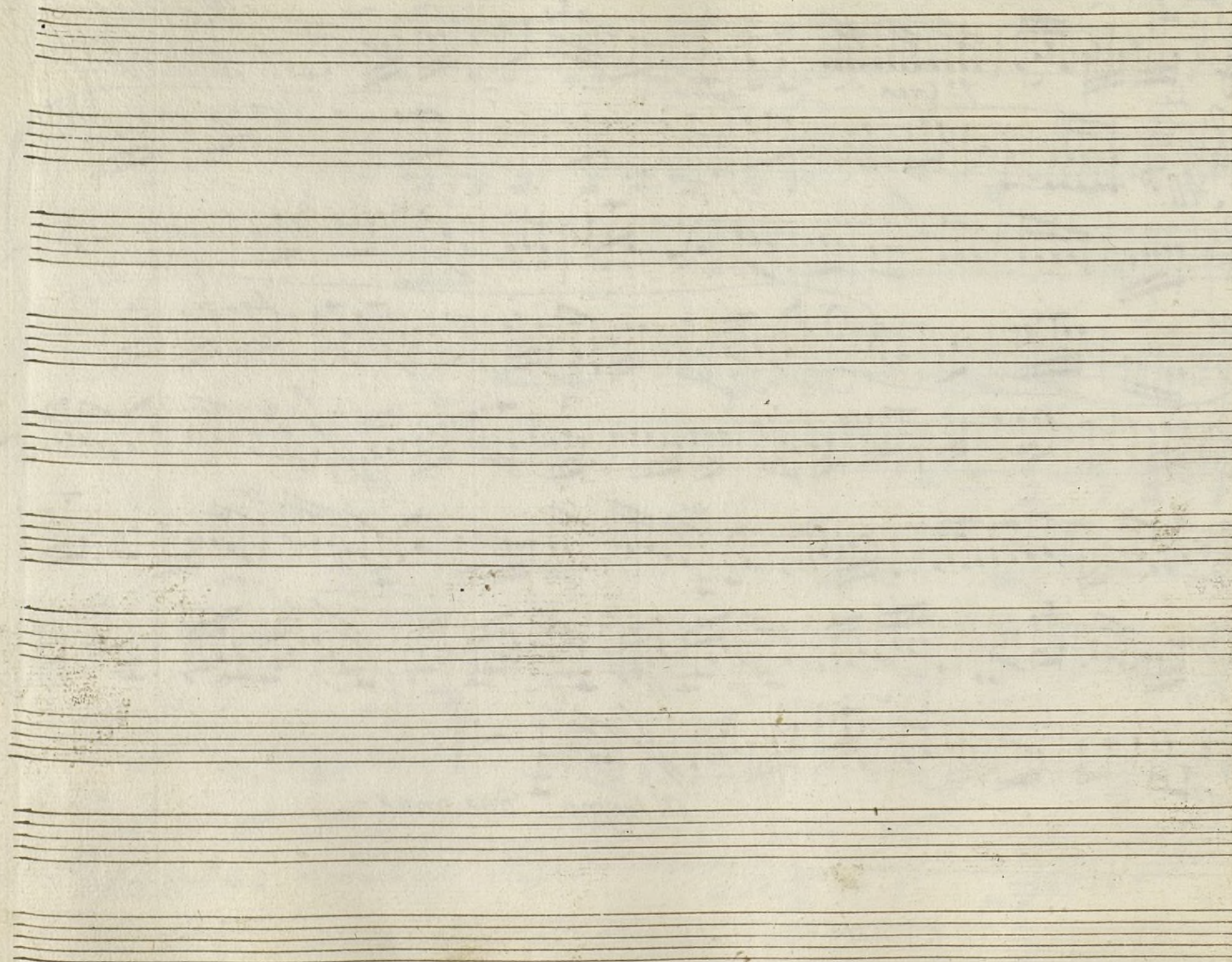

Ayuntamiento de Madrid

t

Mus 98-4

# Trompa 1.<sup>ta</sup> Tonadilla a duo dos Pastores.

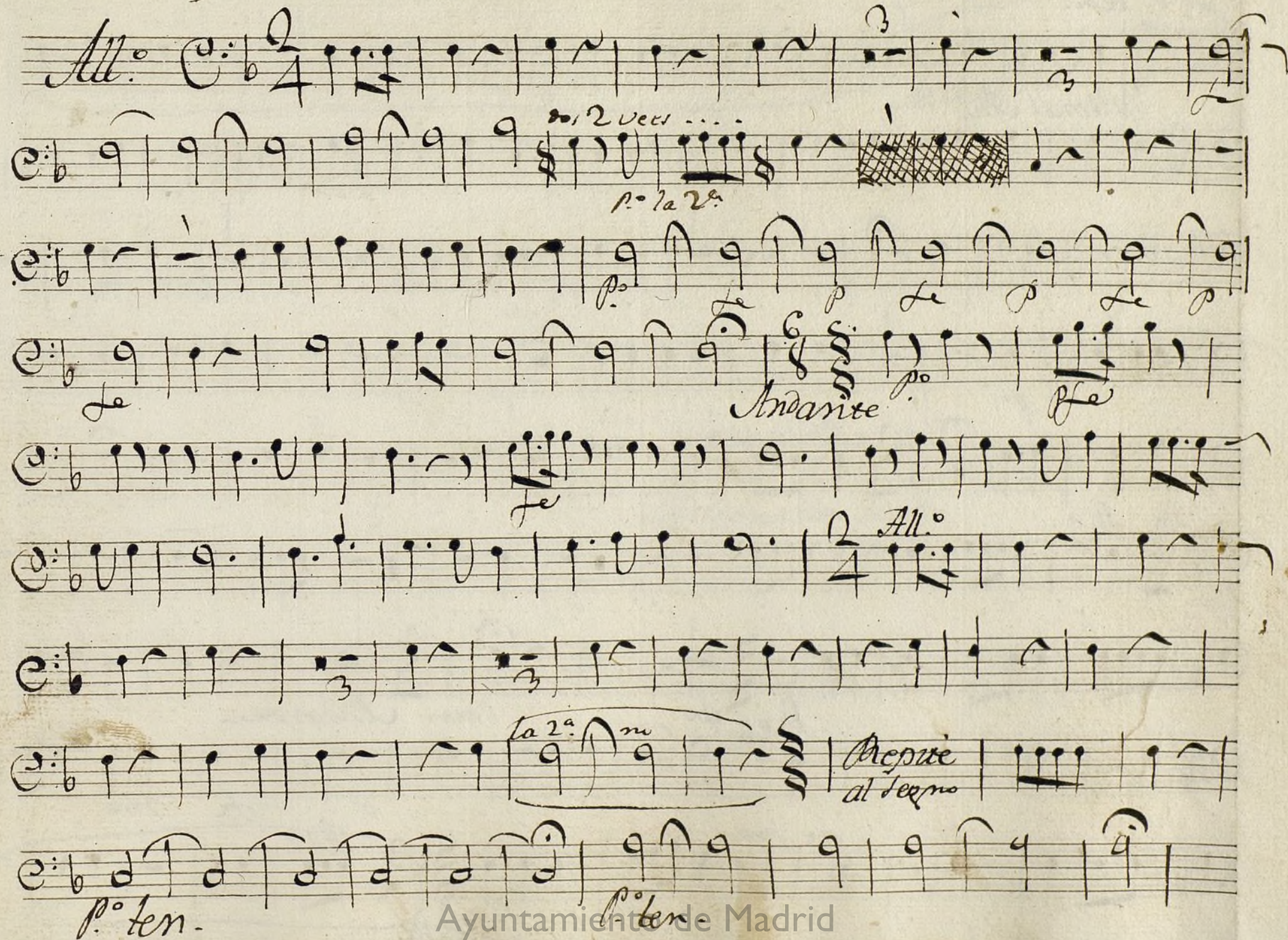
*All.<sup>o</sup>* 

*Andante*

*All.<sup>o</sup>*

*1a 2a*

*Allegro al Legno*

*p.<sup>o</sup> ten.*

*p.<sup>o</sup> ten.*

*Pastoral All.<sup>o</sup>*

*Andante.*

*All.<sup>o</sup>*

*Rezo*

*Para. Andante.*

*le mo*

*All.<sup>o</sup>*

*Reprise*

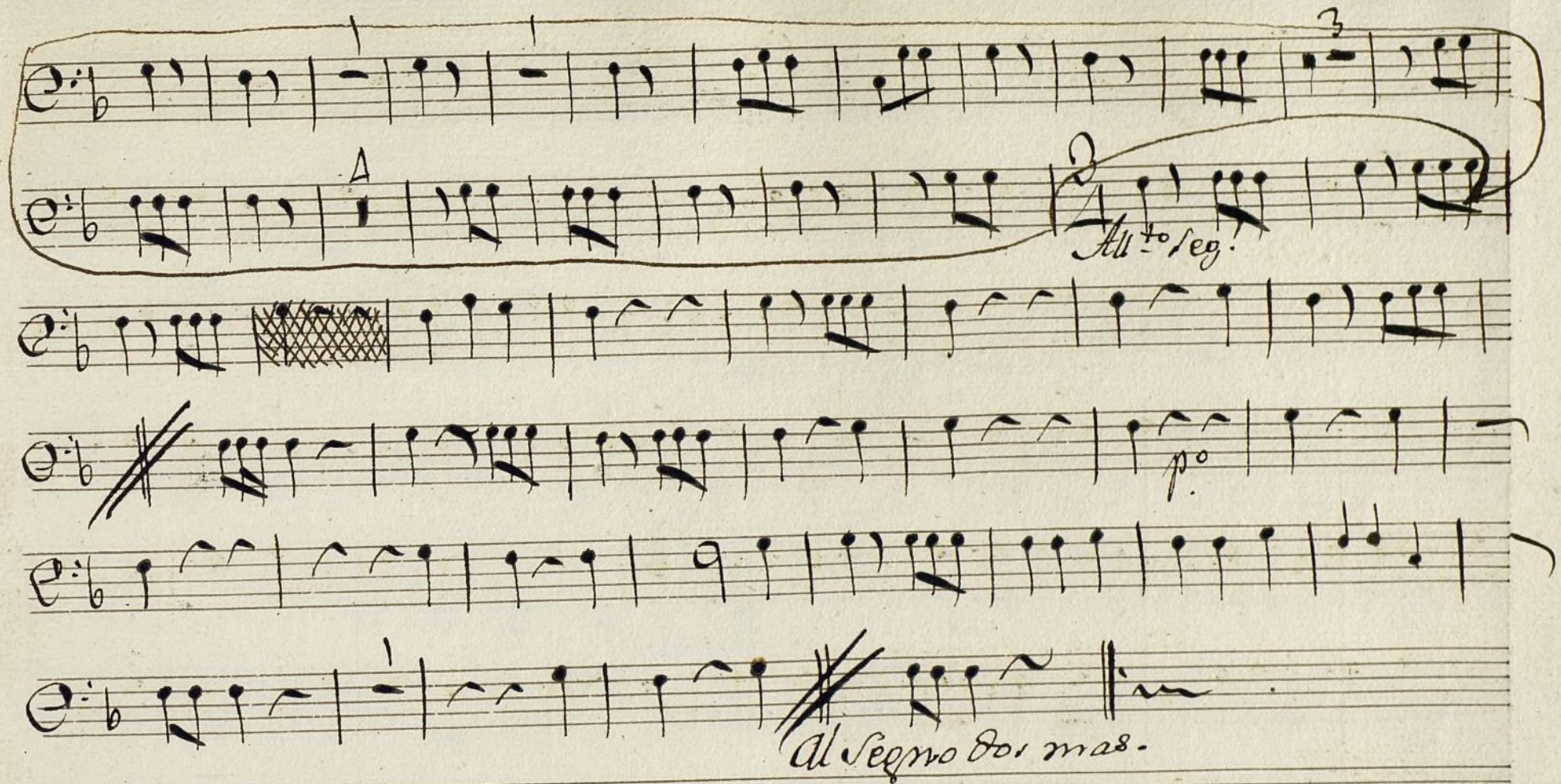

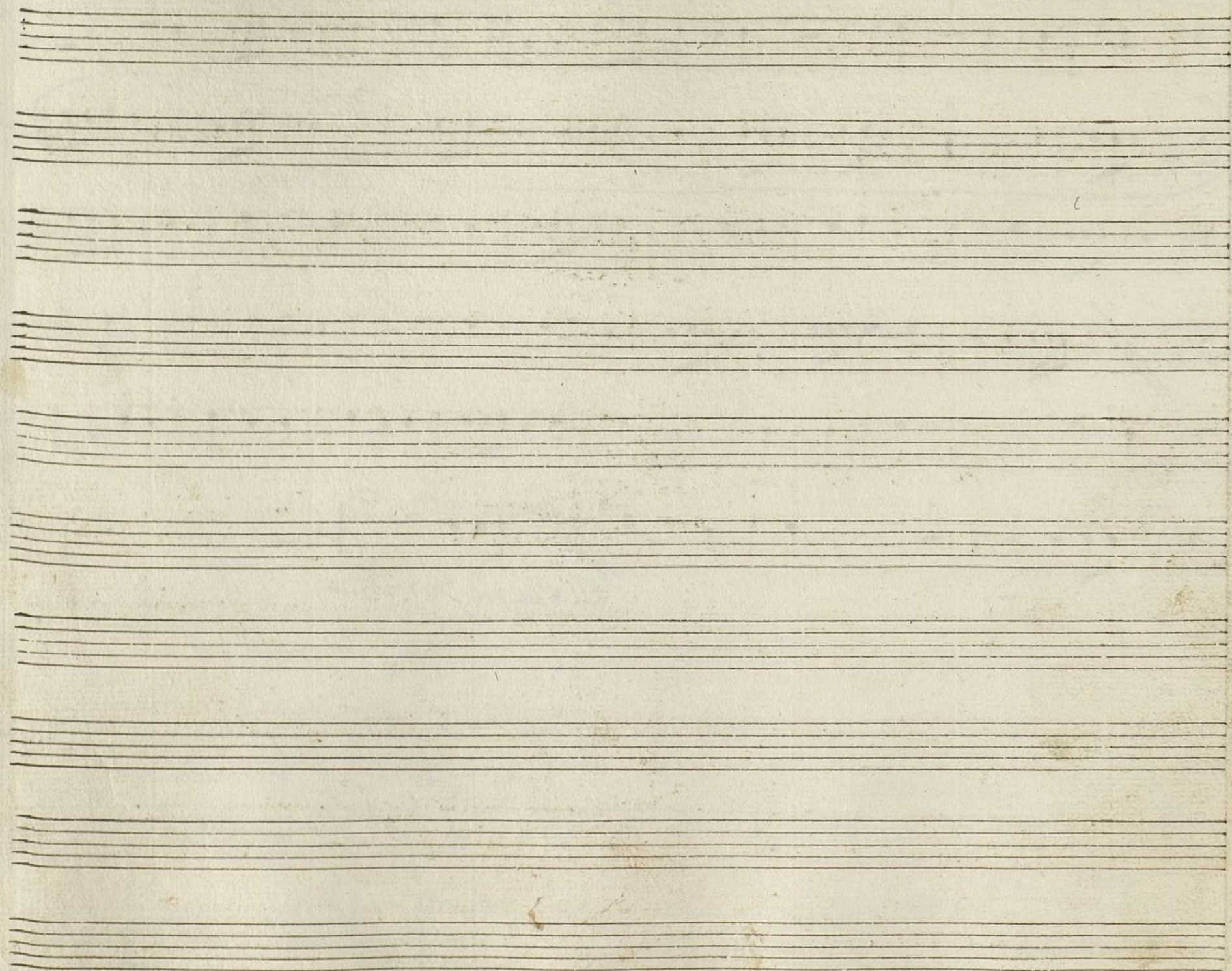

Ayuntamiento de Madrid

*Trompa 2.<sup>a</sup> Tona dilla à Duo dos Pastores.*

*All.<sup>o</sup>*

*Andante.*

*All.<sup>o</sup>*

*la 2.<sup>a</sup> no*

*Depise*

*p.<sup>o</sup> ten.*

*p.<sup>o</sup> ten.*

*p.<sup>o</sup> ten.*

*Sigue.*

Ayuntamiento de Madrid

*Pastoral All.<sup>o</sup>*  $\text{C} \flat \text{ } 6/8$

*Andante.*

*All.<sup>o</sup>*

*Pres.<sup>do</sup>*

*Para Andante.*

*p.*

*f.*

*Seq. All.<sup>o</sup>*

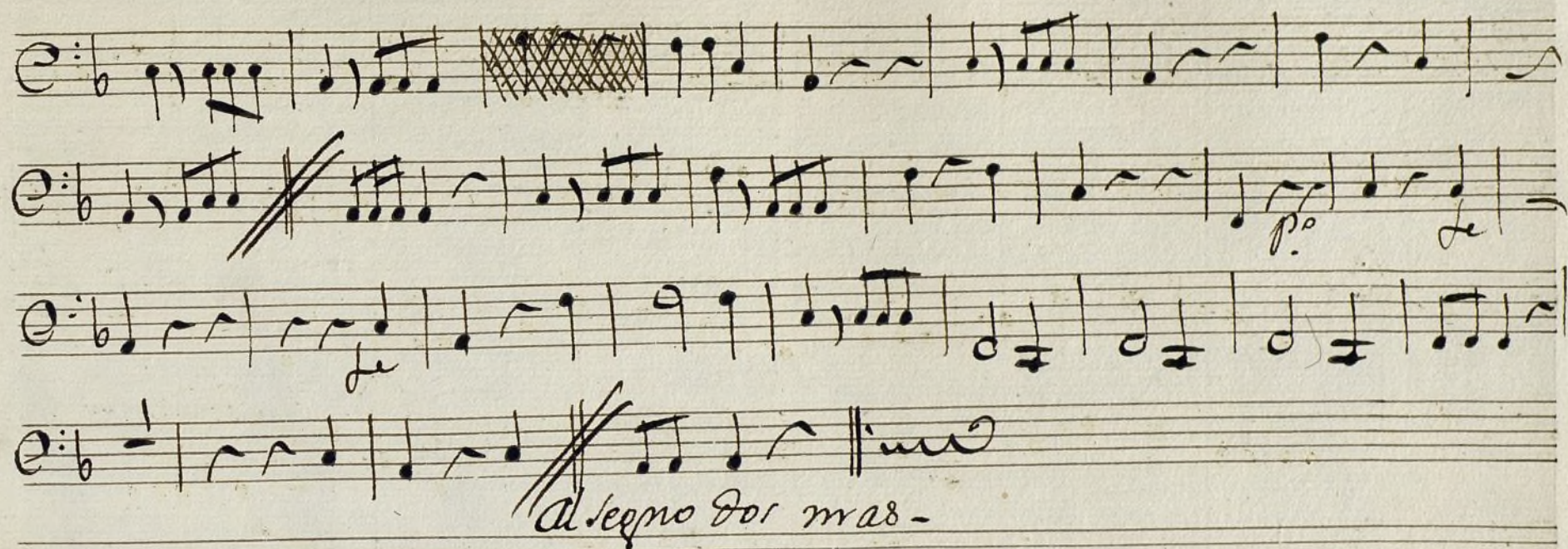

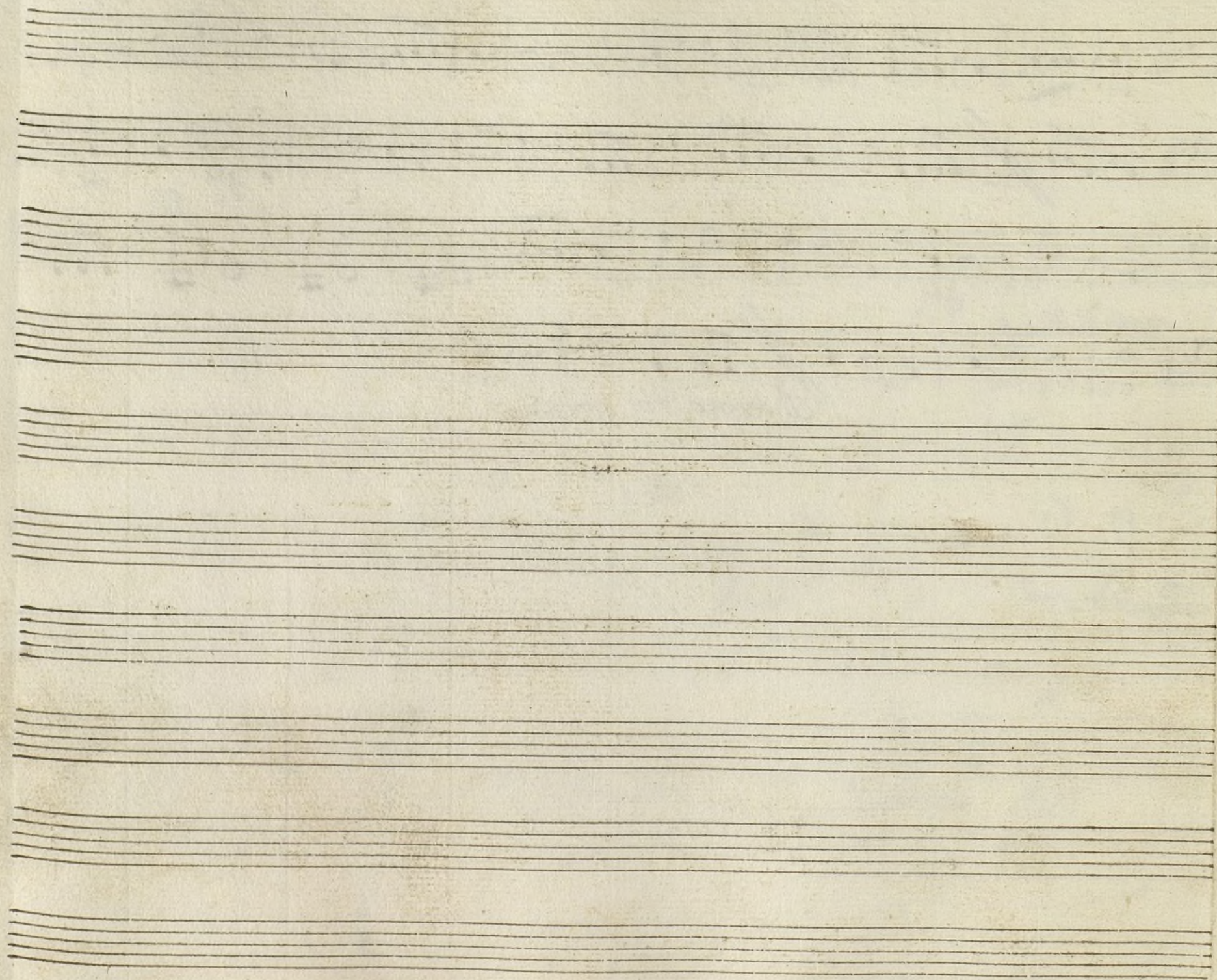

Ayuntamiento de Madrid