

6 ^a	7 ^a	8 ^a
6	7	8
16	17	18



Ayuntamiento de Madrid

6 ^b	7 ^b	8 ^b
6 ^a	7 ^a	8 ^a
6	7	8



Ayuntamiento de Madrid

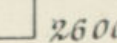
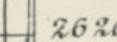
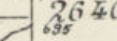
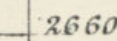
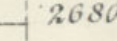
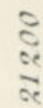
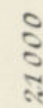
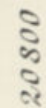
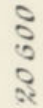
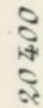
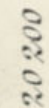
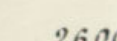
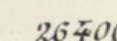
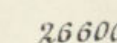
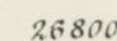
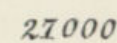

7 ^b	8 ^b	
7 ^a	8 ^a	
7	8	9



Ayuntamiento de Madrid

Ayuntamiento de Madrid

24 000

23800

23600

23400

23200

23000

1844

17400

17600

17800

18000

18200

18400

18600

24000

23800

23600

23 400

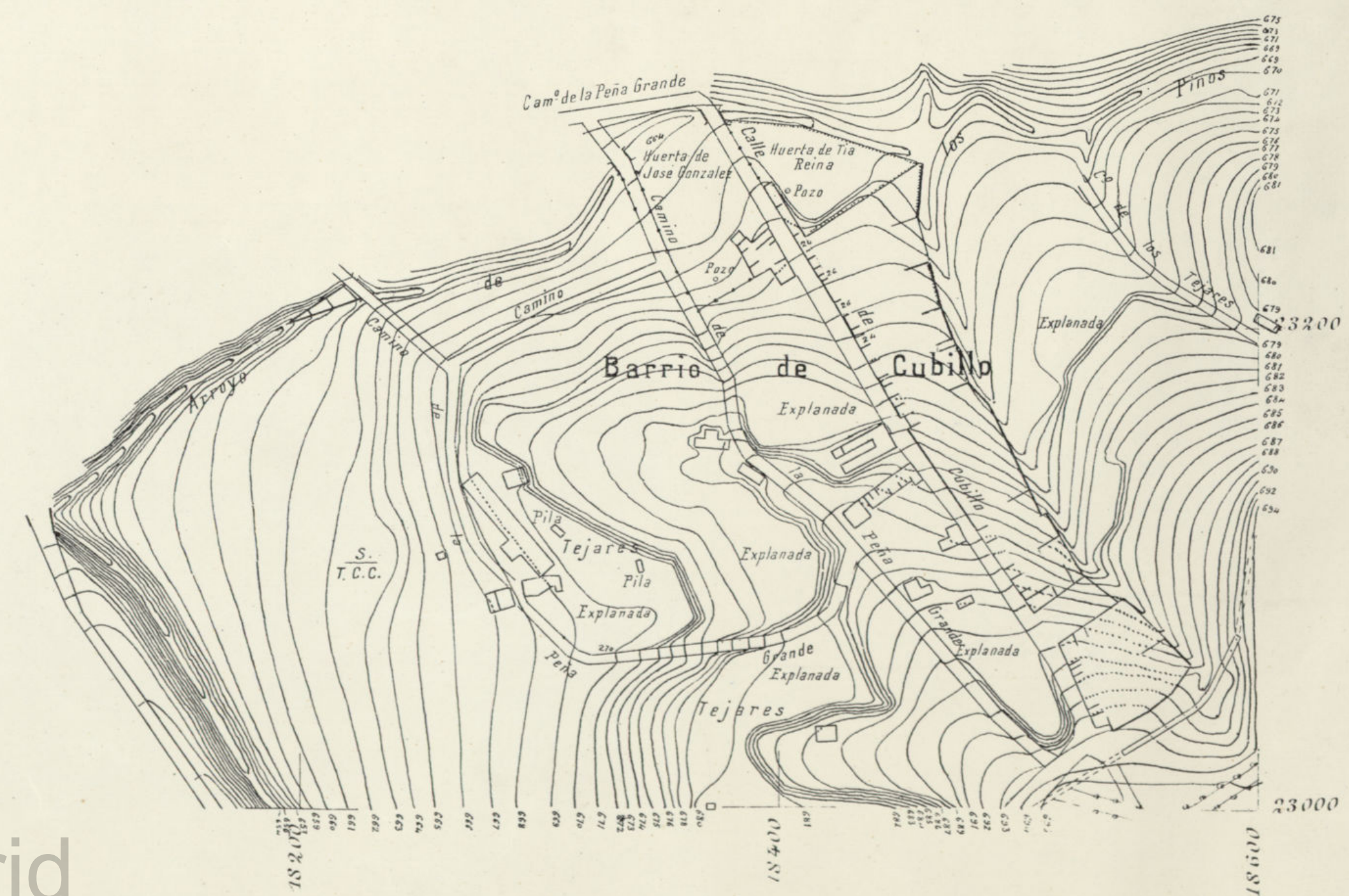

Ayuntamiento de Madrid

No

5	6	7
15	16	17
25	26	27



Ayuntamiento de Madrid

6	7	8
16	17	18
26	27	28



7	8	9
17	18	19
27	28	29



Ayuntamiento de Madrid

13	14	15
23	24	25
33	34	35



24
25
34

14	15	16
24	25	26
34	35	36



Ayuntamiento de Madrid

Ayuntamiento de Madrid

16	17	18
26	27	28
36	37	38



Ayuntamiento de Madrid

This is a detailed topographic map of the area around San Fernando, showing contour lines, roads, and various landmarks. The map includes a grid with coordinates 27, 28, 29 and 22,000 to 23,000. Key features include the 'Calle de San Fernando', 'Calle de San Carlos', 'Calle de San Juan', and 'Calle de San Antonio'. The map also shows the 'Ayuntamiento de Madrid' and the 'Ayuntamiento de San Fernando'. The map is oriented with North at the top.

This is a detailed topographic map of the area around San Fernando, showing contour lines, roads, and various landmarks. The map includes a grid with coordinates 27, 28, 29 and 22,000 to 23,000. Key features include the 'Calle de San Fernando', 'Calle de San Carlos', 'Calle de San Juan', and 'Calle de San Antonio'. The map also shows the 'Ayuntamiento de Madrid' and the 'Ayuntamiento de San Fernando'. The map is oriented with North at the top.

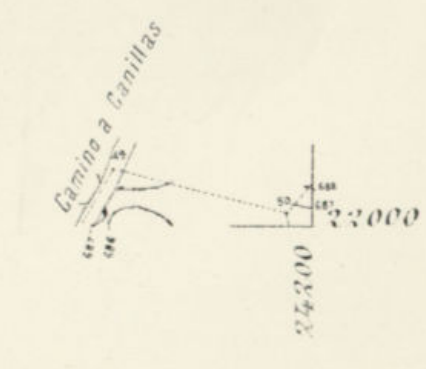

Ayuntamiento de Madrid

22000

21800

21600

21400

21200

21000

002571

4600

0084

15.000

15200

15400

15600

15800

[illegible]

23	24	25
33	34	35
43	44	45



Ayuntamiento de Madrid

Ayuntamiento de Madrid

This is a detailed topographic map of the Ayuntamiento de Madrid (City of Madrid). The map features a grid of streets and numerous buildings, with elevation contours indicating the terrain. Key locations labeled include Villa Visita, Barrio de Patolas, and La Magdalena. The map is oriented with North at the top. The title 'Ayuntamiento de Madrid' is prominently displayed at the bottom center.

Ayuntamiento de Madrid

[illegible]

Ayuntamiento de Madrid

27	28	29
37	38	39
47	48	49



[illegible]

Ayuntamiento de Madrid

This is a detailed topographic map of a coastal region. The map features contour lines indicating elevation, with labels such as 680, 690, 700, 710, 720, 730, 740, 750, 760, 770, 780, 790, 800, 810, 820, 830, 840, 850, 860, 870, 880, 890, 900, 910, 920, 930, 940, 950, 960, 970, 980, 990, 1000, 1010, 1020, 1030, 1040, 1050, 1060, 1070, 1080, 1090, 1100, 1110, 1120, 1130, 1140, 1150, 1160, 1170, 1180, 1190, 1200, 1210, 1220, 1230, 1240, 1250, 1260, 1270, 1280, 1290, 1300, 1310, 1320, 1330, 1340, 1350, 1360, 1370, 1380, 1390, 1400, 1410, 1420, 1430, 1440, 1450, 1460, 1470, 1480, 1490, 1500, 1510, 1520, 1530, 1540, 1550, 1560, 1570, 1580, 1590, 1600, 1610, 1620, 1630, 1640, 1650, 1660, 1670, 1680, 1690, 1700, 1710, 1720, 1730, 1740, 1750, 1760, 1770, 1780, 1790, 1800, 1810, 1820, 1830, 1840, 1850, 1860, 1870, 1880, 1890, 1900, 1910, 1920, 1930, 1940, 1950, 1960, 1970, 1980, 1990, 2000, 2010, 2020, 2030, 2040, 2050, 2060, 2070, 2080, 2090, 2100, 2110, 2120, 2130, 2140, 2150, 2160, 2170, 2180, 2190, 2200, 2210, 2220, 2230, 2240, 2250, 2260, 2270, 2280, 2290, 2300, 2310, 2320, 2330, 2340, 2350, 2360, 2370, 2380, 2390, 2400, 2410, 2420, 2430, 2440, 2450, 2460, 2470, 2480, 2490, 2500, 2510, 2520, 2530, 2540, 2550, 2560, 2570, 2580, 2590, 2600, 2610, 2620, 2630, 2640, 2650, 2660, 2670, 2680, 2690, 2700, 2710, 2720, 2730, 2740, 2750, 2760, 2770, 2780, 2790, 2800, 2810, 2820, 2830, 2840, 2850, 2860, 2870, 2880, 2890, 2900, 2910, 2920, 2930, 2940, 2950, 2960, 2970, 2980, 2990, 3000, 3010, 3020, 3030, 3040, 3050, 3060, 3070, 3080, 3090, 3100, 3110, 3120, 3130, 3140, 3150, 3160, 3170, 3180, 3190, 3200, 3210, 3220, 3230, 3240, 3250, 3260, 3270, 3280, 3290, 3300, 3310, 3320, 3330, 3340, 3350, 3360, 3370, 3380, 3390, 3400, 3410, 3420, 3430, 3440, 3450, 3460, 3470, 3480, 3490, 3500, 3510, 3520, 3530, 3540, 3550, 3560, 3570, 3580, 3590, 3600, 3610, 3620, 3630, 3640, 3650, 3660, 3670, 3680, 3690, 3700, 3710, 3720, 3730, 3740, 3750, 3760, 3770, 3780, 3790, 3800, 3810, 3820, 3830, 3840, 3850, 3860, 3870, 3880, 3890, 3900, 3910, 3920, 3930, 3940, 3950, 3960, 3970, 3980, 3990, 4000, 4010, 4020, 4030, 4040, 4050, 4060, 4070, 4080, 4090, 4100, 4110, 4120, 4130, 4140, 4150, 4160, 4170, 4180, 4190, 4200, 4210, 4220, 4230, 4240, 4250, 4260, 4270, 4280, 4290, 4300, 4310, 4320, 4330, 4340, 4350, 4360, 4370, 4380, 4390, 4400, 4410, 4420, 4430, 4440, 4450, 4460, 4470, 4480, 4490, 4500, 4510, 4520, 4530, 4540, 4550, 4560, 4570, 4580, 4590, 4600, 4610, 4620, 4630, 4640, 4650, 4660, 4670, 4680, 4690, 4700, 4710, 4720, 4730, 4740, 4750, 4760, 4770, 4780, 4790, 4800, 4810, 4820, 4830, 4840, 4850, 4860, 4870, 4880, 4890, 4900, 4910, 4920, 4930, 4940, 4950, 4960, 4970, 4980, 4990, 5000, 5010, 5020, 5030, 5040, 5050, 5060, 5070, 5080, 5090, 5100, 5110, 5120, 5130, 5140, 5150, 5160, 5170, 5180, 5190, 5200, 5210, 5220, 5230, 5240, 5250, 5260, 5270, 5280, 5290, 5300, 5310, 5320, 5330, 5340, 5350, 5360, 5370, 5380, 5390, 5400, 5410, 5420, 5430, 5440, 5450, 5460, 5470, 5480, 5490, 5500, 5510, 5520, 5530, 5540, 5550, 5560, 5570, 5580, 5590, 5600, 5610, 5620, 5630, 5640, 5650, 5660, 5670, 5680, 5690, 5700, 5710, 5720, 5730, 5740, 5750, 5760, 5770, 5780, 5790, 5800, 5810, 5820, 5830, 5840, 5850, 5860, 5870, 5880, 5890, 5900, 5910, 5920, 5930, 5940, 5950, 5960, 5970, 5980, 5990, 6000, 6010, 6020, 6030, 6040, 6050, 6060, 6070, 6080, 6090, 6100, 6110, 6120, 6130, 6140, 6150, 6160, 6170, 6180, 6190, 6200, 6210, 6220, 6230, 6240, 6250, 6260, 6270, 6280, 6290, 6300, 6310, 6320, 6330, 6340, 6350, 6360, 6370, 6380, 6390, 6400, 6410, 6420, 6430, 6440, 6450, 6460, 6470, 6480, 6490, 6500, 6510, 6520, 6530, 6540, 6550, 6560, 6570, 6580, 6590, 6600, 6610, 6620, 6630, 6640, 6650, 6660, 6670, 6680, 6690, 6700, 6710, 6720, 6730, 6740, 6750, 6760, 6770, 6780, 6790, 6800, 6810, 6820, 6830, 6840, 6850, 6860, 6870, 6880, 6890, 6900, 6910, 6920, 6930, 6940, 6950, 6960, 6970, 6980, 6990, 7000, 7010, 7020, 7030, 7040, 7050, 7060, 7070, 7080, 7090, 7100, 7110, 7120, 7130, 7140, 7150, 7160, 7170, 7180, 7190, 7200, 7210, 7220, 7230, 7240, 7250, 7260, 7270, 7280, 7290, 7300, 7310, 7320, 7330, 7340, 7350, 7360, 7370, 7380, 7390, 7400, 7410, 7420, 7430, 7440,

25 800 25 600 25 200 25 400 21 000

32	33	34
42	43	44
52	53	54



Ayuntamiento de Madrid



Ayuntamiento de Madrid

35	36	37
45	46	47
55	56	57

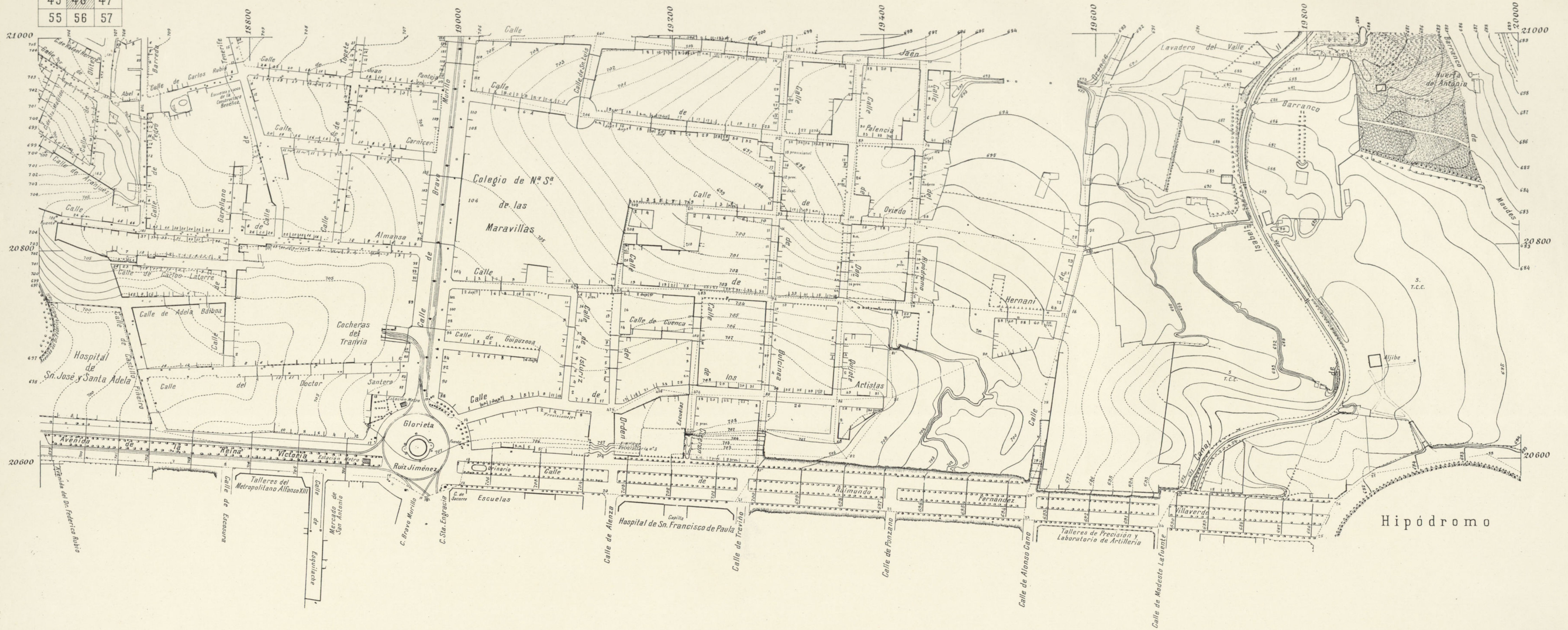

36	37	38
46	47	48
56	57	58



Ayuntamiento de Madrid

This is a detailed topographic map of the Madrid area, showing the city of Madrid, the Asilo de Santamarca, and the surrounding landscape. The map includes contour lines, roads, and various landmarks. The title "Ayuntamiento de Madrid" is visible at the bottom.

The map shows the city of Madrid, with the Asilo de Santamarca located in the upper left. The city is divided into several districts, including the Asilo de Santamarca, the Asilo de Santamarca, and the Asilo de Santamarca. The map also shows the surrounding landscape, including the Asilo de Santamarca, the Asilo de Santamarca, and the Asilo de Santamarca.

The map includes contour lines, roads, and various landmarks. The title "Ayuntamiento de Madrid" is visible at the bottom.

Ayuntamiento de Madrid

[illegible]

Ayuntamiento de Madrid

[illegible]

Ayuntamiento de Madrid

43	44	45
53	54	55
63	64	65



Ayuntamiento de Madrid

44	45	46
54	55	56
64	65	66

20000

17400

17600

17800

18000

18200

18400

18600

20000

19800

19800

19600

19600

19400

19400

19200

19200

19000

19000

17200

17400

17600

17800

18000

18200

18400

18600

Ayuntamiento de Madrid

Ayuntamiento de Madrid

[illegible]

This is a detailed topographic map of Madrid, Spain, showing the city's layout, topography, and infrastructure. The map includes a grid of streets, a network of roads, and a system of canals. Key features include the city center, the Madrid Moderno district, and the Madrid de los Austrias district. The map is oriented with North at the top. A scale bar at the bottom indicates distances in meters. The map is titled 'Ayuntamiento de Madrid' at the bottom center.

49	50	
59	60	
69	70	





Ayuntamiento de Madrid

58	59	60
68	69	70
78	79	80



Ayuntamiento de Madrid

59	60
69	70
79	80



Ayuntamiento de Madrid

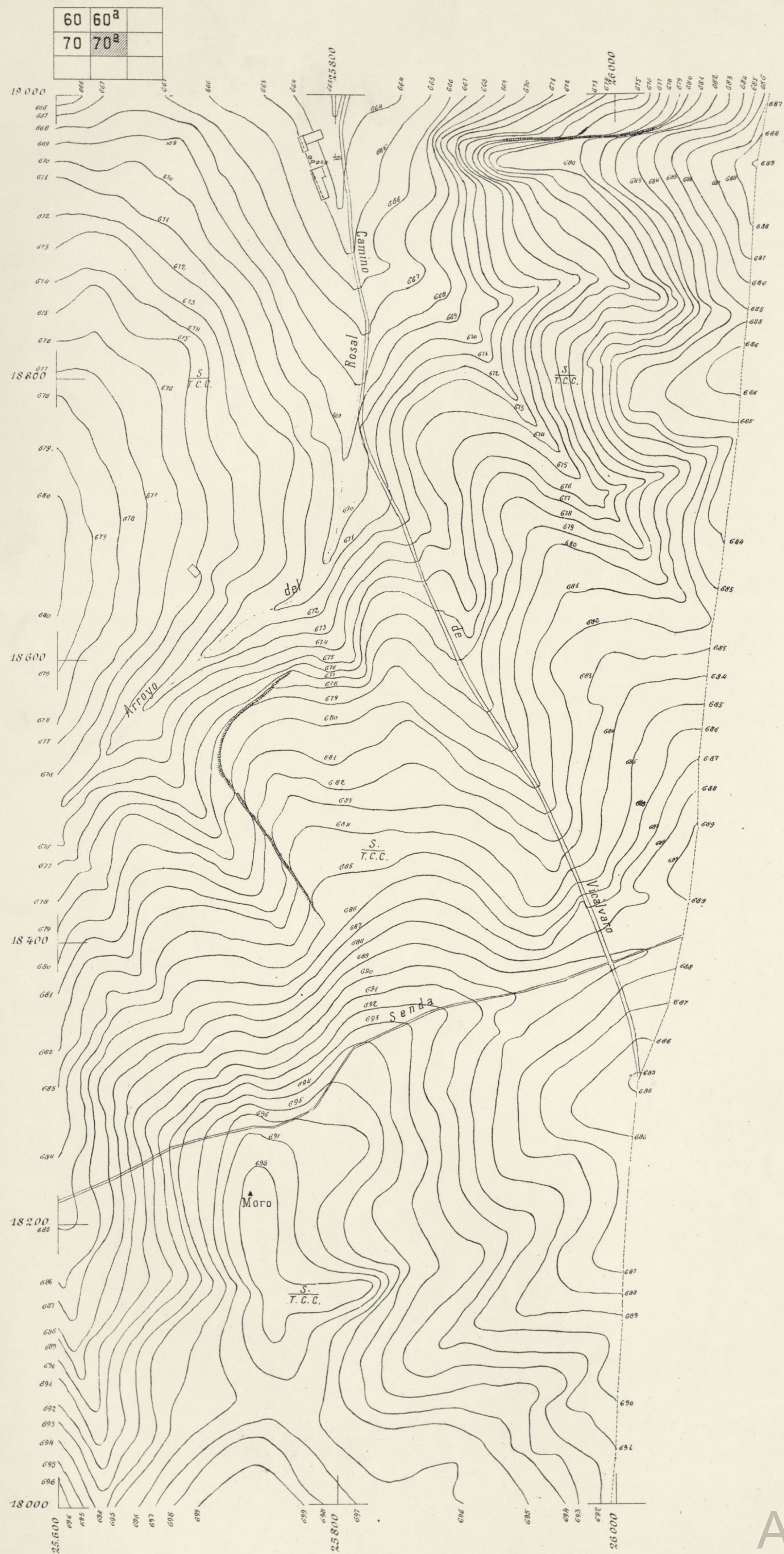

18000

20 200

20400

20 600

20800

21000

21200.

21400

18004

17800

17800

17 600

17600

17400

17400

17200

17200

17 000

000 000

0200

0040

20600

00802

21 000

21200

0041400

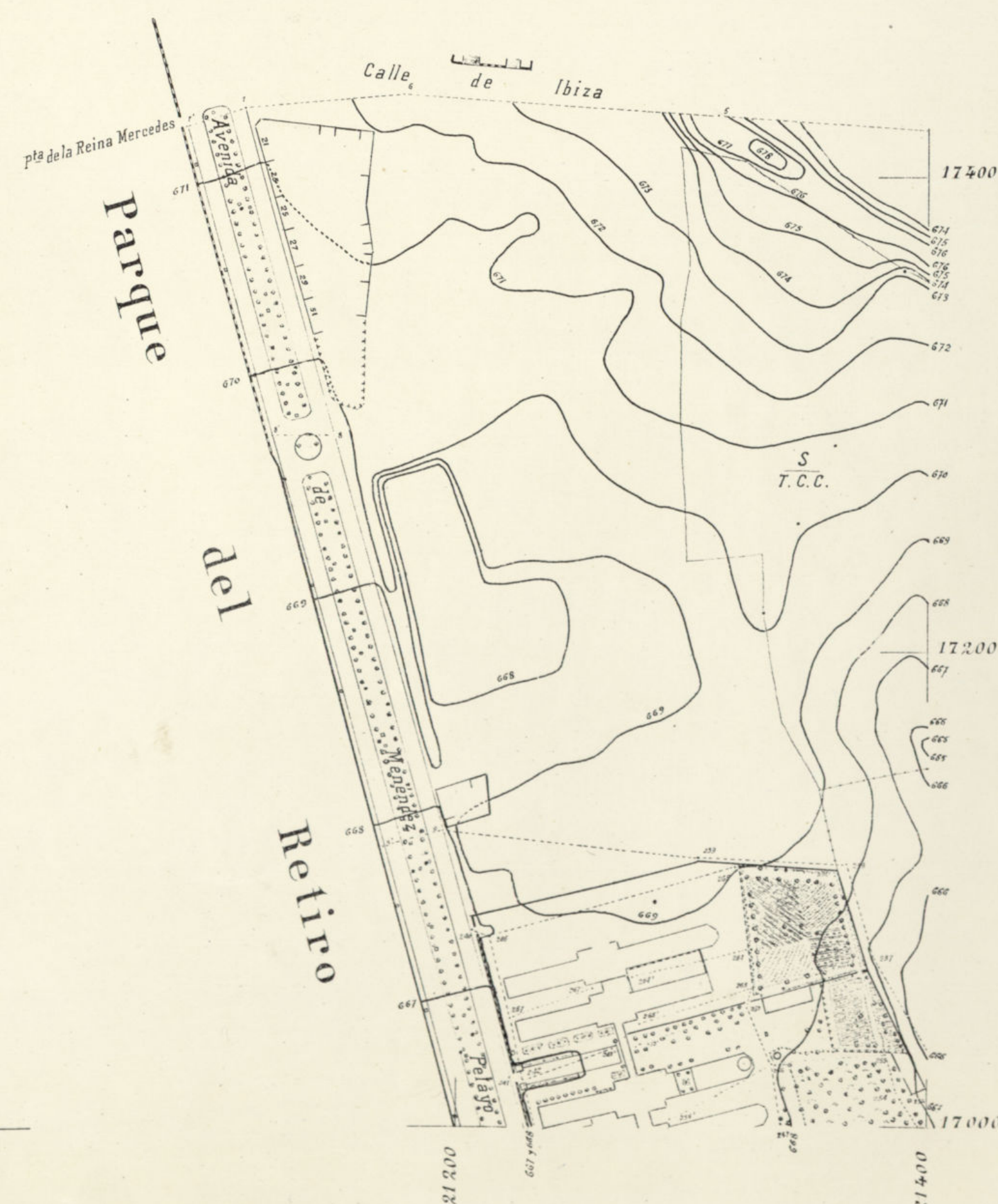

Ayuntamiento de Madrid

18000

68	69	70
78	79	80
88	89	90

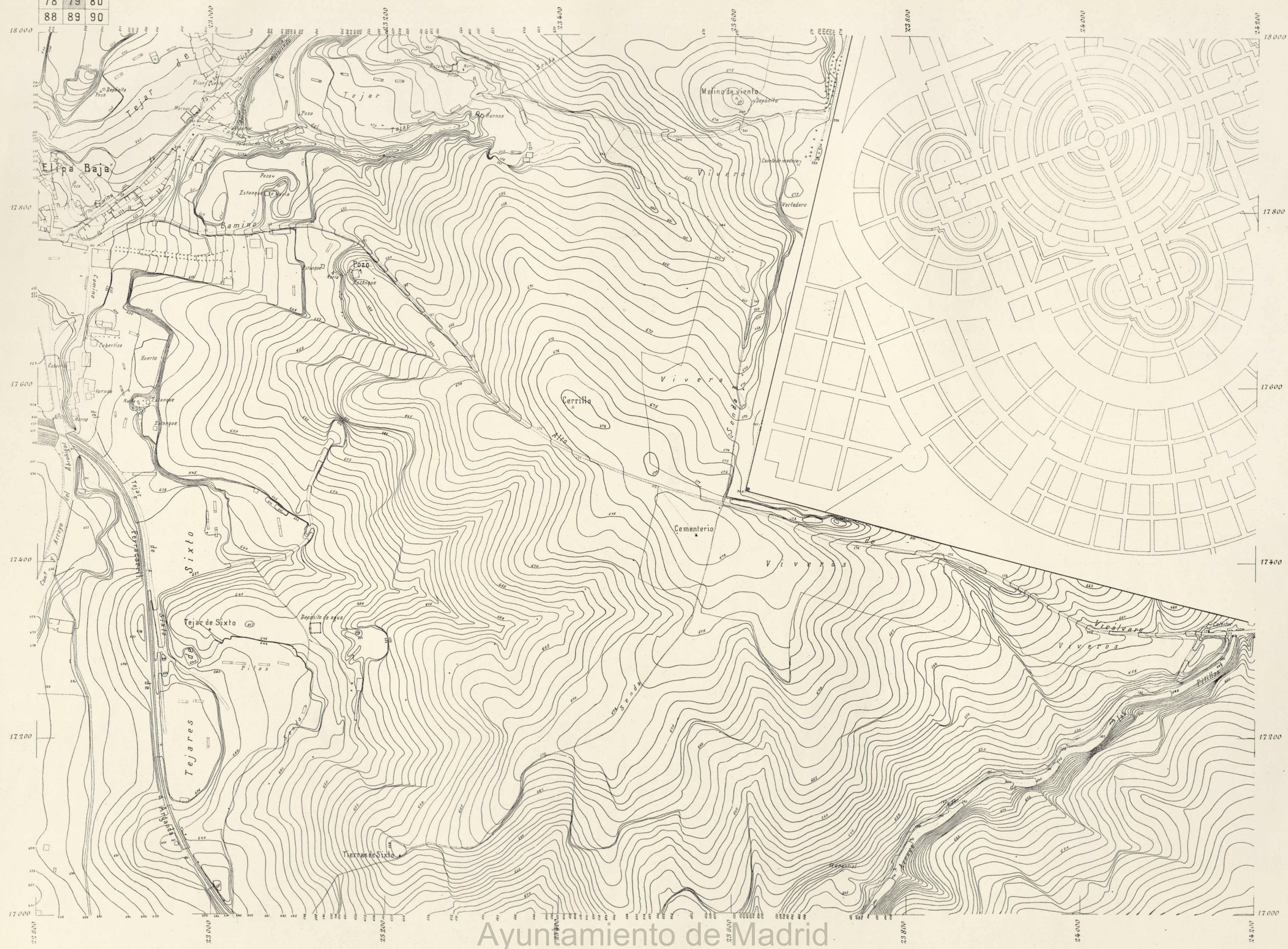

Ayuntamiento de Madrid

69	70	71
79	80	81
89	90	91



Ayuntamiento de Madrid

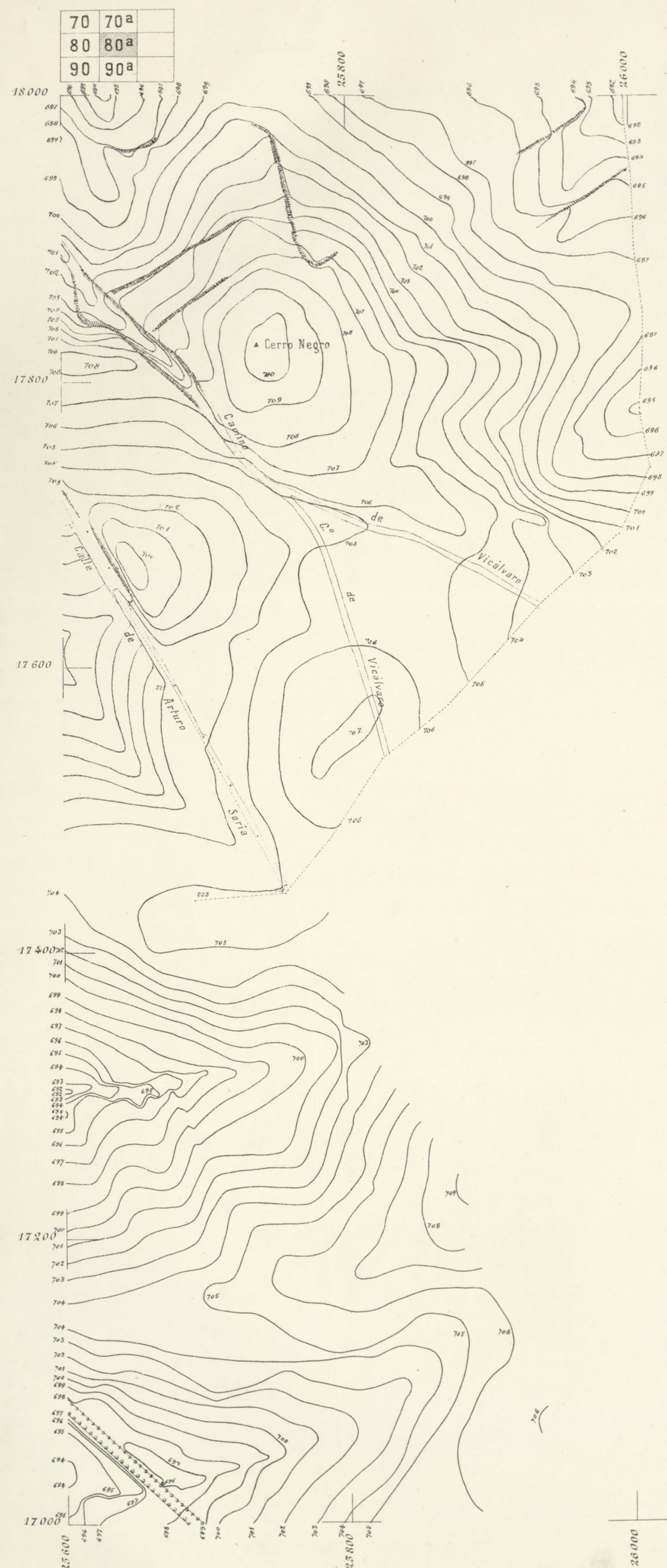

Ayuntamiento de Madrid

17 000

16800

46 600

16400

16200

16000

20 000

20200

0400

0600

0800

1000

1906

0071

20200

20400

20600

20802

21000

21.200%⁶²

21400

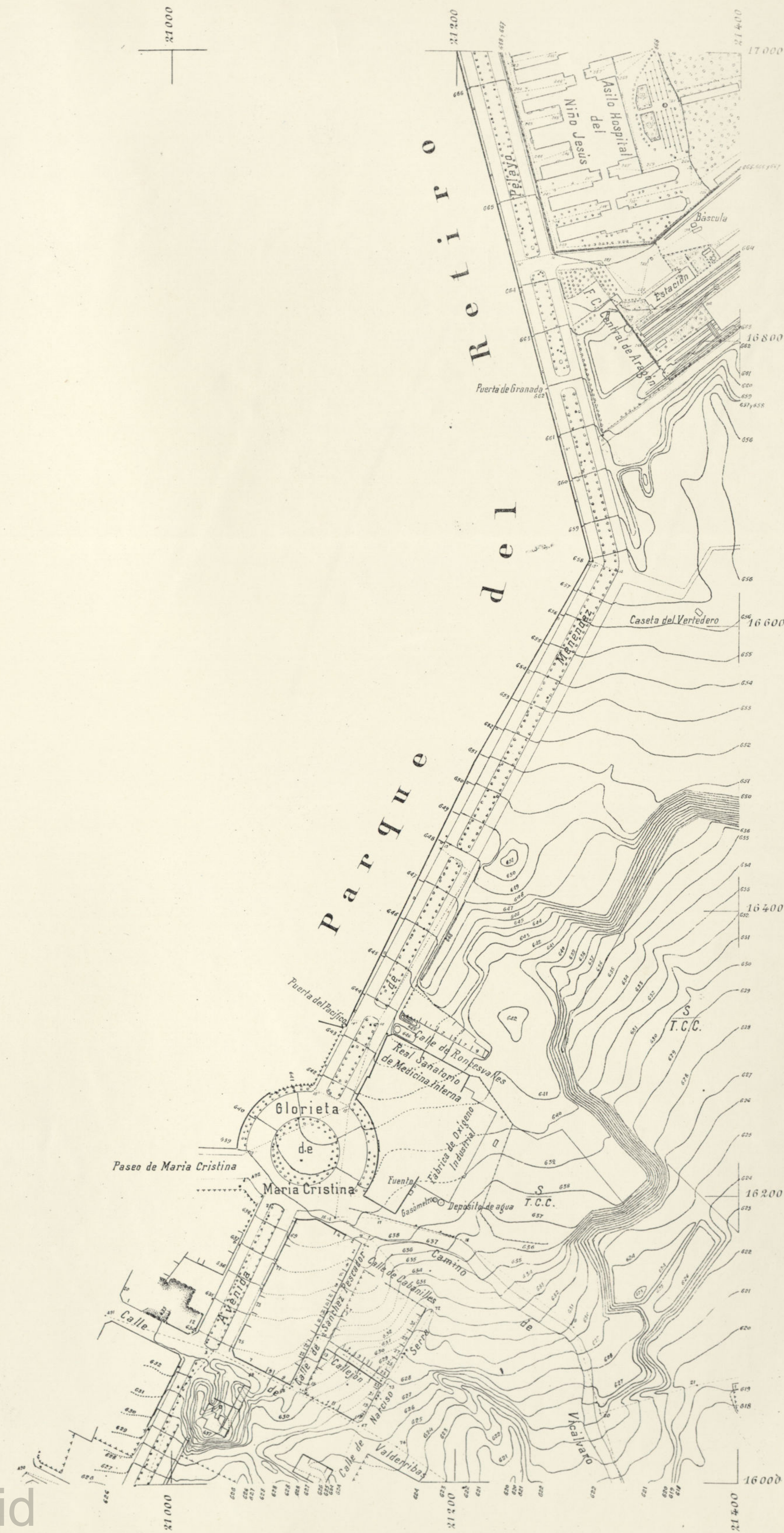

Ayuntamiento de Madrid

77	78	79
87	88	89
97	98	99



Ayuntamiento de Madrid

78	79	80
88	89	90
98	99	100



Ayuntamiento de Madrid

This is a detailed topographic map of the Arganda del Rey area. The map features contour lines indicating elevation, with labels such as 670, 680, 690, 700, 710, 720, 730, 740, 750, 760, 770, 780, 790, 800, 810, 820, 830, 840, 850, 860, 870, 880, 890, 900, 910, 920, 930, 940, 950, 960, 970, 980, 990, 1000, 1010, 1020, 1030, 1040, 1050, 1060, 1070, 1080, 1090, 1100, 1110, 1120, 1130, 1140, 1150, 1160, 1170, 1180, 1190, 1200, 1210, 1220, 1230, 1240, 1250, 1260, 1270, 1280, 1290, 1300, 1310, 1320, 1330, 1340, 1350, 1360, 1370, 1380, 1390, 1400, 1410, 1420, 1430, 1440, 1450, 1460, 1470, 1480, 1490, 1500, 1510, 1520, 1530, 1540, 1550, 1560, 1570, 1580, 1590, 1600, 1610, 1620, 1630, 1640, 1650, 1660, 1670, 1680, 1690, 1700, 1710, 1720, 1730, 1740, 1750, 1760, 1770, 1780, 1790, 1800, 1810, 1820, 1830, 1840, 1850, 1860, 1870, 1880, 1890, 1900, 1910, 1920, 1930, 1940, 1950, 1960, 1970, 1980, 1990, 2000, 2010, 2020, 2030, 2040, 2050, 2060, 2070, 2080, 2090, 2100, 2110, 2120, 2130, 2140, 2150, 2160, 2170, 2180, 2190, 2200, 2210, 2220, 2230, 2240, 2250, 2260, 2270, 2280, 2290, 2300, 2310, 2320, 2330, 2340, 2350, 2360, 2370, 2380, 2390, 2400, 2410, 2420, 2430, 2440, 2450, 2460, 2470, 2480, 2490, 2500, 2510, 2520, 2530, 2540, 2550, 2560, 2570, 2580, 2590, 2600, 2610, 2620, 2630, 2640, 2650, 2660, 2670, 2680, 2690, 2700, 2710, 2720, 2730, 2740, 2750, 2760, 2770, 2780, 2790, 2800, 2810, 2820, 2830, 2840, 2850, 2860, 2870, 2880, 2890, 2900, 2910, 2920, 2930, 2940, 2950, 2960, 2970, 2980, 2990, 3000, 3010, 3020, 3030, 3040, 3050, 3060, 3070, 3080, 3090, 3100, 3110, 3120, 3130, 3140, 3150, 3160, 3170, 3180, 3190, 3200, 3210, 3220, 3230, 3240, 3250, 3260, 3270, 3280, 3290, 3300, 3310, 3320, 3330, 3340, 3350, 3360, 3370, 3380, 3390, 3400, 3410, 3420, 3430, 3440, 3450, 3460, 3470, 3480, 3490, 3500, 3510, 3520, 3530, 3540, 3550, 3560, 3570, 3580, 3590, 3600, 3610, 3620, 3630, 3640, 3650, 3660, 3670, 3680, 3690, 3700, 3710, 3720, 3730, 3740, 3750, 3760, 3770, 3780, 3790, 3800, 3810, 3820, 3830, 3840, 3850, 3860, 3870, 3880, 3890, 3900, 3910, 3920, 3930, 3940, 3950, 3960, 3970, 3980, 3990, 4000, 4010, 4020, 4030, 4040, 4050, 4060, 4070, 4080, 4090, 4100, 4110, 4120, 4130, 4140, 4150, 4160, 4170, 4180, 4190, 4200, 4210, 4220, 4230, 4240, 4250, 4260, 4270, 4280, 4290, 4300, 4310, 4320, 4330, 4340, 4350, 4360, 4370, 4380, 4390, 4400, 4410, 4420, 4430, 4440, 4450, 4460, 4470, 4480, 4490, 4500, 4510, 4520, 4530, 4540, 4550, 4560, 4570, 4580, 4590, 4600, 4610, 4620, 4630, 4640, 4650, 4660, 4670, 4680, 4690, 4700, 4710, 4720, 4730, 4740, 4750, 4760, 4770, 4780, 4790, 4800, 4810, 4820, 4830, 4840, 4850, 4860, 4870, 4880, 4890, 4900, 4910, 4920, 4930, 4940, 4950, 4960, 4970, 4980, 4990, 5000, 5010, 5020, 5030, 5040, 5050, 5060, 5070, 5080, 5090, 5100, 5110, 5120, 5130, 5140, 5150, 5160, 5170, 5180, 5190, 5200, 5210, 5220, 5230, 5240, 5250, 5260, 5270, 5280, 5290, 5300, 5310, 5320, 5330, 5340, 5350, 5360, 5370, 5380, 5390, 5400, 5410, 5420, 5430, 5440, 5450, 5460, 5470, 5480, 5490, 5500, 5510, 5520, 5530, 5540, 5550, 5560, 5570, 5580, 5590, 5600, 5610, 5620, 5630, 5640, 5650, 5660, 5670, 5680, 5690, 5700, 5710, 5720, 5730, 5740, 5750, 5760, 5770, 5780, 5790, 5800, 5810, 5820, 5830, 5840, 5850, 5860, 5870, 5880, 5890, 5900, 5910, 5920, 5930, 5940, 5950, 5960, 5970, 5980, 5990, 6000, 6010, 6020, 6030, 6040, 6050, 6060, 6070, 6080, 6090, 6100, 6110, 6120, 6130, 6140, 6150, 6160, 6170, 6180, 6190, 6200, 6210, 6220, 6230, 6240, 6250, 6260, 6270, 6280, 6290, 6300, 6310, 6320, 6330, 6340, 6350, 6360, 6370, 6380, 6390, 6400, 6410, 6420, 6430, 6440, 6450, 6460, 6470, 6480, 6490, 6500, 6510, 6520, 6530, 6540, 6550, 6560, 6570, 6580, 6590, 6600, 6610, 6620, 6630, 6640, 6650, 6660, 6670, 6680, 6690, 6700, 6710, 6720, 6730, 6740, 6750, 6760, 6770, 6780, 6790, 6800, 6810, 6820, 6830, 6840, 6850, 6860, 6870, 6880, 6890, 6900, 6910, 6920, 6930, 6940, 6950, 6960, 6970, 6980, 6990, 7000, 7010, 7020, 7030, 7040, 7050, 7060, 7070, 7080, 7090, 7100, 7110, 7120, 7130, 7140, 7150, 7160, 7170, 7180, 7190, 7200, 7210, 7220, 7230, 7240, 7250, 7260, 7270, 7280, 7290, 7300, 7310, 7320, 7330, 7340, 7350, 7360, 7370, 7

Ayuntamiento de Madrid

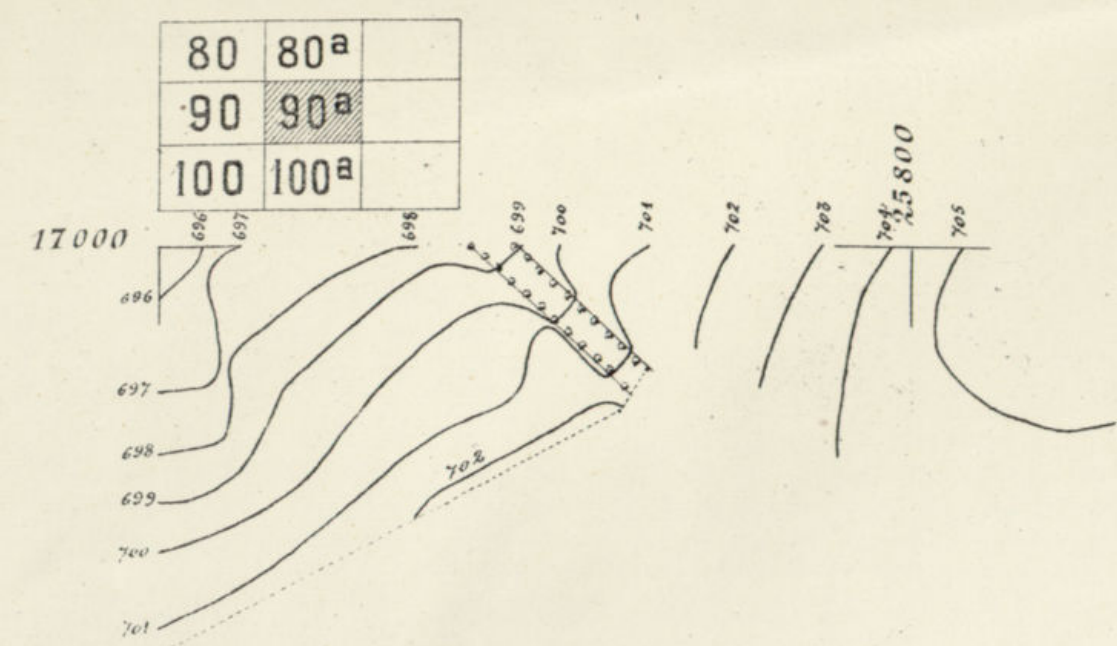

17 000

16 800

16 600

16 400

16 200

26 000

26 200

26 400

26 600

26 800

27 000

16 800

16 600

16 400

16 200

16 000

Ayuntamiento de Madrid

This is a detailed topographic map of the Valle de la Peñuela area in Madrid, Spain. The map shows the Manzanares River flowing through the center, with various industrial and residential zones. Key features include:

- Topography:** Contour lines indicating elevation, with peaks reaching up to 22,000 meters.
- Urban Layout:** A grid of streets and buildings, with labels for various areas like "La Acacia", "La Peñuela", and "La Barrera".
- Industrial Zones:** Several factories and workshops are marked, including "Fabrica de Energia Electrica del Metro", "Talleres del Metro", "Fabrica de Ladrillo", and "Fabrica de Lamparas Electricas de Incandescencia".
- Water Features:** The Manzanares River is prominent, with several smaller streams and ponds like "Hueria del Peinado" and "Estanques".
- Infrastructure:** A railway line runs through the lower part of the map, with several stations and tracks labeled.
- Landmarks:** Notable landmarks include "La Acacia", "La Peñuela", and "La Barrera".

The map is oriented with North at the top. The scale is indicated by the contour lines and the labels for the various areas. The overall layout shows a mix of urban development and natural features, with the river acting as a central axis.

Ayuntamiento de Madrid

88 89 90
98 99 100
108 109 110



Ayuntamiento de Madrid

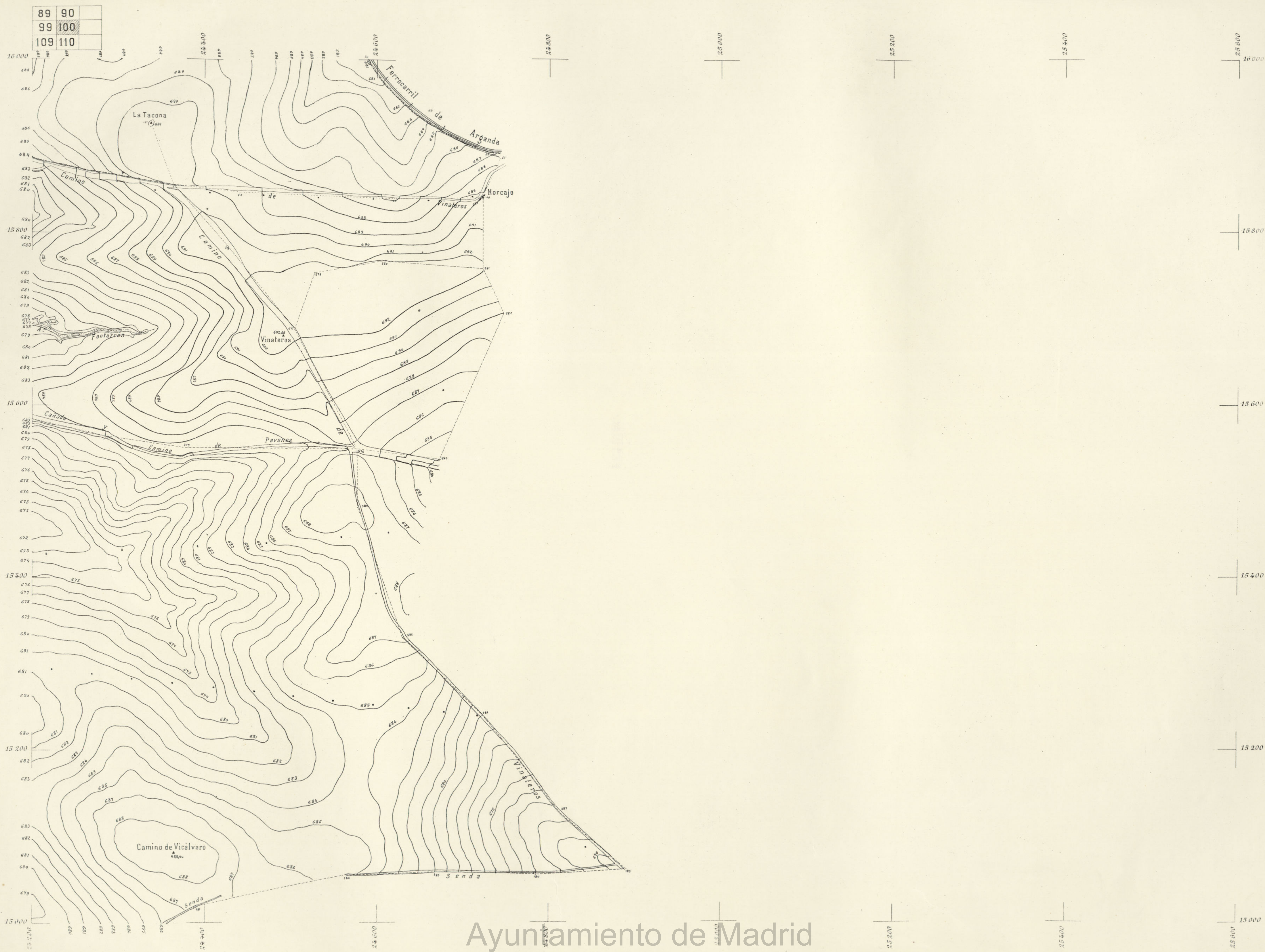

Ayuntamiento de Madrid

95	96	97
105	106	107
115	116	117



Ayuntamiento de Madrid

15 000



This is a detailed topographic map of the area around Aguas Calientes, Peru. The map features a grid with coordinates 117, 118, and 119 along the top, and 14 800, 14 850, and 14 900 along the left side. The terrain is depicted with contour lines, showing a steep slope towards the bottom left. A railway line, labeled 'F.C. de M.A.', runs vertically through the center of the map. To the right of the railway, the town of Aguas Calientes is shown, with buildings and streets labeled. Key locations include 'Caseta de Aguas', 'Fábrica de Tubería de Brea', 'Arroyo', 'Fuente', 'Calle del Abad', 'Calle de la Virgen', and 'Calle de la Cruz'. The map also shows a river, 'Rio de la Virgen', and a bridge. The overall layout is a technical drawing with precise lines and labels.



Ayuntamiento de Madrid

[illegible]

Ayuntamiento de Madrid

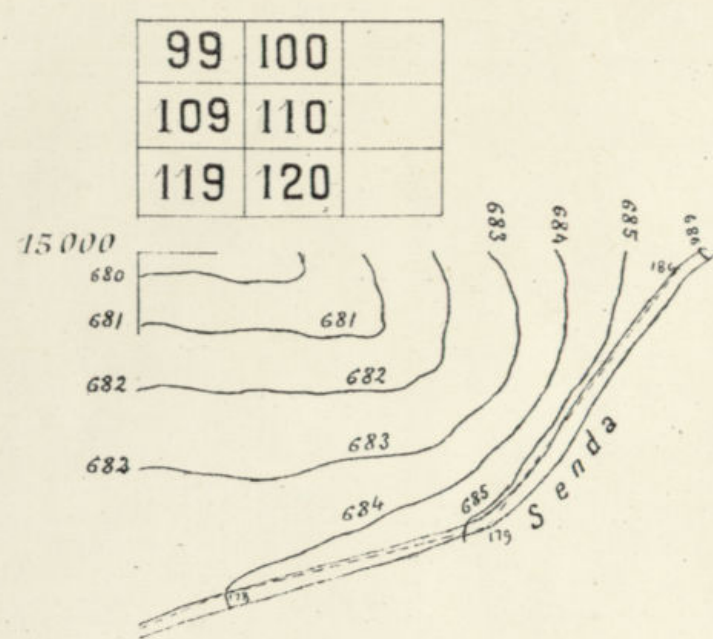

105	106	107
115	116	117
125	126	127



This is a detailed topographic map of a section of Madrid, Spain. The map is oriented with North at the top. It features a grid system with coordinates ranging from 116 to 128 on the horizontal axis and 13000 to 14000 on the vertical axis. The Manzanares river is shown flowing from the bottom left towards the center. To the right of the river, there are several areas labeled 'Huertas'. A prominent area in the center is labeled 'La China'. To the right of 'La China' is the 'Abroñigal' area, which includes a 'Vivero' (nursery) and a 'Camino' (road). The map also shows various contour lines indicating elevation, and several small structures and landmarks are marked. The text 'Ayuntamiento de Madrid' is visible at the bottom center of the map.

Ayuntamiento de Madrid