

Mus 110-3

La gitana del capricho

Tonadilla a 206

Partitura

violín 1<sup>o</sup>

violín 2<sup>o</sup>

violín 2<sup>o</sup>

oboe 1<sup>o</sup>

oboe 2<sup>o</sup>

Trompa 1<sup>o</sup>

Trompa 2<sup>o</sup>

violón

contrabajo.

No 3

+

Conadilla a solo

La Titana del capricho.

J.<sup>ra</sup> Morales

The lyrics are written below the bass staff of the eighth system:

La sa le mis Noz que te ros u na di

A watermark "Ayuntamiento de Madrid" is visible at the bottom center of the page.

tana Si ta — na mo derna  
 que a — co rri do — mu — cho mun do  
 ya pa ra do en esta tie — rra a qui esta la  
 sal del mun do y la que a da do en la re cla del mar  
 cial de sem ba ra zo del mar cial — — — — — y el

arte de la majezas yel arte

*2. All.<sup>o</sup>*  
viva viva viva la gracia del mundo

viva viva viva mi patio y Luneta ahen

dedme es cu charme porque se enpieza mi to

nada mi luguet que cosa buena que

Co - sa bue - na que

Co - sa bue - na

*Segui! Andte.*

Quienquiera - buenos

Ra - tos (Cabal no echanza) for tunay plata —  
 for tunay plata echere por Correo avna si  
 que aquesta lente son la sal del salero quando ellas  
 tana — Ciele zito prendamia mono vida  
 quieren — Ciele zito &

Vida mono de mi alma e chese por Cor  
 sopla sal de la

refo avna di sana —  
 pero cuando ellas quieren —

Sigue lo  
 de la obra

al legno al 34, punto alto

Allegro 6/8 Pero a mi que me in porta —  
 pero a mi que me al keran —

Cosas que son Comunes en la dicha alameda

Vaya lo que me inporta y dexome de arengas

*All<sup>o</sup>* Adiverti - ros vengo Remel - ta ya si que ri -

dos silencio tengan porque Remata quien os bene

ra Con segui dillas de exañaydea si ten

cio por que sen piezan las segui dillas por fin de fies

ta si si si por fin de fiesta

Segui. Alleg.<sup>ro</sup>

En el barrio que lla

man Santa Maria que varrio digo que sente zi

ta el mímismo demonio en el varrio que llaman Santa Ma  
 tiene aquel Barrio)

ri\_a Santa maria Et tu be en una

noche mui di ver tida

All.  
 Un Corro de di

tan as me Cercan ya cari-zian me hizieron lecan

Ayuntamiento de Madrid

*All.<sup>o</sup>*

ta ra Cua tro mil chu cherias ya si que ube a ca

va do di xome una de la rinca es cu cha me ma

ra ya por vi da mi a te Can ta re ala

*All.<sup>o</sup>*

mo da quea qui se er ti la y to man do con

ay re la Si git ar ri lla Can to ni mas ni me nos

estas coplillas canto ni mai ni menos estas coplillas—

Caballo la dixo vida mia mu

cho meagra da verte con que salero to casy can

raj; yei cosa fixa que yo tube una noche mui diver

fi da

Ayuntamiento de Madrid

Ayuntamiento de Madrid

*Violin Primero*

*tonadilla à Solo'.*

*La gitana del Capricho'.*

*Alleg. non Molto.* 2/4

*fe po* *le* *po* *ma* *fe* *po* *fe*

*po* *le* *po* *fe* *po* *po*

*And.te* *voz* *po*

*fe* *po* *fe* *en blanc* 3

*All.<sup>o</sup>* 2/4 *fe po* *le po*

*fe po* *fe* *po*

*en blanc*

Ayuntamiento de Madrid

Segui's Titanas

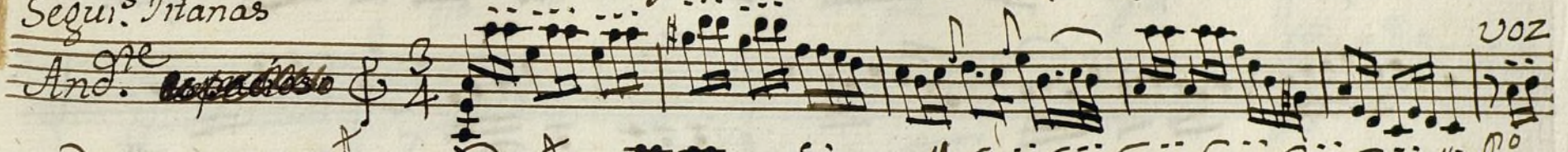

And.<sup>te</sup>

voz

All<sup>o</sup> poco

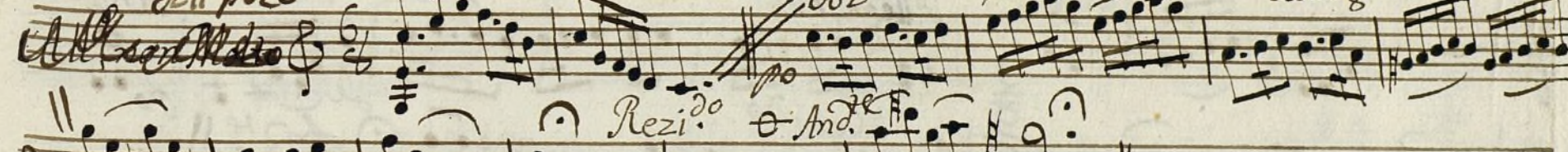

voz

al segno

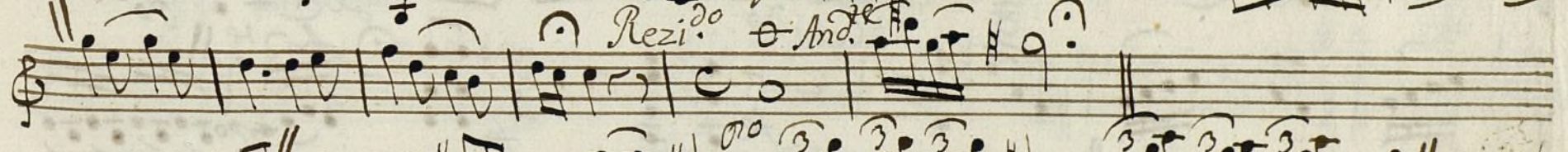

Rezi<sup>do</sup> And.<sup>te</sup>

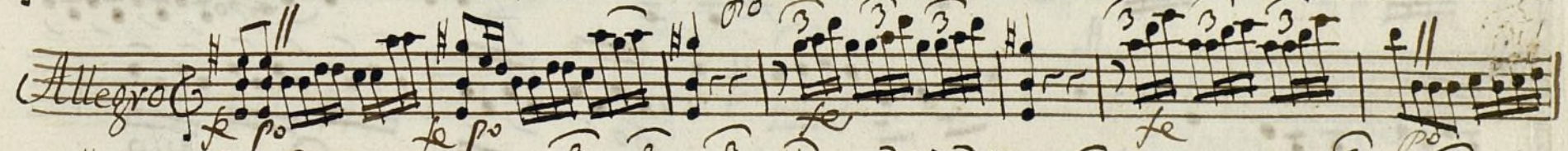

Allegro

Segui's

Voltri.

Sequís

Punto alto

Segue: *Punto alto*  
*And. Azpachoso*  $\text{G}^b$   $\frac{3}{4}$

Sfor.

voz

70

3

2

7

Alleg. <sup>to</sup> 11

And te

Rezi do

Je

٥٥

And H

All

And: Le

Le  
11

*Alleg.<sup>ro</sup>*

*fe*

*vivo*

*le*

*le*

*fe*

*3*  
*4*

*Volta seguita*

Violin Segundo.

Mus 110-3

tonadilla à solo. La Lirana del Capricho.

All.<sup>o</sup>

This is a handwritten musical score for a Violin Second part. The title is 'La Lirana del Capricho' and it is marked 'tonadilla à solo'. The tempo is 'All.<sup>o</sup>'. The score is written on ten staves. The first staff begins with a treble clef, a key signature of one flat (B-flat), and a 2/4 time signature. The notation includes various musical symbols such as notes, rests, and dynamic markings like 'p' (piano) and 'f' (forte). There are also some handwritten annotations like 'en blanco' and 'voln'. The score is written in a cursive, handwritten style typical of 19th-century musical manuscripts.

le po

*All.<sup>o</sup>*

*le po*

*en blanco*

*le po*

*Segue!*

*And.<sup>te</sup>*

*le po*

*allegro*

*Al.<sup>o</sup> po<sup>ro</sup>*

*irretado*

*Revi.*

*Al.<sup>o</sup>*

*le po*

Key features of the notation include:

The manuscript shows signs of age, including staining and wear along the edges.

[illegible][illegible]

Ayuntamiento de Madrid

Violin Segundo.

7

Mus 110-3

Conadilla a Solo. La Tirana del Capricho.

Allegro 2/4

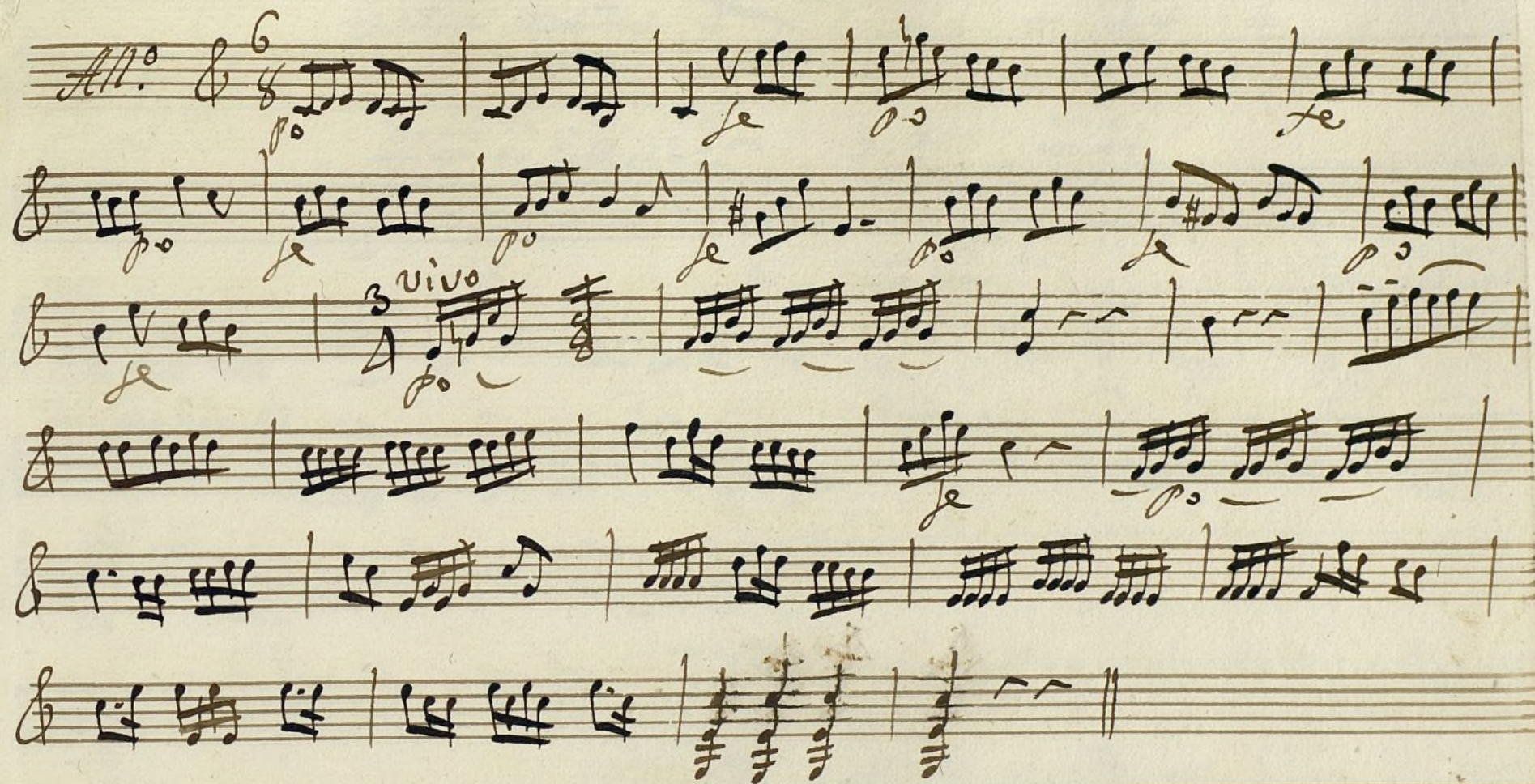

*Sigue las sigui!*

Ayuntamiento de Madrid

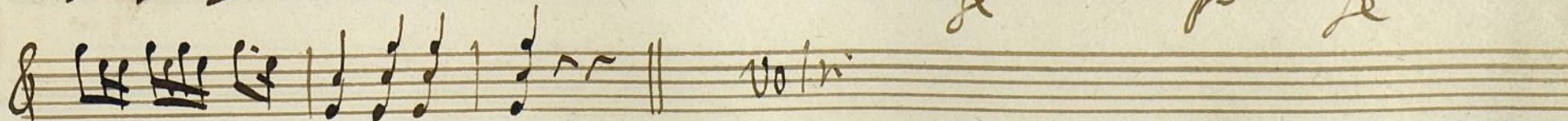
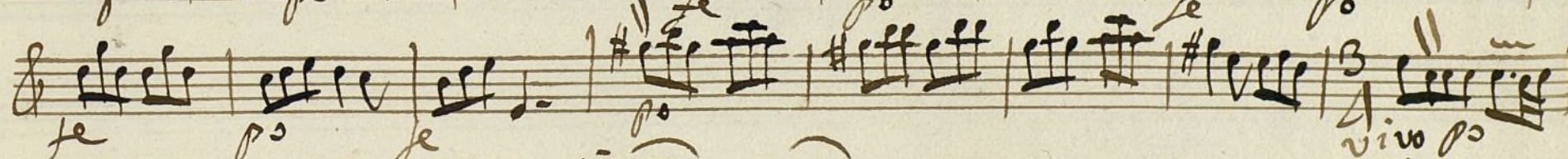
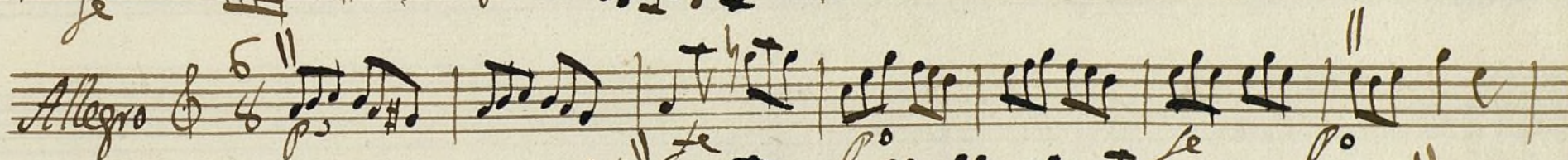
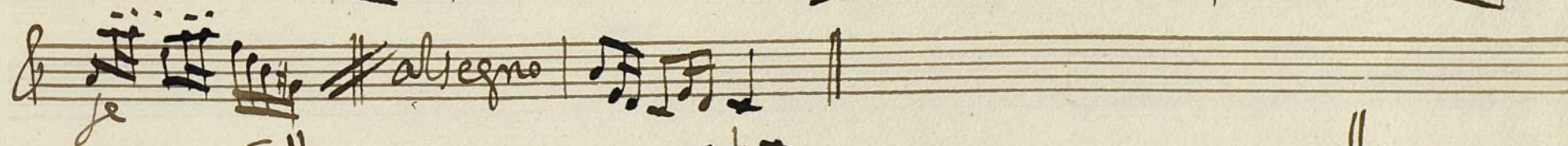
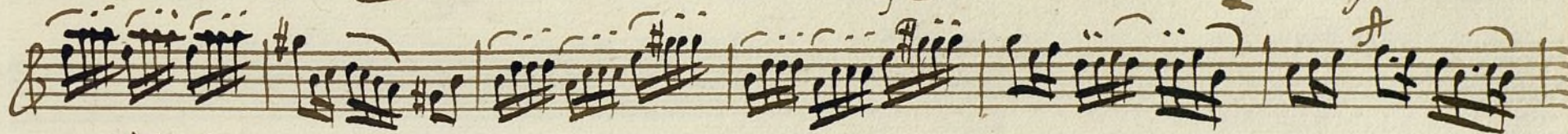
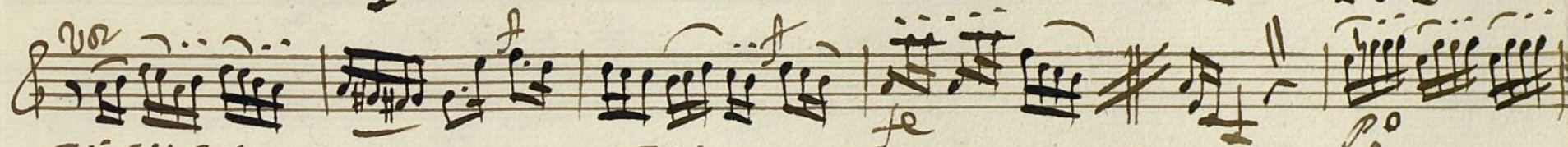

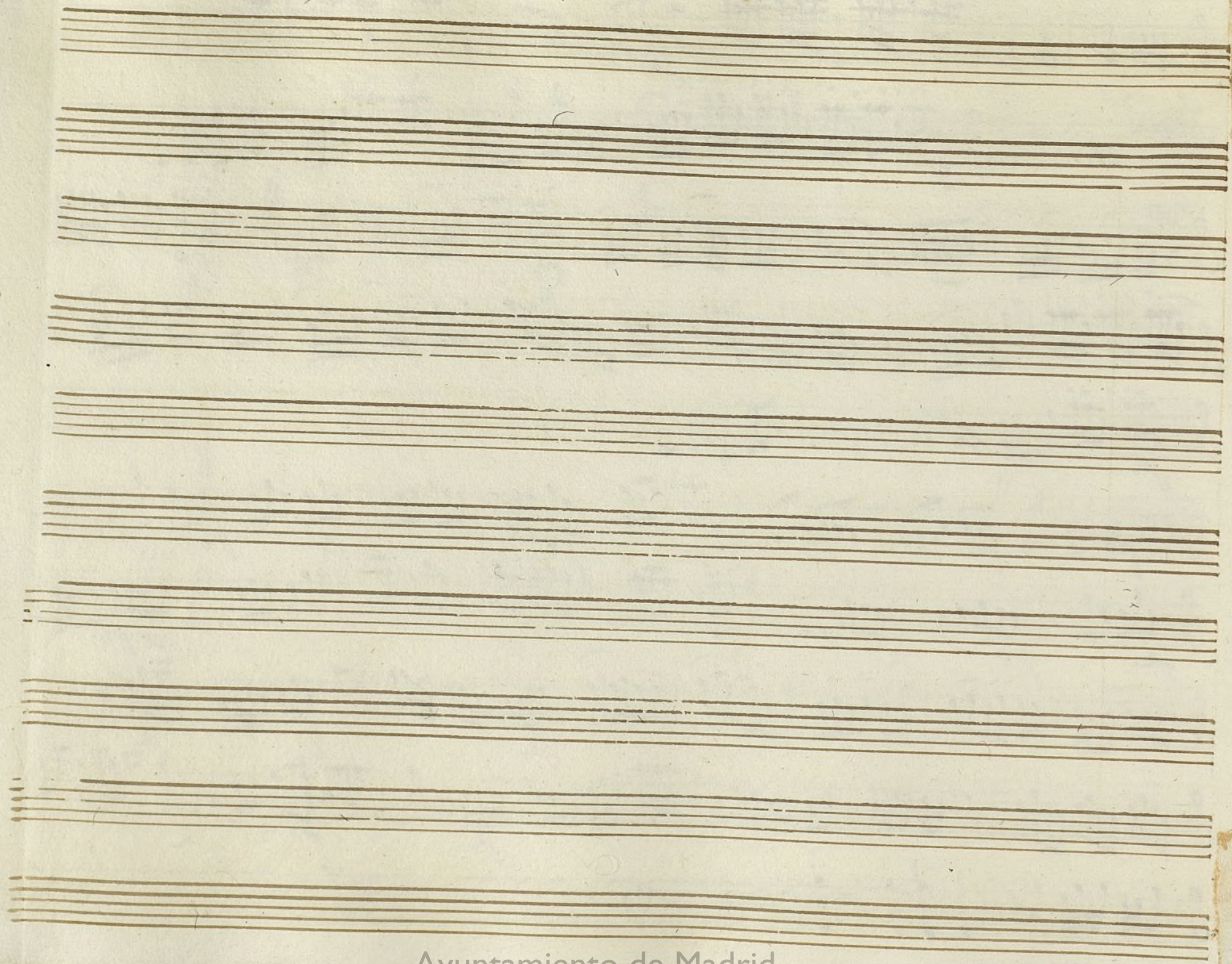

Ayuntamiento de Madrid

Sequi<sup>s</sup>

Alleg.<sup>ro</sup> 3/4

6

3

6

6

3

Parola

le po

All.<sup>o</sup>

po

All.<sup>o</sup>

po

2/4

po

3

vivo

3

All.<sup>o</sup>

2/4

caballo

Andan.<sup>te</sup>

3

6

le

po

le

po

allegro

Oboe 1.º

Mus 110-3

tonadilla a solo 1. La Titana de el Capricho 1.

All.º Klauza

oboe 2°

Nus 110-3

sonadilla a solo. La Pitana de el Capricho

Flauta

All.<sup>o</sup> 2/4

Sequi. taze // Allegro taze // Sequi. taze

*trumpeta 1ª*

Mus 110-3

*Sonadilla a solo. La Titana del Capricho.*

*All.<sup>o</sup>*

*3/4 Segui. tarce // All.<sup>o</sup> tarce 6/8 Segui. tarce*

*Valse para Infante*

*Segui. Allegretto*  $\text{D}=\text{F}\sharp$   $\frac{3}{4}$

*Parola*

*6 All.*

*Caballo*

*allegro*

*Trompa 2<sup>a</sup>*

NUS 110-3

*sonadilla a solo. La Jirana del Copricho.*

$\frac{3}{4}$  *seguí: tarce* // *All.<sup>o</sup> tarce*  $\frac{6}{8}$  *seguí: tarce*

~~Un Salvo~~ Infante

Segui. Allegro # 3/4

6 All.  

Caballo 2/4 3/4  

allegro  

Violon.

Mus 110-3

tonadilla a solo. La Jirana del Capricho.

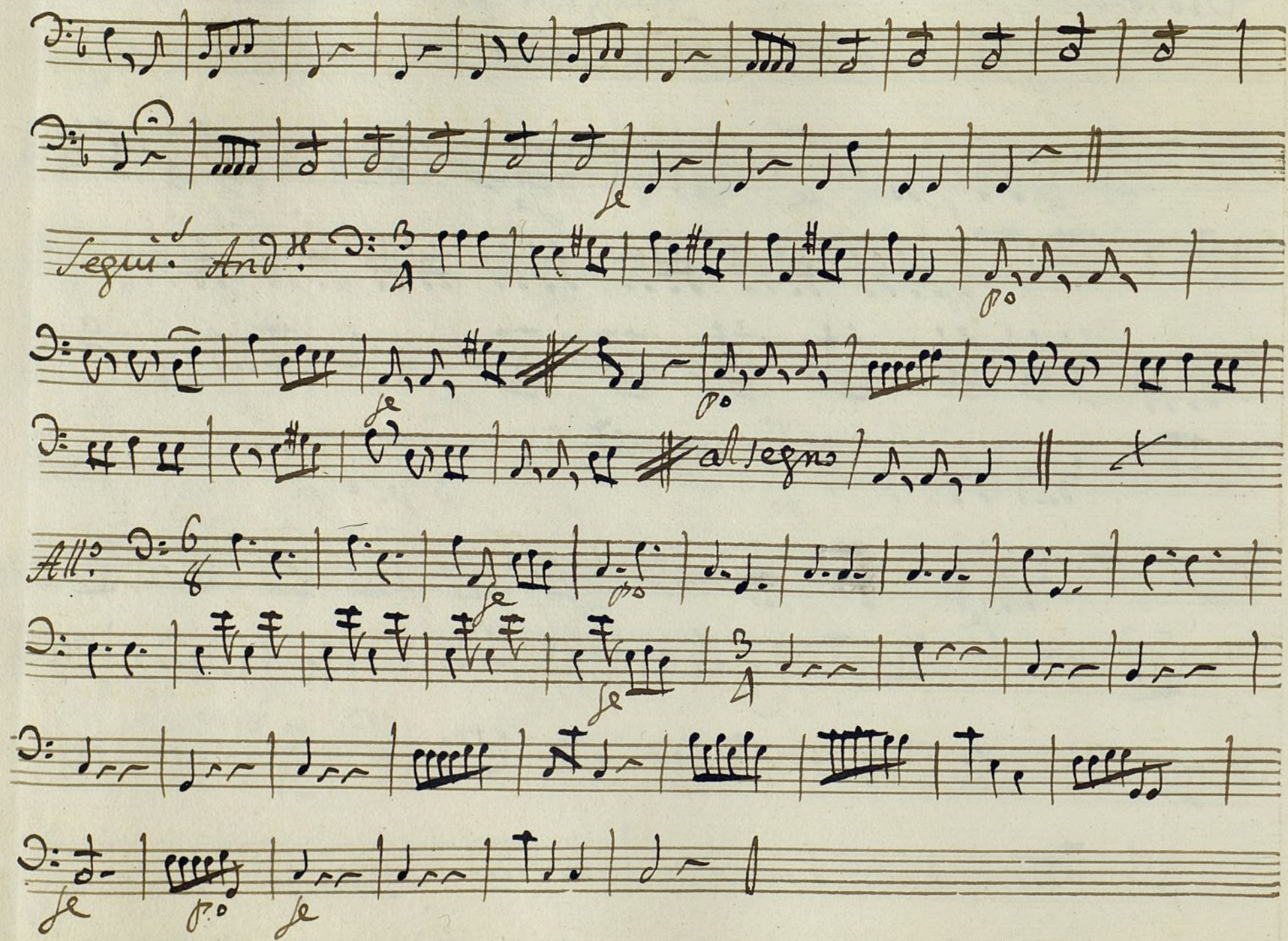

Ayuntamiento de Madrid

Contrabajo;

Mus 110-3

+  
Sonadilla a solo; La Jirana del Capricho.

*Segue. And.*  $\text{3/4}$   $\text{A}$   $\text{p}$

*je*  $\text{p}$

*allegro*  $\text{p}$

*All.*  $\text{6/8}$   $\text{A}$   $\text{p}$  *And.*

*All.*  $\text{3/4}$   $\text{A}$   $\text{p}$  *je*

$\text{p}$

*And.*  $\text{3/4}$   $\text{A}$

$\text{p}$

*All.*  $\text{C}$   $\text{9/8}$   $\text{3/4}$   $\text{A}$   $\text{p}$  *And.*

$\text{p}$  *All.*

*Allegro*

*Allegro*

*Allegro*

*Allegro*

*Allegro*

*Allegro*

*Allegro*

*Allegro*

*Allegro*

*Allegro*

Ayuntamiento de Madrid