

Leg.^o 3.^o

sra Porta

Leg.^o 3.^o

109-4

7

Conadilla a Duo;

La Paya Porfiada;

{ Porta.
Camas

Del S.^r Moral

1798

Ayuntamiento de Madrid

Pastoral

Plaza de Lupa

Paya

Con ninguna preso - na me de ja co mu ni car de
lo mis mo fue a ti bar - le que le quise ir a bra z ar que

pero co mo soy an
del tam po co se gun

si na sin po der lo ve me di ar en mi ran do Cual quier
Creo le pa re ci yo mu i mal por que lue go que me

hom bre Va vi o por que re ver le a bla r Va bi o
bi do se em pe zò luego a Va r car se em pe zò

que se - ra Dios mío de que - na ce rà que en
siem pre - que me en Cuen tra me sue - la Ha mar ya

vi en do yo un om bre no pue do pa ra r no
vi en do me fies ta me qui è re ha bra zar me

ffz *ffz*

T u e ñ | e ñ e ñ | e ñ e | e ñ e | e ñ e |
solo à mi Mari do no pue do tragar no pue do tra
pero no me quie re yere el mi petar yere el mi pe
e e e e e | e e e e e | e e e e e | e e e e e | e e e e e |
e ñ e | e ñ e e e | e e e | - - - - - |
par no
sar yere (vare *Allegro*
e e e e e | e e e e e | p. 9. - 9. - - - - - | e e e e e ||
And. no *3* *4* sare el Petrimetre
Petrimetre *3* *4* *e e e e e | e e e e e | e e e e e | e e e e e | e e e e e |*
e e e e e | e e e e e | e e e e e | e e e e e | e e e e e |
la Libertad que se halla en los Lugares la li
p. o

Verdad que se halla en los Lugares en
 los Lugares en los Lugares
 ga sin duda ninguna mui a pre
 ga repozar sola mente tranqui li
 cia de mui a precia de en sin duda nin
 za de tranqui li da de repozar sola
 fe

guna mui'apreciable es sin duda ninguna mui'apre
mente tranqui'li da des sepozan sola mente tranqui'li

cia - - - ble mui'aprecia - - - ble;
da - - - des tranqui'li da - - - des;

Allegro

sale la Paya

Pastoral

ella

ay ay quea Zegria a lli' esta el señor so

lo de mi'rar - le sienton un que se yo sienton un - que se

el

yo

Alli' esta la Paya ton ta de na

cion - des de aqui observar la sera lo mejor se

ella

ra - lo mejor si me llega re' si'

pmo

mea - cercare pero no me mira malaya su aquel ma

el

laya su aquel se quie - re arrimar se

rio - me he de estar para ver lo que haze a que te ani

ella el

mal a que te ani' mal señor!! qui' ta te ha

ella el ella er

lla señor!! quida halla porque no me quiere ay

tal a nimal oque gran tor

mento dentro de mi sientto por-

oque gran tor mento dentro de mi sientto por-

se po se po se po

su nece dad por su ne ce dad

su ne ce dad por su ne ce dad

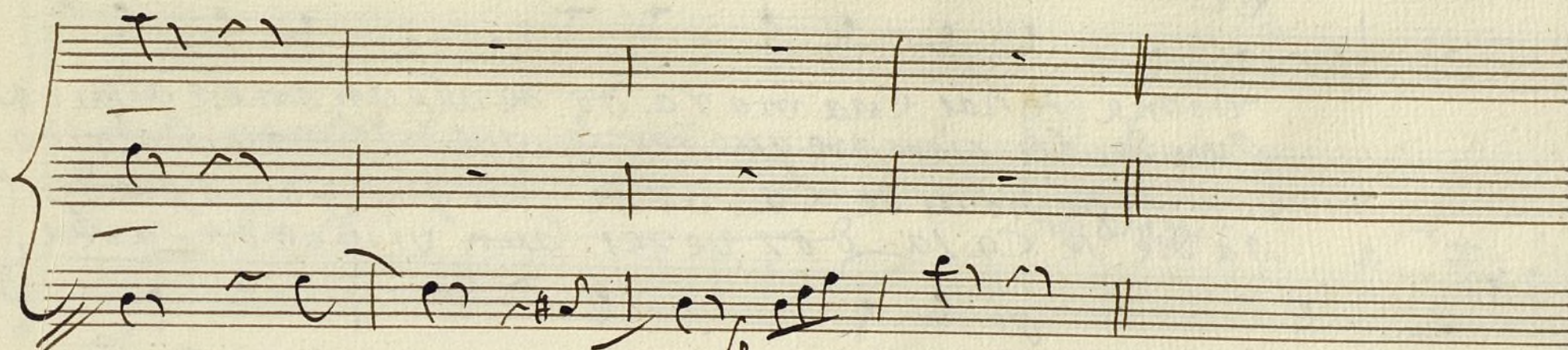

Porola, ella suplico á usted que me mire, vaya nomaga
 rabiar; el puer que es lo que quiere chica;
 ella que no me quiere verte a blax, el y poreio es el enfado;
 ella poreio, el puer Responde, que te boi a preguntar;

Coplas

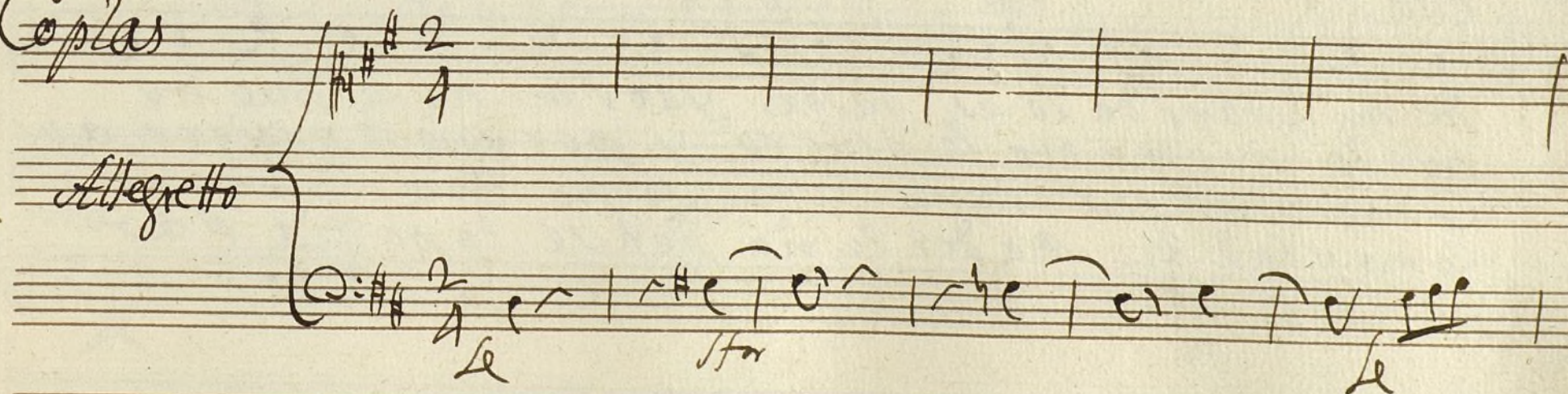

el

Dime te has enamorado de algun om bre alguna
 Puer de ser siempre que ver le que al fin tu marido
 Conmigo no ai de casar te porque ya no pue de
 Na diè de casa dos yezes aun viviendo su mu

vez de algun
 es que al fin
 ser porque
 ser aun vi
 ella

de mi marido lo es tu be ya ora no le pue do
 por lo mismo no le quiero y porque le quiero av
 Como usted quisiera todo de no dia como
 Como usted el Madri le no pense lo po dia ha

ber ya ora
re y por
ner se po dia
cer pen se

qui ta re Be ri a de ja me en paz

sue en que rer le no ha go yo ma i no ha go yo

ma i: Vol ki

ella

And.te
poco.

3/4

Aque to no ba bue - - - no si nome en
 ella / digavies si me que - - - re o en que que

3/4

ga - - - ño
 da - - - mos

si nome en ga - - - ño el no quie
 o en que que da - - - mos *el* ve re con

re que rer - - - me por mar que ha - - - go el no quie re que
 tu Ma ri - - - do o con mi? dia - - - blo ve re con tu Ma

rer - - - me por mai que ha - - - go
 ri - - - do o con mil dia - - - blo
 el
 la Co sa cla - - - ra que pesa mai un ton - - -
 2/ Vamo nos tue - - - go para que hagamos pa - - -
 la 2.ª vez All.^o
 to que no una Al'bar - - - da que pesa mai un ton - - -
 zes alla en el pue - - - blo para que hagamos pa - - -
 ps

to que no una Albar - - - da;
 zes halla en el pue - - - blo;

Allegro

final

Allegro

Punteado

arco fe

ella
de los Lu
ella aunque pa
Punteado
parece en la Inocencia todo apariencia to
reze que al ombre amamos se la sepamos con
do maldad de los lugares en la Inocencia
sabiduría aunque parece que al ombre amamos

todo apariencia de do-mal dad
 se la pegamos con sua bi dad
 do do-mal dad do do-mal
 con sua bi dad con sua bi
 dad do do mal dad do do mal-dad Bienaya el
 dad con sua bi dad con sua bi dad; Bienaya el

Tu b'lo bien aya el trafico. y el trato l'ci to
 de la ciudad de la ciudad Bien aya el
 tra to de la ciu dad de la ciudad de la ciu

dad *Allegro* No ay en los Pueblos sin
 un
 ce ri dad y de ninguno no ay que fi arse
 ya pro becharse de la verdad a
 dad ya pro becharse

de esta verdad y de nin gu no

no ay que fi ar se ya pro be char se de esta ver

dad de a da ver dad y de nin

dad de a da ver dad y de nin

gueno no ai que fi ar se ya pro bechar se de esta ver
 gu no no ay que fi ar se ya pro bechar se de esta ver
 dad de ei ta ver dad de ei ta ver
 dad de ei ta ver dad de ei ta ver
 dad de ei ta ver dad de ei ta ver
 dad de ei ta ver dad de ei ta ver
 dad de ei ta ver dad de ei ta ver

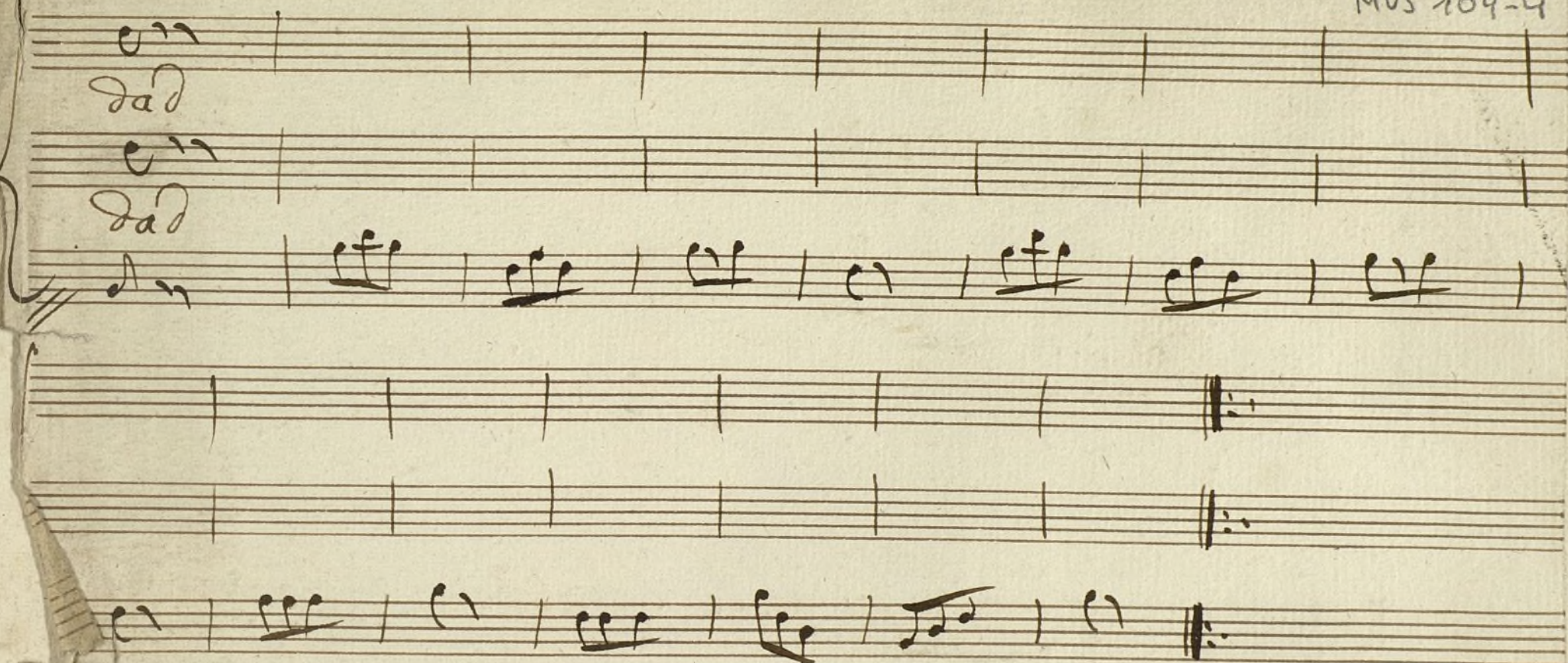

Ayuntamiento de Madrid

Violin Primero

+

Mus 109-4

Conadilla a Duo; La Puya Porfiada;

Pastoral & 6/8

Segui' And.^{te} poco

Pastoral

Copla Allegretto $\text{G}\sharp\text{F}\sharp$ $\frac{2}{4}$

Segue

Segui. And.^{te} $\text{G}\sharp\text{F}\sharp$ $\frac{3}{4}$

A la 2ª vez. All.^o

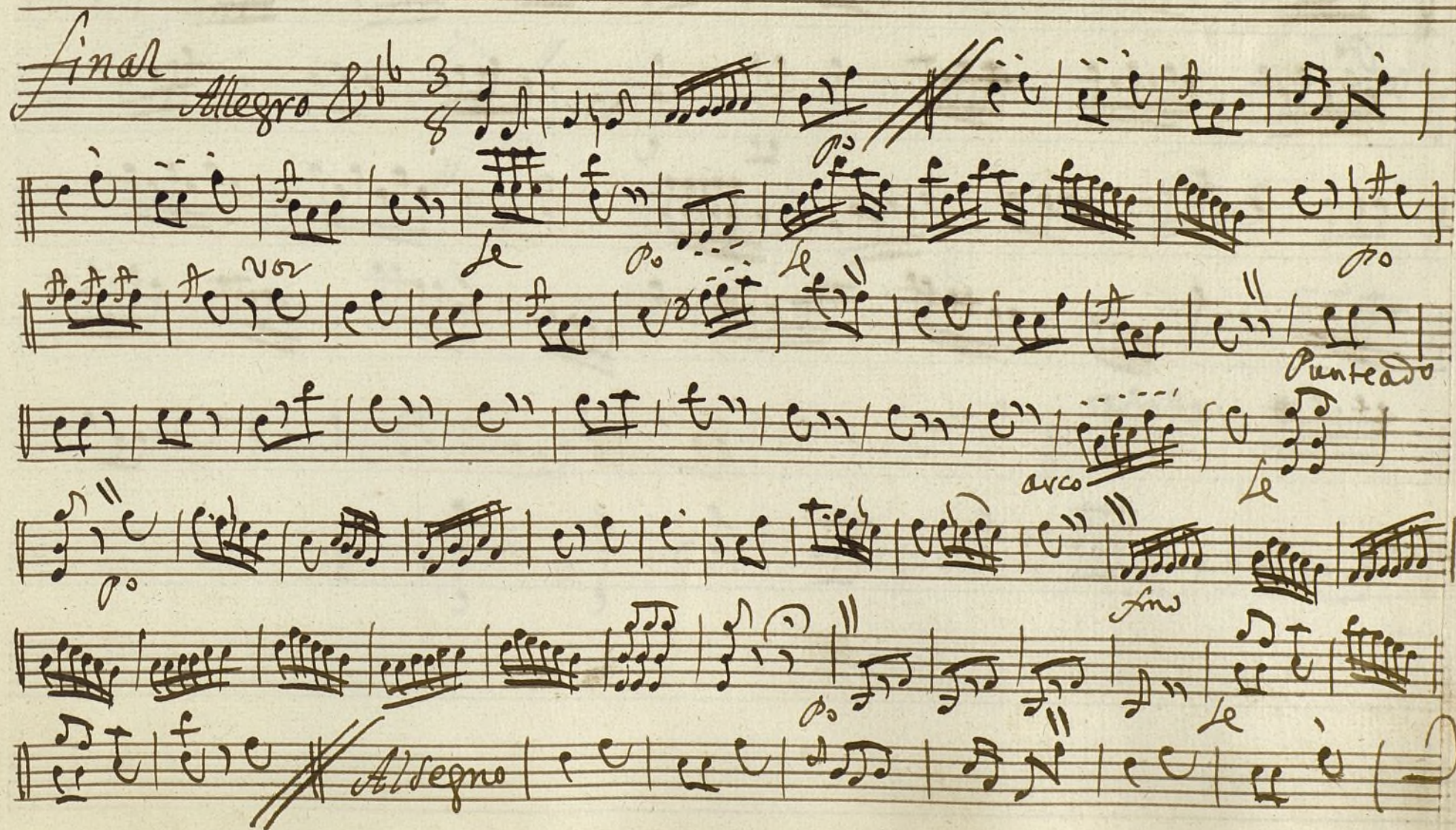
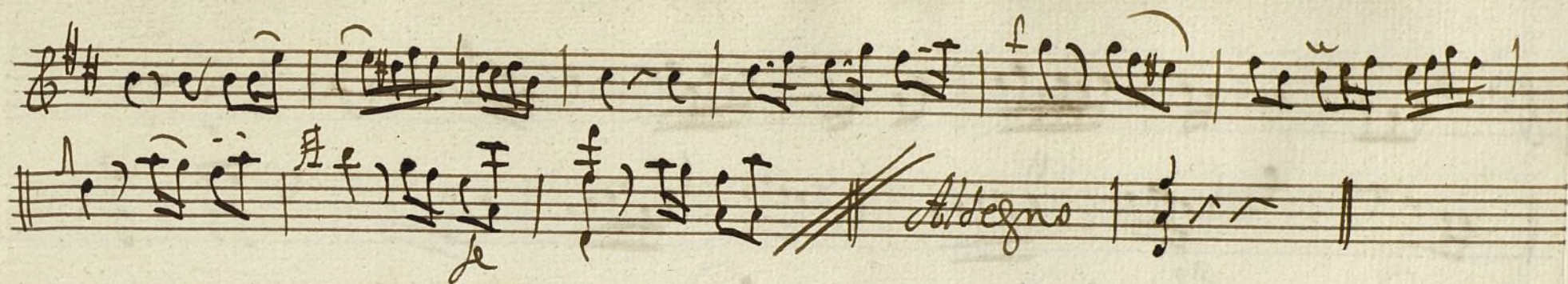

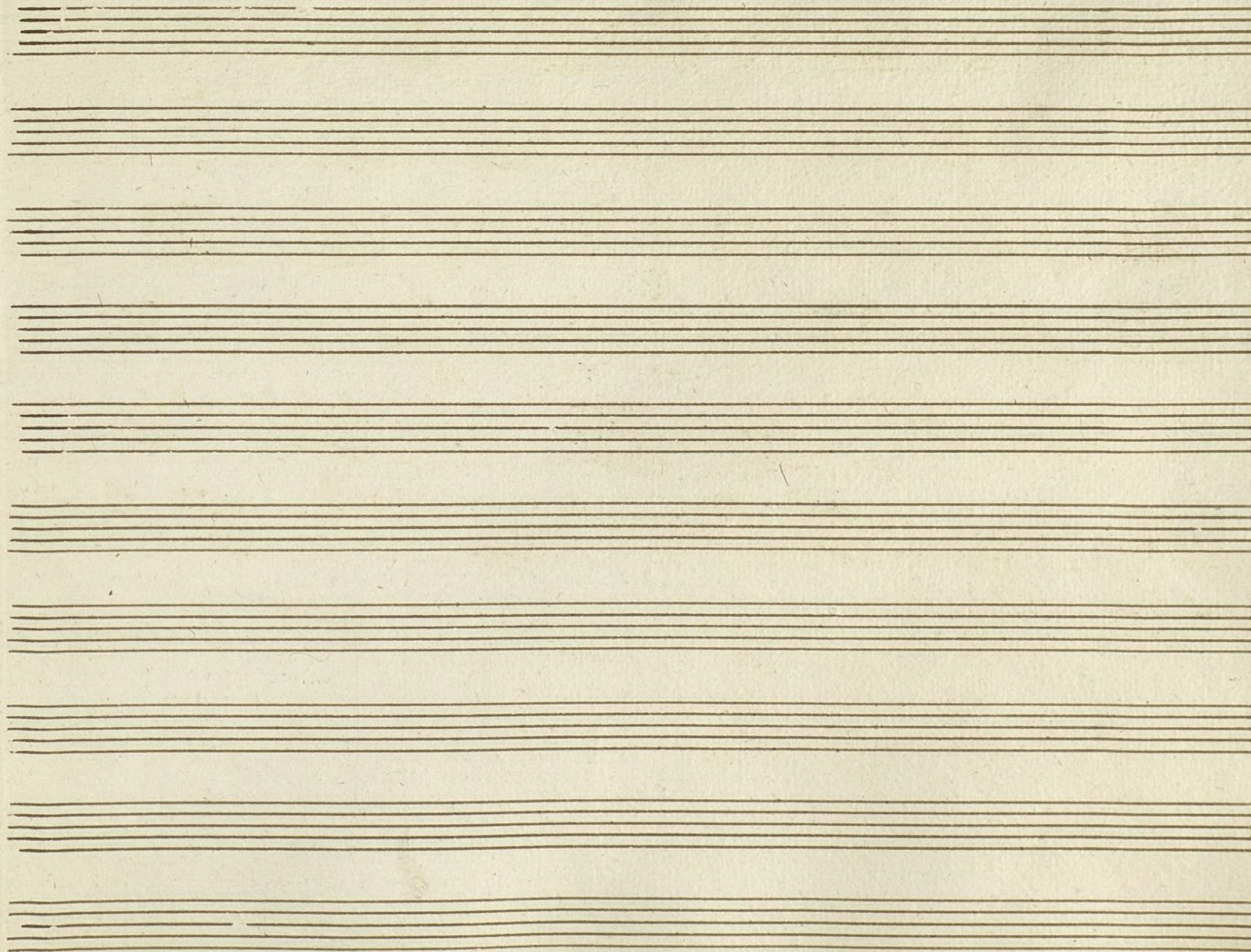

Ayuntamiento de Madrid

violin 1.^o

tonadilla a Duo, La Pava Porfiada.

Mus 109-4

Pastoral.

Allegro

Seguidillas.

And. ^{te}poco || 

Allegro

Pastoral

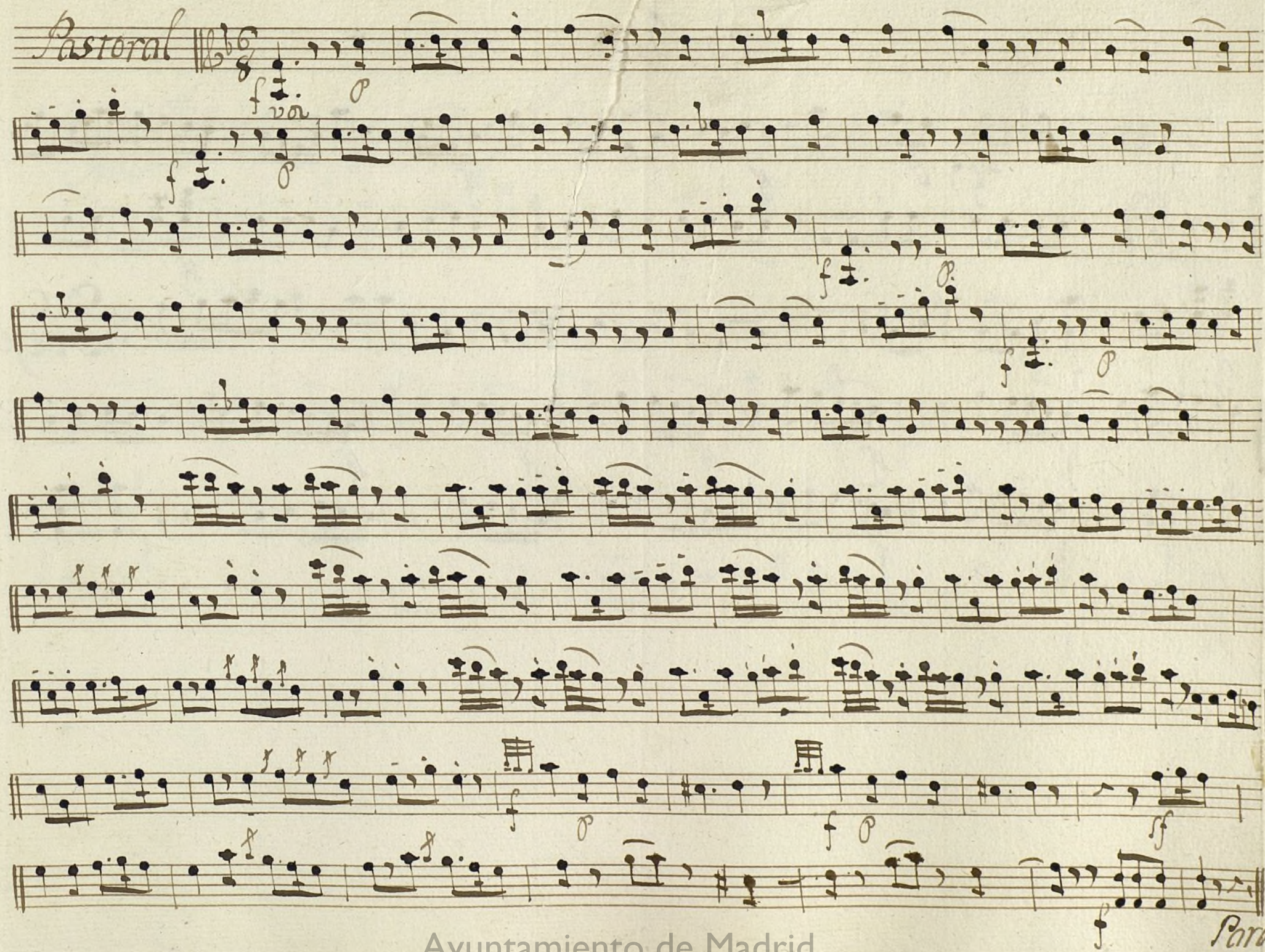

Parola

Violin Secunda

3

Sequidillas
Andte

vor

Allegro

Final.

Allegro 3/8

p *f* *vor* *p* *f* *p* *f* *arco* *f* *fmo* *f* *Allegro*

Ayuntamiento de Madrid

Violin Segundo

Sonadilla a Duo; La Pava Porfiada;

MUS 109-4

Pastoral

Allegro

Volte

Seguir: *And. poco* 3/4

Allegro

Pastoral 6/8

Volti

Copla Allegretto & \sharp $\frac{2}{4}$

Sigue

Segui!
Anote $\text{C}\sharp$ $\frac{3}{4}$ *vor*

Allegro
Volti

Final Allegro $\frac{3}{8}$ *Al puente*

Punteado *arco* *Allegro*

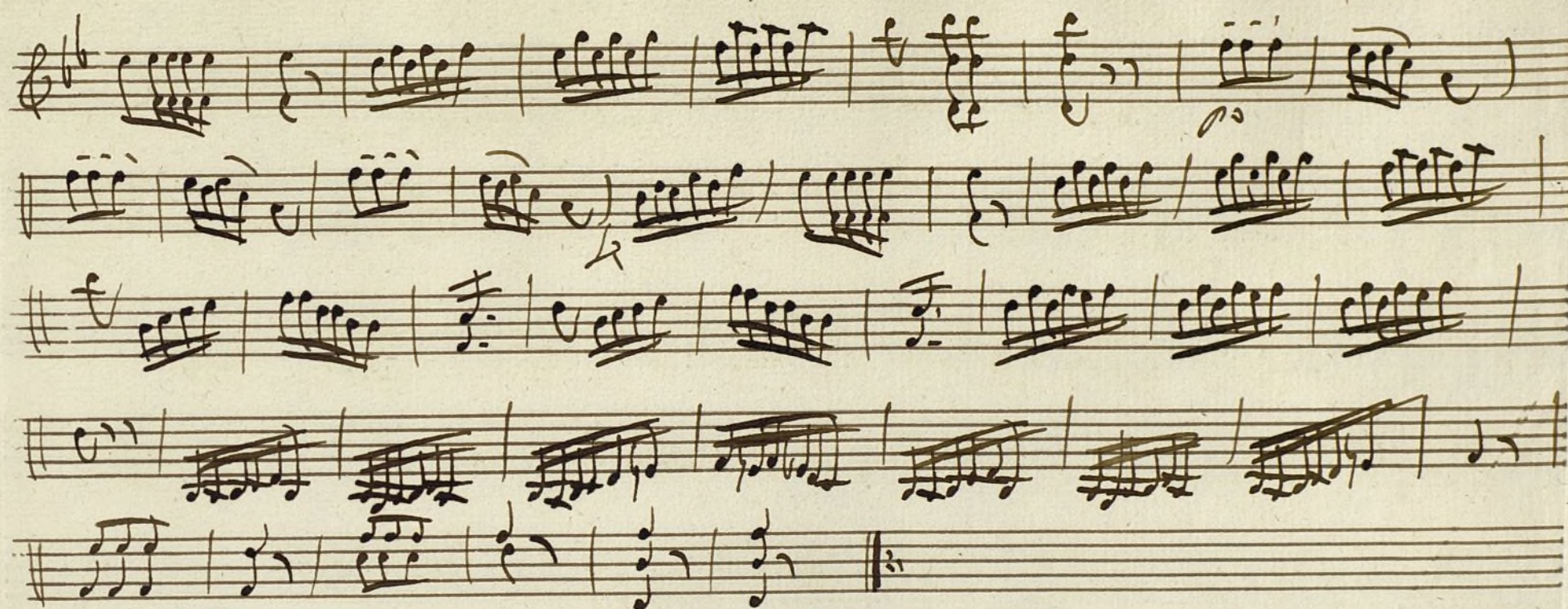

Ayuntamiento de Madrid

violin 2^o

Mus 109-4

tonadilla a Duo, La Pava Porfiada

Pastoral

Seguidillas

And.^{te} poco || 6/8 # 2/4

Pastoral

Parola *voti*

Coplas.

Allegretto

$\frac{2}{4}$

Seguidillas.
Andte.

v
p
p
p
Allegro.
volti

final.

Allegro. $\text{B}\flat$ $\frac{3}{8}$ *al Puente*

p *f* *p* *punto* *arco* *fmo* *fmo* *Allegro* *fmo*

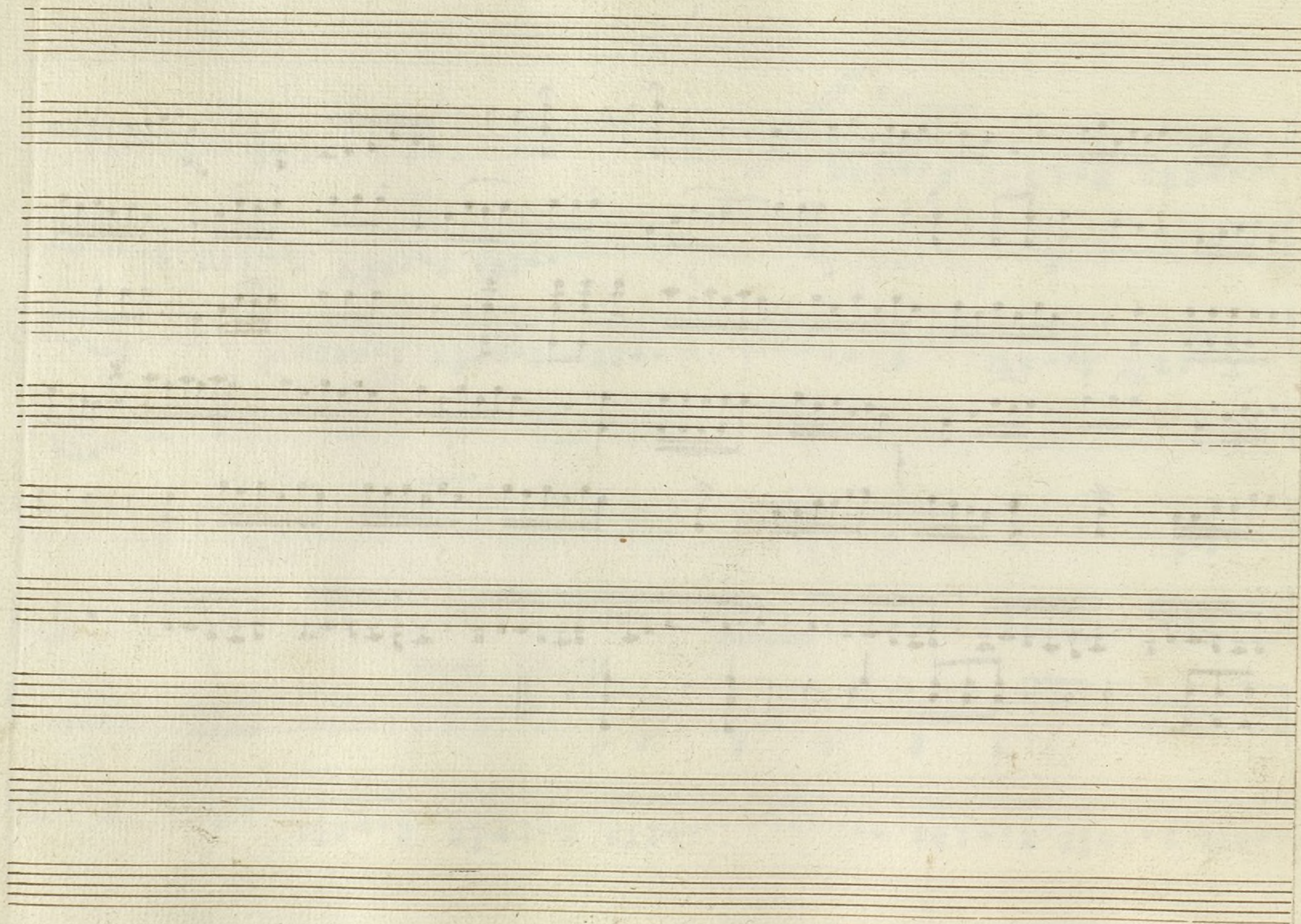

Oboe Primero

Mus 109-4

Conadilla a Dios; La Pava porfiada

Pastoral $\text{B}^b \frac{6}{8}$

Seguir la danza //

Pastoral $\text{G}\flat$ $\frac{6}{8}$

Coplas Allegretto $\text{G}\sharp$ $\frac{2}{4}$

1
2

Segui. *Andte* &# 3/4 *Allegro* &# 3/4 *Allegro* &# 3/4 *Allegro* &# 3/4

Final *Allegro* &# 3/4 *Allegro* &# 3/4 *Allegro* &# 3/4 *Allegro* &# 3/4

Volta

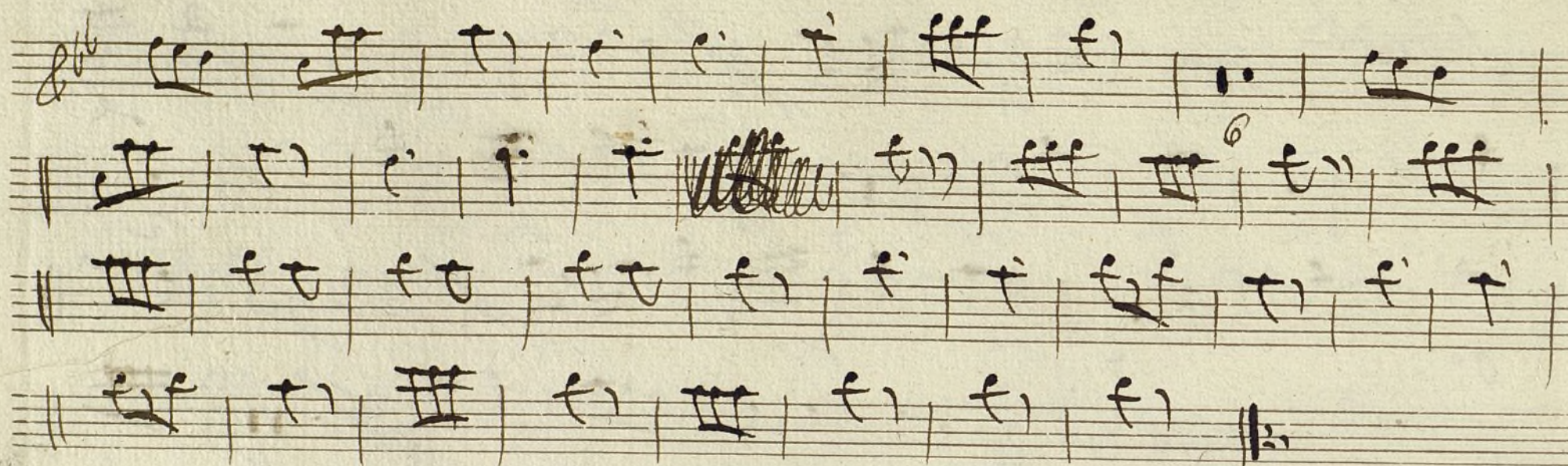

Seguir *Andte* $\text{B}\sharp$ $\frac{3}{4}$

Allegro

Final *Allegro* $\text{B}\flat$ $\frac{3}{4}$

Allegro

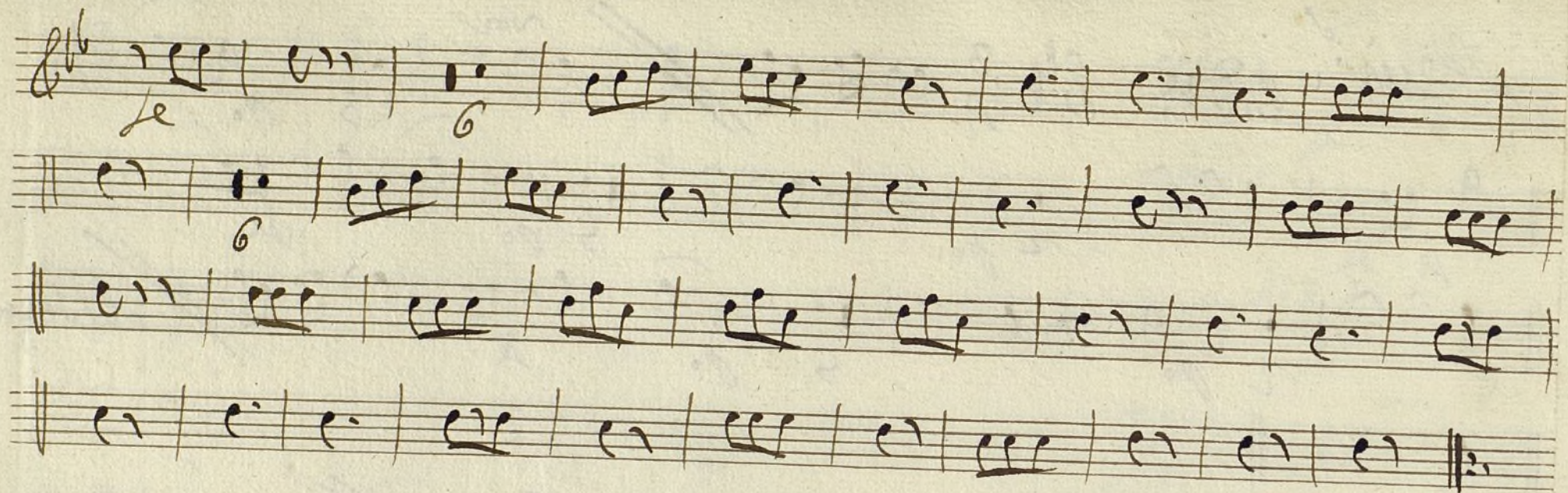

Clarinete

Mus 109-4

Conadilla a Duo; La Pava porfiada;

Pastoral 6/8

Allegro

Seguir. Pava

Pastoral $\text{G} \text{ } \frac{6}{8}$ $\text{e}^{\wedge} \text{r}$ | $\text{ne}^{\wedge} \text{r}$ | $\text{nt}^{\wedge} \text{e}^{\wedge} \text{r}$ | fff f | $\text{e}^{\wedge} \text{r}$ | r |

$\text{ne}^{\wedge} \text{r}$ | $\text{nt}^{\wedge} \text{e}^{\wedge} \text{r}$ | q^{\cdot} | q^{\cdot} | q^{\cdot} | q^{\wedge} | fff f | $\text{e}^{\wedge} \text{r}$ |

$\text{ne}^{\wedge} \text{r}$ | $\text{nt}^{\wedge} \text{e}^{\wedge} \text{r}$ | q^{\cdot} | q^{\cdot} | q^{\cdot} | q^{\wedge} | fff f | r |

$\text{ne}^{\wedge} \text{r}$ | $\text{ne}^{\wedge} \text{r}$ | $\text{ne}^{\wedge} \text{r}$ | $\text{tve}^{\wedge} \text{e}$ | $\text{te}^{\wedge} \text{e}$ | $\text{tve}^{\wedge} \text{e}$ |

$\text{te}^{\wedge} \text{e}$ | $\text{e}^{\wedge} \text{r}$ | $\text{q}^{\cdot} + \text{q}^{\cdot} \text{e}$ | r | r | r | *Parola*

Coplas *Allegretto* $\text{G} \text{ } \frac{2}{4}$ $\text{e}^{\wedge} \text{r}$ | $\text{r}^{\wedge} \text{t}^{\wedge} \text{t}^{\wedge} \text{r}$ | $\text{re}^{\wedge} \text{tve}^{\wedge} \text{r}$ | r |

$\text{e}^{\wedge} \text{r}$ | $\text{e}^{\wedge} \text{r}$ | r | r^{\wedge} | r^{\wedge} | r^{\wedge} | r | D.C. *ha* *vezes*

$\text{r}^{\wedge} \text{e}^{\wedge} \text{r}$ | $\text{r}^{\wedge} \text{e}^{\wedge} \text{r}$ | $\text{r}^{\wedge} \text{e}^{\wedge} \text{r}$ | $\text{e}^{\wedge} \text{r}$ | $\text{e}^{\wedge} \text{r}$ | $\text{r}^{\wedge} \text{e}^{\wedge} \text{r}$ | $\text{r}^{\wedge} \text{e}^{\wedge} \text{r}$ |

r | $\text{r}^{\wedge} \text{t}^{\wedge} \text{t}^{\wedge} \text{r}$ | r^{\wedge} |

[illegible]

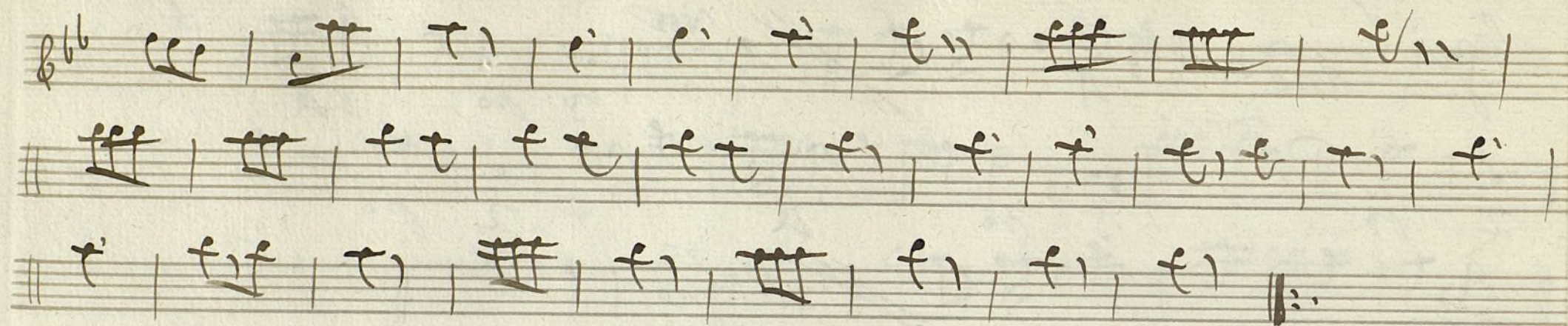

Trompa Primera

MUS 109-4¹

Conadilla a Duo; La Paya porfiada;

In B.f.

Pastoral & $\frac{6}{8}$

Allegro

Segu. fare

final In B.f.

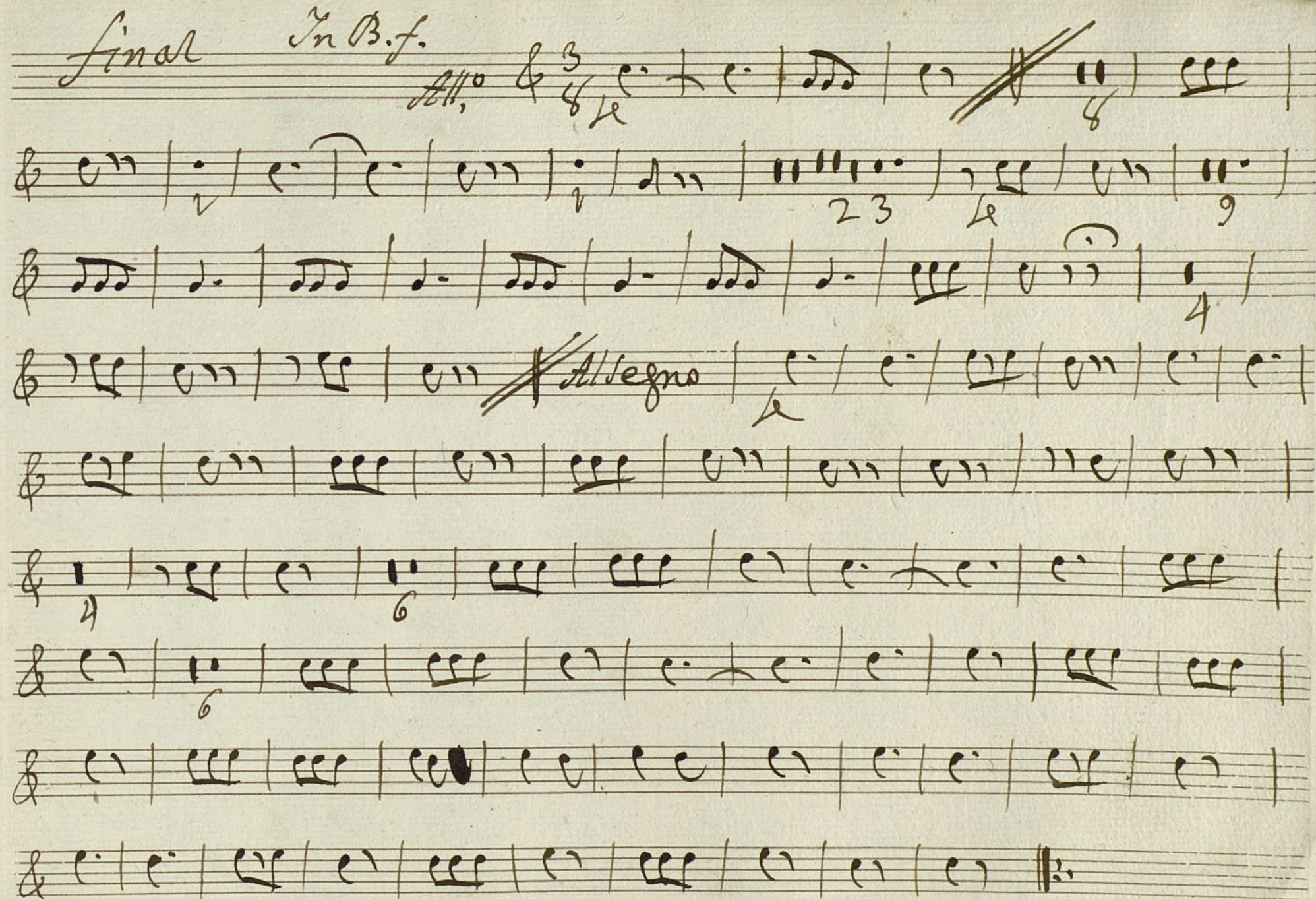

Ayuntamiento de Madrid

Trompa Segunda

NVS 109-4

Cona villa à duo; La Paja porfiada;

In Bf.

Pastoral

6/8

1 2 3 4 5 6 7 8 9 10 11 12 13 14 15 16 17 18 19 20 21 22 23 24 25 26 27 28 29 30 31 32 33 34 35 36 37 38 39 40 41 42 43 44 45 46 47 48 49 50 51 52 53 54 55 56 57 58 59 60 61 62 63 64 65 66 67 68 69 70 71 72 73 74 75 76 77 78 79 80 81 82 83 84 85 86 87 88 89 90 91 92 93 94 95 96 97 98 99 100

1 2 3 4 5 6 7 8 9 10 11 12 13 14 15 16 17 18 19 20 21 22 23 24 25 26 27 28 29 30 31 32 33 34 35 36 37 38 39 40 41 42 43 44 45 46 47 48 49 50 51 52 53 54 55 56 57 58 59 60 61 62 63 64 65 66 67 68 69 70 71 72 73 74 75 76 77 78 79 80 81 82 83 84 85 86 87 88 89 90 91 92 93 94 95 96 97 98 99 100

1 2 3 4 5 6 7 8 9 10 11 12 13 14 15 16 17 18 19 20 21 22 23 24 25 26 27 28 29 30 31 32 33 34 35 36 37 38 39 40 41 42 43 44 45 46 47 48 49 50 51 52 53 54 55 56 57 58 59 60 61 62 63 64 65 66 67 68 69 70 71 72 73 74 75 76 77 78 79 80 81 82 83 84 85 86 87 88 89 90 91 92 93 94 95 96 97 98 99 100

1 2 3 4 5 6 7 8 9 10 11 12 13 14 15 16 17 18 19 20 21 22 23 24 25 26 27 28 29 30 31 32 33 34 35 36 37 38 39 40 41 42 43 44 45 46 47 48 49 50 51 52 53 54 55 56 57 58 59 60 61 62 63 64 65 66 67 68 69 70 71 72 73 74 75 76 77 78 79 80 81 82 83 84 85 86 87 88 89 90 91 92 93 94 95 96 97 98 99 100

1 2 3 4 5 6 7 8 9 10 11 12 13 14 15 16 17 18 19 20 21 22 23 24 25 26 27 28 29 30 31 32 33 34 35 36 37 38 39 40 41 42 43 44 45 46 47 48 49 50 51 52 53 54 55 56 57 58 59 60 61 62 63 64 65 66 67 68 69 70 71 72 73 74 75 76 77 78 79 80 81 82 83 84 85 86 87 88 89 90 91 92 93 94 95 96 97 98 99 100

1 2 3 4 5 6 7 8 9 10 11 12 13 14 15 16 17 18 19 20 21 22 23 24 25 26 27 28 29 30 31 32 33 34 35 36 37 38 39 40 41 42 43 44 45 46 47 48 49 50 51 52 53 54 55 56 57 58 59 60 61 62 63 64 65 66 67 68 69 70 71 72 73 74 75 76 77 78 79 80 81 82 83 84 85 86 87 88 89 90 91 92 93 94 95 96 97 98 99 100

Segu. fare

finar In B. f.
Allegro $\frac{3}{8}$

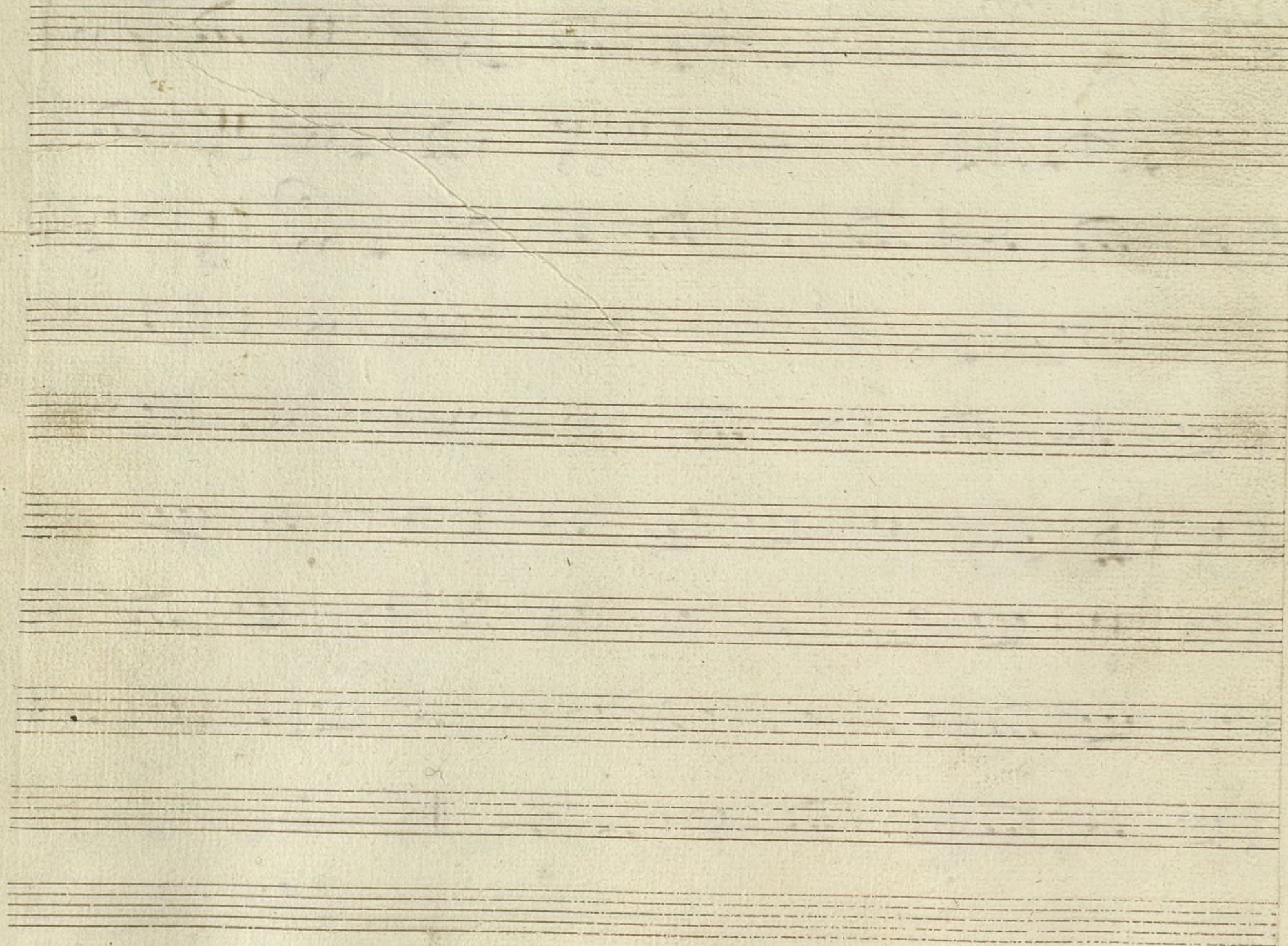

Ayuntamiento de Madrid

Aggrotte.. *1on: a* *2uo;* *La Paga Porfiada;*

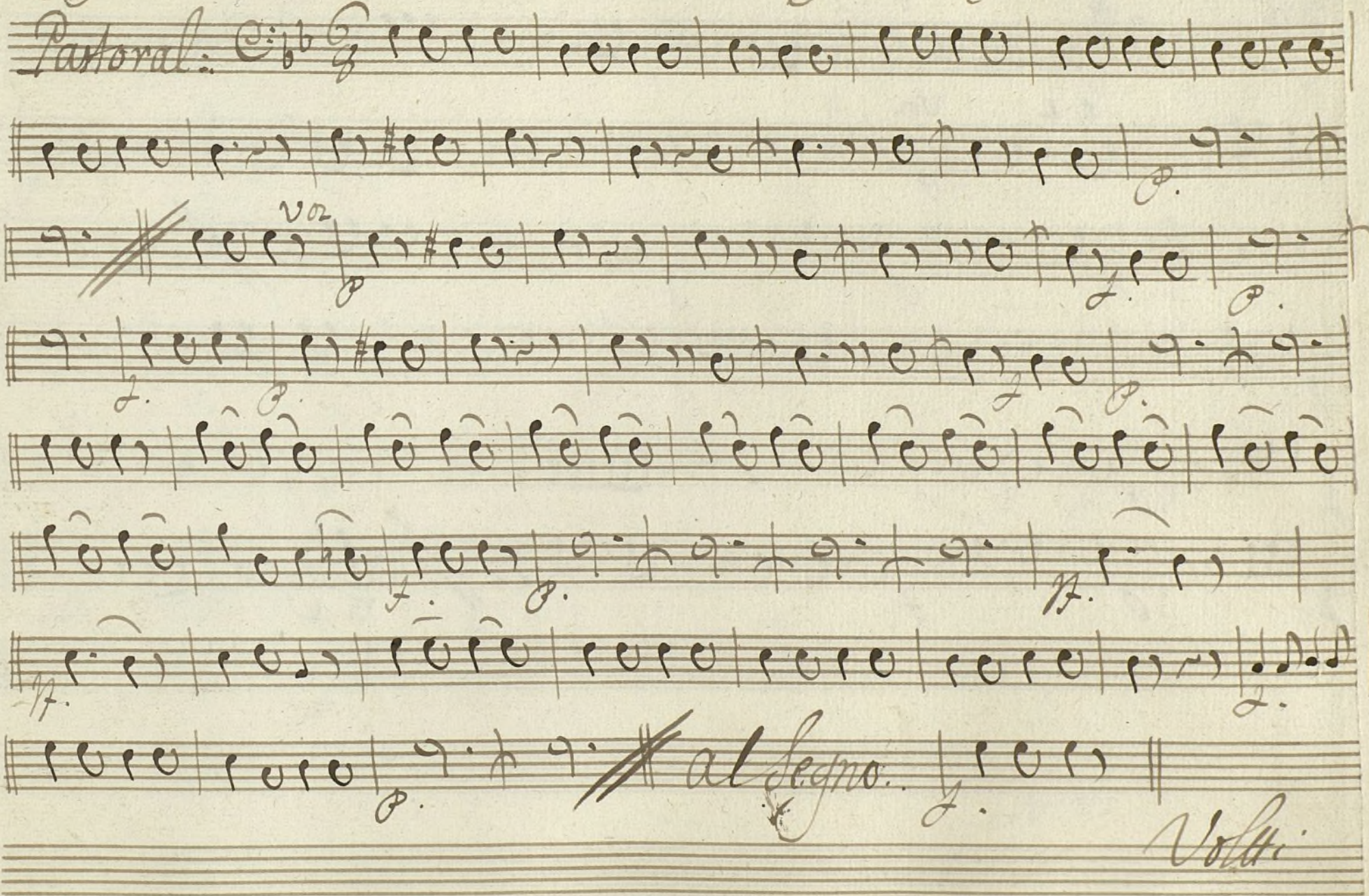
Pastoral: 

Segno *And: poco.* $\text{C}\sharp\text{C}\sharp$ $\frac{3}{4}$

p. *p.* *p.* *p.* *p.* *allegro*

Pastoral. $\text{C} \frac{3}{4}$

Volta

Coplas.

Allegretto.

2902

J. C. Fresco

Segno. And. $\text{E} \sharp \sharp \frac{3}{4}$ f voz

al Segno.

Vcllo.

Anal.

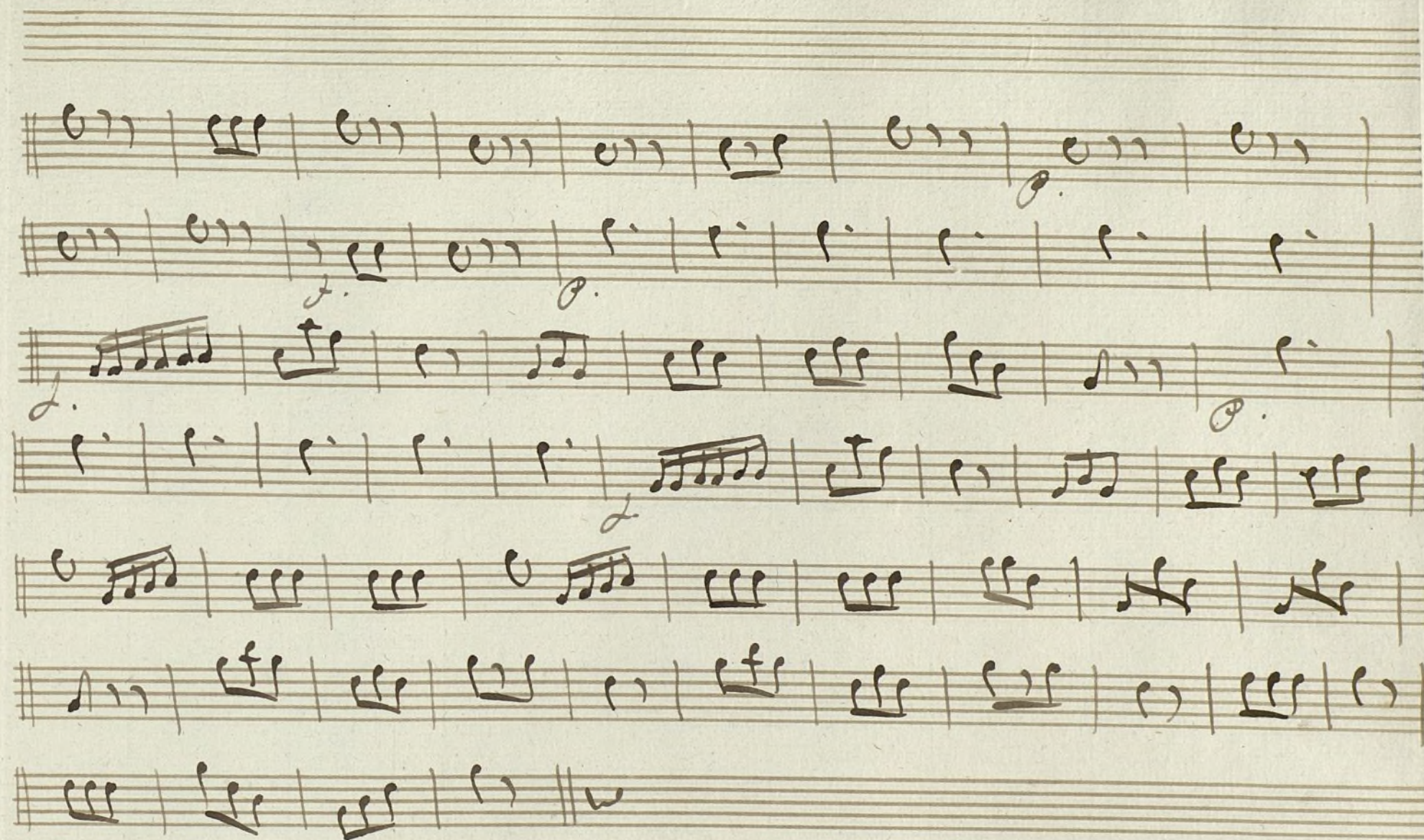

Ayuntamiento de Madrid

Contrabajo. Ton. a a Duo; La Pava Porfiada.

Pastoral. C: b 8

Vol

Al Segno. 2.

Volta

Coplas. *all.^{to}* *E:##* $\frac{2}{4}$

voz

p.

D.C. Tres veces

f.

f.

f.

f.

[illegible]

Final.

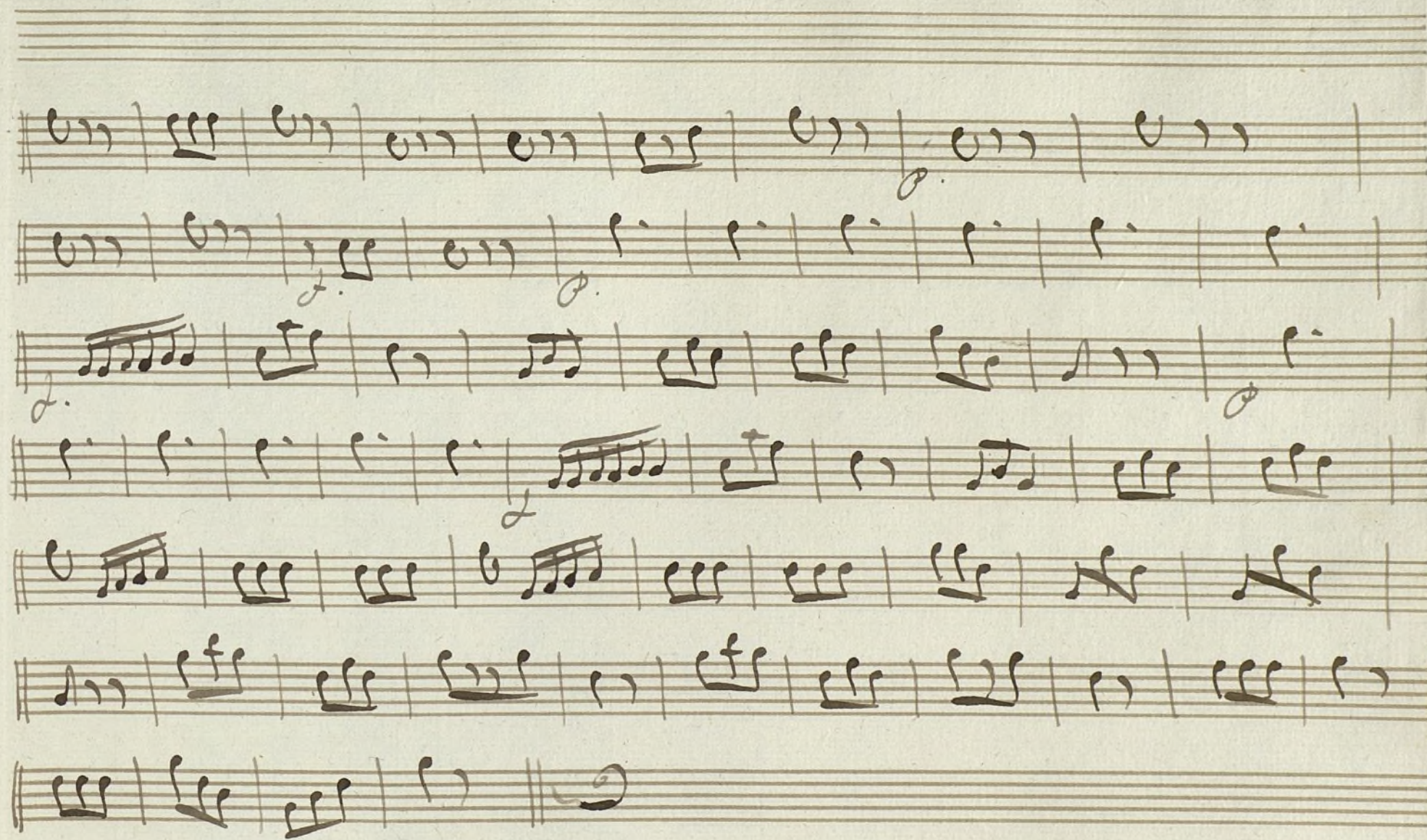

Ayuntamiento de Madrid

Contrabajo

MUS 109-4

Sonadilla à Duo; La Pava Porfiada;

Pastoral C: 6/8 e e e e | e e e e | e e e e | e e e e | e e e e |

C: 6/8 e e e e | e e e e | e e e e | e e e e | e e e e | e e e e | 9. +

C: 6/8 9. ~~||~~ e e e e | e e e e | e e e e | e e e e | e e e e | e e e e | 9. +

C: 6/8 9. | e e e e | e e e e | e e e e | e e e e | e e e e | e e e e | 9. + 9. +

C: 6/8 e e e e | e e e e | e e e e | e e e e | e e e e | e e e e | e e e e | e e e e |

C: 6/8 e e e e | e e e e | e e e e | 9. + 9. + 9. + 9. + | e e e e |

C: 6/8 e e e e | e e e e | e e e e | e e e e | e e e e | e e e e | e e e e | e e e e |

C: 6/8 e e e e | e e e e | 9. + 9. + ~~||~~ Adagio | e e e e | 9. + 9. +

Segui ^{And. poco} *3* *4*

Pastoral

C

p

f

ff

p mo

Voli

Parola

Voli

Segui *Andte* *C: #* $\frac{3}{4}$ *le* *f* *vo* *po*

Allegro *Volte po*

final *Allegro* $C:\frac{3}{8}$

Punteado

arco fe

arco le

Punteado

arco fe

fmo

Allegro

le

po

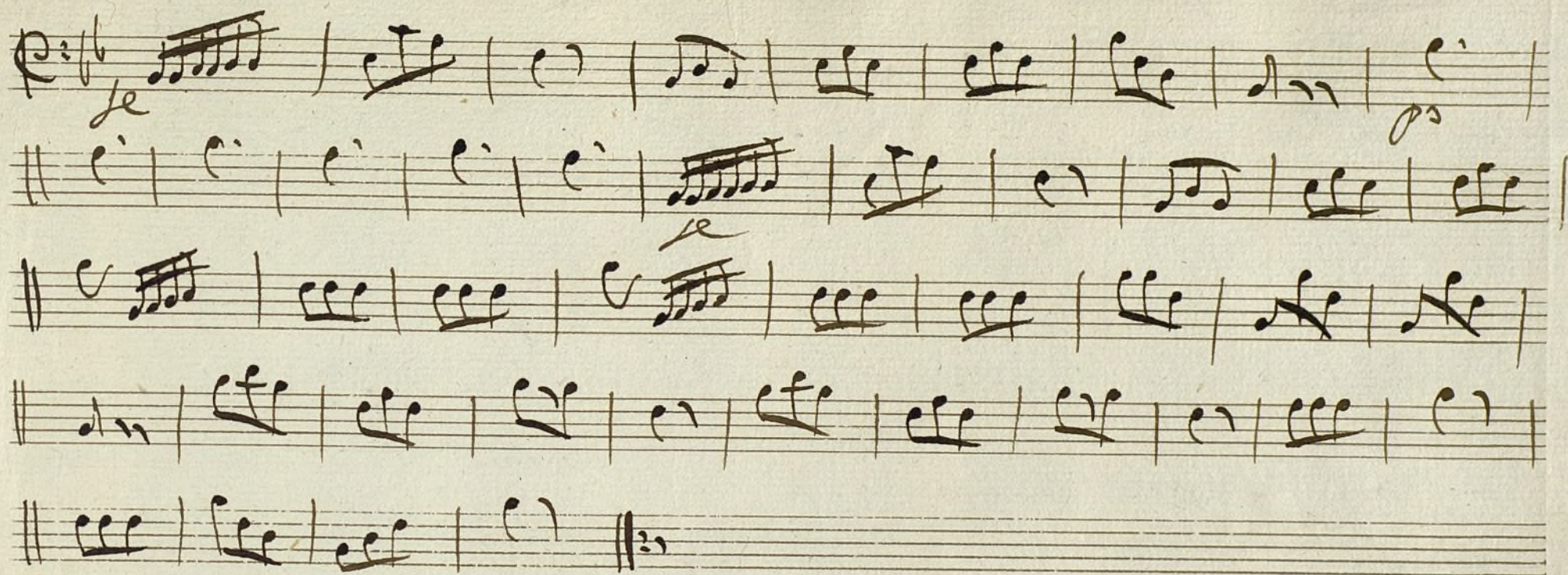

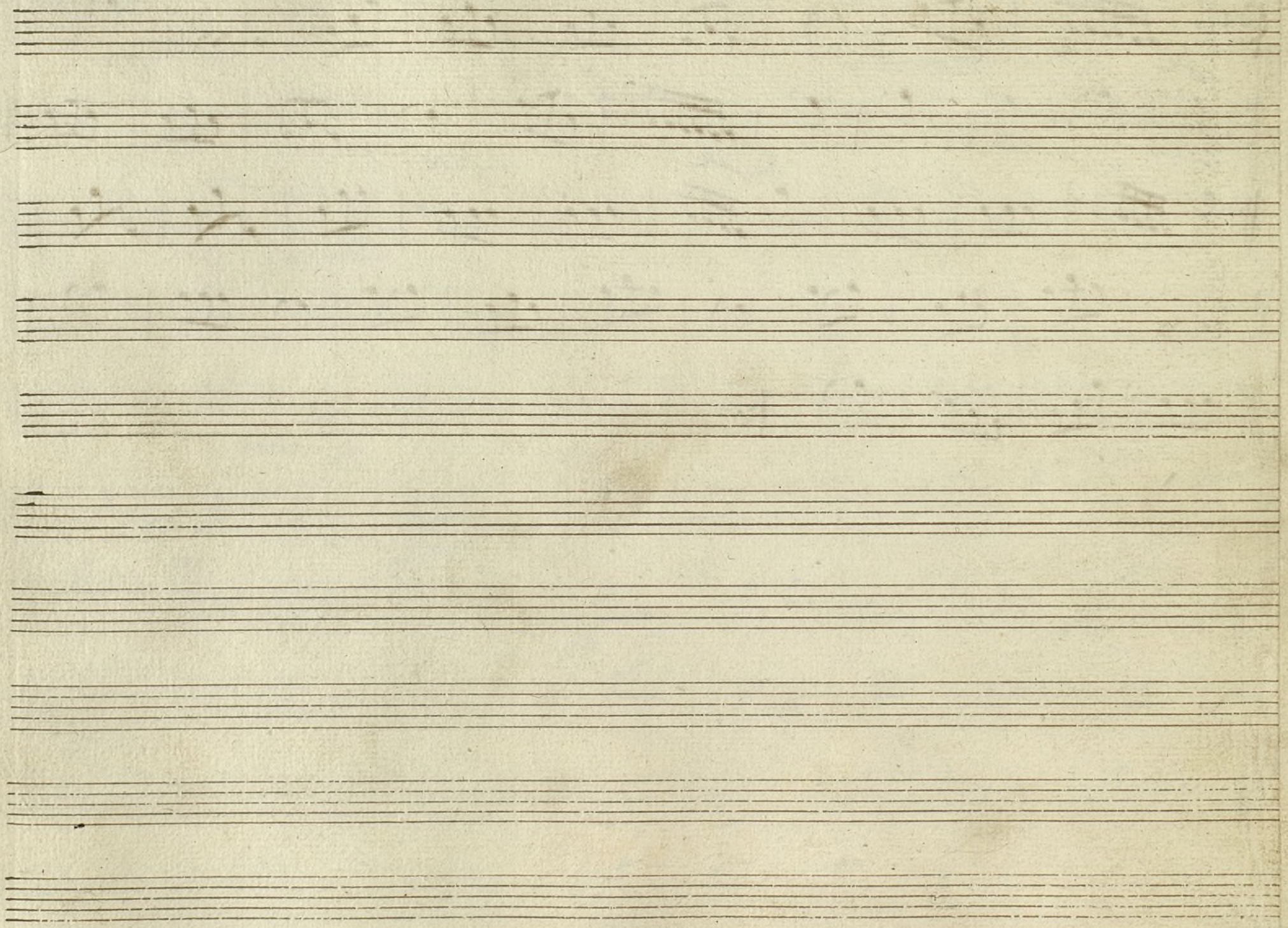

Ayuntamiento de Madrid