

109-1

t

Leg.^o 3^o

Tonadilla a Duó;

el Cochero Simon

Del Sr. Rosales.

Allegro semado

Ayuntamiento de Madrid

Cochero

Ya ve ran us

Con es tar in

te des por mi Construcion

chi ti to se

sig nia de tal dis tin cion

chi ti to se

no res ten gan a ten cion = que soi un co chero

no res ten gan a ten cion = se gra dua al ca bo

Del gran Don si mon chi ti to se ño res
to do a mo la dor chi ti to se ño res

ten gem a ten cion = que soi un co che ro del gran
ten gem a ten cion = se gra dua al ca bo to do a

Don si mon traigo to do a que llo que es de mi pec
mo la dor a que esta obra pi a Don si mon fin

cion chi ti to se ño res tengán a ten cion =

do chi ti to se ño res tengán a ten cion =

Bo tas y Ma no pla Ba tay som bre ron chi ti to se

pa ra los co fra des de A mu e la si mon chi ti to se

ño res tengán a ten cion = Bo tas y ma no pla

ño res tengán a ten cion pa ra los co fra des

Ba tay som bre ron to mahi si ta
de A muela si mon te mahi si ta

to ma ce fa ce fa ca na
to ma ce fa ce fa ca na

ten gan pues si len cio ten gan pues si len cio
ten gan

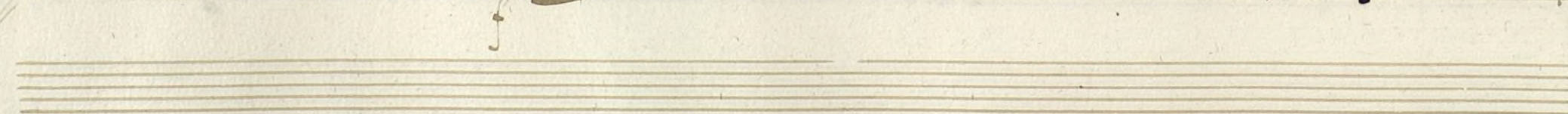
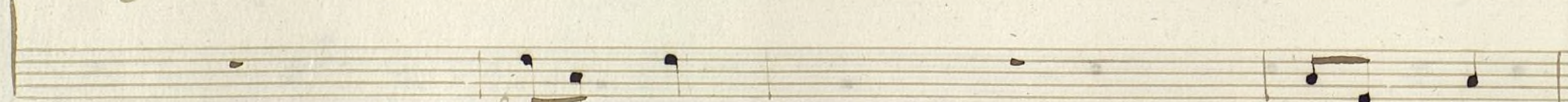

ten gam pues si len cio que ba deimben cion

si si que ba deimben

cion que

Allegro

Ayuntamiento de Madrid

Allegretto

Dama... o yeus ted se nör co che ro di go

Cochero... si se nör ra co che ten go mau la

Cochero

se nör Don si mon = us ted si que tra tar

mau la en con clu sion = (Dama) no se de ten gaur teen

sa be las gen tes de gra dua cion = las gen
e = so que soi mu ger de ra zon = que soi

tes de gra dua cion di gaus te que se lea
mu ger de ra zon lle be meus te con cui

fre ce que pron toa ser vir la es toy =
da do y no me buel que por Dios =

Dama

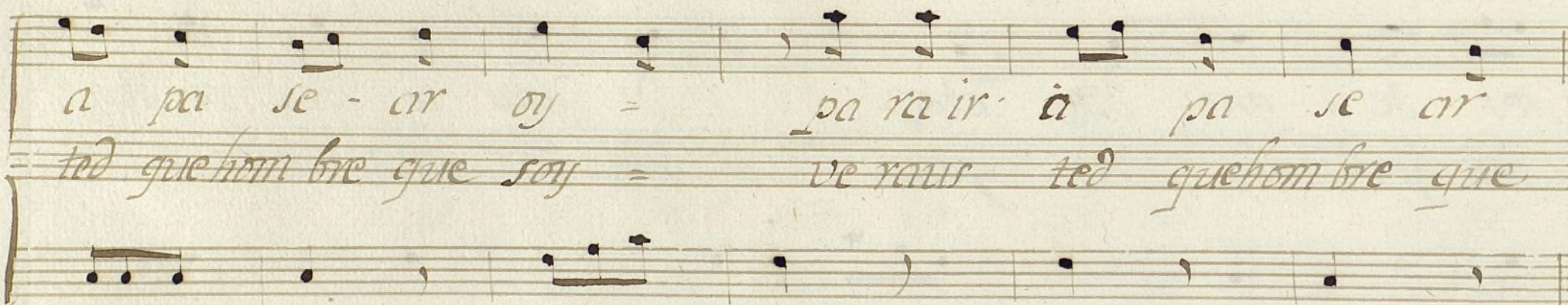
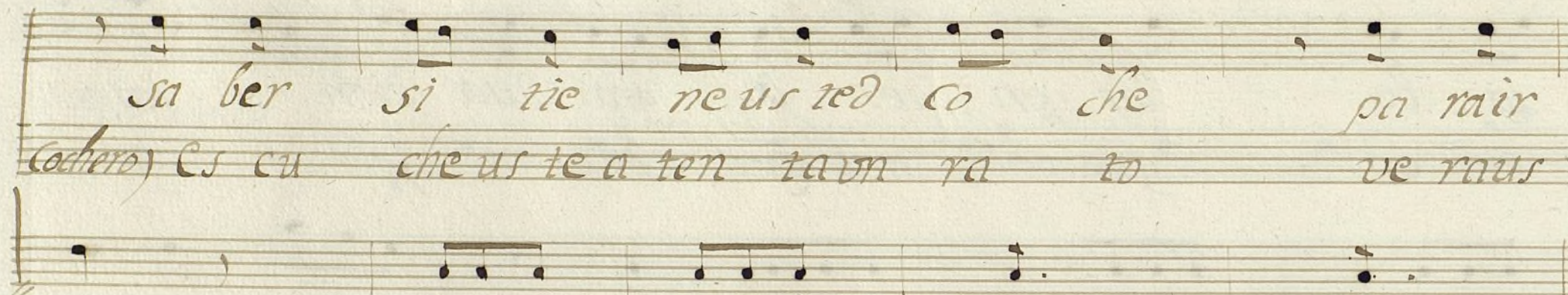

Dama

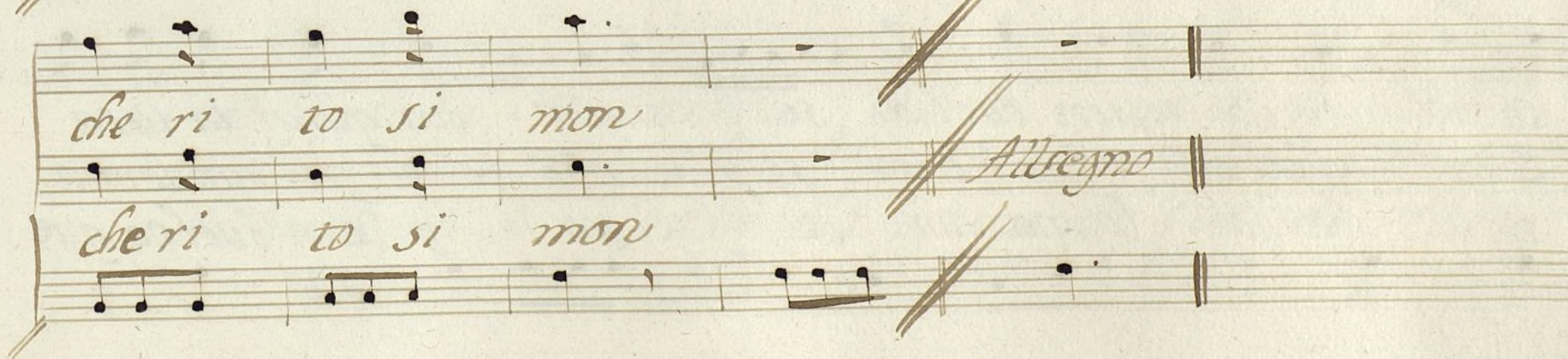
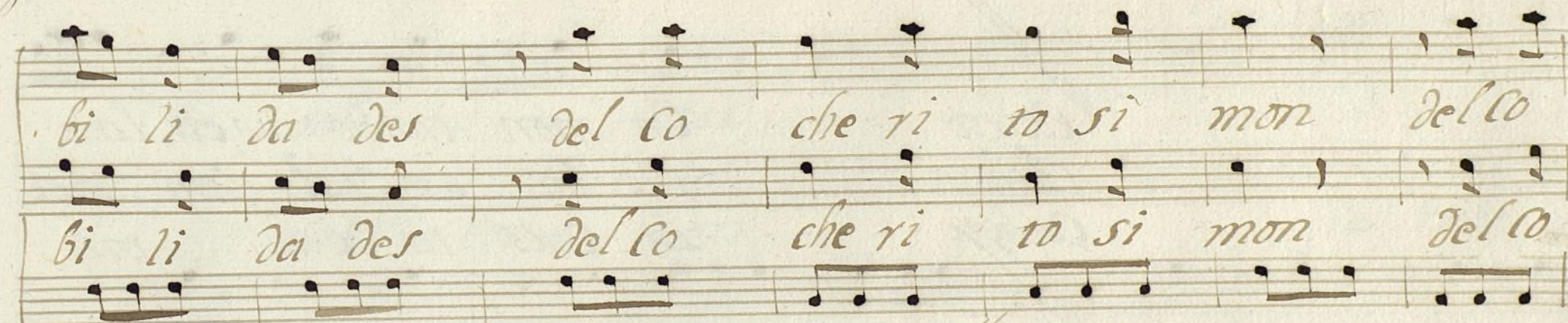
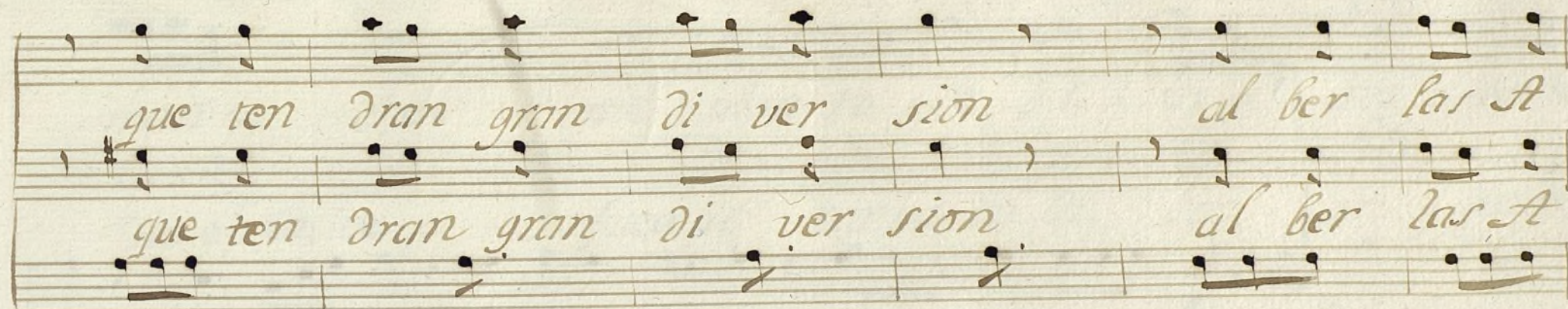

Sentado

Cochero En mon tando yo en la =
Cochero Lle bo con tal tien to el
Cochero La Cues ta de las vis

Ca na y co sien do el si se = : nör dea guiar ta cara
Co che que el o tro di a un se = : nör de pa sar se una
ti llar ba sa ba una tar de = : yo y de un buel co que

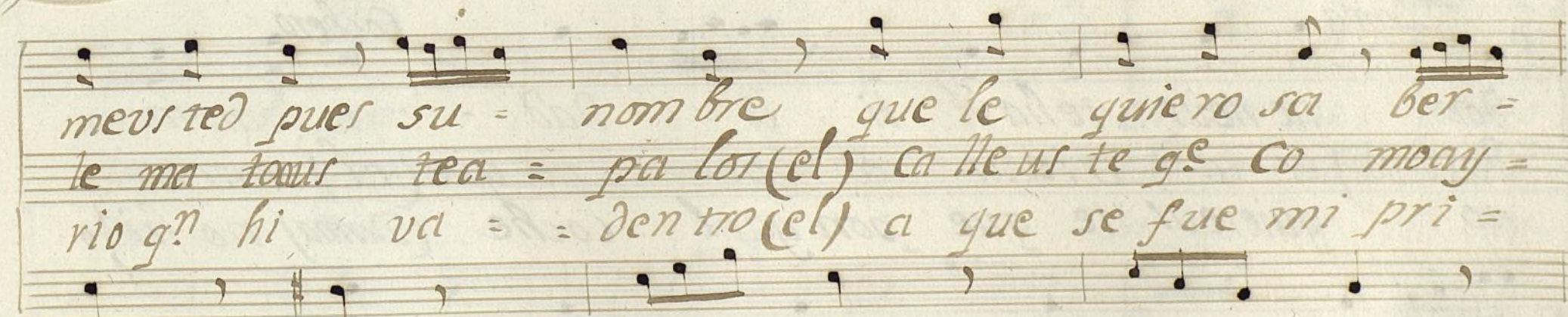
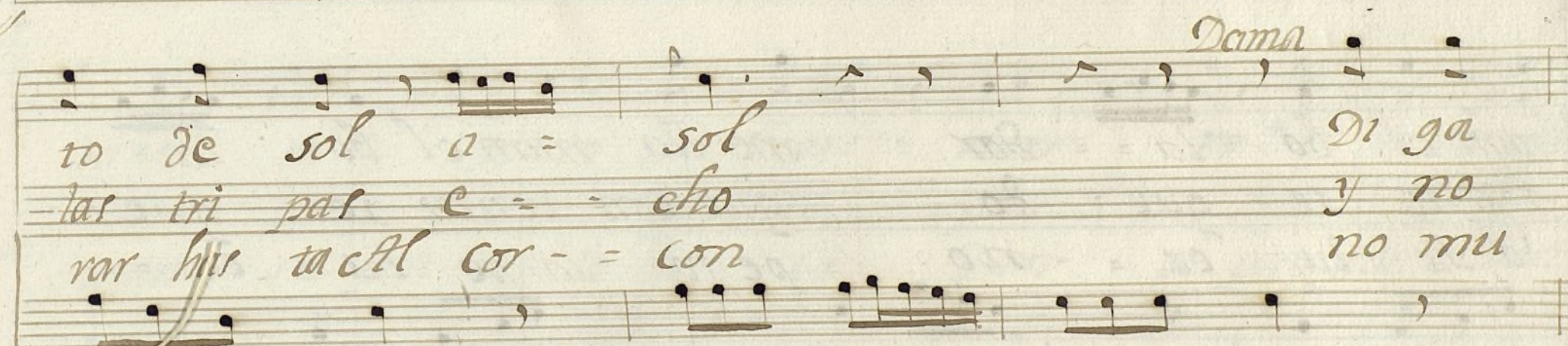
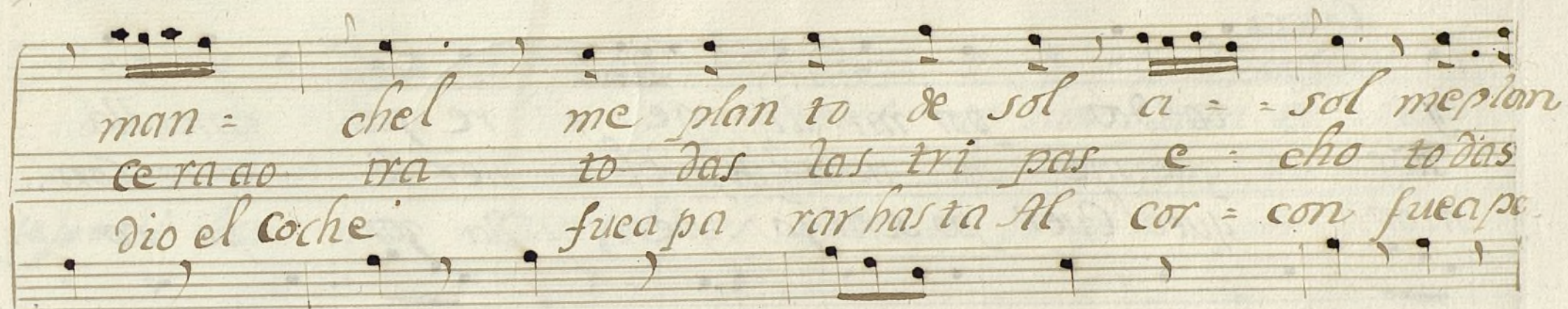

Cochero

yo to do por mi li ge = re za me lla
nōs que me da va a quel el = ver le que con
mor que el cuer po schizo pe = da zos pe ro

man el bo la = dor me lla man el bo la =
ten to se que = do que con tento se que =
la Pe lu ca = no pe ro la pe lu ca =

Dama

dor tie neus te ha bi li = dad - ran ta
do (Dama) er ta ria us ted pe = ne que (el) tan to
no quiere us te que pon ga el coche (Dama) no hi jo

Cochero

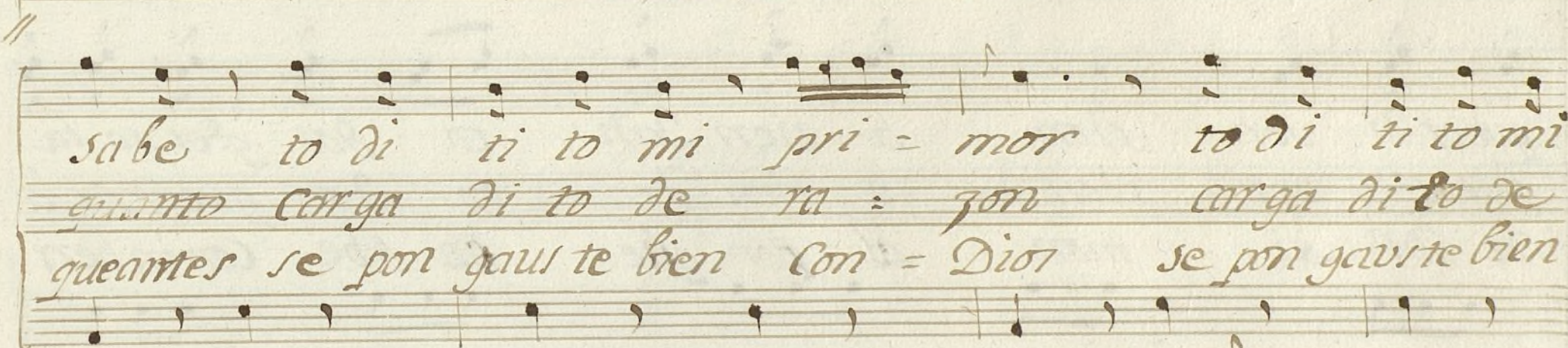
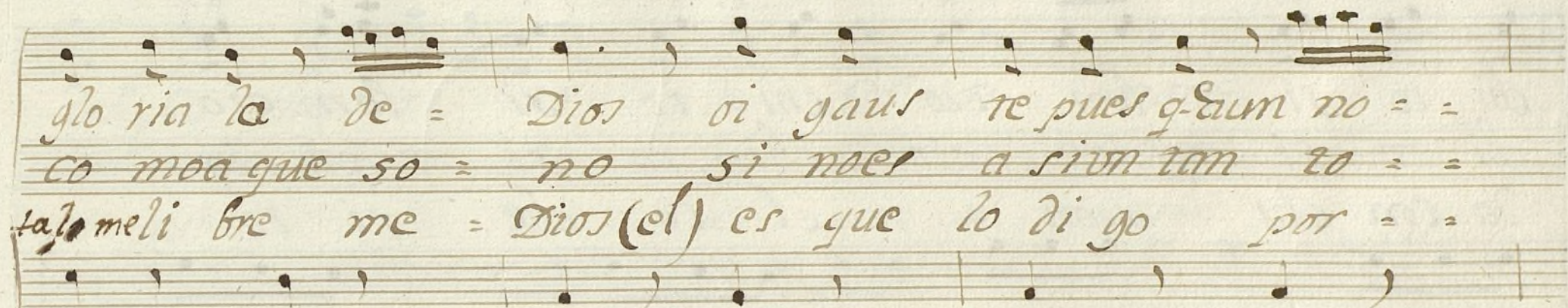

chi to si len cio chi to si len cio
 chi to si len cio chi to si len cio
 da con clu sion = el co che ri to

gues di ver sion a tien dam to dor gues sa la
 gues di ver sion a tien dam to dor gues sa la
 de D.ⁿ si mon i por gues ca be con in ben

di = to del co che ri to & D.ⁿ si mon
 di to del co che ri to de D.ⁿ si mon
 cion = con se gui di lli tas a lon a lon

del co che ri to de D.^a si mon.
del con che ri to de D.^a si mon.
se gui di lli tar a lon a lon.

*Allegro
Dor mas.*

Segui di lla

Allegro

una Noche sa
una Noche sa

lien do = de la Co me dia o id o id o id
lien do = de la Co me dia o id o id o id

de la Co me dia de la Co
de la Co me = dia de la Co

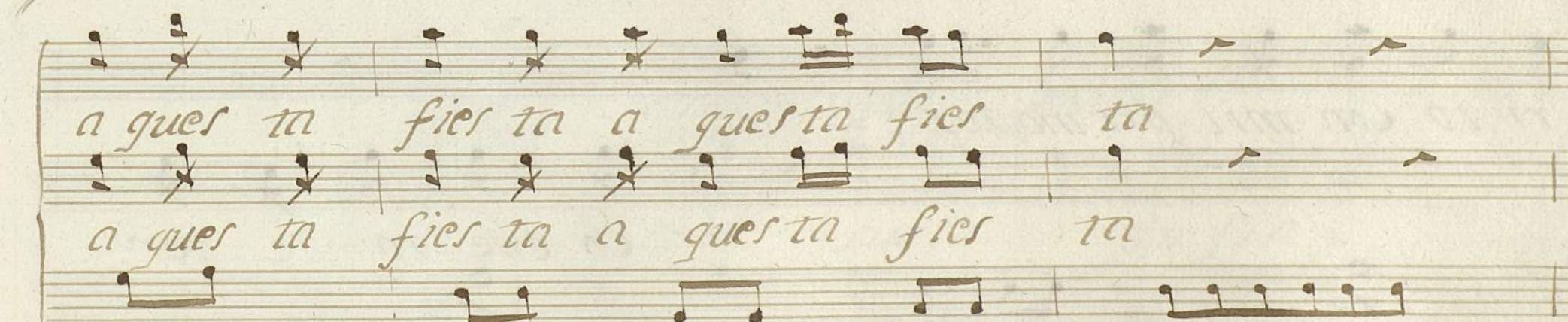
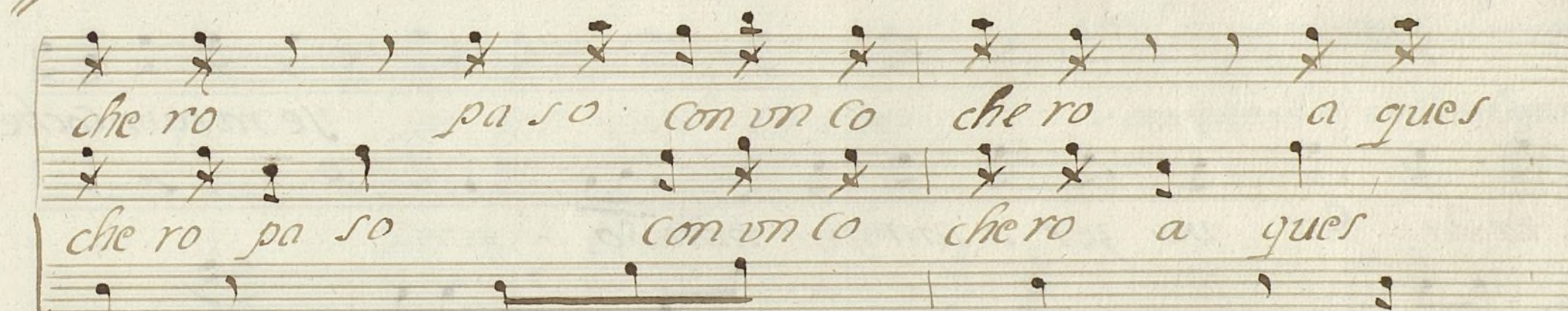
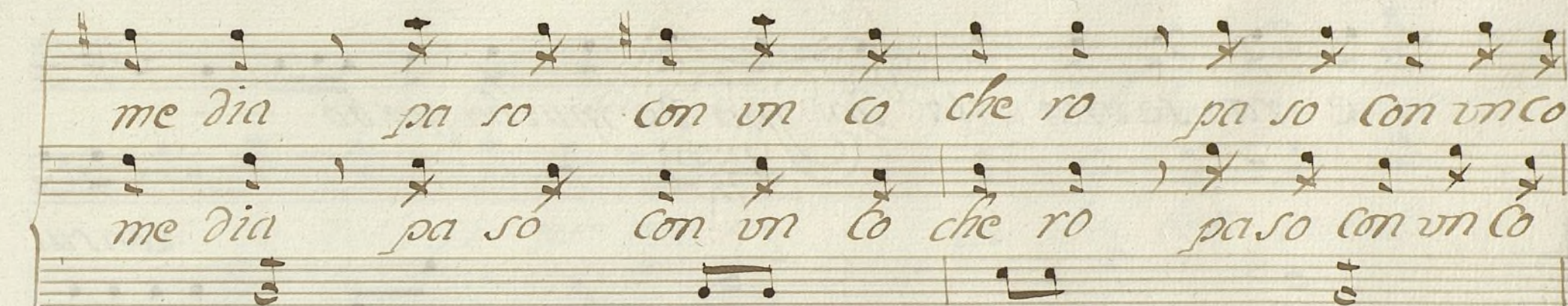

e ra sevna Ma da ma de mucha garbo

consul

je ra seun coche

ta da do ve zel a san fer nam do

ri to Con mil pri mo res

Co che ro de per

al bol ber v nals
so na de los si mo nes = al bol ber vnals

Coch.º y hacia toma chiquita toma
Dama y hombre por Dios q me vuelcas
qui na sea tar coel co che
qui na sea tar coel co che

Cochero ... no tengas miedo mi ama toma comisario
Dama ... amola por maldito que haces
Cochero ... aun ladito señores
har ta que dio en el suelo = por fin y
har ta que dio en el suelo = por fin y

Allegro.

Ayuntamiento de Madrid

Ayuntamiento de Madrid

Violin 1º

tomadilla a Duo;

el Cochero Simon.

Allegro Sentado

$\frac{2}{4}$

Ayuntamiento de Madrid

Ayuntamiento de Madrid

Seguidillas

Allegro || 

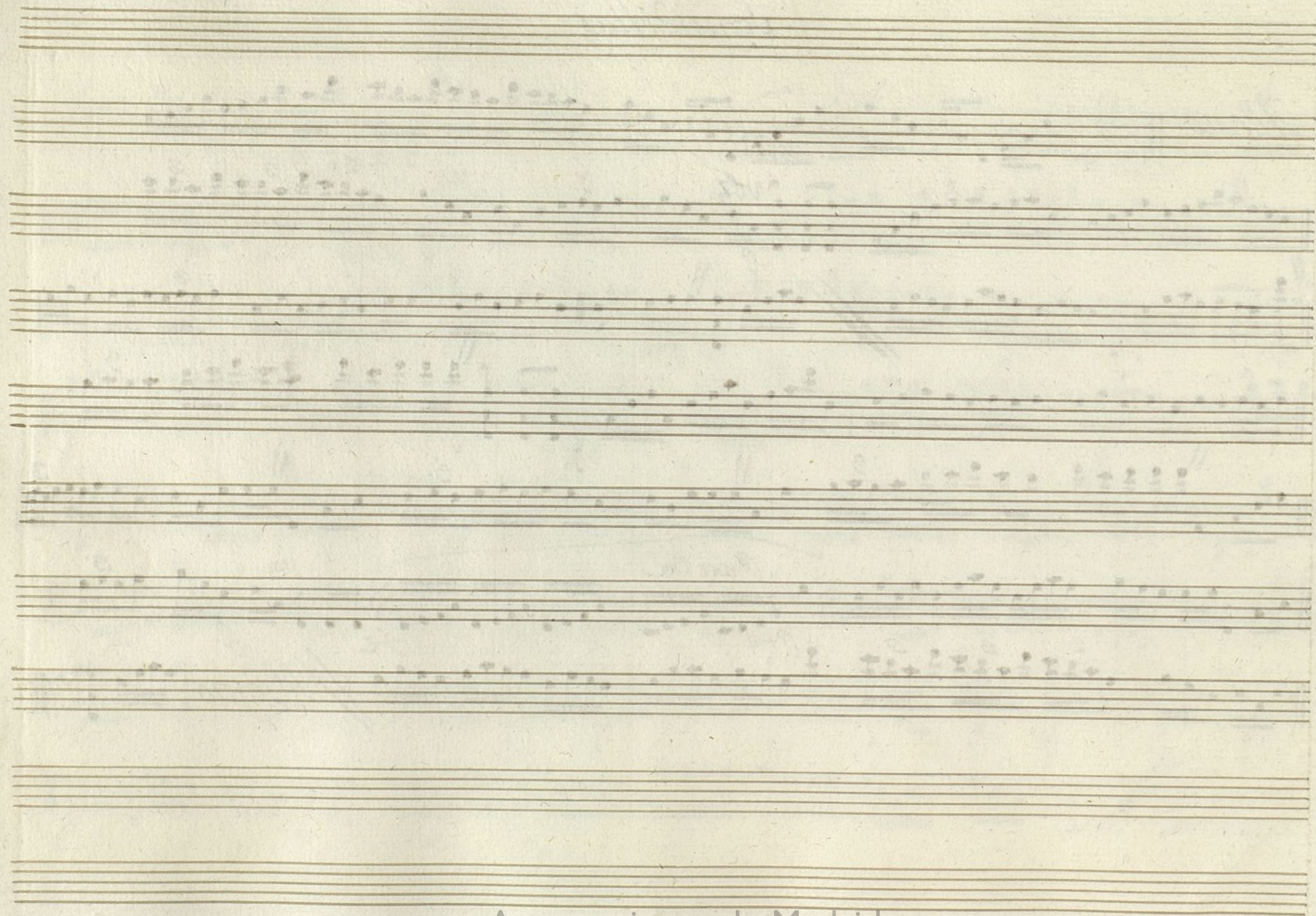

Ayuntamiento de Madrid

7

Duplicado

Violin 1.º

tonadilla a Duo

el Coche de Simon.

Allegro Sentado

24

Ayuntamiento de Madrid

Al Regno

Allegretto 3/4

Ayuntamiento de Madrid

Allegro
di mas

Seguidillas

Allegro 3/4

Ayuntamiento de Madrid

— 2 —

Violin 2.º

tonadilla a Duo;

El Cochero Simon

Allegro semado 2/4

Ayuntamiento de Madrid

Sentado $\text{F}\sharp\text{C}\sharp$ 6/8

Dol

Allegro Dormas

Ayuntamiento de Madrid

Seguidillas

Allegro 2/4

Parola *Voz*

Allegro

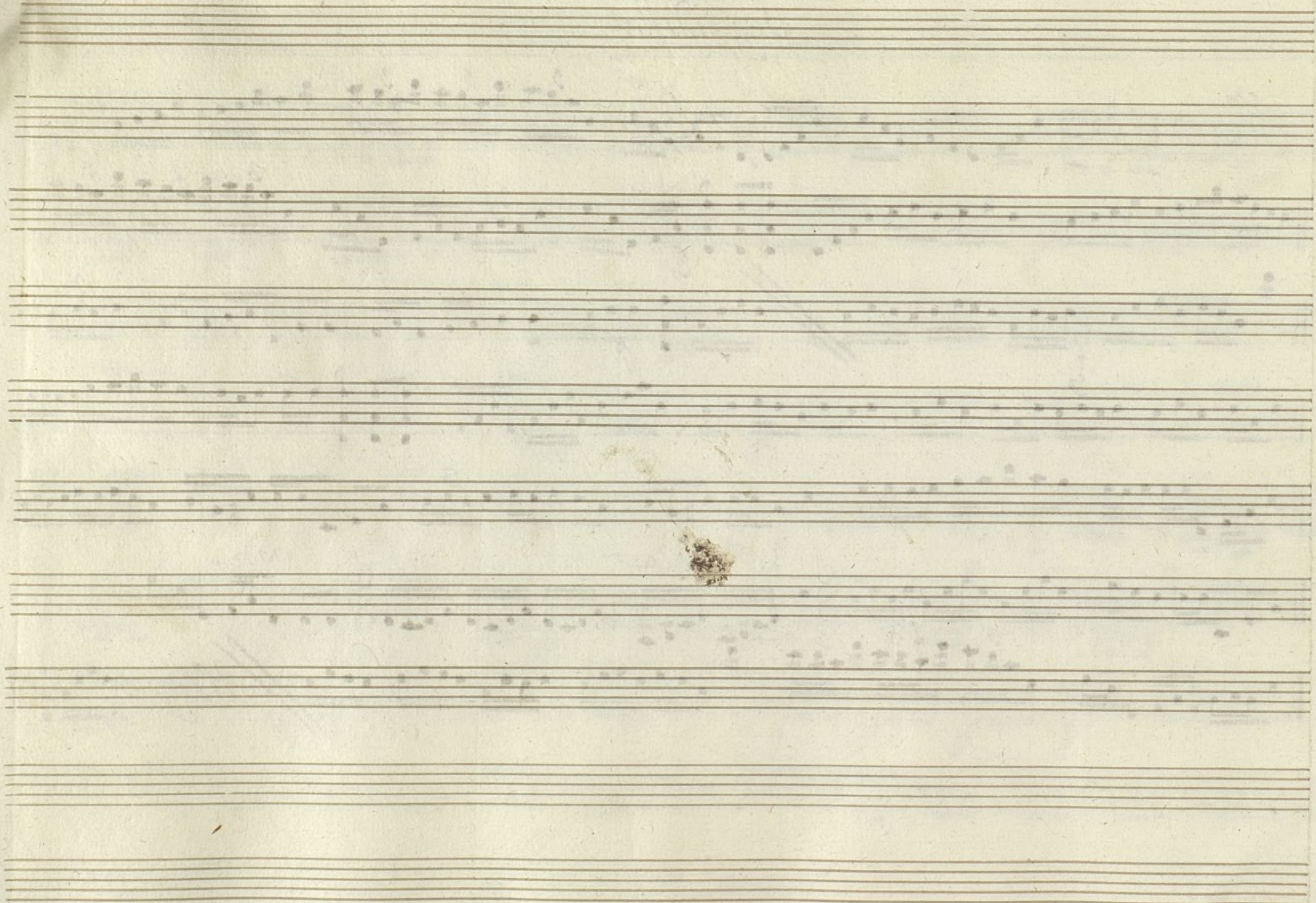

Ayuntamiento de Madrid

Oboe Primero

Mus 109-1

Conadilla a Duo; del Cobero Simon;

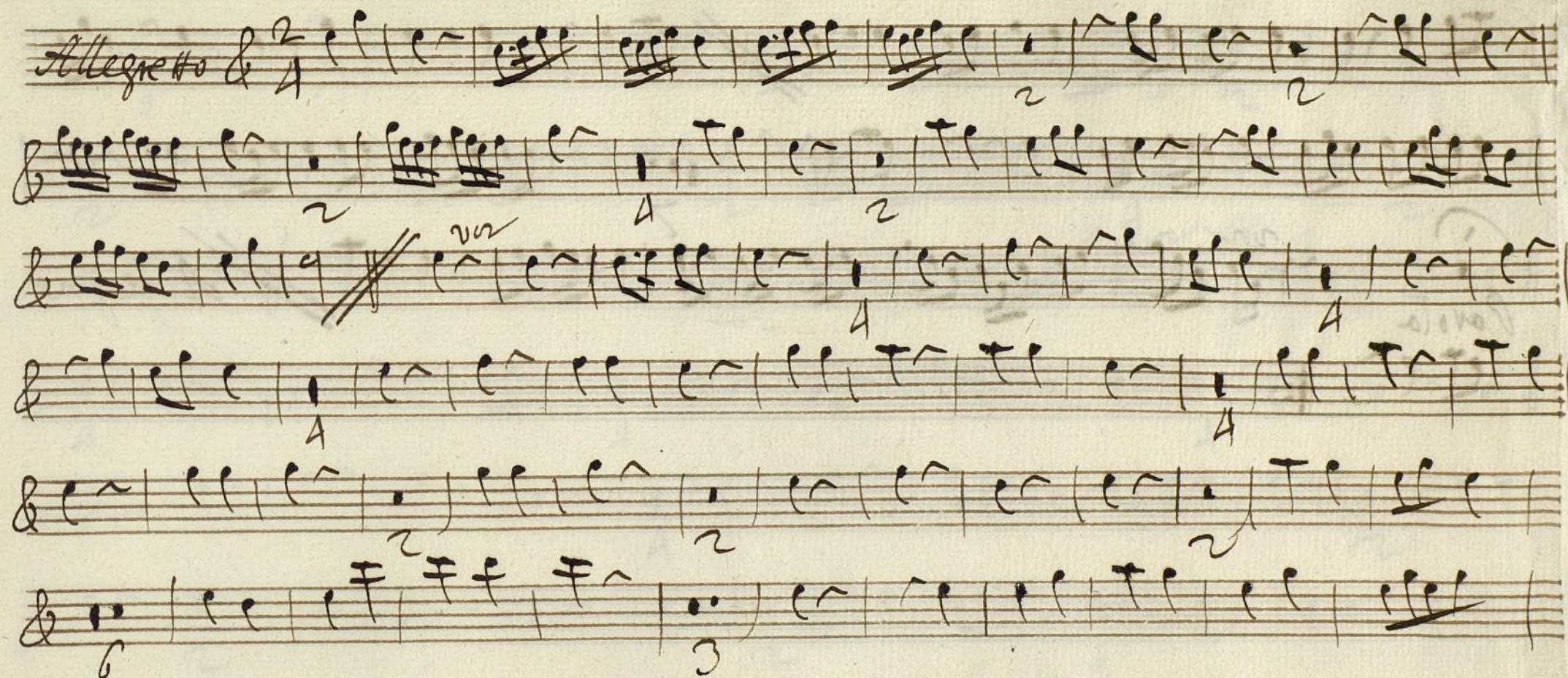

~~9~~ *Allegro*

Coplas sacras

Sequi *Allegro* 3/4 F\#

Parola *Allegro*

Oboe Segundo

Conadilla a duo; del Cocero Simon;

Allegretto & $\frac{2}{4}$

Allegro

Coplatate //

Segui! *Allegro* $\text{G}\sharp\sharp\frac{3}{4}$

Parola

Allegro

Trompa Primera

Mus 109-1

Conadilla a Jero; del cochero Simon;

In Ce

Allegretto & $\frac{2}{4}$

Coplas de Ce

Segui In de

Allegro $\text{G}\sharp$ $\frac{3}{4}$

Trompa Segunda

Conadilla a Duo; del cochero Simon;

In C

Allegretto

$\frac{2}{4}$

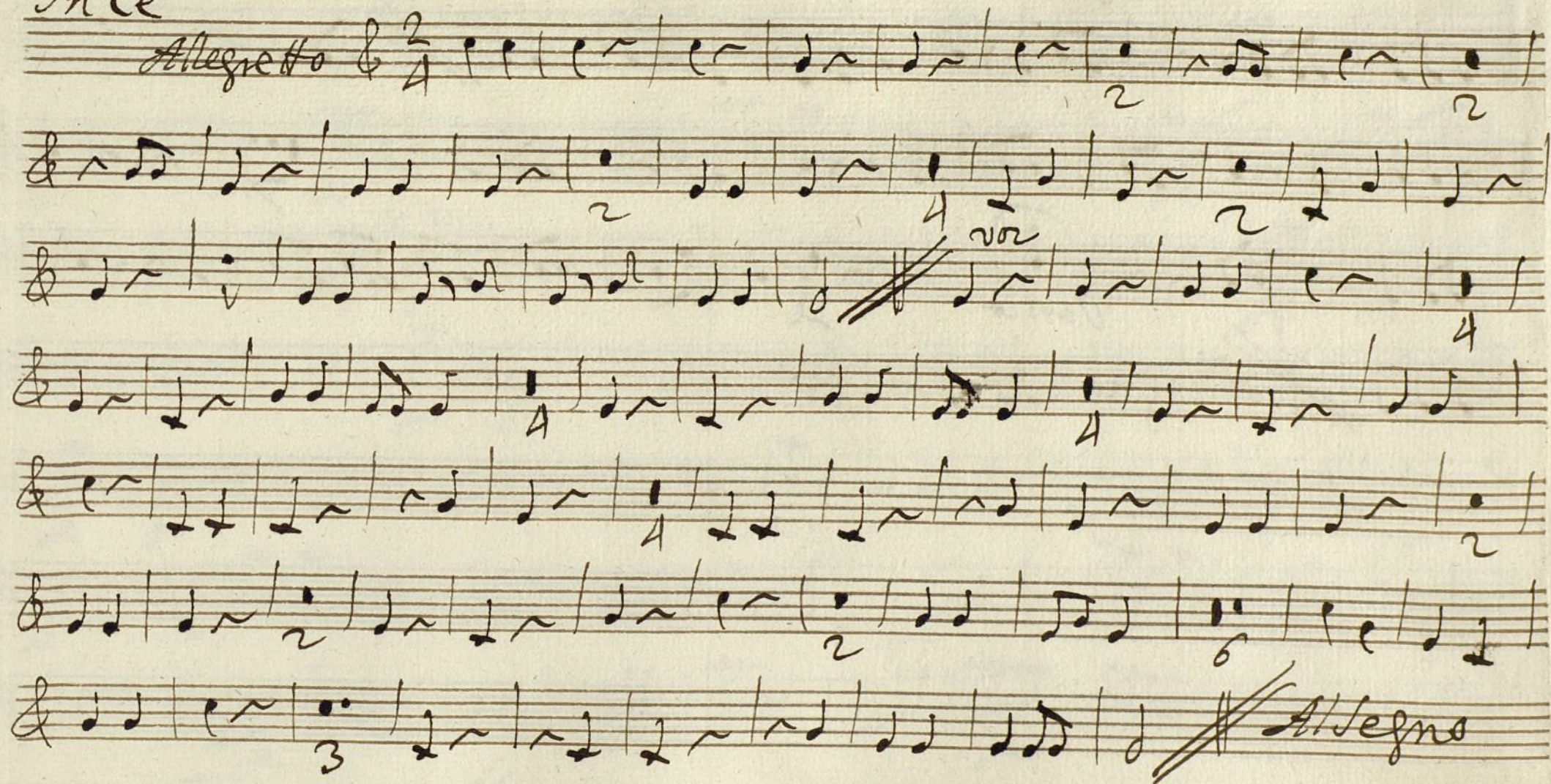

Coplas de ce //

Sequi *In de*
Allegro $\text{G} \# \# \frac{3}{4}$

Parola

Allegro

Contrabajo

Conadilla a Duo; del Cochero Simon;

Sequi! *Allegro* $\text{C}=\text{F}\sharp$ $\frac{3}{4}$

p *f* *Cresc.* *Parola* *p* *f* *Allegro*