

Mus 113-11

+

Conadilla à Duo

La Ramilleteira y Petrime tre;

//

J^{ra} Nicolasa y Manuela;

+

Andte

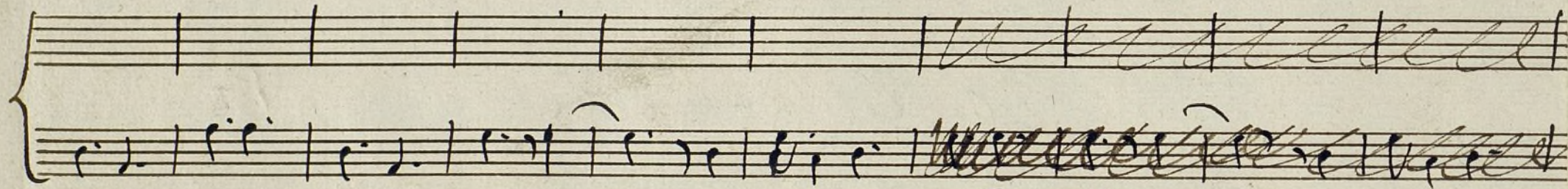
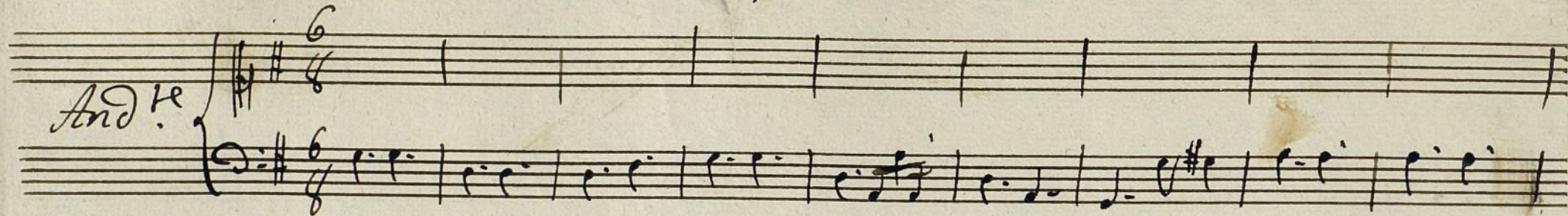

Ramilletera

Vendiendo mis Ramilletes

Petri^o, Siguiendo a esta Clavetera

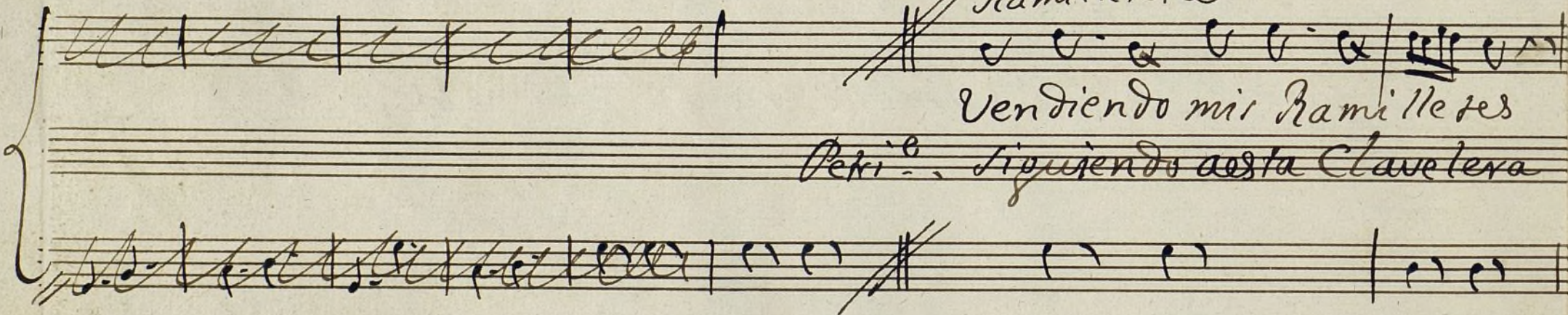

ando por las Calles todas

Vengo con ansia amorosa

para que los Petri me des

ques linda y con tu grazajo

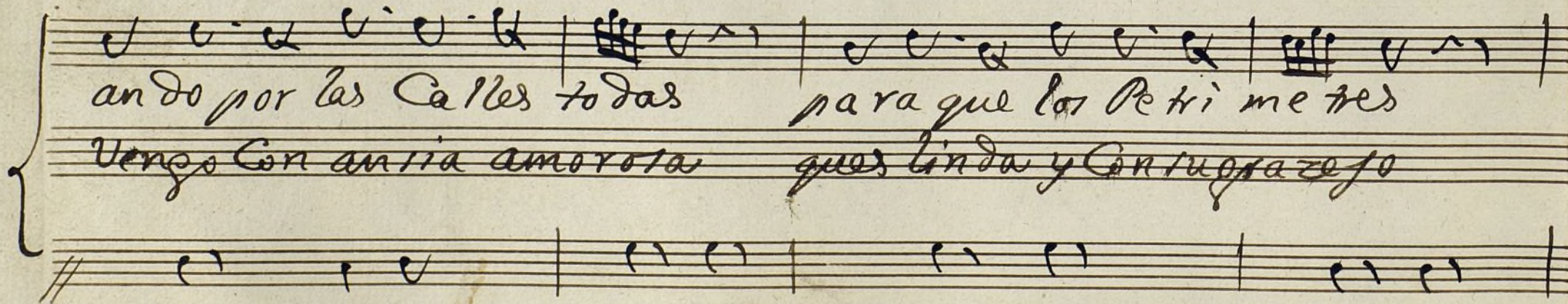

System 1:

Vega len a las señoras
toda el alma mea prisiona

System 2:

Ramille tes y Clave les si si y Clave les — Vaya se
ay dulce Due ño — mis si si Due ño — mis amada

System 3:

ñoras her mo ras a quies ta la Clave lera q^{te} tiene su a tienda
glo — rias si me sera es quiba si sera Cari

toa para que luzca Con ella si si si con ella to
no sa o si se ra in grata si si si in grata con

a la gente de forma
quien te do - ra

All.^o
Allegro

Ram.^a

mas ya se pa rado ha cia al li un pe ra se que sin
Peni do ra da prenda *Ram.^a* di o a u te le guar de Per e dulce

Pekie

duda quiere Con migo hazer lance Creo que me
dueño mis *Ram^a* que tier no lenguaje *Pek^e* sies en charme

mira Voia de Clarar me porque al menos sepa
quieres *Ram^a* pare vste a de lance *Pek^e* veras Cuan Ten di do

que la adoro amante *lo 2.* atiendan lo todos
me muestro su amante atiendan lo todos

que des tos pa sa ges sue len pa sar mu — chos

de Ma drid en las Ca lles

allegro

~~Coplas~~ ~~And.~~

~~3/4~~

~~Petrie~~

~~Clave le ri ta her mo sa des de el y no tan ce~~
~~go re ra en Ado ran te Con stan te y fi no~~

Coplas

All.^o

Pet. 2^a

Clave de rí ta hermosa desde el Instante

yo seré en Adorarte Constante y si no

que miré tus luceros te adoró aman - te

y estaré a tu be Heza siempre Vendi - do

Am. a

e - che le viste agrid
ya - me lo an di cho

furron y que Ca ri ño tan de porra - zo
Arroz y que buen pollo que el chiqui - llo

pero yo soy mas dura q' un esqui
ya tiene para su ño el Manze

Pekie

na - zo
bi - to

no es frañes que tan
no temas de mia

presto muerto que da - ra
fecto las Incon - stan - cias

que la herma
que amor que

sura es fuego q.^o luego abra - sa
verdadero nunca se ca - ba

Ram.^a *Pek.^e* *Ram.^a*
 ya - ya lo que lo que - dices mi alma que viste perro
 que me responde *Ram.^a* va - mos al caso y toque viste eso
 quiano de toa tra - za y sabe w
 Cinco luego volan - do *Pek.^e* to malos
 te de crima el como se lla - ma
 vida mia dueño adora - do

2o 2.

es — te el afecto es — ta el Constan — cia y es te si — gues Ca
 ay — que Con — tento ay — que Ne — gabo di — cho so amor que
 ri — ño y es ta el Con — tan — cia
 lo — gra ver re — pre — mia — do
 amor como pe — nizcas ma la ya tual — ma
 y Con las se — guí di — lla de fin el Ca — so

malaya su alma —
 de fin el Caro —

allegro

Segui. All.^o

Luego es lo que fuera Cualquier Cariño, ay vida mi —

a ay dueño mio Cualquier Carino - Cualquier ca
riño siyqua la ran los fines siyqua
la ran los fines si si a los principios - es cuando em

pieza Dulce es cruel mar
 Dulce atractivo mas Cuando acaba es cruel mar
 ti rio mar el A fec - - so que no e fin gi - do
 nun ca se Can - sa siem pre es ta fi - no a si due

ño del alma Ca ri' ño mio Dura ra en se no

so nos el Re go zi jo de mi rar nues tro a fe c to

Correspondido

Es to fin ten ga
su pli can do nos mi ren
Con su Cle men cia

al se gno

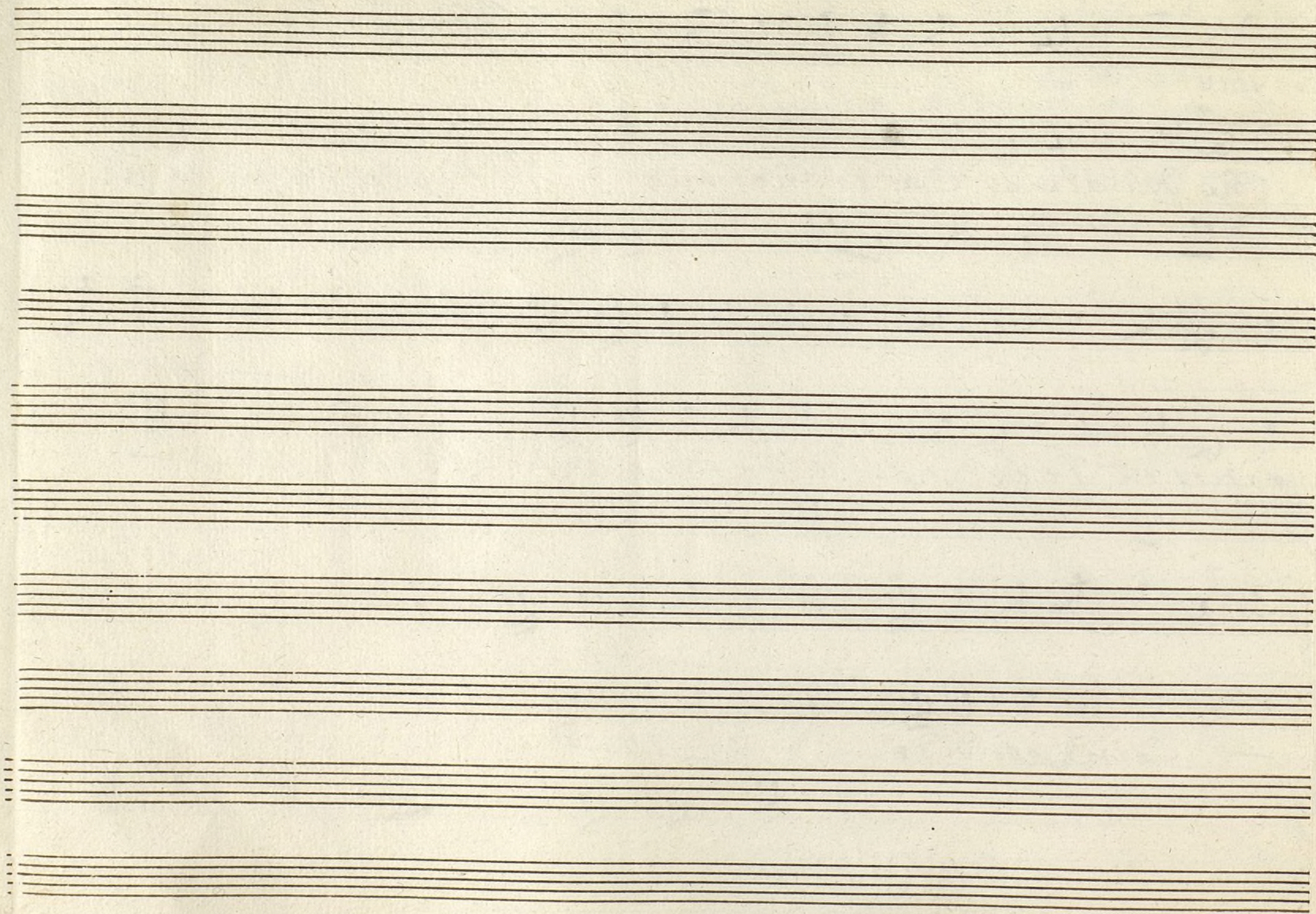

Ayuntamiento de Madrid

Ayuntamiento de Madrid

Ayuntamiento de Madrid

Violin Primo

Ms 113-71

Conadilla à Duo: La Ramilletta y Petrimore

Violin Segundo

Mus 113-11

Bonadilla à Duo

Andante 6/8

le po *le po* *le*

Voz

allegro

Allegro 3/8

Volta

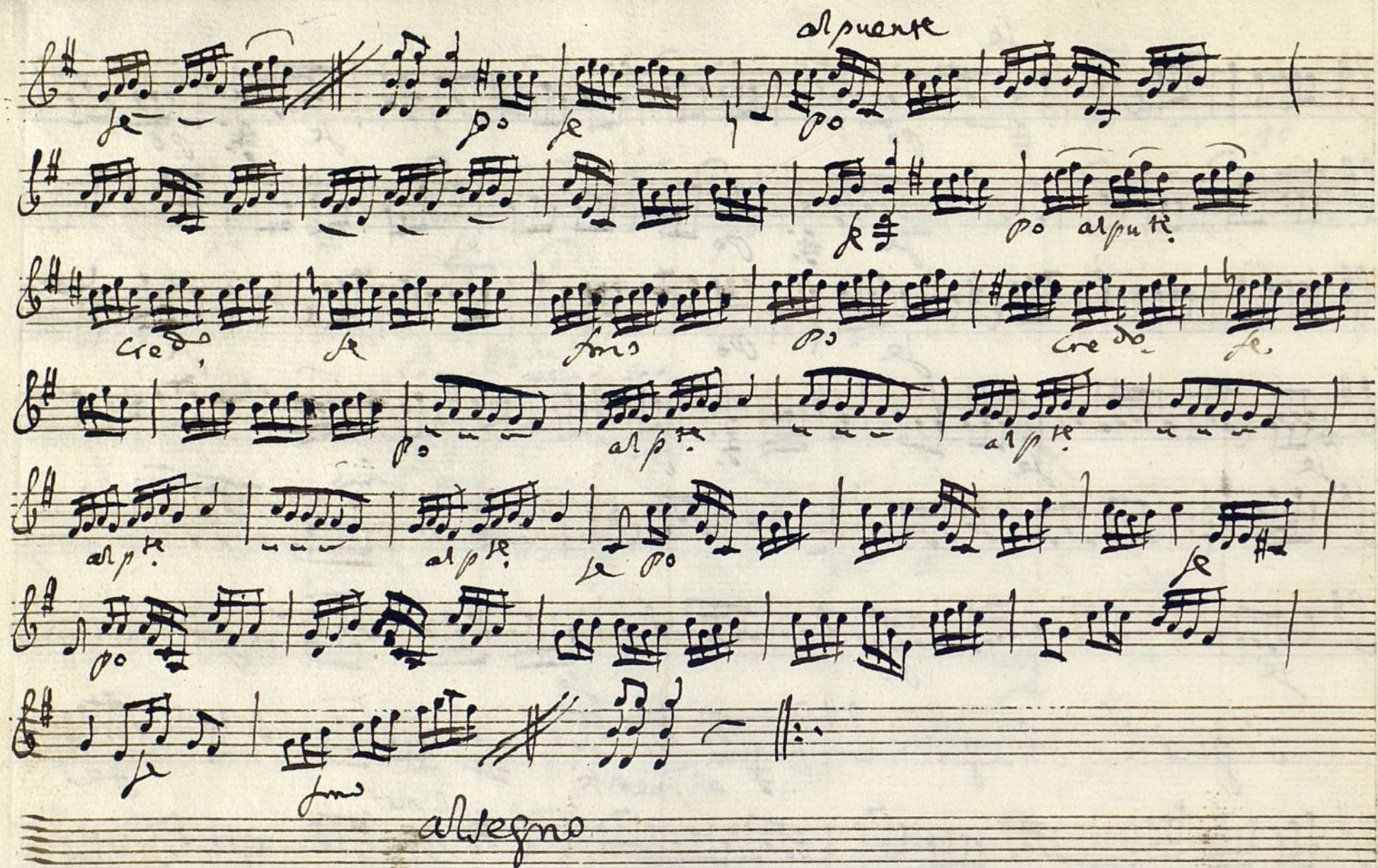

Trompa Primera

+

Mus 113-11

Gloria à Deus;

Coplas All.^o

allegro

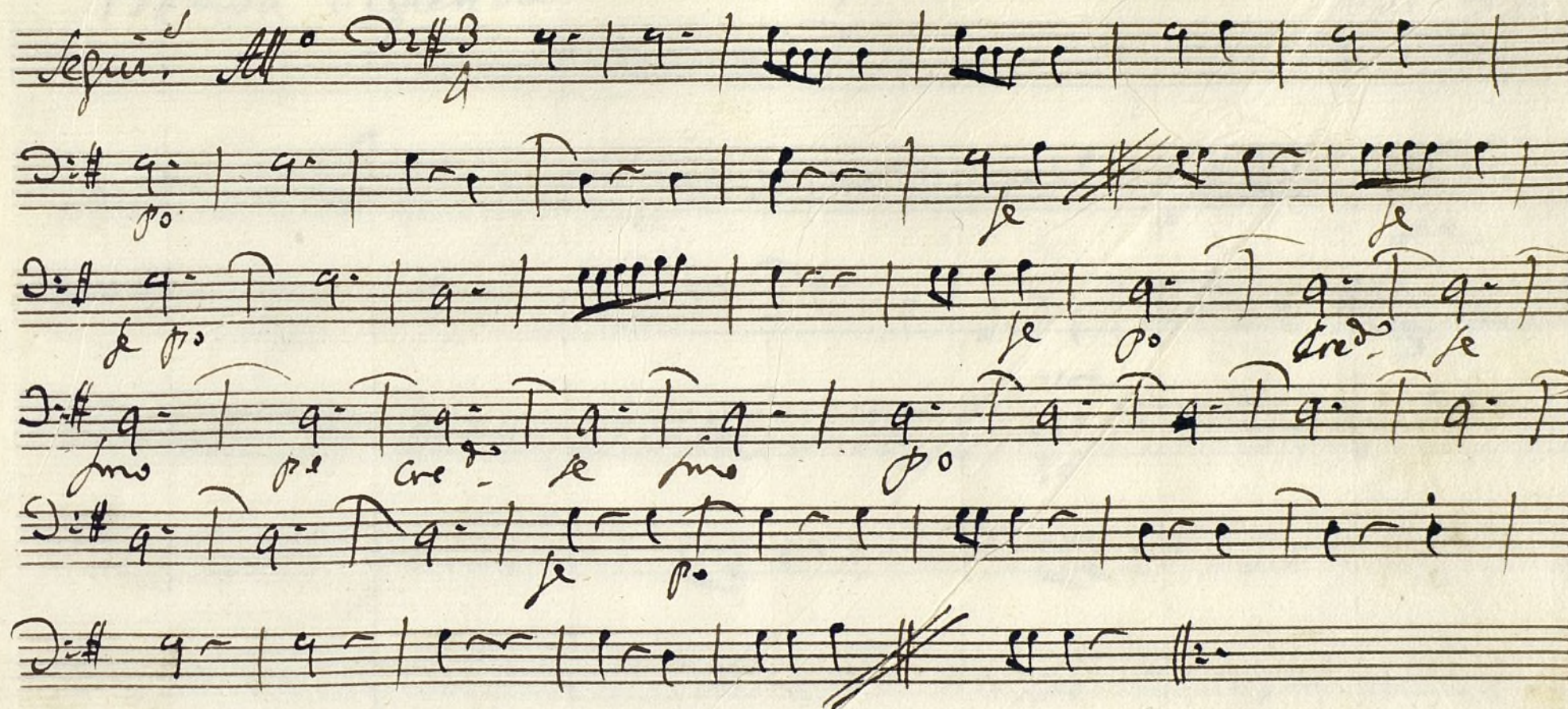

Allegro

Ayuntamiento de Madrid

Trompa Segunda

Gloria à Deus;

Mus 113-11

Coplas *All.^o* *6/8*

Ayuntamiento de Madrid

Contra bajo;

Mus 113-11

Sonadita à Duo;

And.
fe^{ro}
vo^{ce}
p^o
allegro

Volte

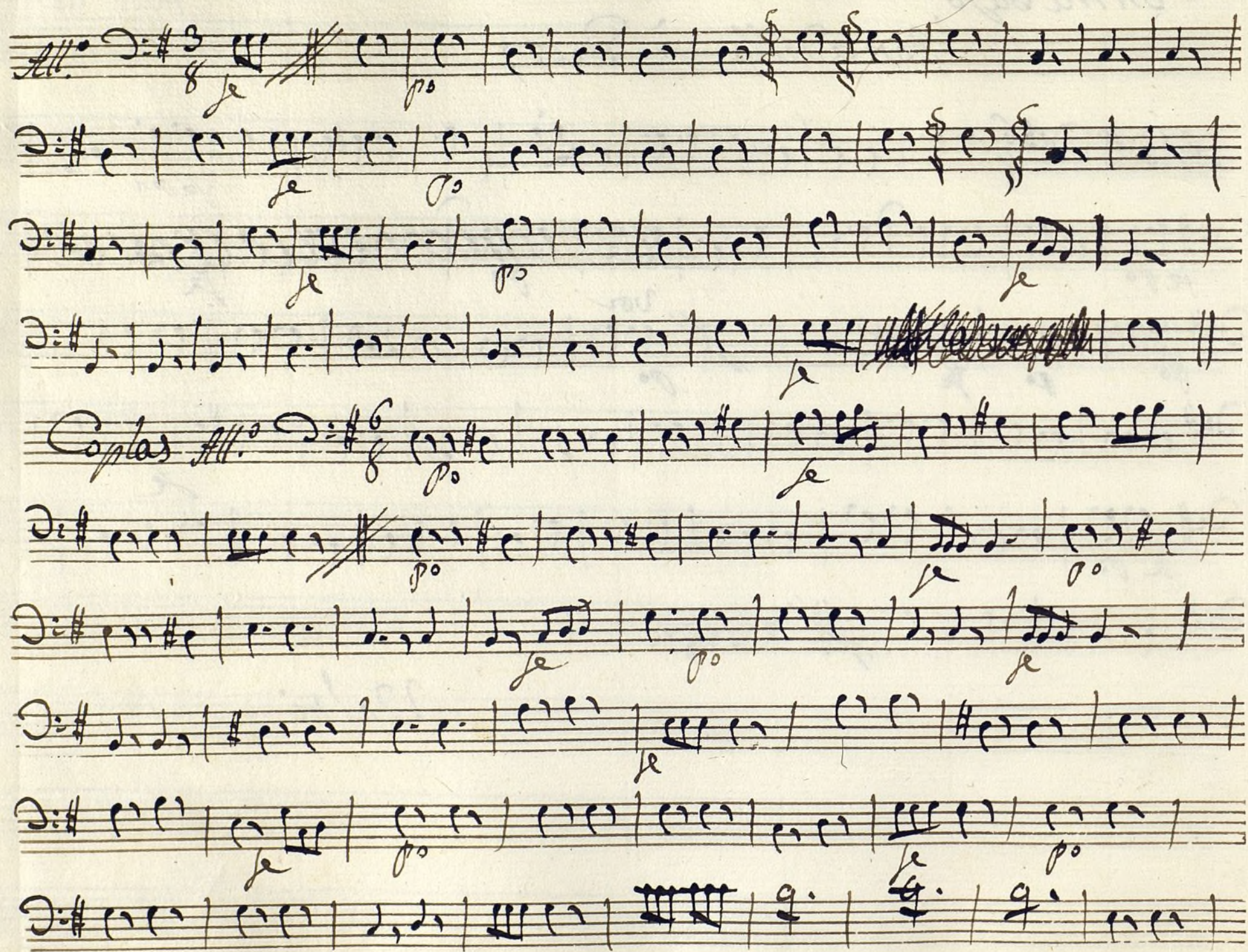

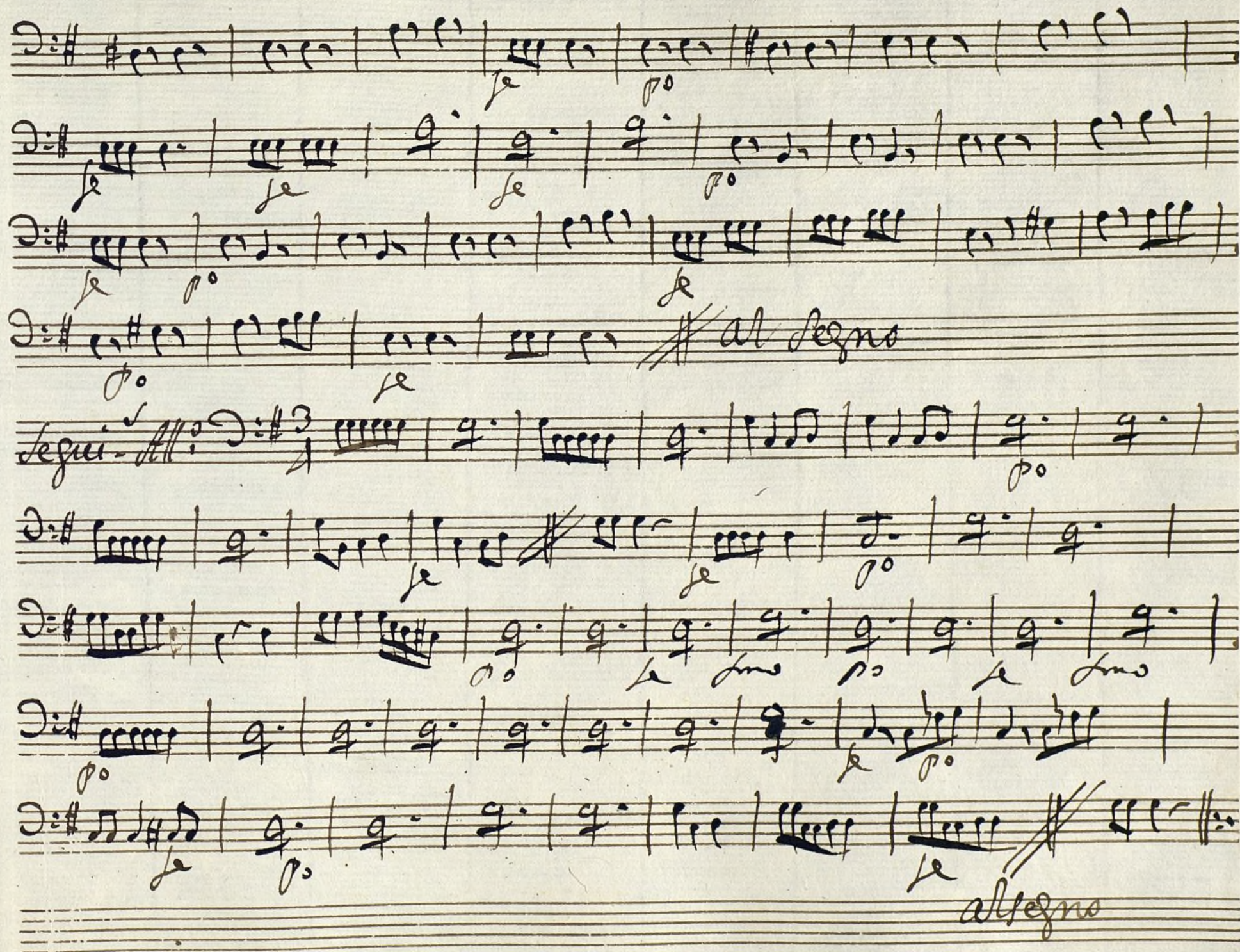

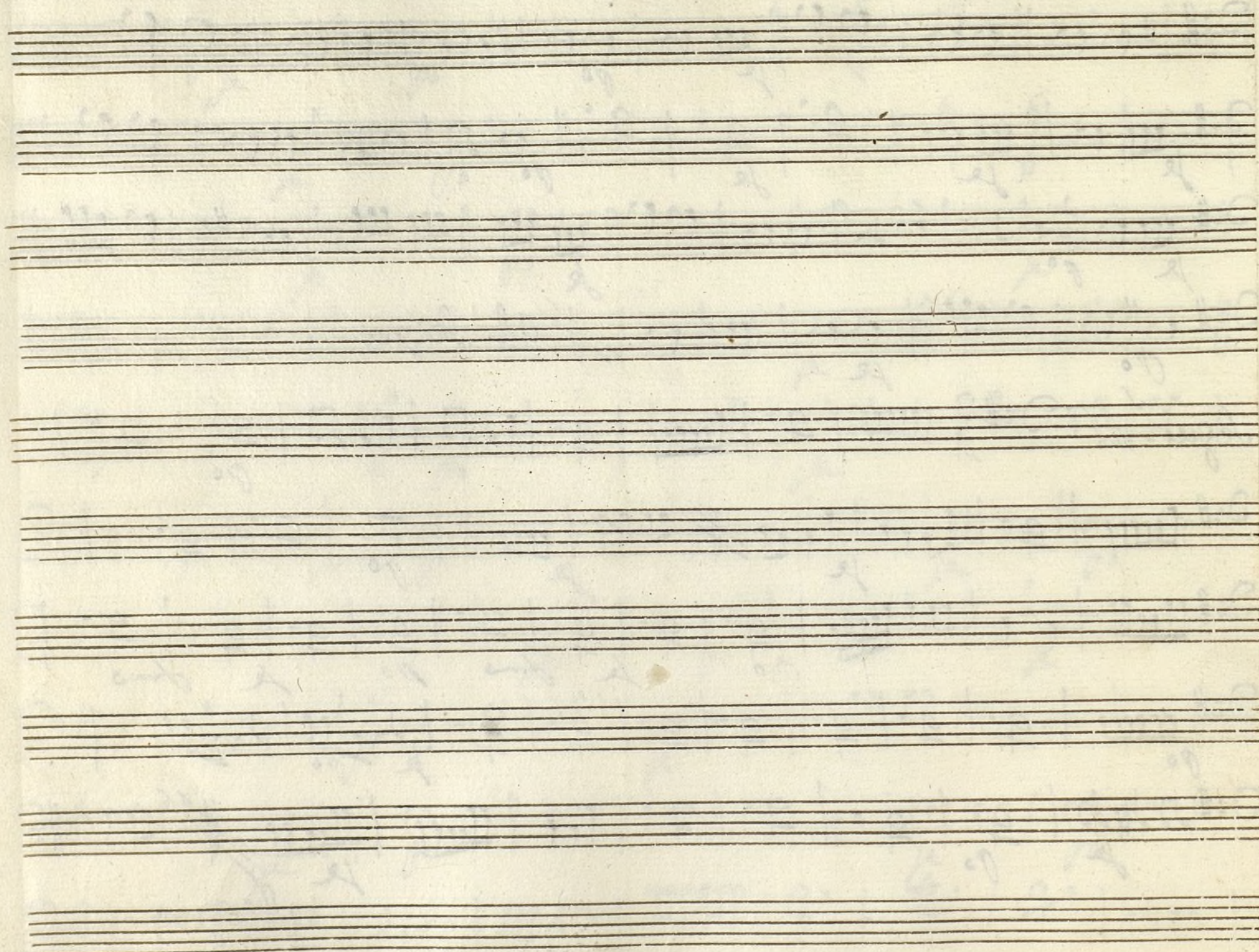

Ayuntamiento de Madrid