

~~Allegro~~
+
Tonadilla à Duo

La Maja y el oficial;

Del S.^r Esteve;

{ La Nicolara
y villa

Sale el oficial con Botas

Official

A Diot Corte

Maia.. A 807 Correy

mia de mi co razon que de ti he de verme des
 luxe di ra mi oficial que de ti me mandan en

terrado oy
 Abril marchas

Ay Angela mia que grande afflic
 ay D.º Bernardito que las ti ma

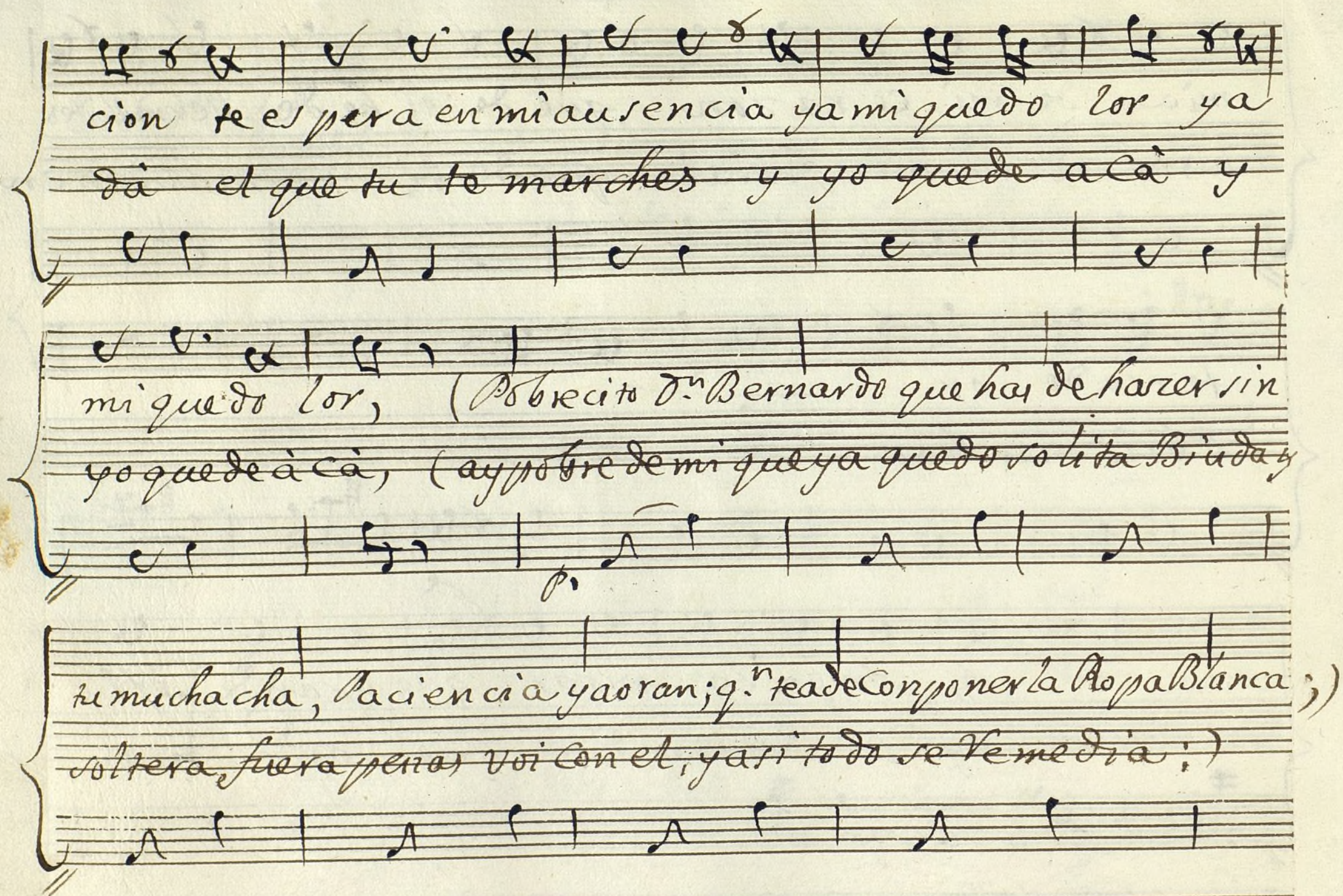

 cion te espera en mi ausencia ya mi quedo lor ya
 da el que tu te marches y yo quede acá y
 mi quedo lor, (Pobrecito D.^o Bernardo que ha de hazer sin
 yo quede acá, (ay pobre de mi que ya quedo solita Biuda y
 tu muchacha, Paciencia yaoran; q.^{ra} te de Conponer la Rosa Blanca;))
 soltera fuera peno voi con el, y asi todo se ve media;)

Alleg.^{ro}

Ya que a la chusca mia
 Ya que se b'a mi chusco

de de jar tengo — de de jar tengo la di
 de ir le quiero — de ir le quiero que sin

re estando so los un buen consejo la di re estando
 que no sea nadie me de dinero que sin que no sea

so los un buen Consejo — que los sol
 nadie me dé dineros — no sea el
 dados a questa es la moneda que a costum
 dian te que mi intencion se mu de dea Compa
 gramos a questa es la moneda q. a costum gramos
 nar te q. min tencion se mu de dea Compañar te

oficial.

Allí veo la

lo 2. Jaseban los sol

Prenda del alma mia
~~Prenda del alma mia~~

de ver la

dados con mil de monios

~~mas de quia~~
sin pe se

se me ot bi da ya mi par ti da
~~se me ot bi da ya mi par ti da~~

~~no para el alma que sea~~
tas y Ca miva y to dos ma totos

Maya e e e

es te e si

Maya tengo a usted

no me en paño mio fi cial li to — toda me

que de cir le ^{fi!} di lo que quieras — ^{to 2} ya juste

sobre sal to quando le mi ro

mos a ora todas las quentas

1o 2.

Cruel des pe di da de mi que se

Cruel des pe di da de mi que se

ra ~~perdida de mi que se~~ pro ve he ra

ra y quien de otro mue ble me

ay que pena que pesar q. al dueño mio q. al

Coplas

Allegro #0

Po *Maja* *fmo*
 sea de acordar Vste mucho
 Que de favred a esta pobre
 de la Corte y sus ~~delicadas~~ ^{bellas} me he de acordar
 por el tiempo que fue suia trampa deudas

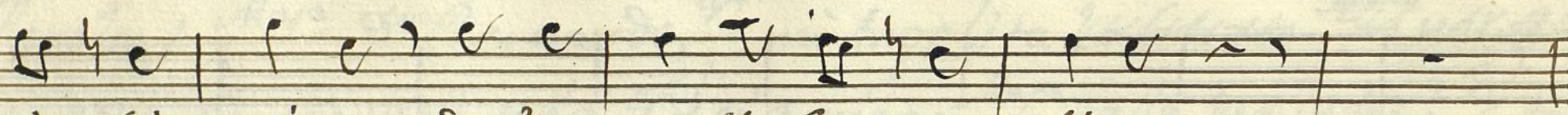

infi' nito de lo que llebo por ellas

poca Voga

~~y por el momento de la vida~~
mas mi voluntad por tuia

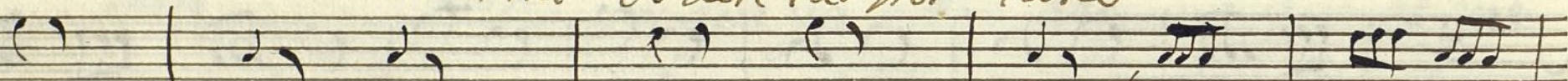

Maya le

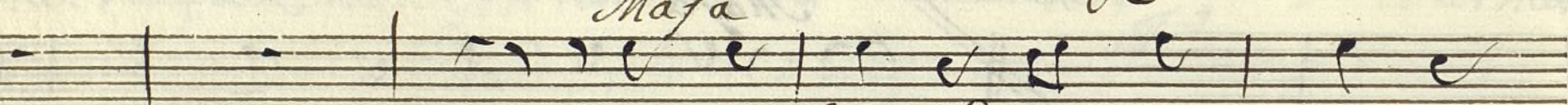

que lleba usted que se queja

no me de ja usted si quiera

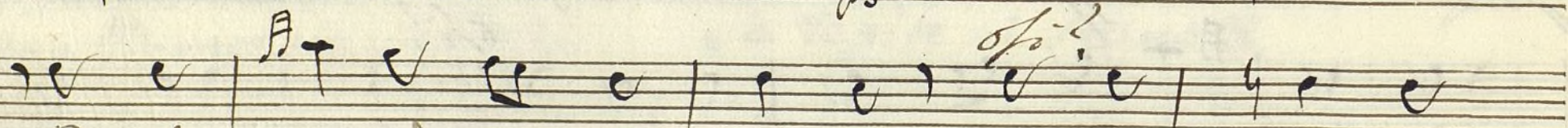
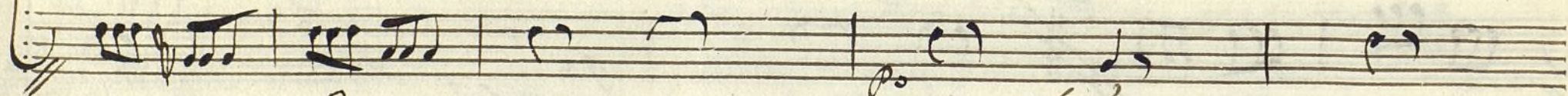

Con tan grande senti miento, no es co sa de

Un par de piezas de a ocho, no sa bes que

co ca monta porq^{ue} es ^{el mayor tormento} ~~da lo de~~ ~~presencia~~
 los sol dados de no breza hacemos voto
 sera à Caio Verfri
 puer no tenia vi sed
 ado ovna grande pa ta ra ta, no que
 antes para dar à qualquier moza, es que a

rida que me temo que a de salir me a la cara
 miya daba avnas ~~de jando en blanco a las otras~~
 Ma ya
 quien mas le a brain
 a quien usted
 te se sa do la Pe ti me tras o el luxo, amor
 se pa re ze sin di nero y po ca To pa, av no s

an di ra do un po co ^{y ta} ^{vaco} ^{y ha} ^{ya} ^{mucho}
 piciano v Abate aun Poeta ^{de la} ^{so} ^{pa}
 ay — ya lle ba vsted me moria
 Ju — ira vsted mui con tento
 para toda mi vida (lo crey) ^{Maya} ^{Maya} ^{ya} vsted mui con
 voy he chando demonios (de beras) no fu era vsted sol

Shi? *Maya*
 ten to Voi todo echando chispas; (tenoy)
 dado que bñ que me al bo ro to; (*quieres un ba
 ño de agua?*)
Shi?
 Vaya es aquesto hacer burla? *Maya* Jesús maria ~~no se puede~~ ni por pienso
Shi? quidado y con seriedad hablemos: *Maya* hablemos serio)
Shi? es esto chunga Angelita? *Maya* no señor, ma no a de darme
 si quiera: *Shi?* tomaseis quartos que tengo, *Maya* díos se lo pague)
Shi? *Maya*
 di lo que quieras por que me marchó, no se re
 vamos que marchó sin dñ tenerme, ay questa au
 fe po

larga con Un soldado, Vamos siguiendo Vamos ha
 sencia yame en tristeza, Vamos siguiendo Vamos an
 blando que co mo yo - soi christiano no
 dando y con Una - sequei di'ta - de
 va mui ma lo no va mui ma lo mui ma
 fin el Ca - so de fin el Ca - so el Ca -

Tempo Markings:

- Allegro* (written above the first staff)
- Segui.* (written above the second staff)
- Allegro* (written above the third staff)

Lyrics:

las au sencias de Regi mientos quedan en

Other markings:

- 2o 2.* (written above the fourth staff)
- 2 veces* (written above the fifth staff)
- le* (written below the fifth staff)
- po* (written below the sixth staff)

The score is written in a cursive, handwritten style, typical of 19th-century musical manuscripts. The paper shows signs of age, including discoloration and wear.

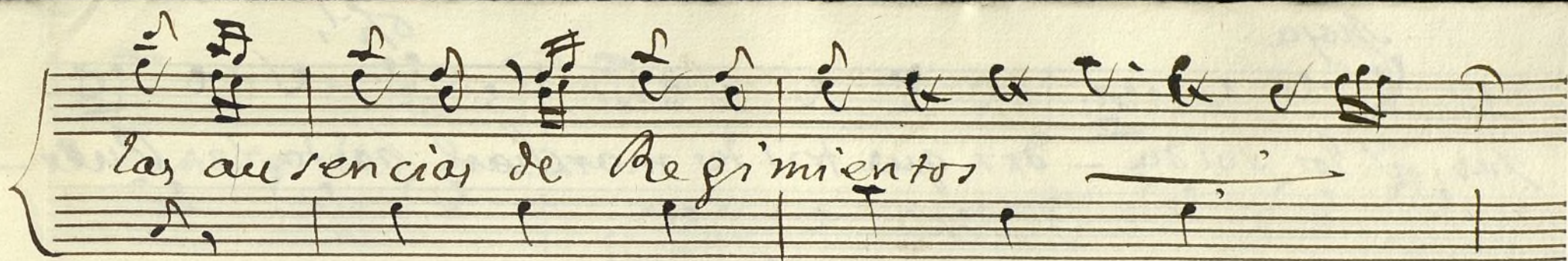

las ausencias de Regimientos

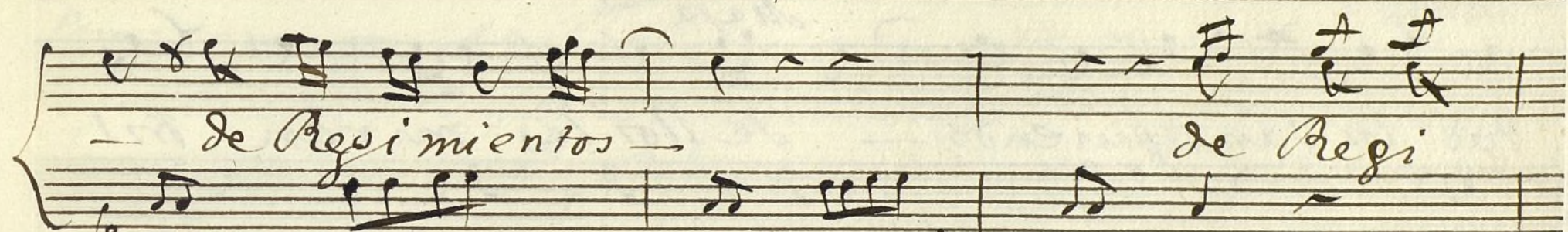

de Regimientos — de Regi

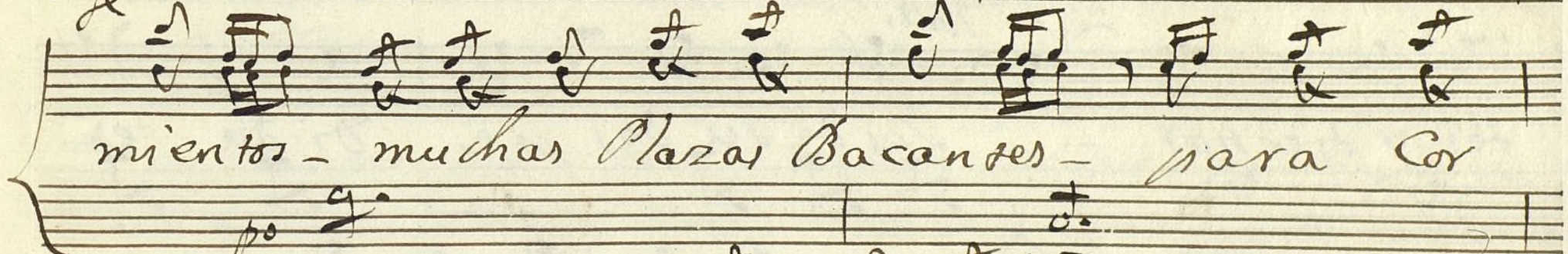

mientos - muchas Plazas Vacantes - para Cor

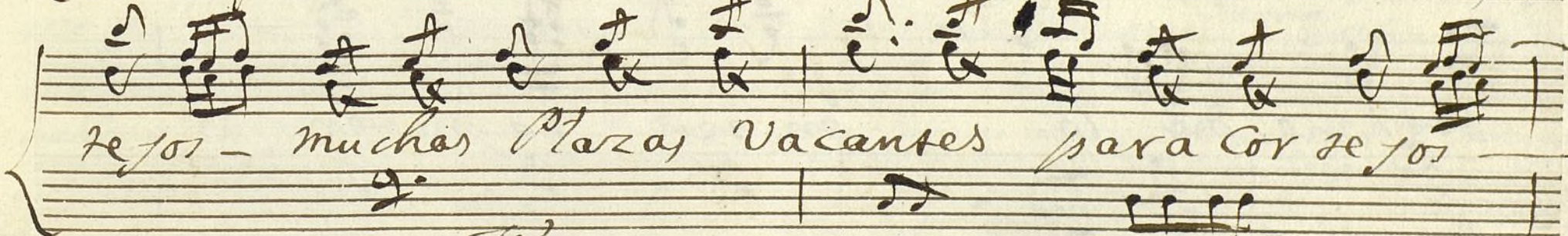

tejos - muchas Plazas Vacantes para Cor tejos

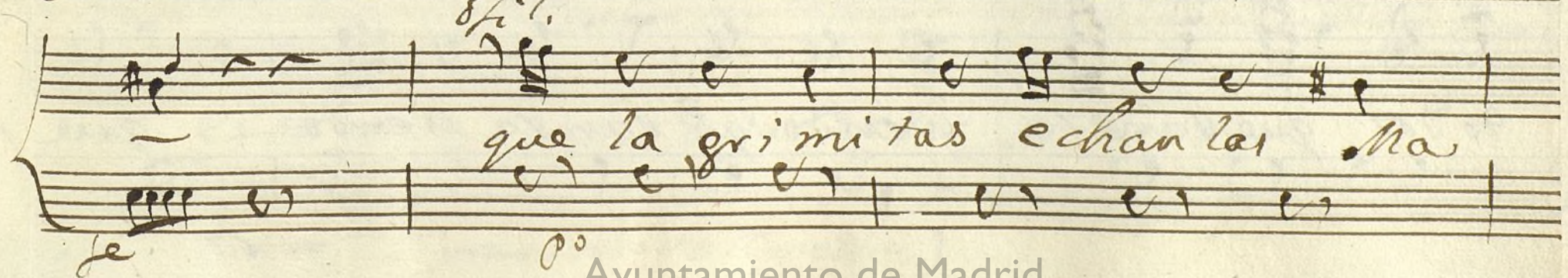

que la grimitas echan las Ma

Maja *sf.*

tas, y los solda - dos que tristes marchan hasta las Puer -

Maja

tas los van siguiendo - y ellos los miran tris -

2da

tes y tiernos - y de su des pe dida es

te el mo do lo misen reparen

todos que ban sa liendo q. ban sa liendo - que

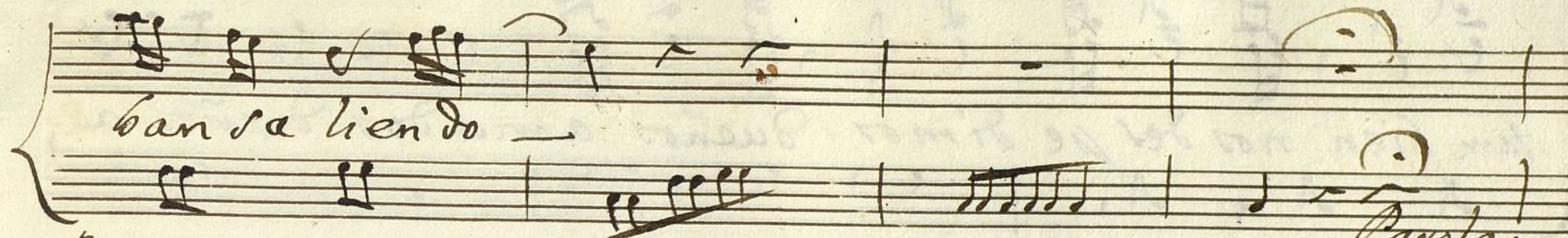

ban sa lien do

Parola

Perez / Oye estando delectima, acuerdate de la Noche q^e estubimos
 en el Callejón del Infierno cenando juntos. ^{Affo.} no me olvida xá
 Tamar Junilla, y mas q^e me desarte sin un quarto, ^{Rosa.} a Dios e Andre villa,
 curado con crevime por el correo, ^{Coro} Esta muy bien la quita; pero
 mira, dial Zapateo de enfrente tu cara, q^e tu le pagará los seis
 quartos de la Remedadura de Zapatos. ^{Rosa.} Esta muy bien a Dios.
 Prot.^a oier, chiv pero, mia i mandas algo a tu sala, que lo axé con quarto.
 Rom.^o et miga lo q^e repido es, que me embiez, un pinfano, quando pueda, que
 me quío me rexulturico, y a Dios daca. Cro cinco, Moxena. ^{Juana} Affonillo, Cuidado
 que vos cepa, que hablar con otras mozas q^e ya lo be xamos. ^{Correa} Que cuando tu deno
 hablar al Barbero de enfrente p.^a q^e es un patuelo, y no me vea. Ergalicha. ^{Sar.} Juanola di
 ami prima, q^e no heido a ver la de pena q^e me embie a aquellos tra. ^{Toca mozo} Y si no que ave, bien
 esta a Dios q^e mas quieriera, que se yo q^e me diga q^e no. ^{Sar.} Como hade ex haciencia
 los amigos, fura la vira. ^{ma} adur, muchacha, buen dia. ^{adur D. Bernardino.} a Dios
 si gay i mi re. ^{ella} no lores prenda ^{ella} puer no tempo de llorar si vira vira ya me desarte, puer venre con

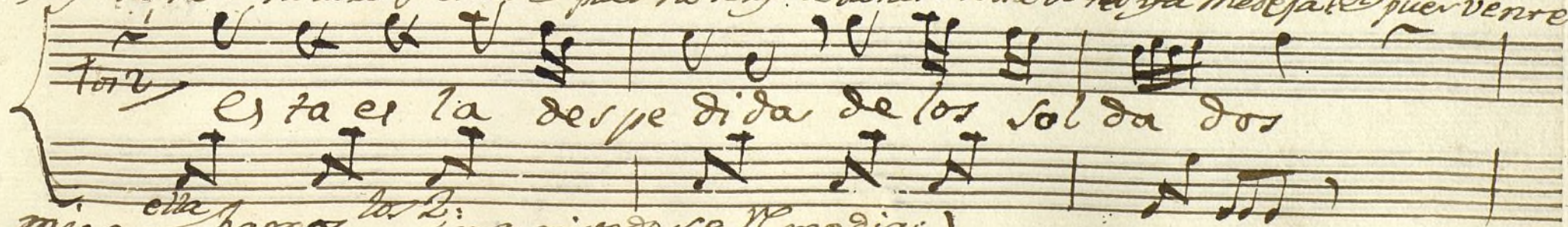

Esta es la despedida de los soldados

migo ella bama, lo 2. y avoi todo se Remedia;

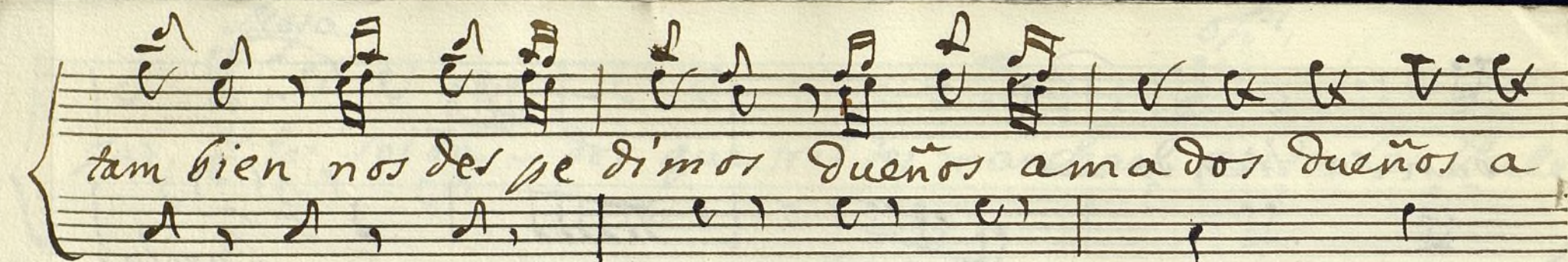

tam bien nos des pe di'mos Dueños amados Dueños a

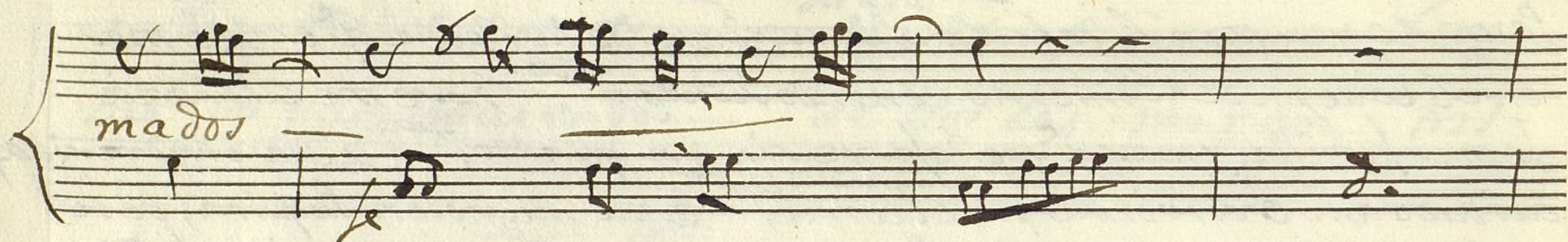

mados

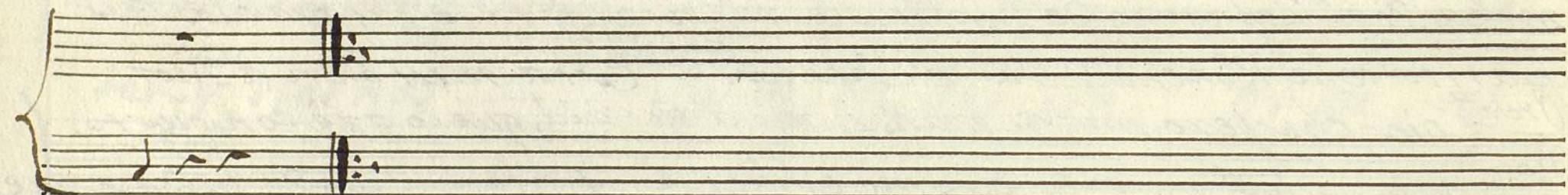

Ayuntamiento de Madrid

Violin Primero

Tonadilla à Duo;

La Maja, y el oficial;

Allegro poco 3/8

Parola, y se Repite al segno

Vol. II

Coplas *Allegretto*

Segu. Allegro & 3/4

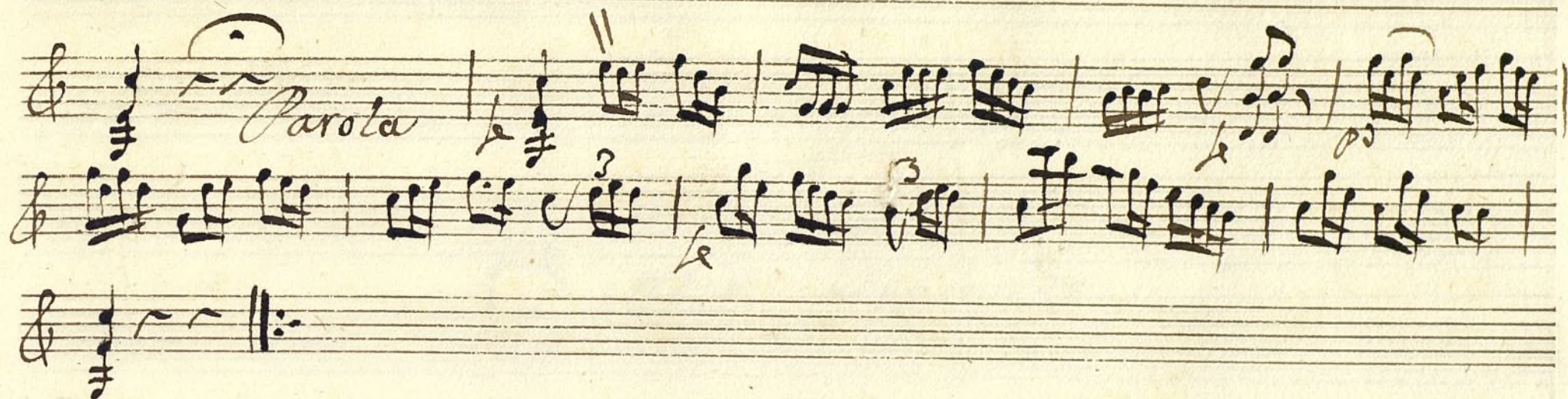

Violin Segundo

Tonadilla à Duo;

La Maja, y el oficial;

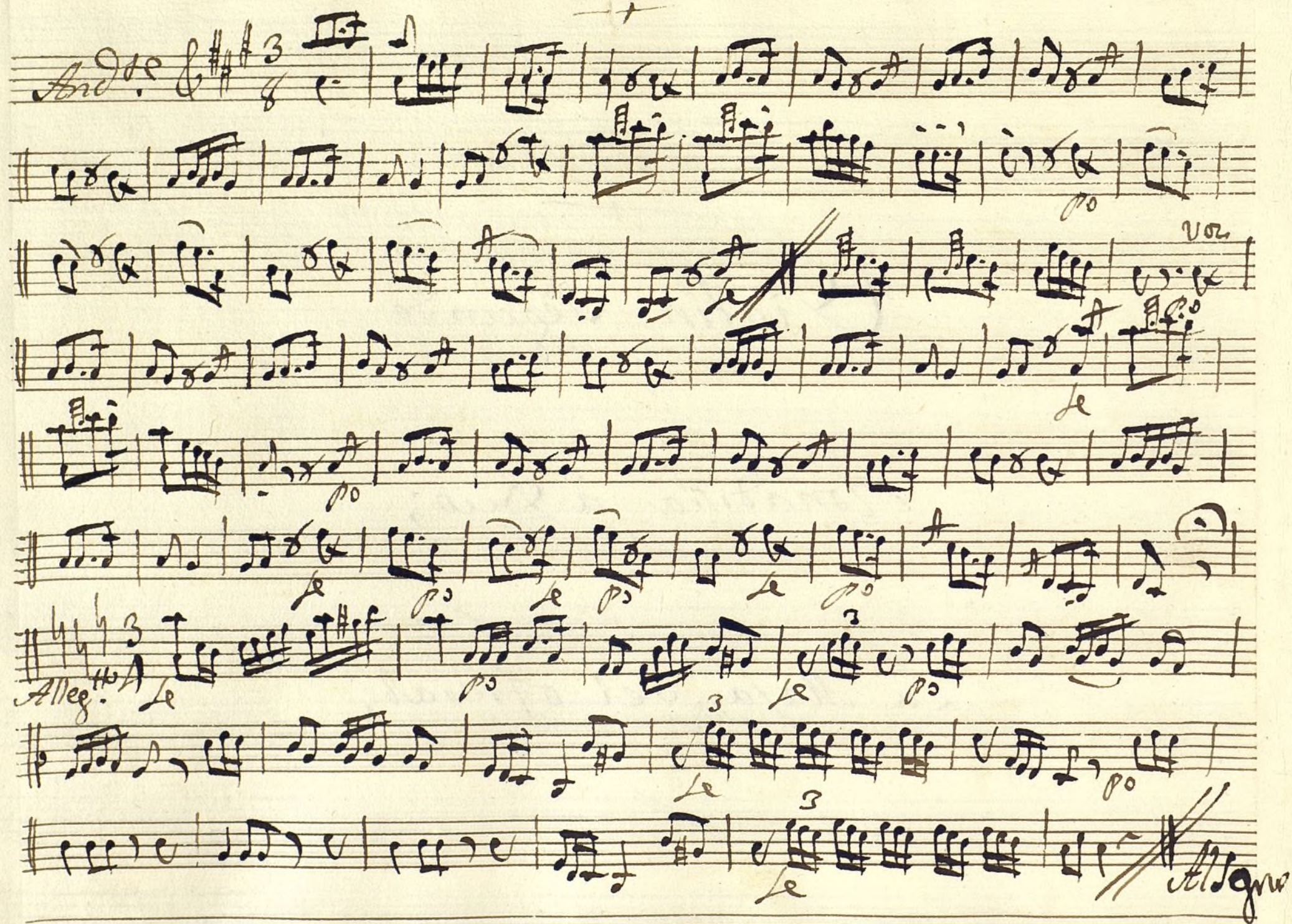

Allegro 8 $\sharp\sharp$ 3

Volta

temu

se

Parola Se lespite al segno

Volta

Coplas *Allegretto*

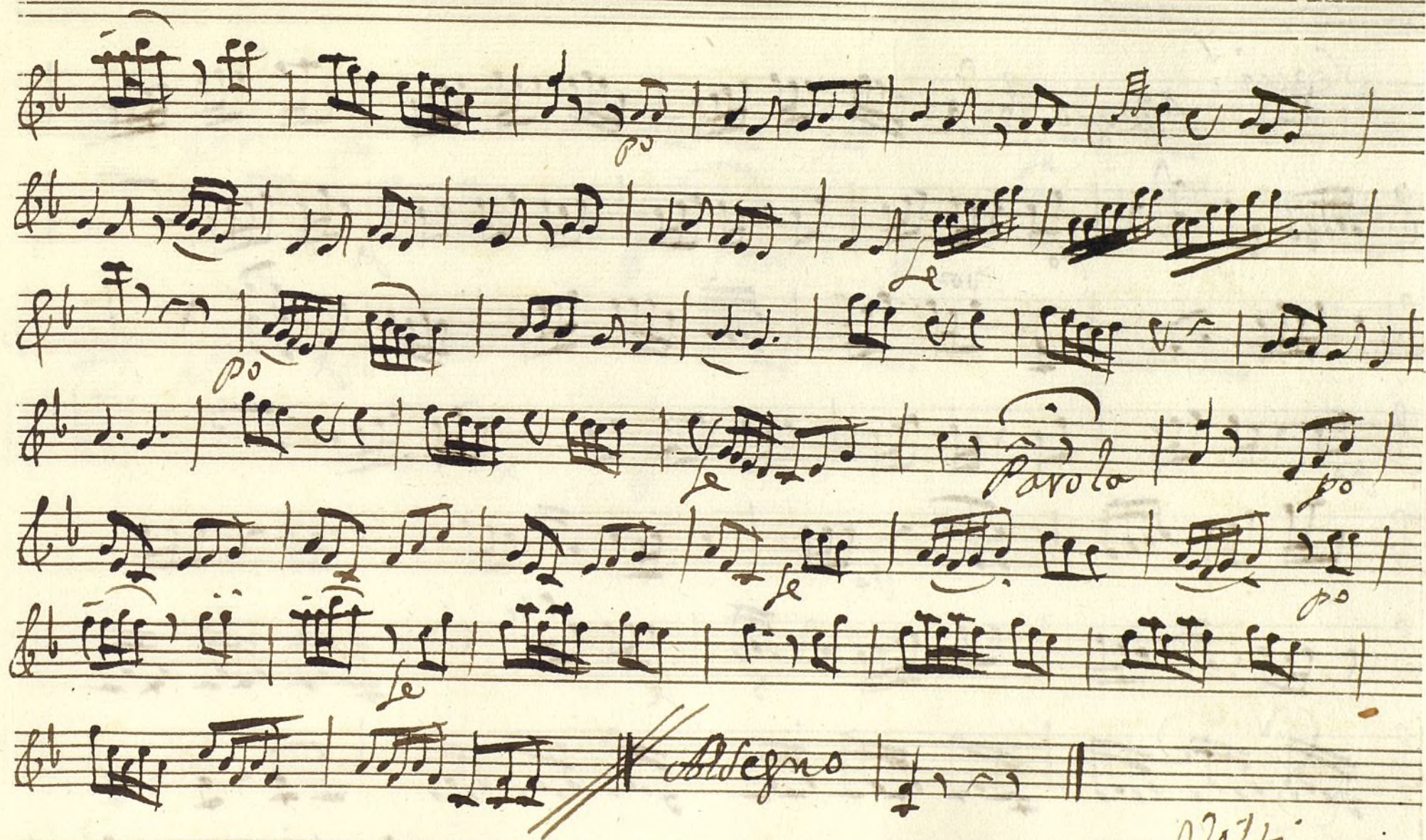

Volti

Sequi! *Allegro* $\frac{3}{4}$

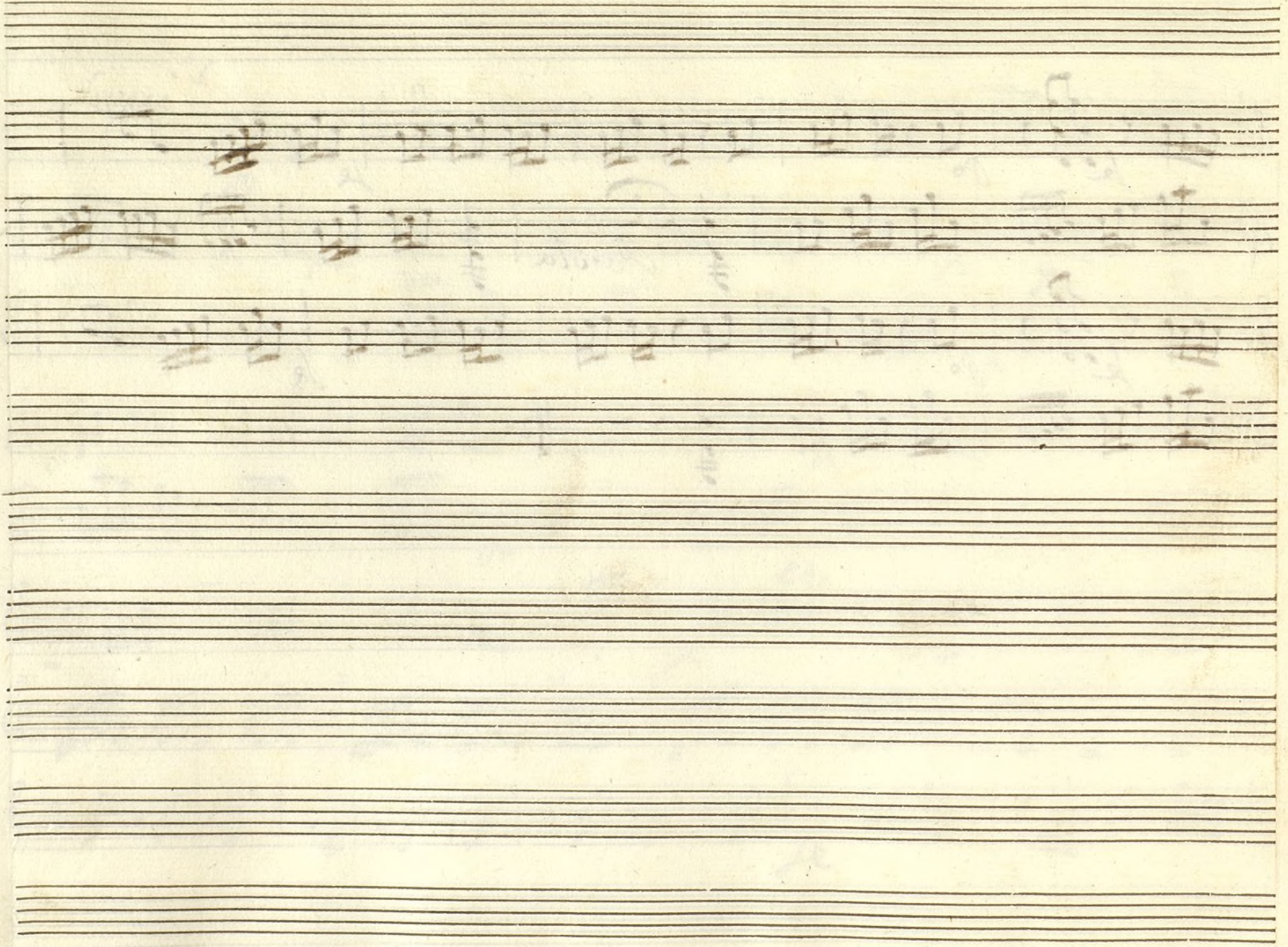

Oboe Primero

Mus 113-7

Conadilla à Deus; La Maya y el oficial;

Flauta

And.^{te} & 3/8

9 14

Allegro

~~Allegro~~

Alleg.^{ro} & 3/8

16 34 18

Parola y el Nipite al Nipite

Coplas *Oboe*
Allegretto 6/8

Segui! *Allegro* & $\frac{3}{4}$

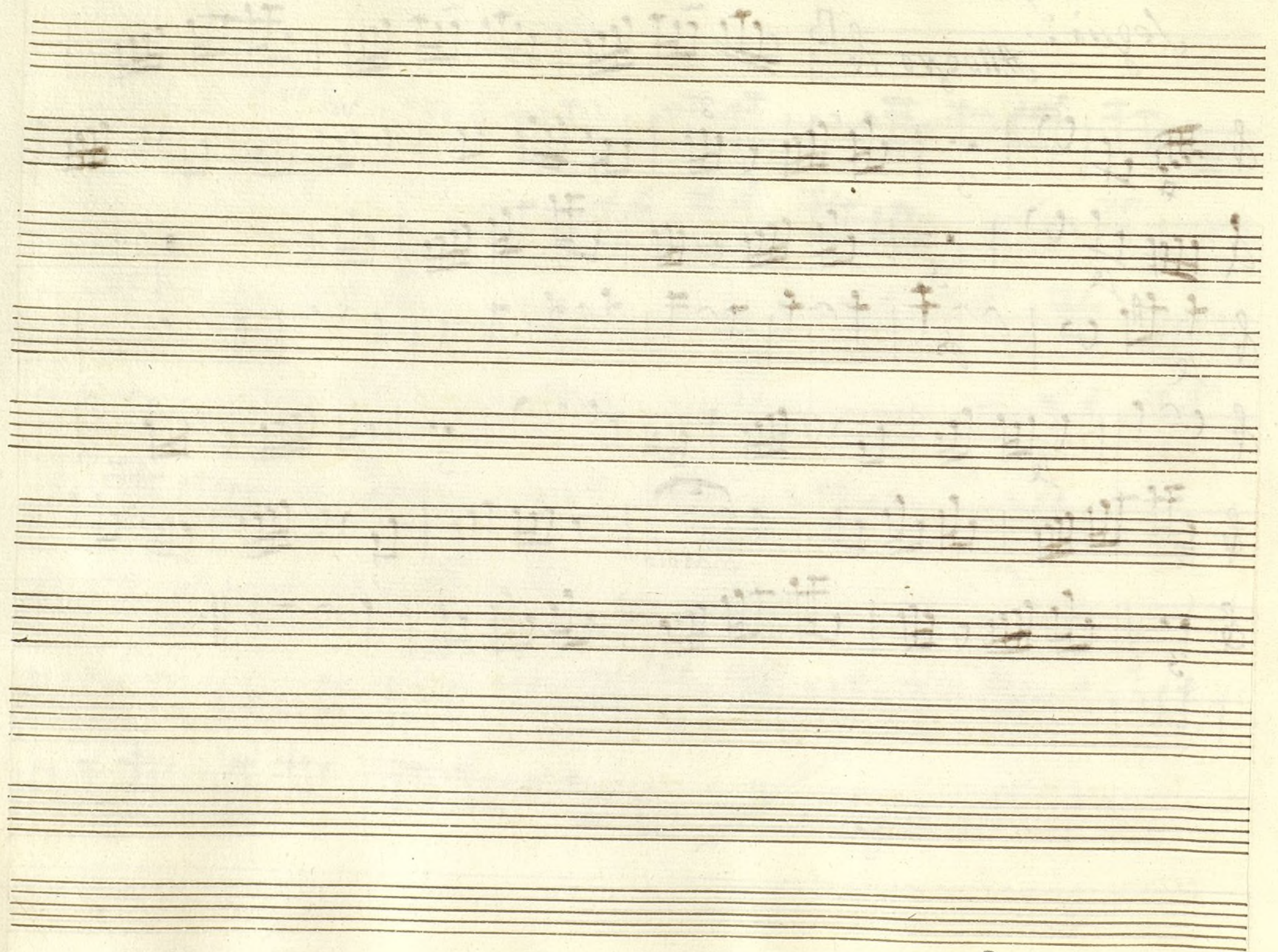

Oboe Segundo

Mus 113-7

Tonadilla à Duo; La Maya y el oficial;

Alta

And.^{te} $\text{G}\sharp\text{F}\sharp$ $\frac{3}{4}$

Allegro

Allegro

Alleg.^{ro} $\text{G}\sharp\text{F}\sharp$ $\frac{3}{4}$

Allegro

Parola y se
repite al segno

Voti

Coplas *oboe*
Allegretto

3 A v le p pp p 8 le p

Parola

Allegro

Segui! *Allegro* & $\frac{3}{4}$

Ayuntamiento de Madrid

1200063037

Trompa Primera

Tonadilla à Duo; La Maja y oficial

Mus 113-7

And.^{te} $\text{C}:\sharp$ $\frac{3}{8}$

pp *p* *Parola* $\frac{3}{4}$ $\frac{16}{16}$ *Allegro*

3. Allegro Largo //

Volte

Coplas Allegretto

Sequi. *Allegro* *Clarinet*

3 le

p

p

p

Parola

p

Ayuntamiento de Madrid

Trompa Segunda

+

Mus 113-7

Tonadilla à Deus; La Maja y oficial;

And.^{te} $\text{C} \sharp \text{F} \sharp$ $\frac{3}{8}$

Parola $\frac{3}{4}$ $\frac{16}{16}$ *Allegro*

$\frac{3}{8}$ *Allegro forte //*

Volte

Coplas

Allegre Ho

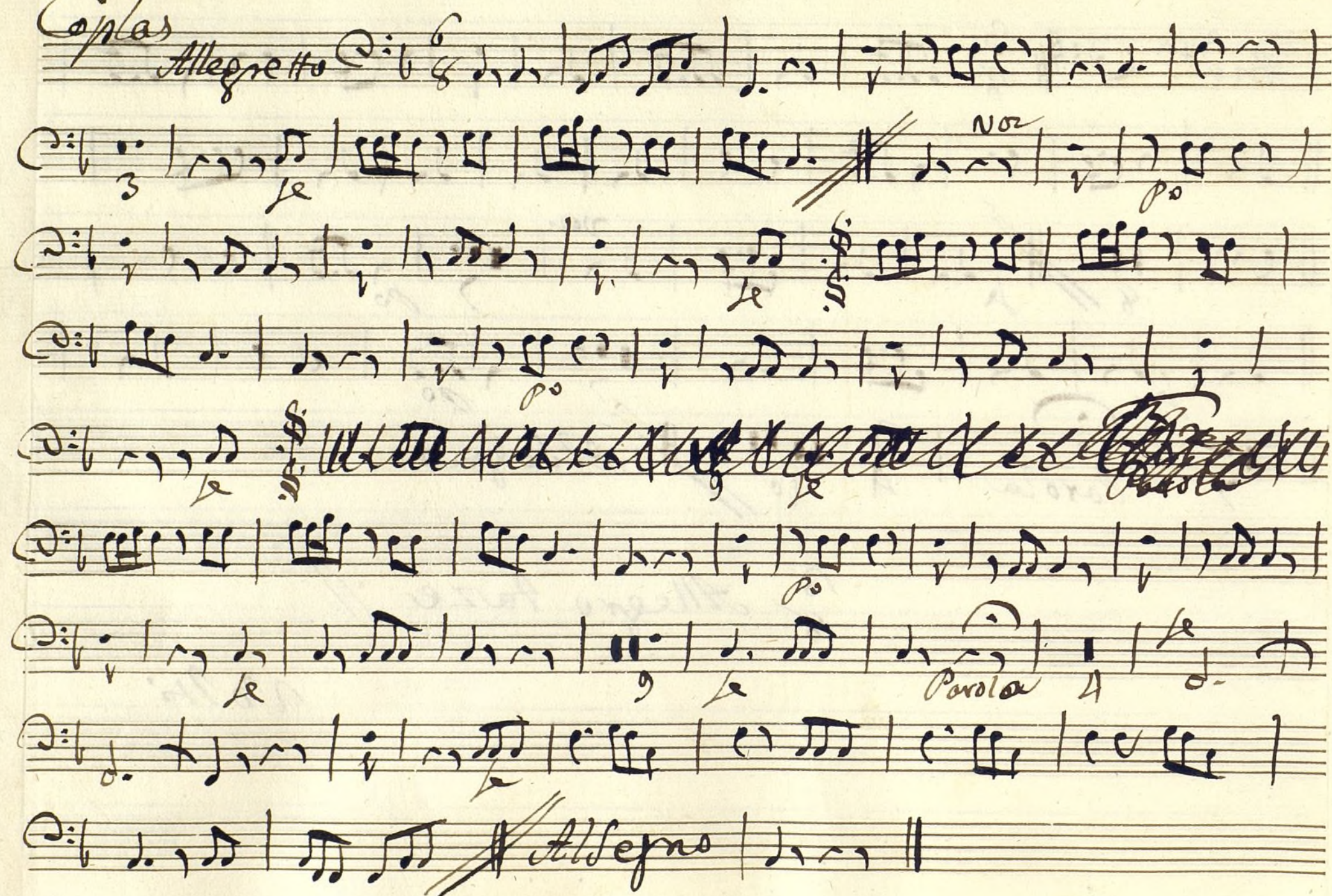

Sequi.

Clavines

Allegro

$\frac{3}{4}$

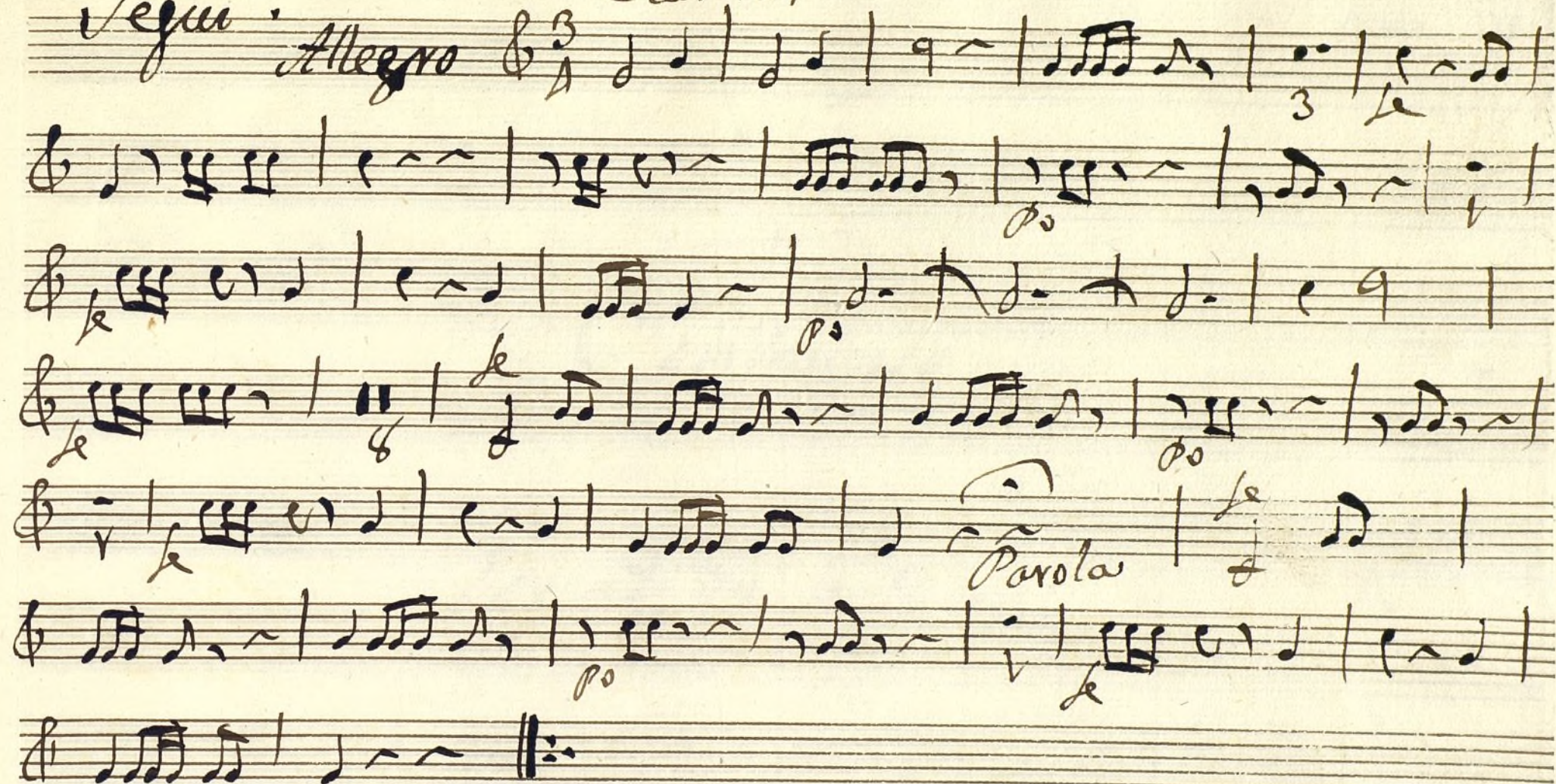

Parola

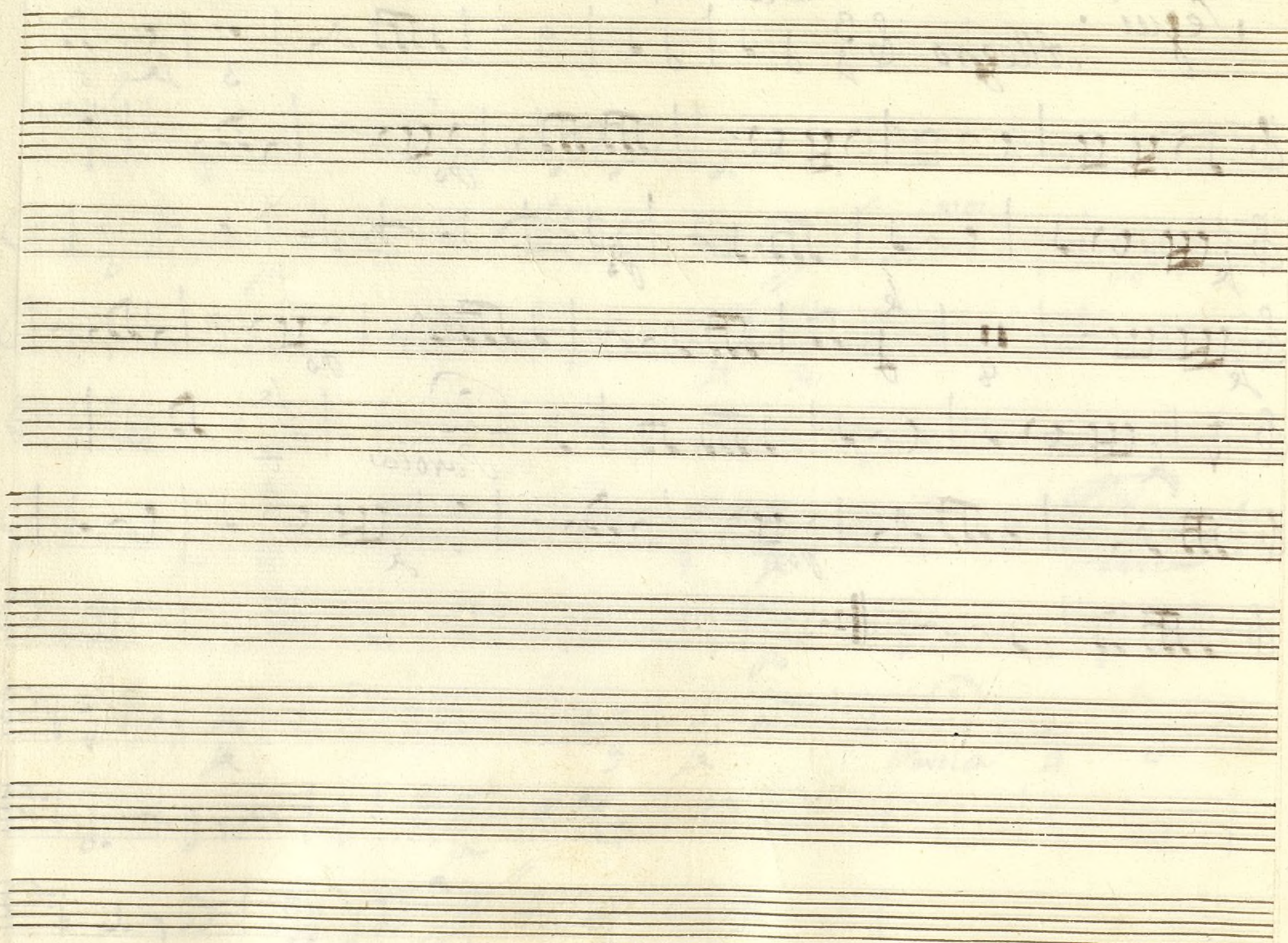

Contrabajo

Tonadilla à Deus;

La Maja, y el oficial;

Allegro poco *Violon* *Punt. Contr.* *arco* *Parola* *y se repite al segno* *Voltri*

Coplas

Allegretto

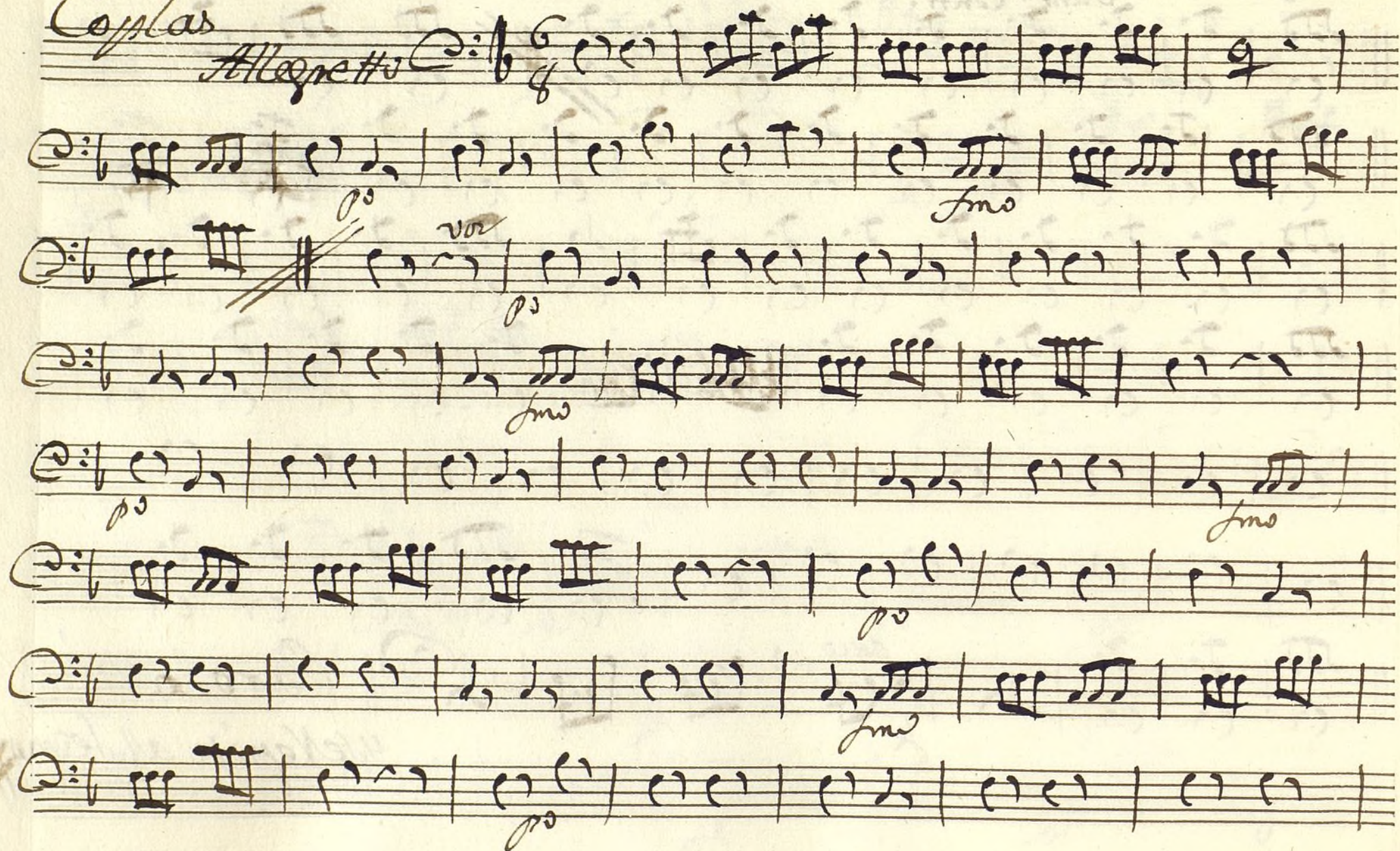

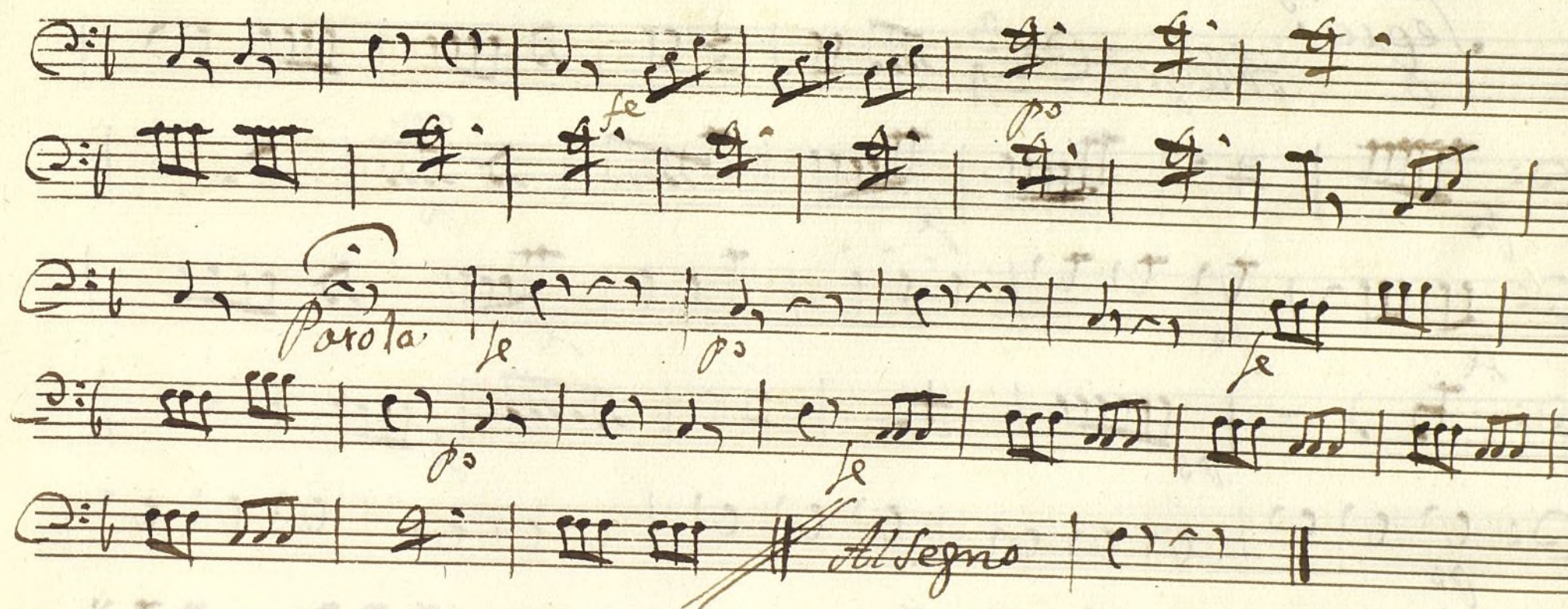

Vol. 12

Segue! *Allegro* $\text{C} = \frac{3}{4}$

Ayuntamiento de Madrid

Ayuntamiento de Madrid

12000 63037