

VALLEDOR, Jacinto.

los mjos satisfechos.

Tousella o dno.

Apte ms.

Portitura,

Violin 1º

Violin 2º

Flauto 1º.

- despegado tira en poq. d. recto. (abril 2006)

Flauto 2º

Trompa 1º

contrabajo.

Mus 113-5

+

113-5

tonadilla a Duo.

con Violines oboes Flautas

y trompas.

Los Maños Satisfechos.

de Jacinto Valledon

Ayuntamiento de Madrid

Allegro

Handwritten musical score for a piece in 3/4 time, featuring vocal lines and piano accompaniment. The score includes lyrics in Spanish and a section marked "Com Sordinas".

Lyrics:

con quantas dudas con quanto miedo
Nada mas mi as mis Cava Uexor
quexido mi os viene mi a fecto que xi dos mi os viene mia
ved me espa no la por fuera y dentro ved me espa no la por fuera
fecto dentro solo a rex vixor siempre dis puesto
dentro nadie me chiste tengan si lencio

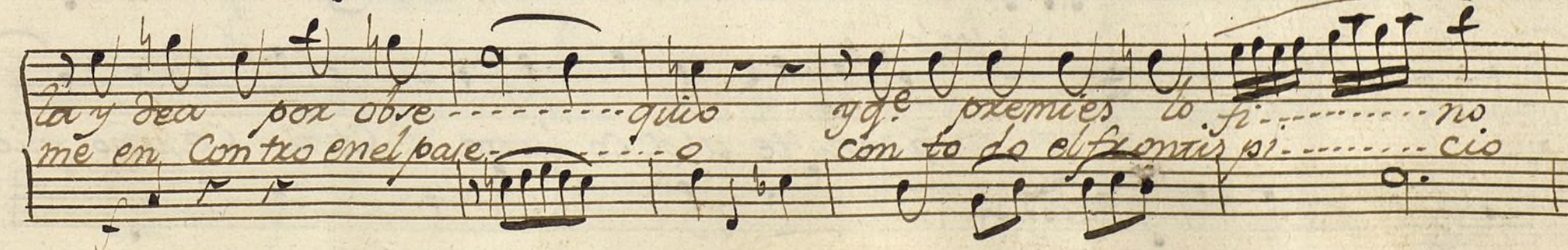
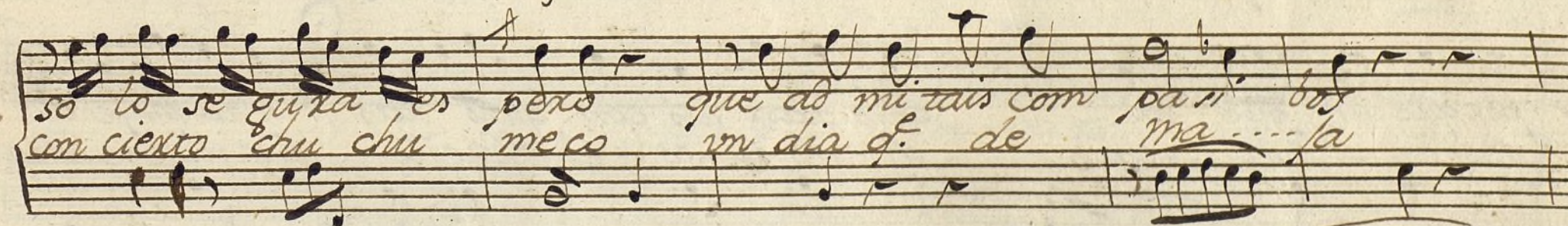
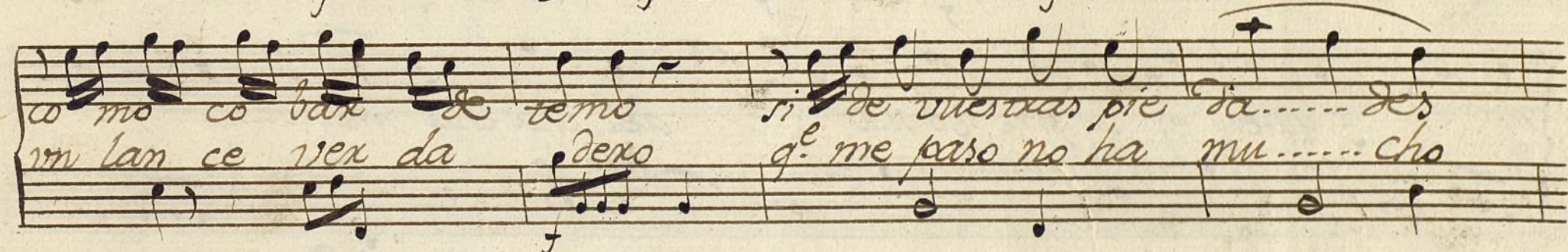
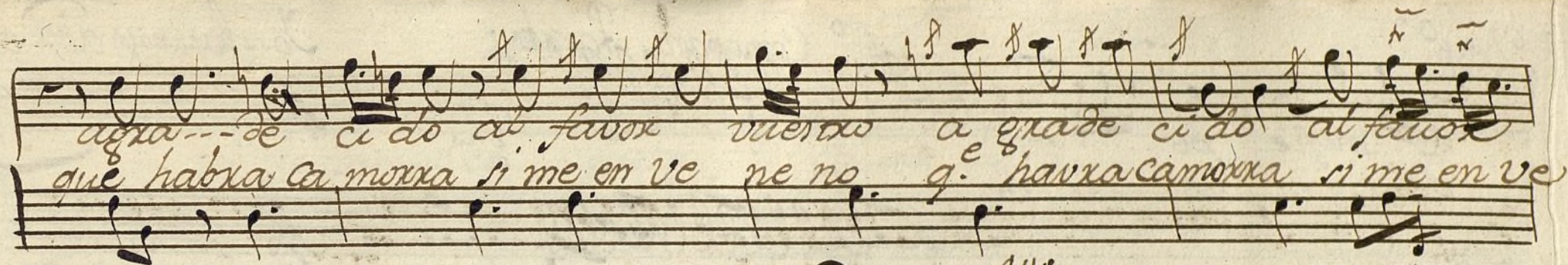

Desp.^o *de* mi fiel pe..... cho
del conto ne.....

Comopara Paro:

Yo y ba: (map) aca esta
moj todos

Desp.^o *Map* *fe* al Segno

And.^{te} como y... bas co la ra sa vex espe...
Map.. Tome, alegro Ma no lo que haias llega

no y quien es la pre so na del chu chu me..... co
pox q.^e tan bien me aju des ace le brax lo

pox que asi que da ce le brax las com quis ras de tu mafe za..
y asi co..... noz ... cas q.^e exes tu sola el Dueño De mi pre sona

Map. *fe*
ã cano te as de co larte Cari Cariño mio

ta
do

3

Maña

ni yo tampoco co garto Chupa de xi-----to

los dos.

que si me en fa.....do puede ser q^e el ã sumpto lo lleve el dia

blo

Maña.... Linda mente pero dime que te paso:

Maña.... fue que el tal Señor me dijo:

Allo

Guarde D^s el gar vazo De ese me...

ne..... De ese me neo ----- De ese me ne.....

de ese me ne... o para matar a quantos la bayan
que ese co lum pio y ese chiste me tiene me dio di

viendo la bayan viendo la bayan vien do
funto me dio Di fun to me dio Di fun to al seño

yo yvsted quiere que to le xe q^e la es ten e na... mo

xando? es cu che vste mi ves puesta y le quitare

e... l... en fado el en fa... do

Ma p. beamoz beamoz.

Alleg^{ro}

Maya

4

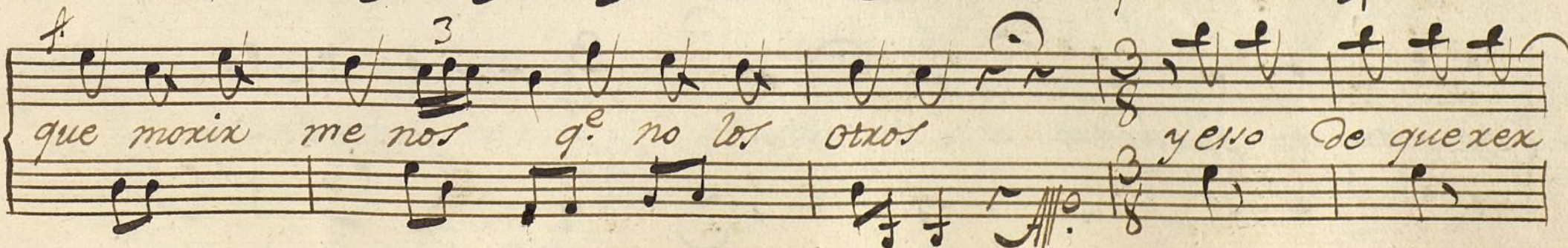
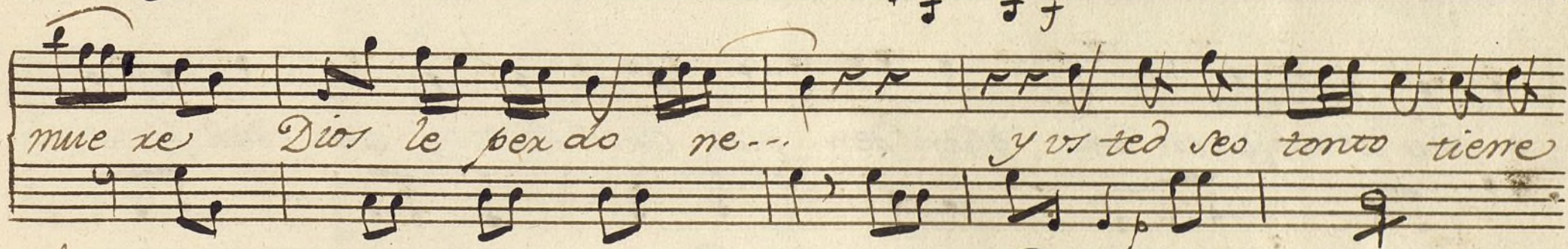
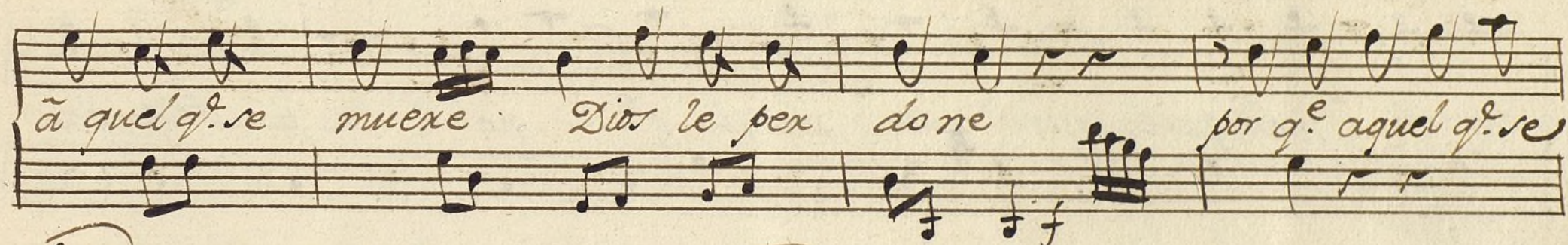
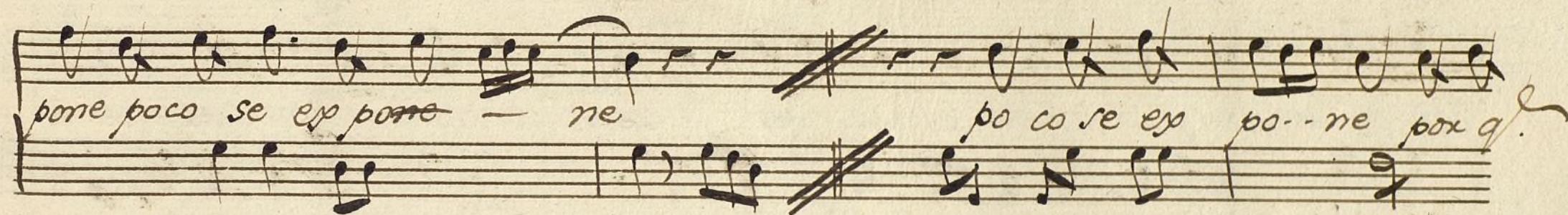
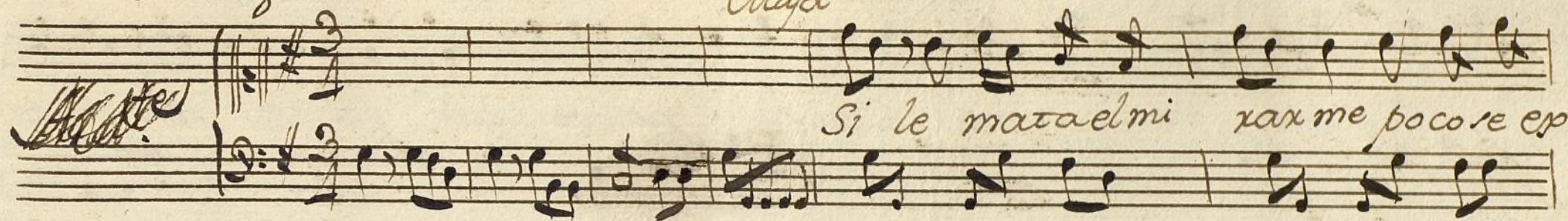

me ã mi no-- me Causa no ve dad ge xen den se xen

den quen den que andax se xen den se xen den quen den que andax

como me quie ran sa viendo q.^e... no les puedo pagax

se xen den se xen den quen den que andax se xen den se xen

den quen den que andax... y vited seo

ton... to tiene q^e moxix me nos que no los otros tiene q^e moxix

me... nos q^e no los o to f. Mafo: Nadame aquiera
Mafo: por que?
Mafo: por esto:

Mafo
Alleg^{ro}
aun q^e tu ami me cuente esos pro

exesos esos pro exe so... s esos pro exe sos qⁿ save si me

Ca llas... otros mis texios qⁿ save si me Ca... llas otros mis texios

 y luego ha lla... mo di fe ren te lo di... cho de lo Ca llado

 y asi Co la si ta mia..... ã qui no te has de Co lax se ren den

 se ren den gen V. que yo en a ci do ma

 Mu si ca xa se pa me en a ña r d 2022 &

 y luego ha lla mo di fe ren te lo di... cho de lo Ca llado

All.^o

di fe xente lo di.... cho de lo Calla... do

pexo con

todo prenda q^e xi da siempre soy tuio si tu exes... mia

Maça

prenda querida

toca eroy cinco ~~prenda querida~~ ~~ella~~ mientras ven di dos con ã le

gracia el perdon implo xamos de nãas faltas vistas

~~gracia~~ ~~con~~ la fi nal si guiente se qui di Ni - ta se

Qui di bi.... za

And

à Duo: 3

Seguidillas: Andante a vai

Maya.

tras fox max se vn su/eto 48.

Maya.

tras fox max se vn su/eto tras fox max se vn su/eto por sa cxi ficio

Maya.

por sa cxi ficio tam fox max se vn su/eto por sa cxi fi-- cio--

Maya.

por sa cxi fi cio es un ã mante obsequio q. no es de lito. Yase

Claxo esta que no es de li to Mafo

ve q. no es de li to Se no xas mi... as

dulces he chi zos dul ces he chi zos mis Cava

Ue xos ã ma... dos mios palcos pla re... as

Ma/a

Ma/a.

pal cos pla te... as con gxe ro yn victo con gxe ro yn V^r.

con gxe ro in vic to pal cos pla teas con gxe ro yn victo

~~Cuidar pie da des sexan mia si lo Cuyos fa vo res~~

~~fmo~~

~~lor dos.~~

~~toler ad V^r.~~

~~Siempre con fio:~~

~~(Ma/a)~~

~~to ler ad los de fectos toler ad los de fectos~~

De este Capricho De este Capricho to le xadlos de

fectos de este Capricho fectos de este Capricho

Fin:

Ayuntamiento de Madrid

Violin Primero con.^a a. Duo el Paso Sainfecho:.

mus 113-5

Scuelli... To va:

And. *vo*

fe *allegro* *fe* *po* *Parola*

Seg. Mayas:

All. vivo:

3 *fmo* *le* *allegro* *And. sf* *Parola*

Allegretto

Seg. 8. Ultima. And. & vivo

Vn 2º. ton.ª a Duo el Mayo Satisfecho.

Mos 113-5

Allo

Desp.

Con Sordinas.

ten Cres.

Je

ffor

sim sordi.

Je po

Desp. ffor

Cre.

V. fi

Scovelli..... To yva:

And. ^{to}

voz.

al Segno

Je

Largia

Sey. S. Major: A. vno

abvegno

Angl.

Carola

Luego Vuelve a los Camafos

Seg. ultimas And. te vivo

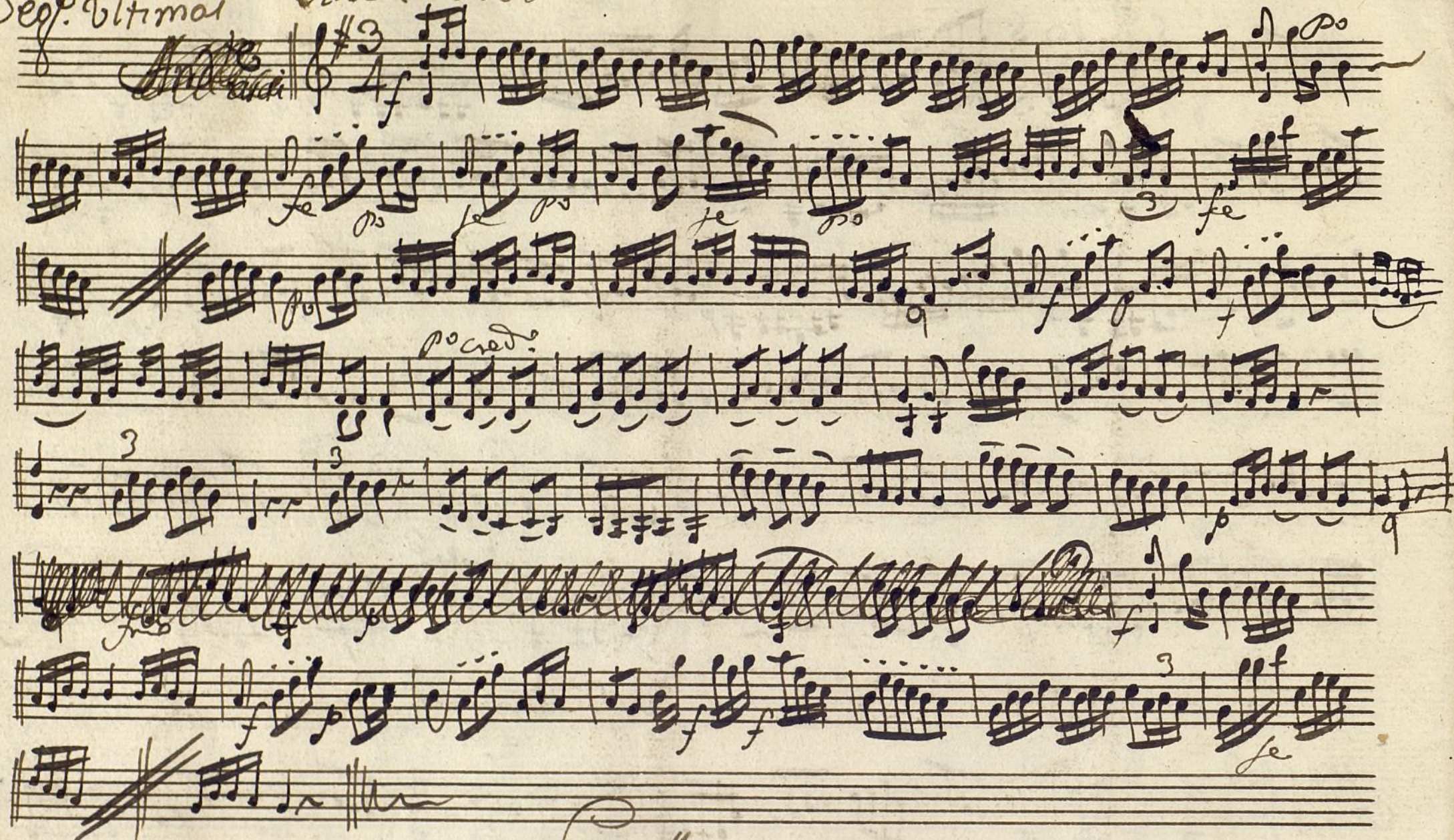

allegro

Fin.:

Flauta 1^a Au +
ton. a Duo el Mayo Sansecho

mus 113-5

Seq. Ma/as.

oboe

al segno

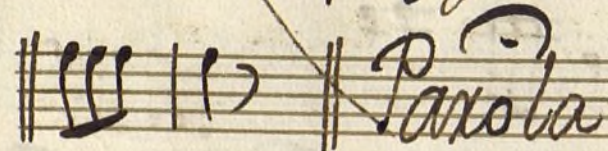

Paxola

Alleg. II^o

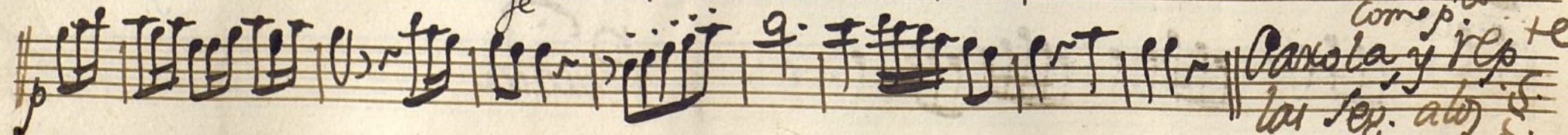
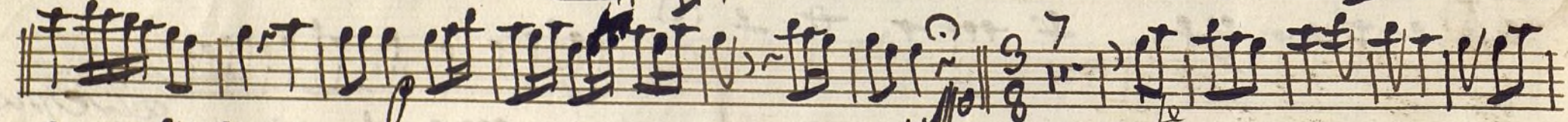

Come p.^o
Paxola y rep.^{te}
las seq. abo.⁸

Oboe.

Fin

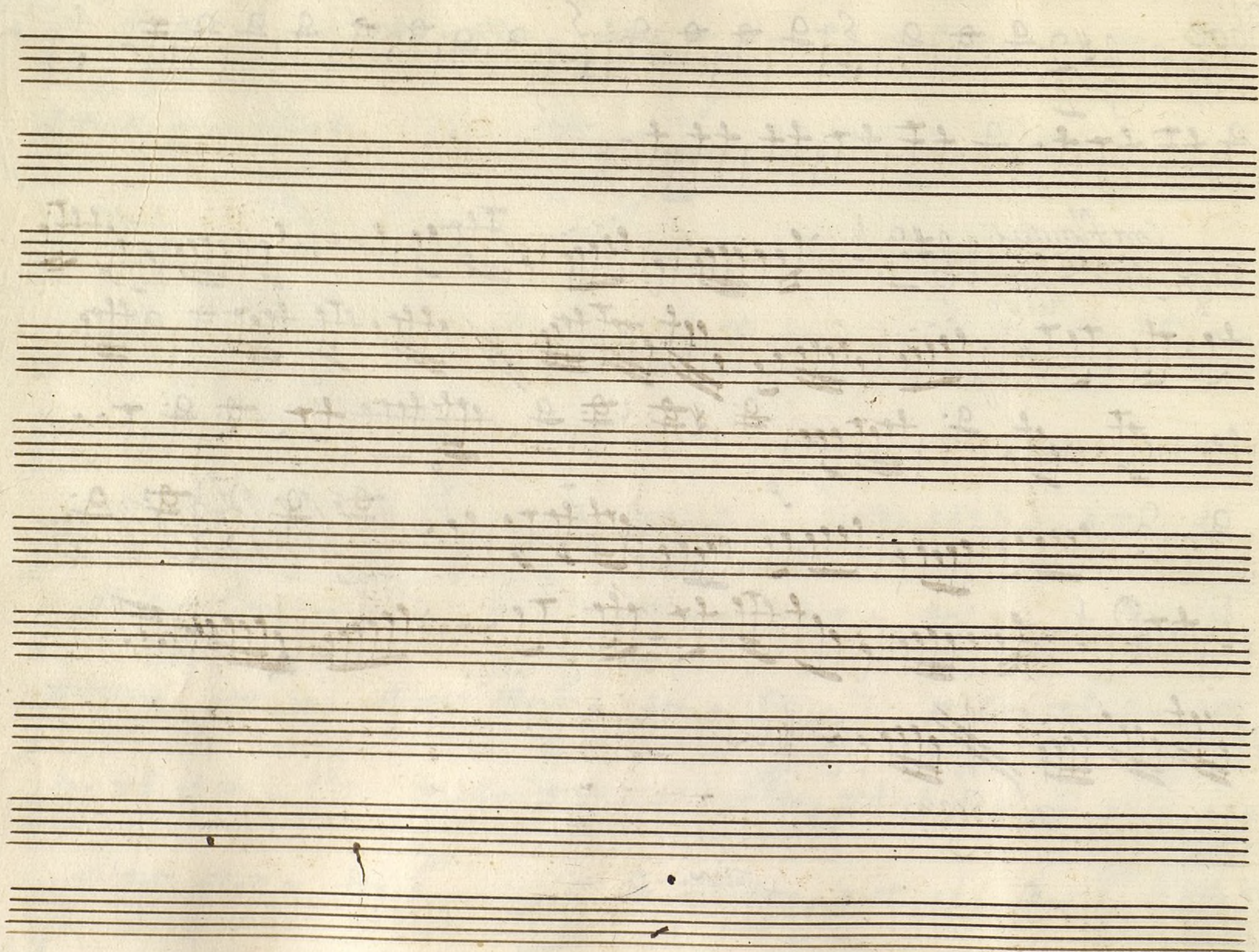

Flauta 2^a tm. a Duo el trazo Paris fecho

mus 113-5

Flauta 2^a

Parola

Flauta 1^a

Parola

Parola

Parola

Parola

Parola

Parola

Parola

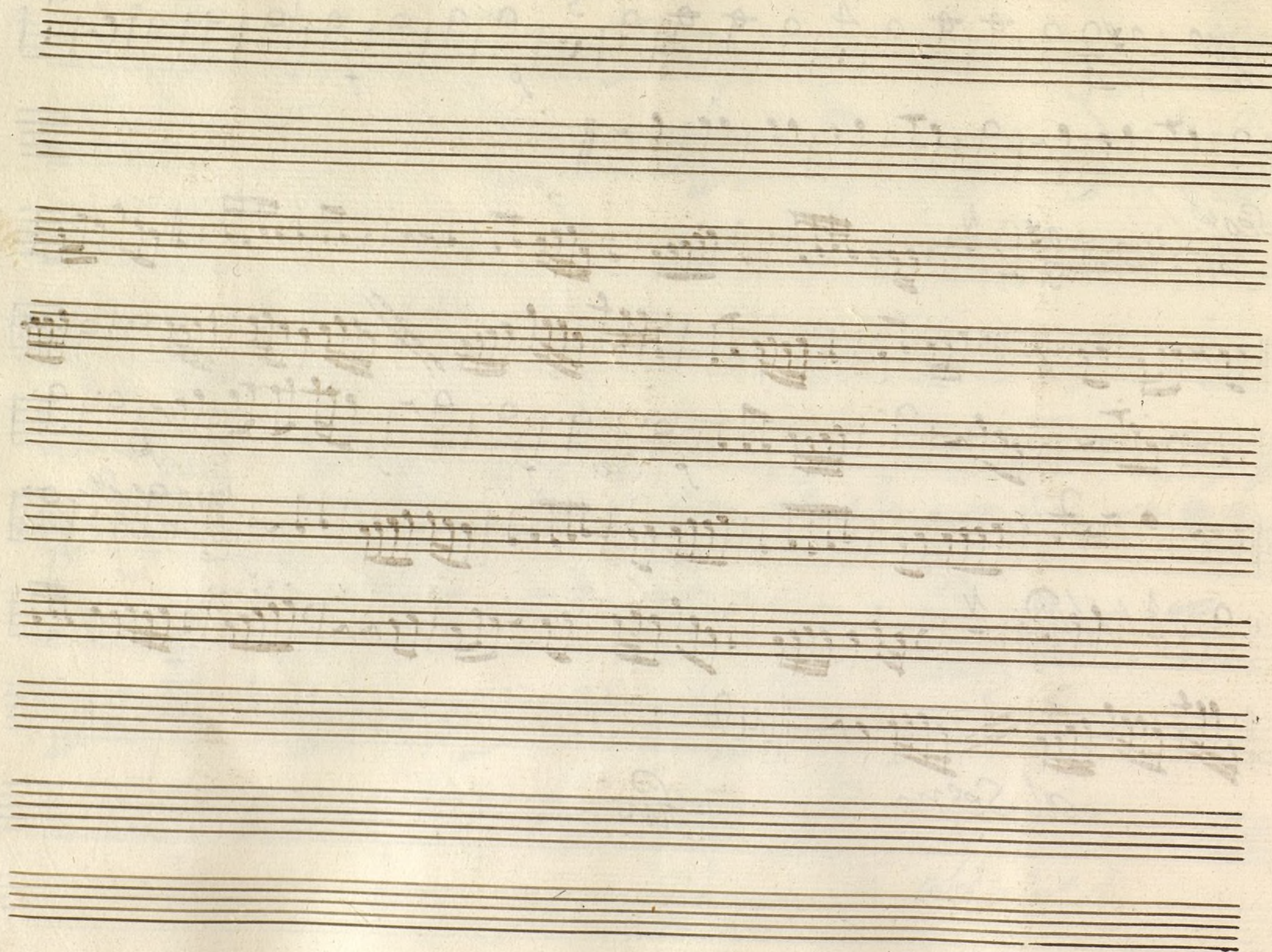

trompa 1.^a ton.^a a Duo el Mafo satisfechw. +

mus 113-5

no: fa: *Allo* *4* *f* *2* *8*

1 *2* *3* *4* *5* *6* *7* *8* *9* *10* *11* *12* *13* *14* *15* *16* *17* *18* *19* *20* *21* *22* *23* *24* *25* *26* *27* *28* *29* *30* *31* *32* *33* *34* *35* *36* *37* *38* *39* *40* *41* *42* *43* *44* *45* *46* *47* *48* *49* *50* *51* *52* *53* *54* *55* *56* *57* *58* *59* *60* *61* *62* *63* *64* *65* *66* *67* *68* *69* *70* *71* *72* *73* *74* *75* *76* *77* *78* *79* *80* *81* *82* *83* *84* *85* *86* *87* *88* *89* *90* *91* *92* *93* *94* *95* *96* *97* *98* *99* *100* *101* *102* *103* *104* *105* *106* *107* *108* *109* *110* *111* *112* *113* *114* *115* *116* *117* *118* *119* *120* *121* *122* *123* *124* *125* *126* *127* *128* *129* *130* *131* *132* *133* *134* *135* *136* *137* *138* *139* *140* *141* *142* *143* *144* *145* *146* *147* *148* *149* *150* *151* *152* *153* *154* *155* *156* *157* *158* *159* *160* *161* *162* *163* *164* *165* *166* *167* *168* *169* *170* *171* *172* *173* *174* *175* *176* *177* *178* *179* *180* *181* *182* *183* *184* *185* *186* *187* *188* *189* *190* *191* *192* *193* *194* *195* *196* *197* *198* *199* *200* *201* *202* *203* *204* *205* *206* *207* *208* *209* *210* *211* *212* *213* *214* *215* *216* *217* *218* *219* *220* *221* *222* *223* *224* *225* *226* *227* *228* *229* *230* *231* *232* *233* *234* *235* *236* *237* *238* *239* *240* *241* *242* *243* *244* *245* *246* *247* *248* *249* *250* *251* *252* *253* *254* *255* *256* *257* *258* *259* *260* *261* *262* *263* *264* *265* *266* *267* *268* *269* *270* *271* *272* *273* *274* *275* *276* *277* *278* *279* *280* *281* *282* *283* *284* *285* *286* *287* *288* *289* *290* *291* *292* *293* *294* *295* *296* *297* *298* *299* *300* *301* *302* *303* *304* *305* *306* *307* *308* *309* *310* *311* *312* *313* *314* *315* *316* *317* *318* *319* *320* *321* *322* *323* *324* *325* *326* *327* *328* *329* *330* *331* *332* *333* *334* *335* *336* *337* *338* *339* *340* *341* *342* *343* *344* *345* *346* *347* *348* *349* *350* *351* *352* *353* *354* *355* *356* *357* *358* *359* *360* *361* *362* *363* *364* *365* *366* *367* *368* *369* *370* *371* *372* *373* *374* *375* *376* *377* *378* *379* *380* *381* *382* *383* *384* *385* *386* *387* *388* *389* *390* *391* *392* *393* *394* *395* *396* *397* *398* *399* *400* *401* *402* *403* *404* *405* *406* *407* *408* *409* *410* *411* *412* *413* *414* *415* *416* *417* *418* *419* *420* *421* *422* *423* *424* *425* *426* *427* *428* *429* *430* *431* *432* *433* *434* *435* *436* *437* *438* *439* *440* *441* *442* *443* *444* *445* *446* *447* *448* *449* *450* *451* *452* *453* *454* *455* *456* *457* *458* *459* *460* *461* *462* *463* *464* *465* *466* *467* *468* *469* *470* *471* *472* *473* *474* *475* *476* *477* *478* *479* *480* *481* *482* *483* *484* *485* *486* *487* *488* *489* *490* *491* *492* *493* *494* *495* *496* *497* *498* *499* *500* *501* *502* *503* *504* *505* *506* *507* *508* *509* *510* *511* *512* *513* *514* *515* *516* *517* *518* *519* *520* *521* *522* *523* *524* *525* *526* *527* *528* *529* *530* *531* *532* *533* *534* *535* *536* *537* *538* *539* *540* *541* *542* *543* *544* *545* *546* *547* *548* *549* *550* *551* *552* *553* *554* *555* *556* *557* *558* *559* *560* *561* *562* *563* *564* *565* *566* *567* *568* *569* *570* *571* *572* *573* *574* *575* *576* *577* *578* *579* *580* *581* *582* *583* *584* *585* *586* *587* *588* *589* *590* *591* *592* *593* *594* *595* *596* *597* *598* *599* *600* *601* *602* *603* *604* *605* *606* *607* *608* *609* *610* *611* *612* *613* *614* *615* *616* *617* *618* *619* *620* *621* *622* *623* *624* *625* *626* *627* *628* *629* *630* *631* *632* *633* *634* *635* *636* *637* *638* *639* *640* *641* *642* *643* *644* *645* *646* *647* *648* *649* *650* *651* *652* *653* *654* *655* *656* *657* *658* *659* *660* *661* *662* *663* *664* *665* *666* *667* *668* *669* *670* *671* *672* *673* *674* *675* *676* *677* *678* *679* *680* *681* *682* *683* *684* *685* *686* *687* *688* *689* *690* *691* *692* *693* *694* *695* *696* *697* *698* *699* *700* *701* *702* *703* *704* *705* *706* *707* *708* *709* *710* *711* *712* *713* *714* *715* *716* *717* *718* *719* *720* *721* *722* *723* *724* *725* *726* *727* *728* *729* *730* *731* *732* *733* *734* *735* *736* *737* *738* *739* *740* *741* *742* *743* *744* *745* *746* *747* *748* *749* *750* *751* *752* *753* *754* *755* *756* *757* *758* *759* *760* *761* *762* *763* *764* *765* *766* *767* *768* *769* *770* *771* *772* *773* *774* *775* *776* *777* *778* *779* *780* *781* *782* *783* *784* *785* *786* *787* *788* *789* *790* *791* *792* *793* *794* *795* *796* *797* *798* *799* *800* *801* *802* *803* *804* *805* *806* *807* *808* *809* *810* *811* *812* *813* *814* *815* *816* *817* *818* *819* *820* *821* *822* *823* *824* *825* *826* *827* *828* *829* *830* *831* *832* *833* *834* *835* *836* *837* *838* *839* *840* *841* *842* *843* *844* *845* *846* *847* *848* *849* *850* *851* *852* *853* *854* *855* *856* *857* *858* *859* *860* *861* *862* *863* *864* *865* *866* *867* *868* *869* *870* *871* *872* *873* *874* *875* *876* *877* *878* *879* *880* *881* *882* *883* *884* *885* *886* *887* *888* *889* *890* *891* *892* *893* *894* *895* *896* *897* *898* *899* *900* *901* *902* *903* *904* *905* *906* *907* *908* *909* *910* *911* *912* *913* *914* *915* *916* *917* *918* *919* *920* *921* *922* *923* *924* *925* *926* *927* *928* *929* *930* *931* *932* *933* *934* *935* *936* *937* *938* *939* *940* *941* *942* *943* *944* *945* *946* *947* *948* *949* *950* *951* *952* *953* *954* *955* *956* *957* *958* *959* *960* *961* *962* *963* *964* *965* *966* *967* *968* *969* *970* *971* *972* *973* *974* *975* *976* *977* *978* *979* *980* *981* *982* *983* *984* *985* *986* *987* *988* *989* *990* *991* *992* *993* *994* *995* *996* *997* *998* *999* *1000*

Parola

An G.

Parola y buelbe a los Panaderos

17

Seg. And.

over

fin

Trompa 2.^a ton.^a a Dno el Maso satisfecho

mus 113-5

2

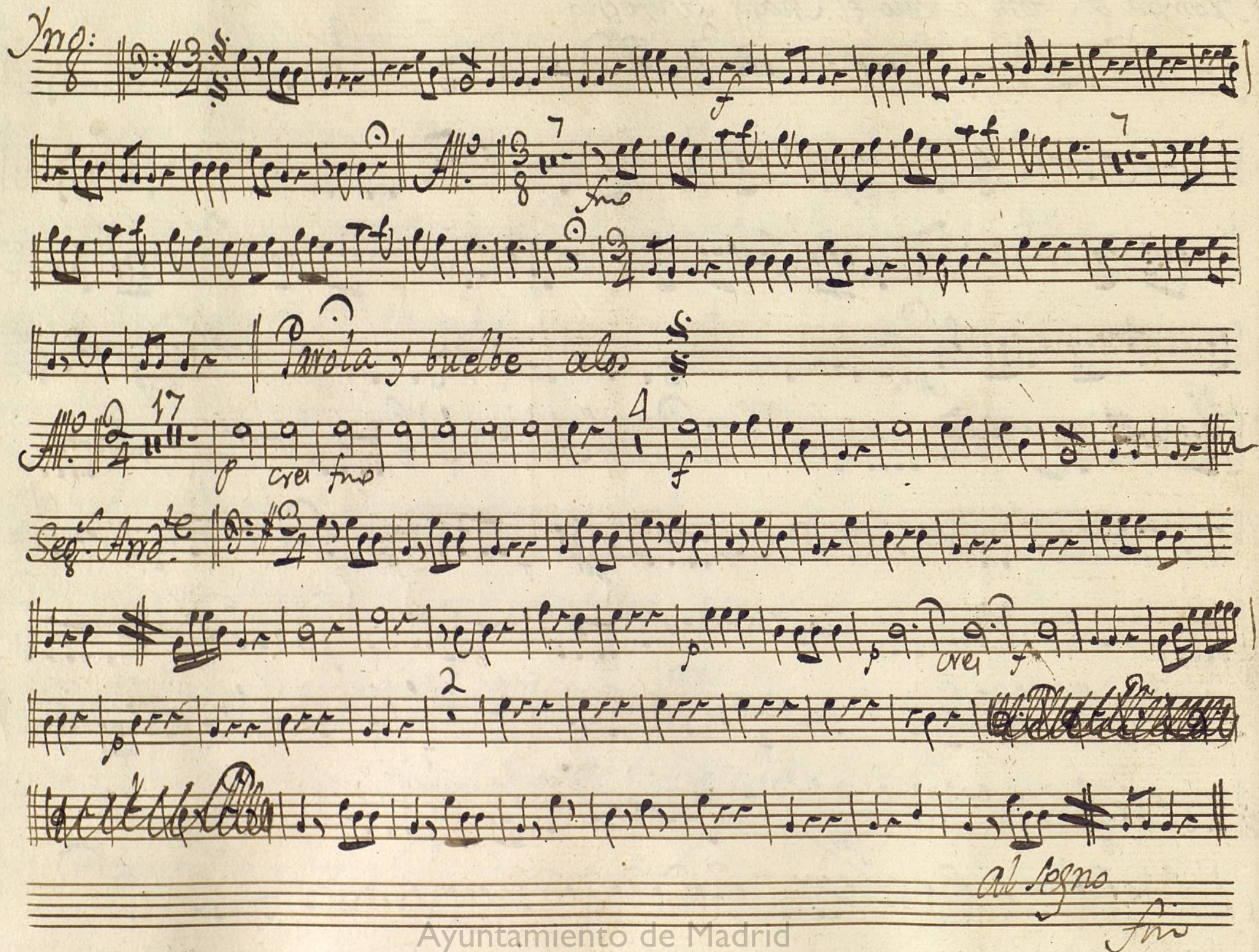
Org: 
Parola y buelbe a los
crea fmo
Seq. And
al segno
fmo

Contrabajo:

+

mus 113-5

1

bonadilla à Deus, et Mayo satisfecho

Segu. All. $\text{D}:\sharp$ $\frac{3}{4}$

$\text{D}:\sharp$ $\frac{2}{4}$

Parola, y se venien a los o travez.

no/hi

And^{te} vivo

Segui. And^{te} vivo

allegro