

El solfeo

Tonodillo a duo

Apte ms.

Orturo.

violín primero

violín Segundo

violín segundo

oboe primero

oboe segundo.

Trompa primero.

Trompa segundo

Contrabajo.-

112-17

Conadilla à Duo

del Solfeo;

S<sup>ra</sup> Nicolasa, y Manuela,

*All.<sup>o</sup>*

*2 Puntos*

*Dol.*

*Cred.*

*le*

*p<sup>o</sup> le*

*p<sup>o</sup> le*

*p<sup>o</sup> le*

*le*

*Maestro P.<sup>o</sup>*

Vi-vo amo ro ro Ven-di-do a man-te fi-no y Con-  
mas-que muero si-ro la mi-ro fi-no y ven

*p<sup>o</sup>*

tante de una uel dad - ti rana es bella fie ra ene  
 di do que re - ro ir la ha blar - ti rana es bella fie ra ene

mipa Cuando tus y ras - se a Ca va ran - ti ra no  
 mipa Cuando tus y ras se a Ca va ran - al mis mo

due ño Du tre õ mi ci - da mi ri se vi da ha ca ba rã  
 tiempo que oy la en se ñe a un que des de ñe me e de ex pli car

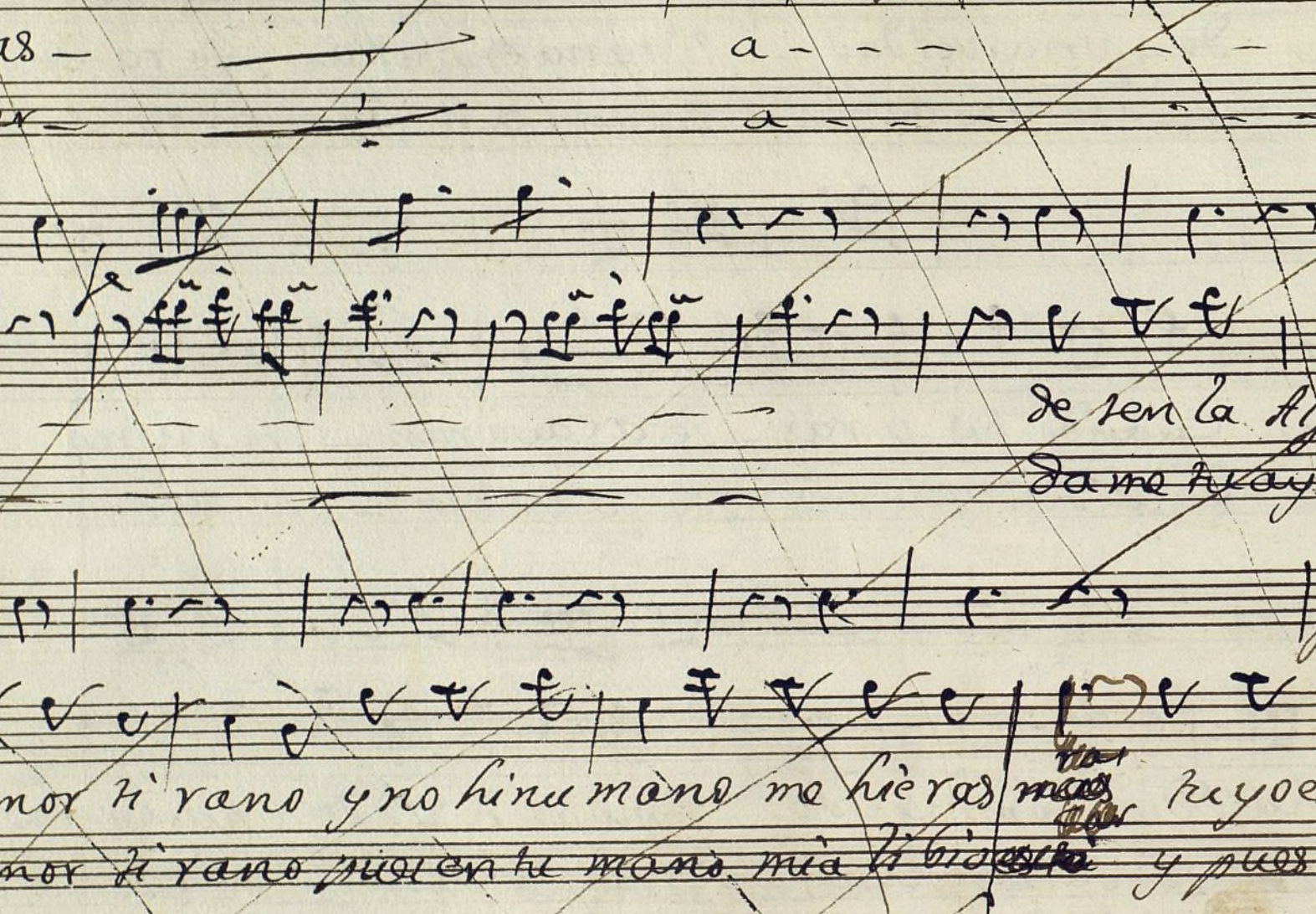

  
 ras - a - - - - -  
 car - a - - - - -  
 de sen la Alaba  
 Dame ayuda  
 amor ti rano y no hina mano me hièras ~~mas~~ <sup>mas</sup> keyoe el  
 amor ti rano ~~pues~~ <sup>pues</sup> en tu mano mia ti ~~bien~~ <sup>bien</sup> y pues que

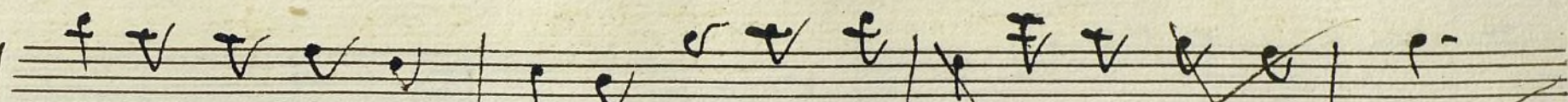

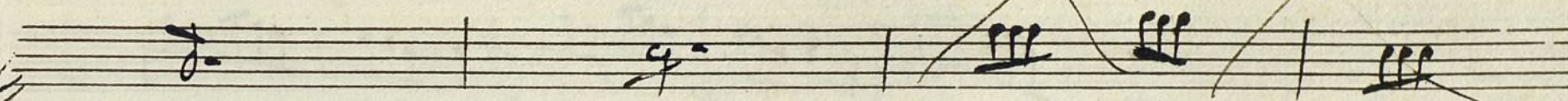
  
 triunfo tuya es la palma pues q<sup>ue</sup> yael alma vendida es a  
 muerte con tal Zozobra mia gente cobra Con tu piedad

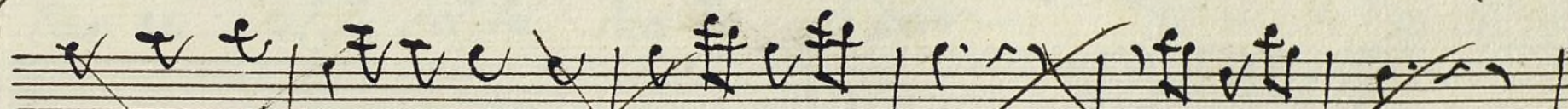

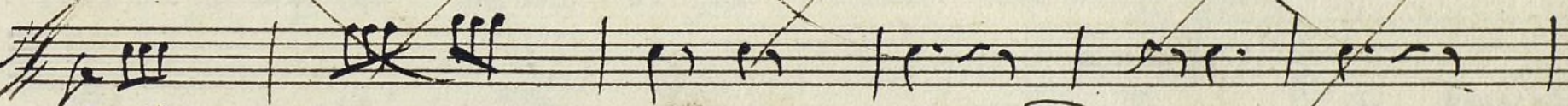
  
 a - - -  
 a - - -

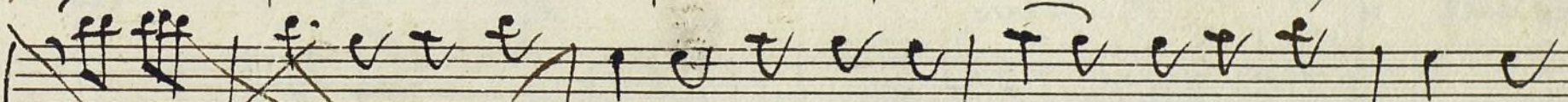

  
 - - - pues q<sup>ue</sup> yael alma vendida es a -  
 - - - mia gente cobra Con tu piedad -

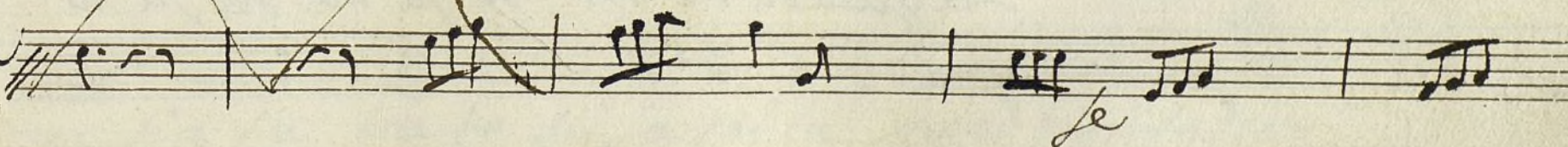

es de su amante fa mi fa sol la la la la fina y Cons

tan te sol fa sol la lea de pa gar — do mi sol fa sol mi

lea de pa gar do mi sol fa sol mi lea de pa gar

quel amor fi no es un Con tra to fa mi fa sol la la la la

ya sia su tra to sol fa sol la no es bien fal tar —

do mi sol fa sol mi noe bien al tar do mi sol fa sol mi

*se*

noe bien al tar, ya semij leccion ya la puedo dar ben

*Alleg.<sup>ro</sup>*

dra mi Ma es to y la to - ma ra, a los pie de vste, bien

*Alleg.<sup>ro</sup>* *Maestro* *Da*

beni do sea, que hermoso portento que para bel dad, ya

*Ma.<sup>ro</sup>* *Da*

se mi leccion, alla se ve ra, to ma d me la pues, bamos a empe

*Maes.<sup>o</sup>* *Da* *Maes.<sup>o</sup>*

zar, a tencion atended silencio, Callar si si si

len. cioy Callar si si si len. cioy Callar;

*Coplas*

*Maest.º*  
Vaya vamos señorita ponga usse cuidado; bien está  
y avera ussed, q.º bien lo re;

*Punto bajo*  
*Q.º* fa sol mi atended sol mi do, escuchad  
fa sol mi atended sol mi do, escuchad

*M.<sup>o</sup>*

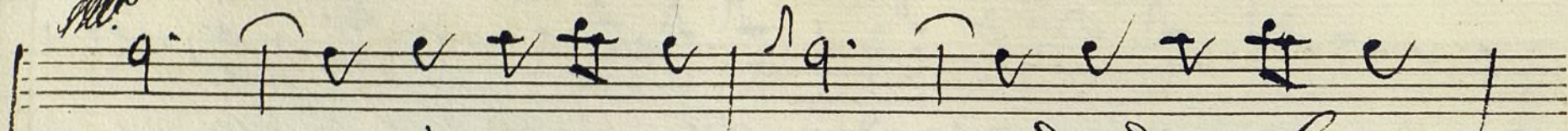

yo — vivo ena mo ra — do de la her mo

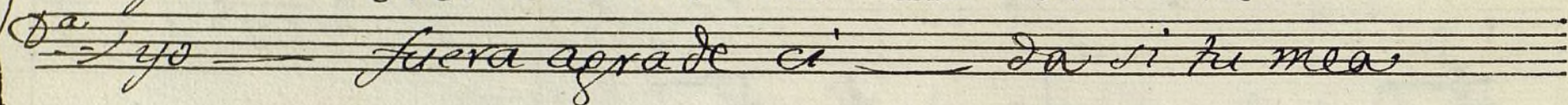

yo — fuera agra de ci — da si tu mea

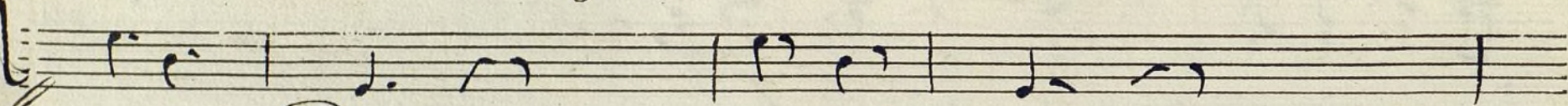

*Da*

*M.<sup>o</sup>*

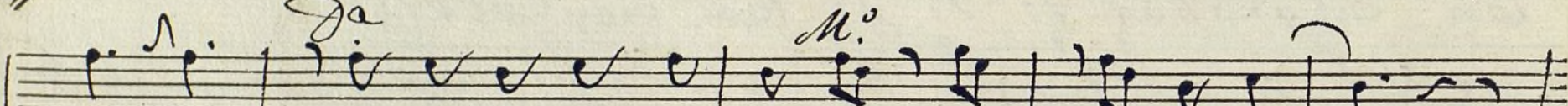

sura, sol fa mi fa sol mi, de la her mo sura —

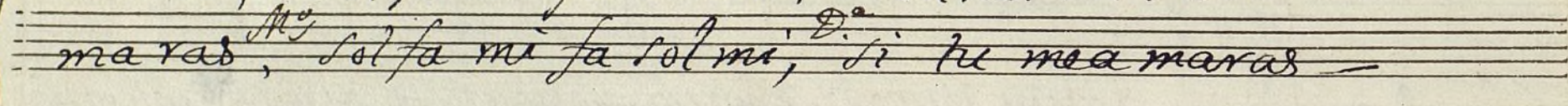

maras, *M.<sup>o</sup>* sol fa mi fa sol mi, *D.<sup>o</sup>* si tu mea maras —

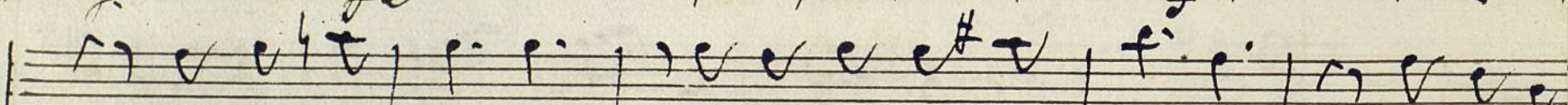
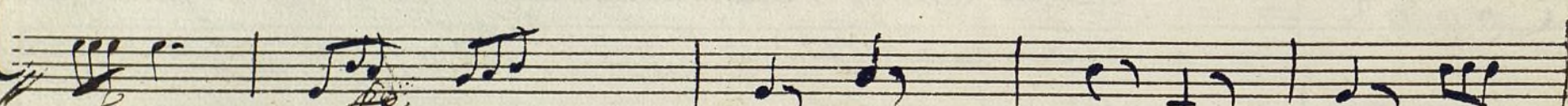

de la her mo sura y si el vi gor no tem pla mu ero sin

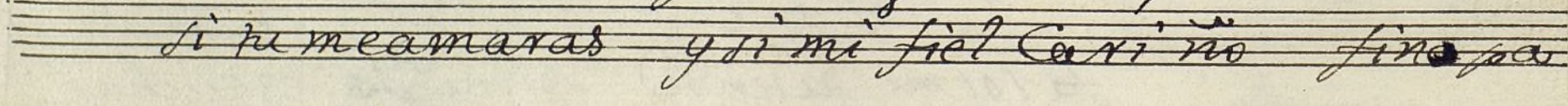

si tu mea maras y si mi fiel Ca ri ño fi na pa

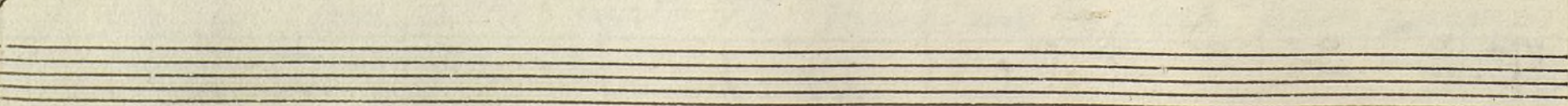
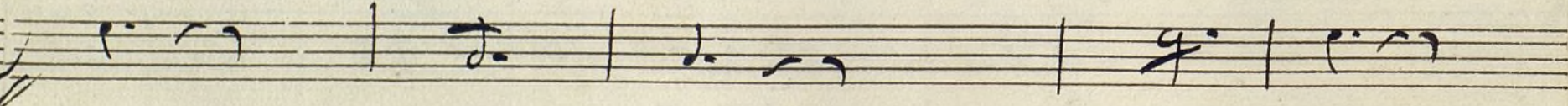

Stave 1: *duda* (with a long horizontal line) *re mi fa, Zokeadoro, mi fa*   
Stave 2: *paras* (with a long horizontal line) *re mi fa Zokeadoro mi fa*   
Stave 3: *sol, yo se quiero re mi fa por ti vivo mi fa sol, por ti muero*   
Stave 4: *sol, yo se quiero re mi fa por ti vivo mi fa sol, por ti muero*   
Stave 5: *Señor Maestro aspacito de se la broma*   
Stave 6: *ya acepto vuestro afecto mi amorosa* (with a long horizontal line)   
The score is written in a cursive, handwritten style. The paper is aged and shows some wear at the edges.

q.ª a un q.ª uised tambien canta muimaleto na mui  
 pues amor no sea bisto mas puesto en solfa mas  
 a - - y solfa mi re do  
 ay - - y solfa mi re do  
 es to ei mo  
 es to ei vi  
 fa la solfa mi fa sol sol sol fa fa fa re re re

7

vir es to es pe nar a - - - y  
 vir es to es trium far a - - - y  
 mi mi mi sol sol sol fa fa fa bien ba sol fa mi fa sol

a - - - y ay ay ay sipa  
 fa fa mi re mi fa mi mi mi sipa lay dea sipa el fes  
 y pue quel paso ra ca ba a

fin pue to q. al patio la gra da a si, pue to q. al patio  
 qui Con se qui di llas es to de fin Con se qui di llas

leagrada ari;  
es to de fin;

*Allegro*

*Sequi:*<sup>s</sup>

*Alleg.*<sup>#</sup>

2 Puntos bajo

es es Amor armonia es Amor armonia es amor armo

*se po*

nia armonia y suefi caria

Caria

y suefi caria si Consta en las proporciones - - -

- de Conde Consonancia - - - de Conde Consonancia

*f* *Quando uno adora fino* *Con amoroso affecto*  
*y que fino le pagan* *Con fineza y cons*

*op.<sup>e</sup>*  
*fancia op.<sup>e</sup> musica en tonces*

*San de li'ca*

da mas Cuando alguno quiere

Usar las falsas entones sigue sale de sen to nada

¿que estrañeza que poco agrada

q. amor todo es Dulzuras

do es Dulzuras y Consonancias;

allegro

Aqui se acaba  
 Dad si lo merezemos  
 Cuatro palmadas %.

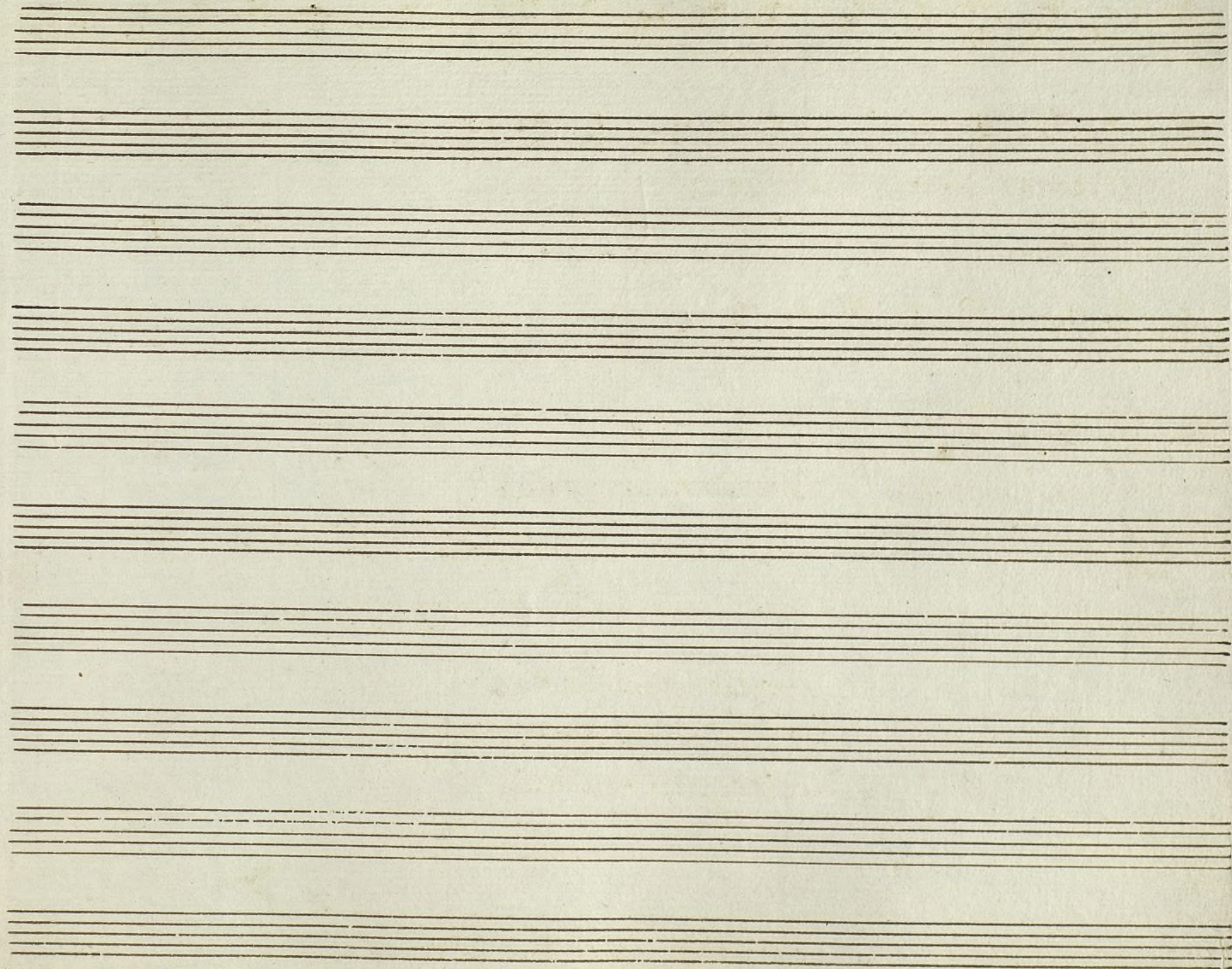

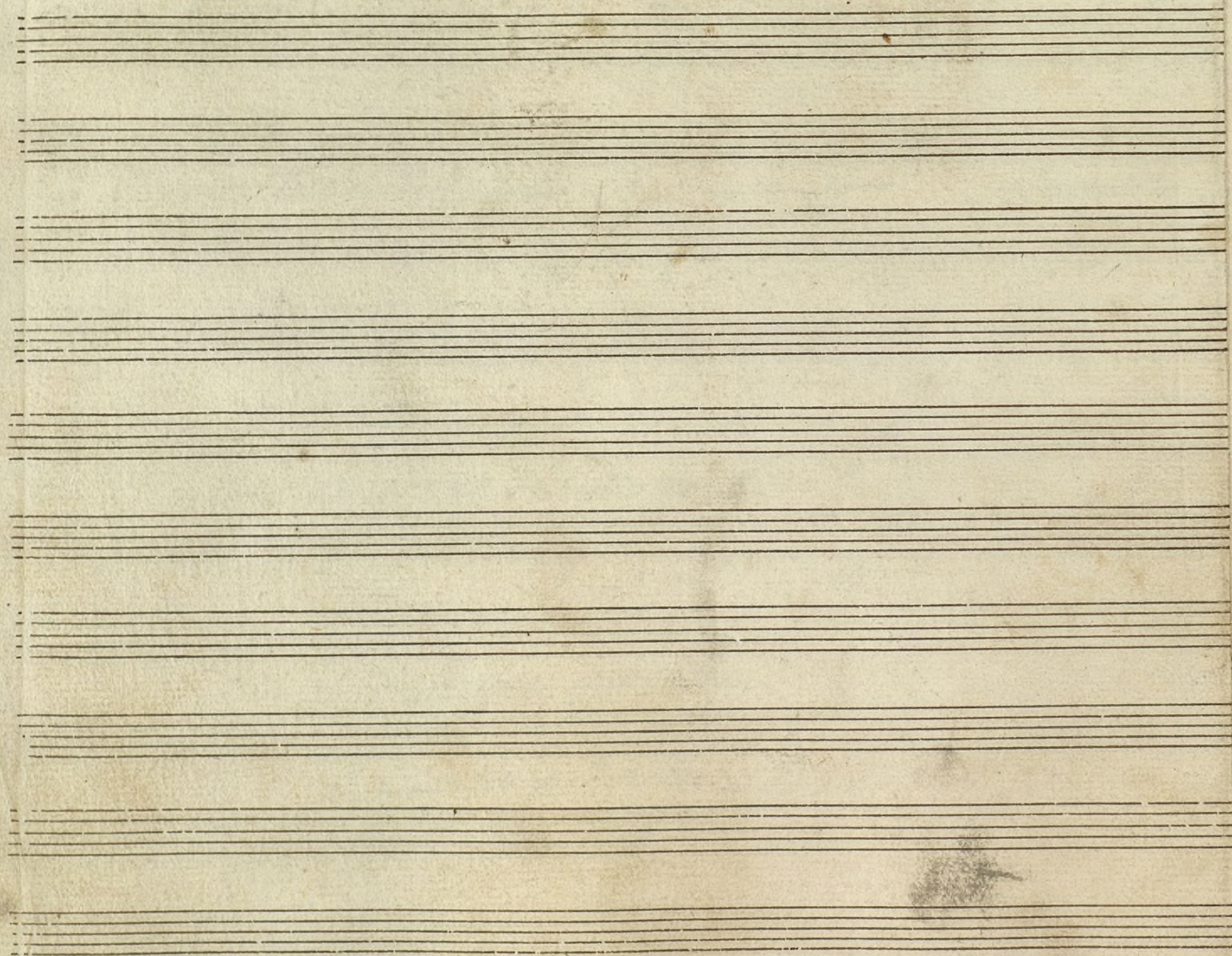

*Minus*

Coplas

*Coplas All.<sup>o</sup>*

*allegro*

*Volvi*

Violin Secondo.

Per De<sup>re</sup>

dol.

dol.

Mus 112-17

3

112-17  
Sonadilla à Duo;

All.<sup>o</sup>

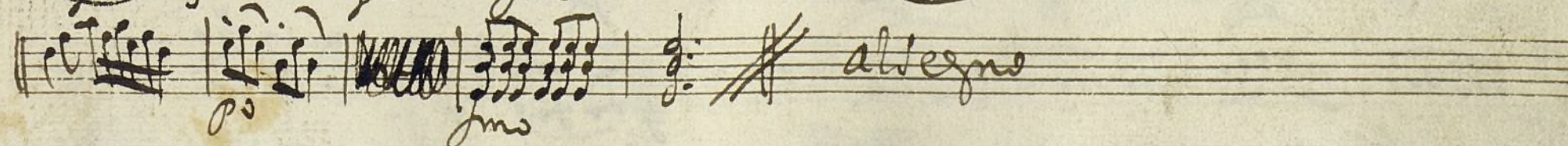
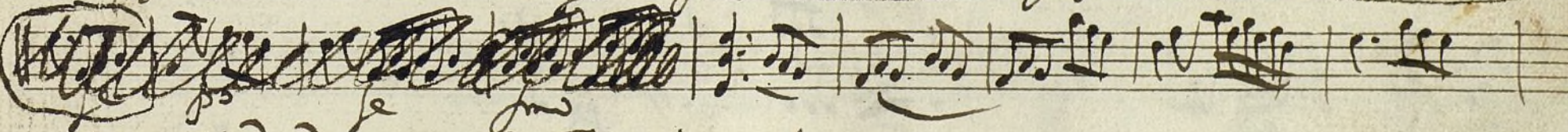
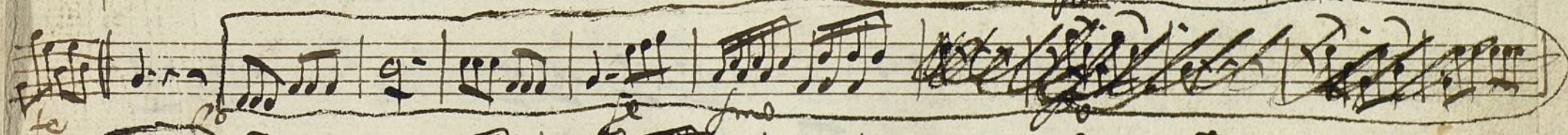
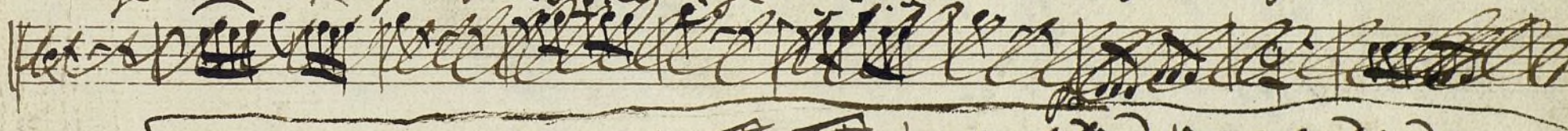
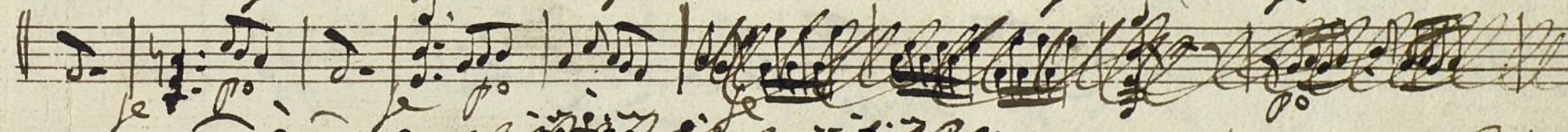
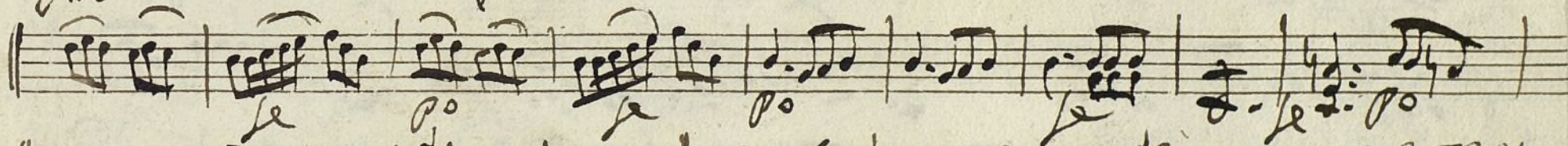
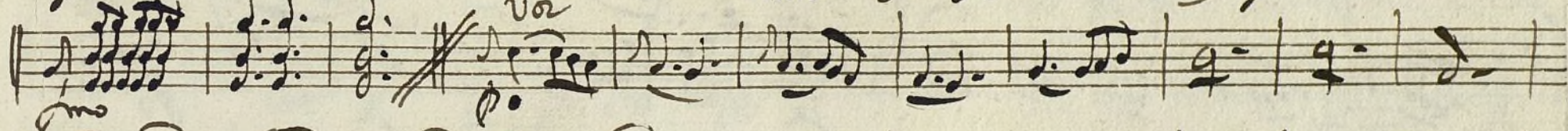
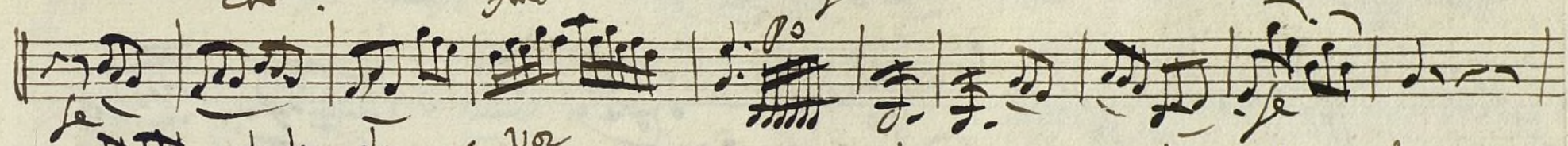
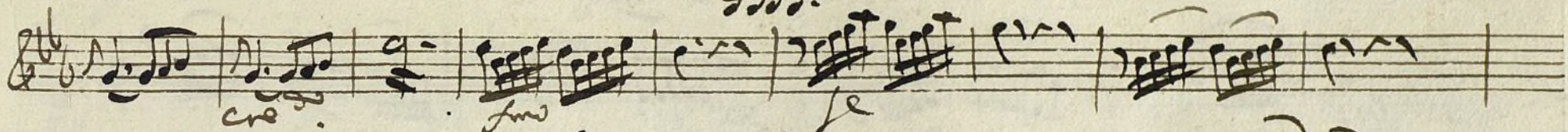
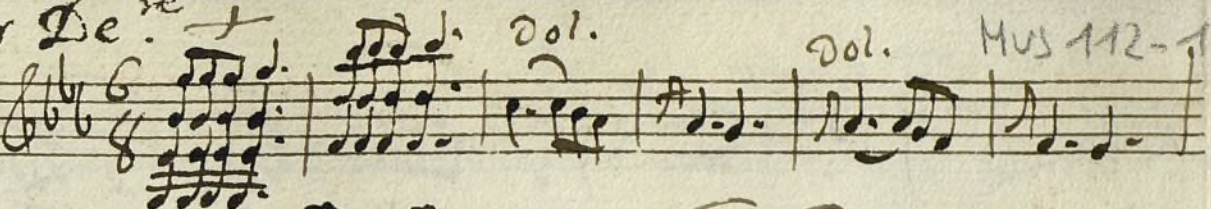

allegro

*Minuet* 3/4

*Coplas* All.<sup>o</sup> 6/8

*allegro*

Minu

*Volta*

Sequi. <sup>s</sup> Alleg

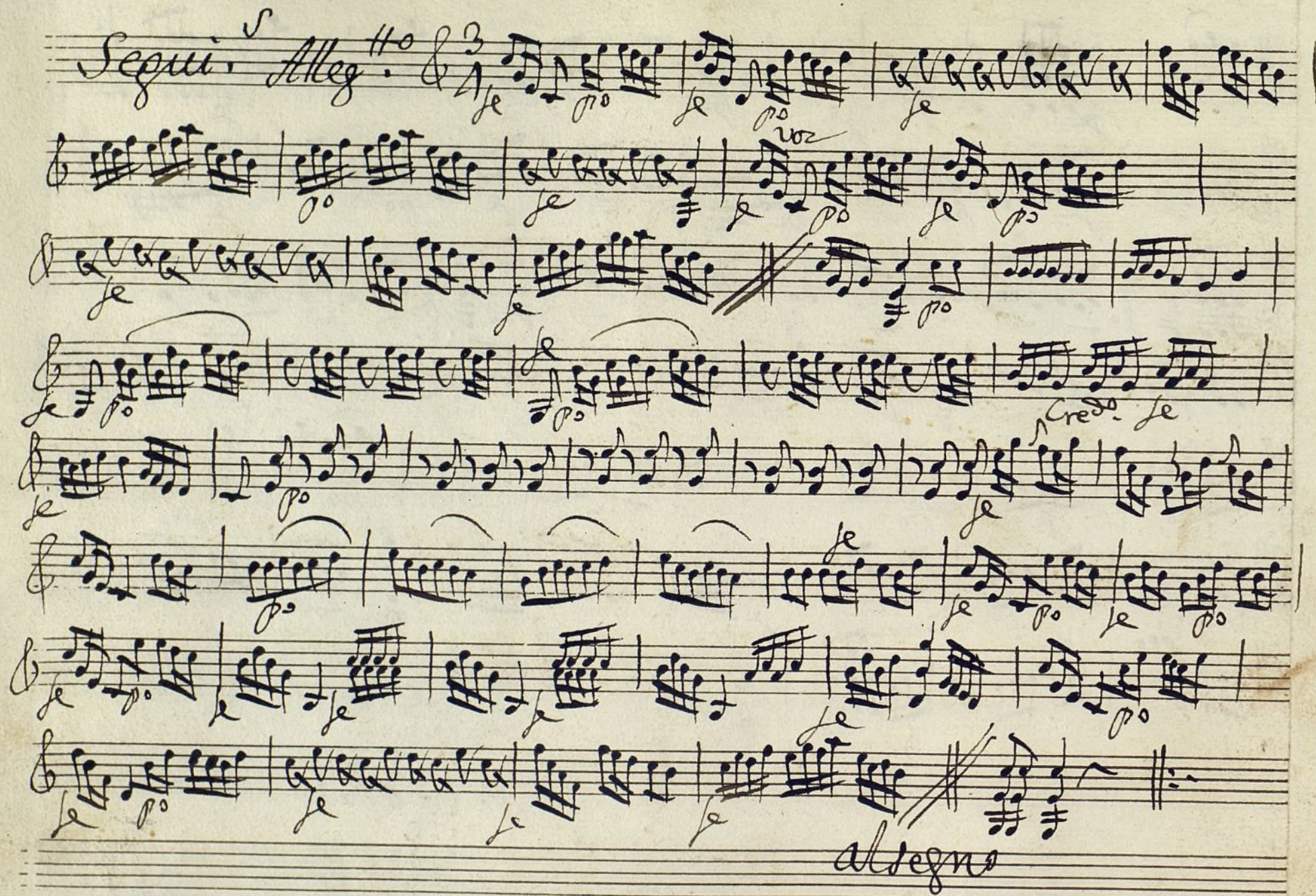

oboe Primo.

+

Mus 112. 17

sona ditta à duo

Por Dela<sup>re</sup>.

For Delia

Minuet

[illegible]

*oboe*  
*Segue Alleg*  $\text{4/4}$   $\text{3/4}$

*allegro*

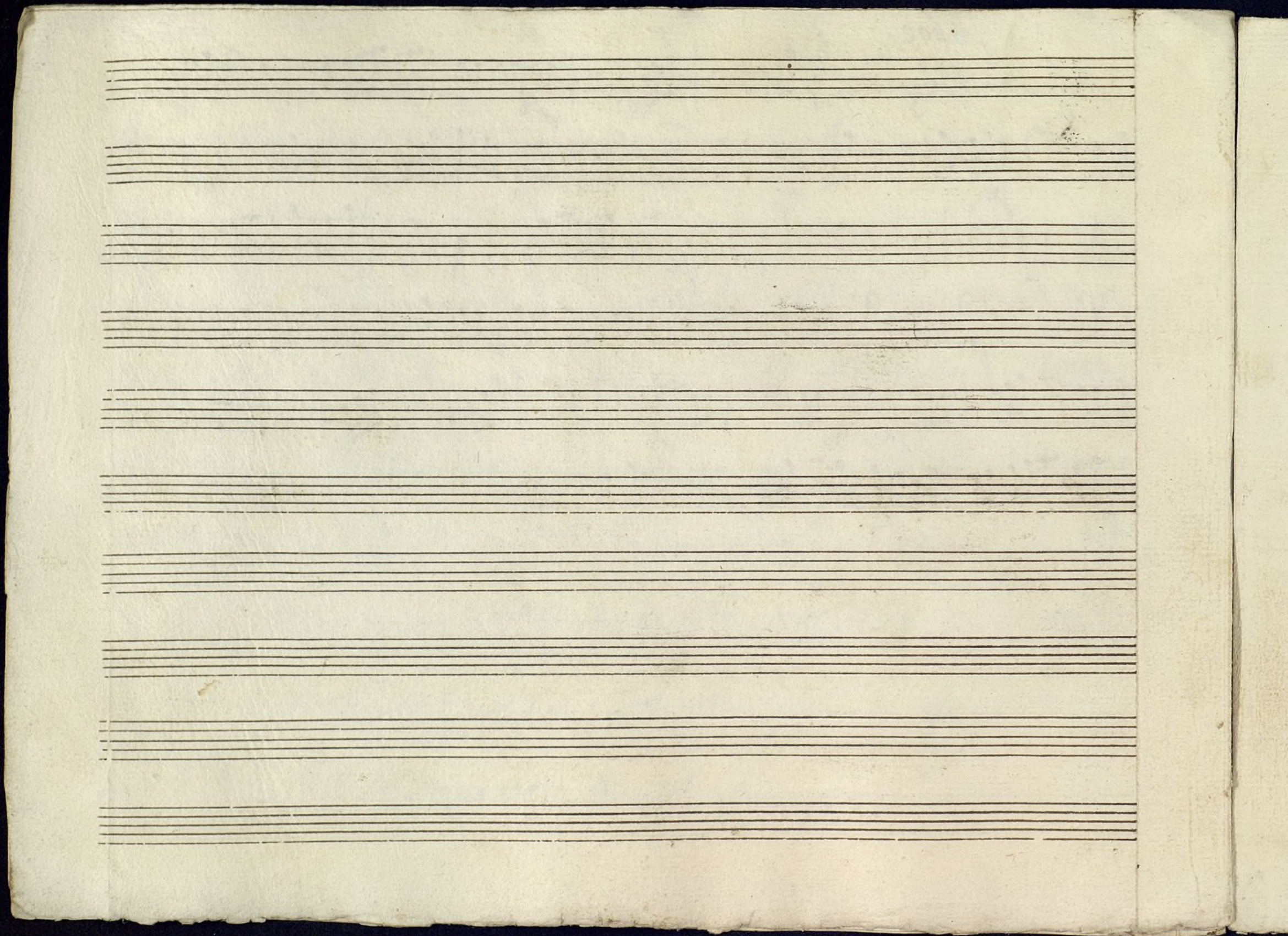

Oboe Secondo.

+

Mus 112-17

3

Sonadilla à Duo;

Por Dela re

Handwritten musical score for Oboe Secondo, featuring a Sonadilla à Duo and a Minuet.

**First System (Sonadilla à Duo):**

- Staff 2: Continuation of the melody. Dynamics include *pp*, *Crede se*, and *Solo*.
- Staff 3: Continuation of the melody. Dynamics include *pp*, *Crede se*, and *Solo*.
- Staff 4: Continuation of the melody. Dynamics include *pp*, *Crede se*, and *Solo*.
- Staff 5: Continuation of the melody. Dynamics include *pp*, *Crede se*, and *Solo*.

**Second System (Minuet):**

- Staff 7: Continuation of the melody. Dynamics include *pp*, *Crede se*, and *Solo*.
- Staff 8: Continuation of the melody. Dynamics include *pp*, *Crede se*, and *Solo*.
- Staff 9: Continuation of the melody. Dynamics include *pp*, *Crede se*, and *Solo*.
- Staff 10: Continuation of the melody. Dynamics include *pp*, *Crede se*, and *Solo*.

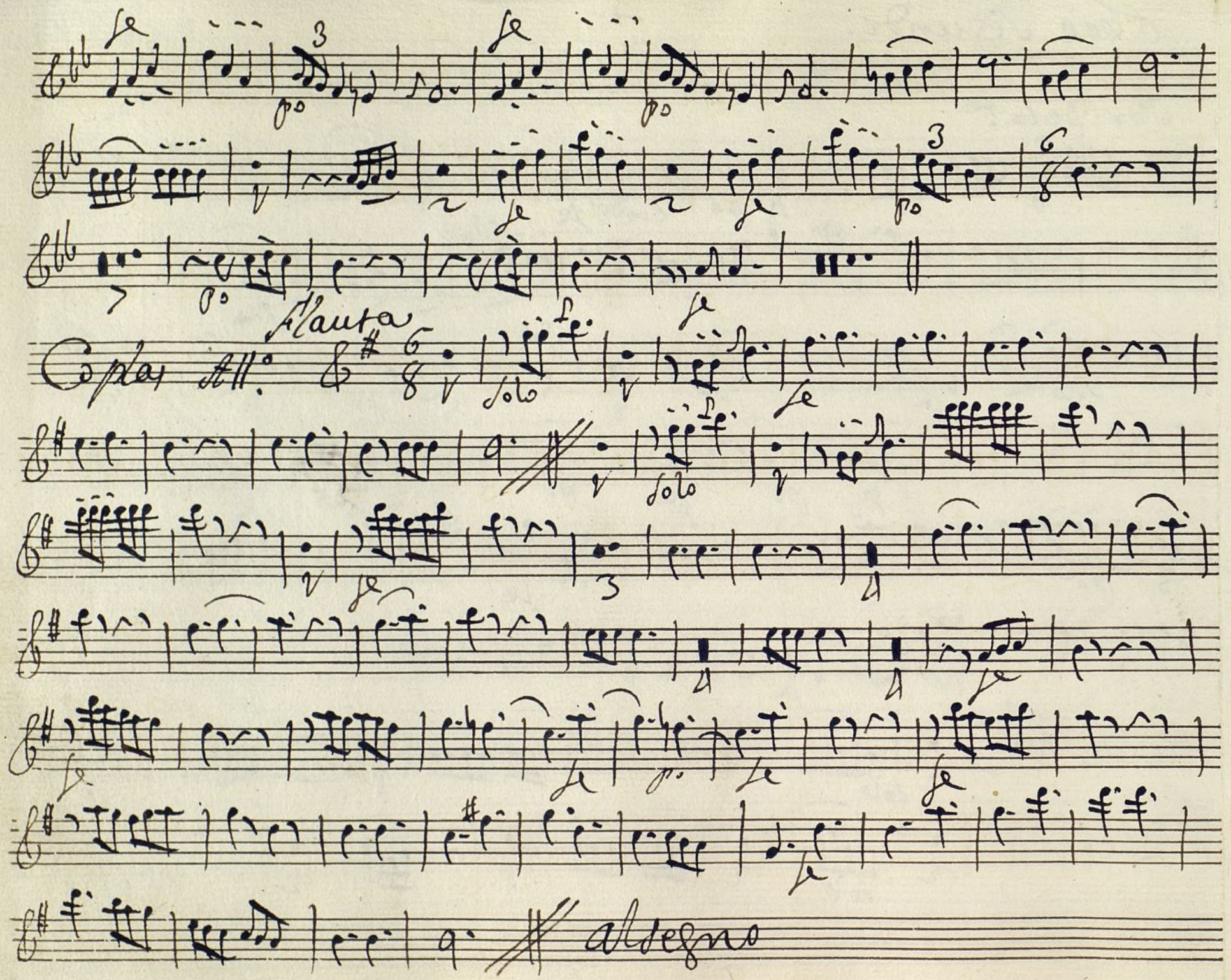

oboe

Segue Allegro  $\text{H}^{\circ}$  3  $\text{Je}$

2

$\text{Je}$

$\text{Je}$   $\text{Je}$   $\text{Je}$   $\text{Je}$   $\text{Je}$

$\text{Je}$   $\text{Je}$   $\text{Je}$   $\text{Je}$   $\text{Je}$

$\text{Je}$   $\text{Je}$   $\text{Je}$   $\text{Je}$   $\text{Je}$

$\text{Je}$   $\text{Je}$   $\text{Je}$   $\text{Je}$   $\text{Je}$

allegro

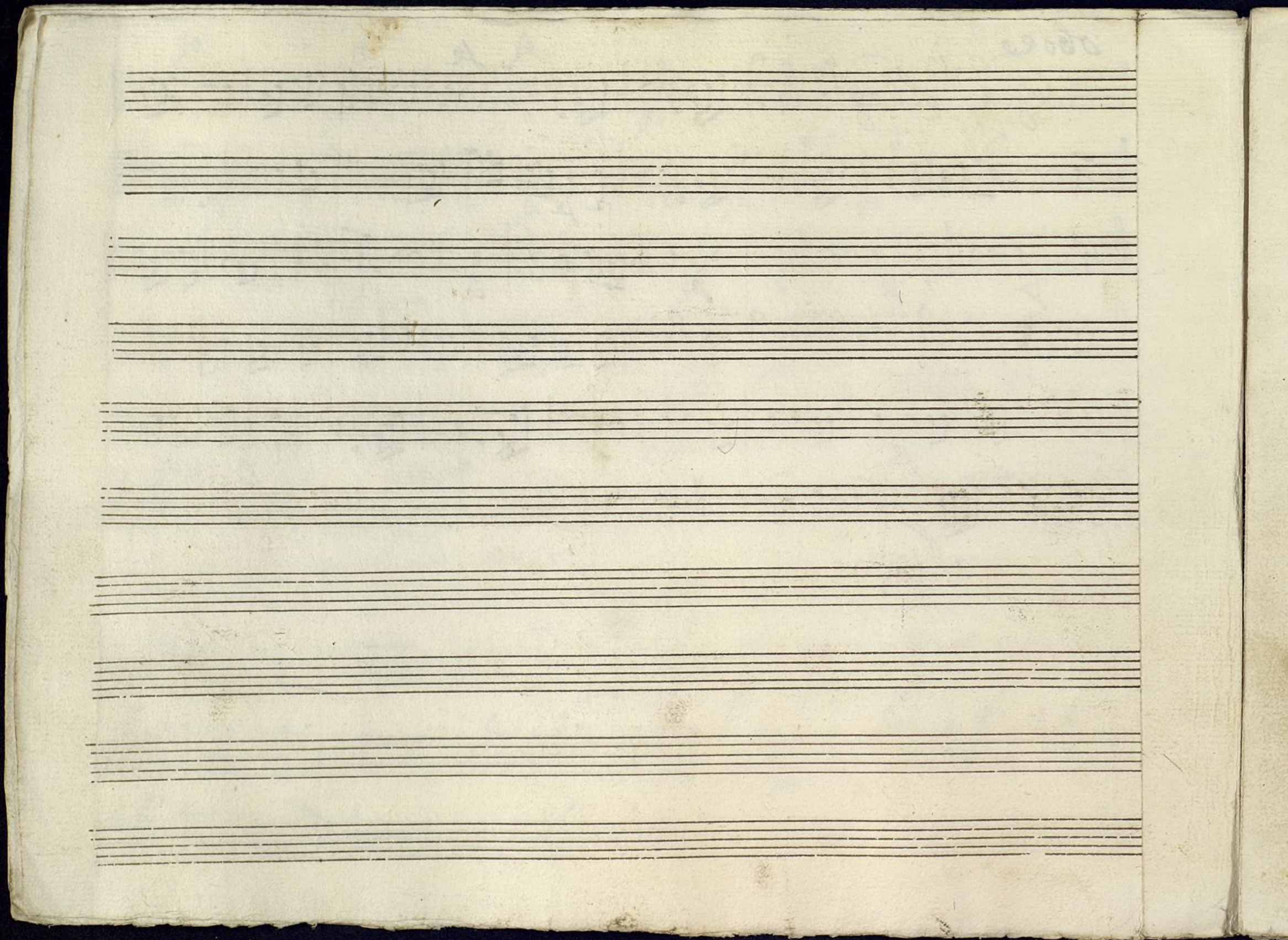

*trompa Primera*

*sonadilla à duo*

Mus 112-171

*Modo en Sol mayor*

*Allegro*

*se*

*5 cresc.*

*se*

*3*

*se*

*9*

*se*

*12*

*se*

*p*

*se*

*3*

*se*

*5*

*p*

*se*

*allegro*

*Minuet*

*3*

*22*

*se*

*se*

*p*

*8*

*3*

*6*

*8*

*7*

*Volo*

*Coplas* *All.<sup>o</sup>*  $\text{D}:\sharp$   $\frac{6}{8}$  *le*

$\text{D}:\sharp$  *vo* *le*

$\text{D}:\sharp$  *s le* *le* *4*

$\text{D}:\sharp$  *p<sup>o</sup>* *le* *4*

$\text{D}:\sharp$  *4 le* *le*

$\text{D}:\sharp$  *4 p<sup>o</sup>* *3 le*

$\text{D}:\sharp$  *allegro*

Clarinete in C solfaut

Segue Allegro

3/4

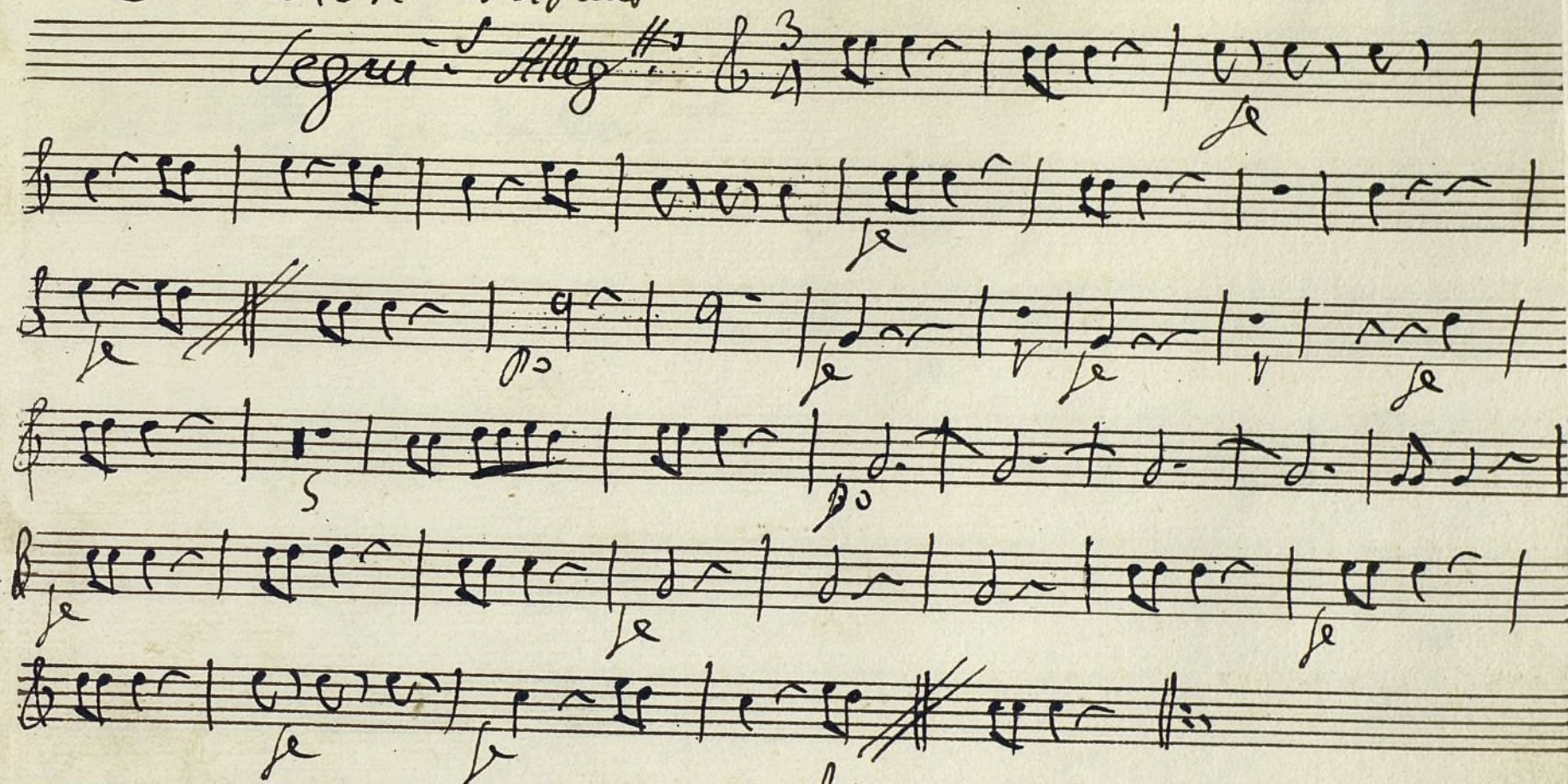

allegro

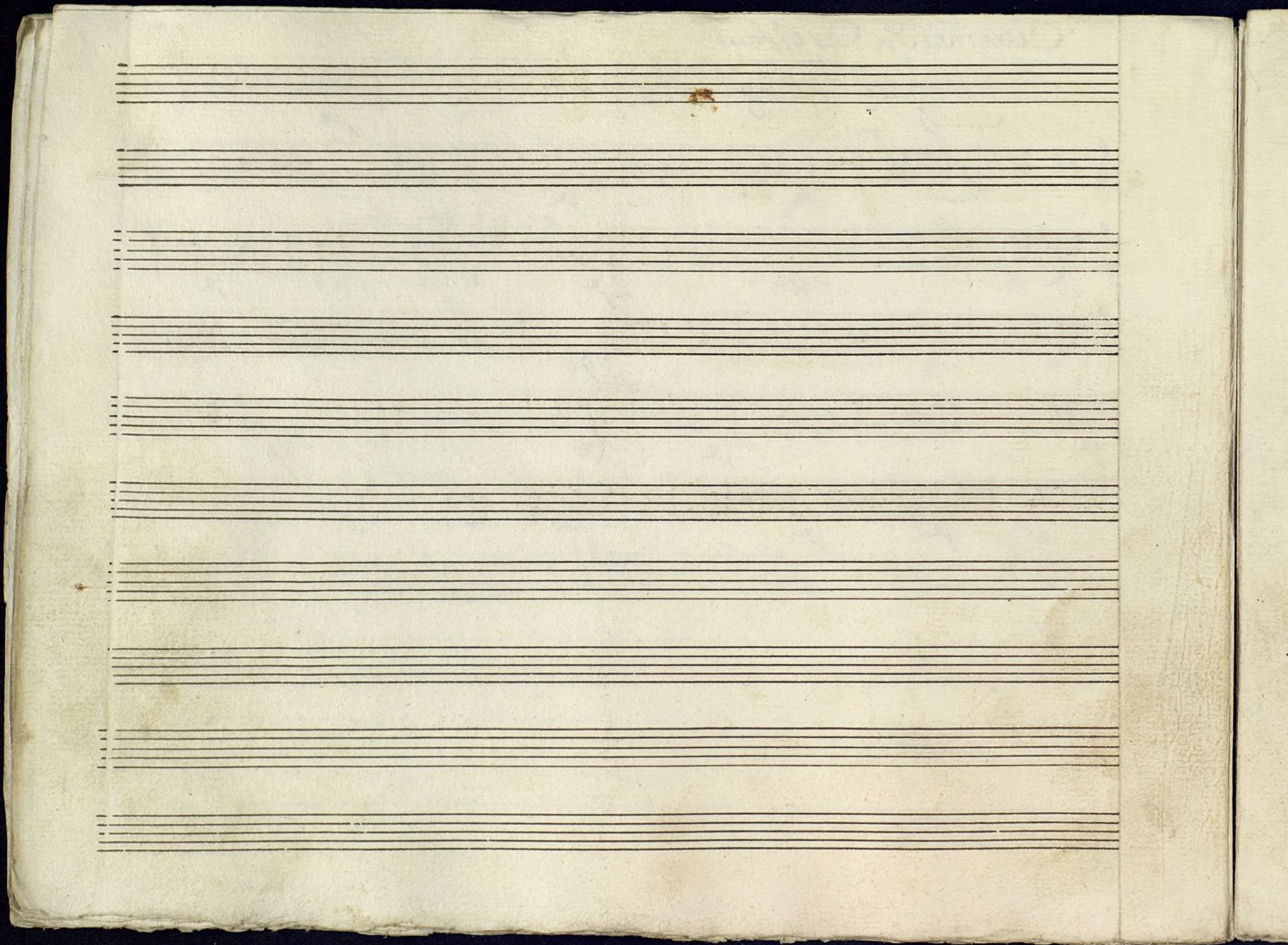

*Trompa Segunda*

+

Mus 112-17 Δ

*Tona ditta à Duo*

~~In Melodia~~

*In Dela. re*

*All.<sup>o</sup>* *6/8*

[illegible]

Clarinete In C solfaut

Segue Allegro

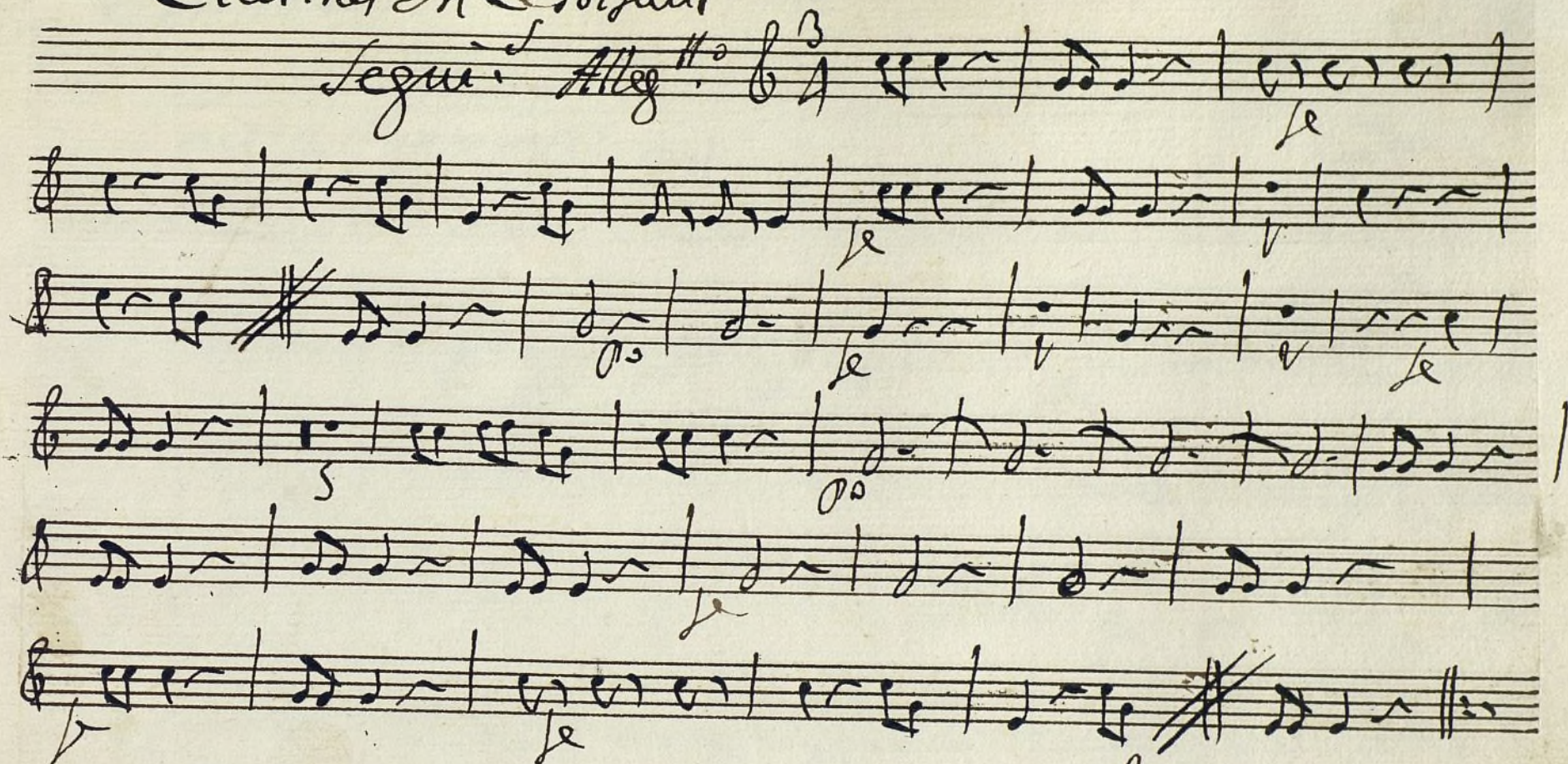

Adagio

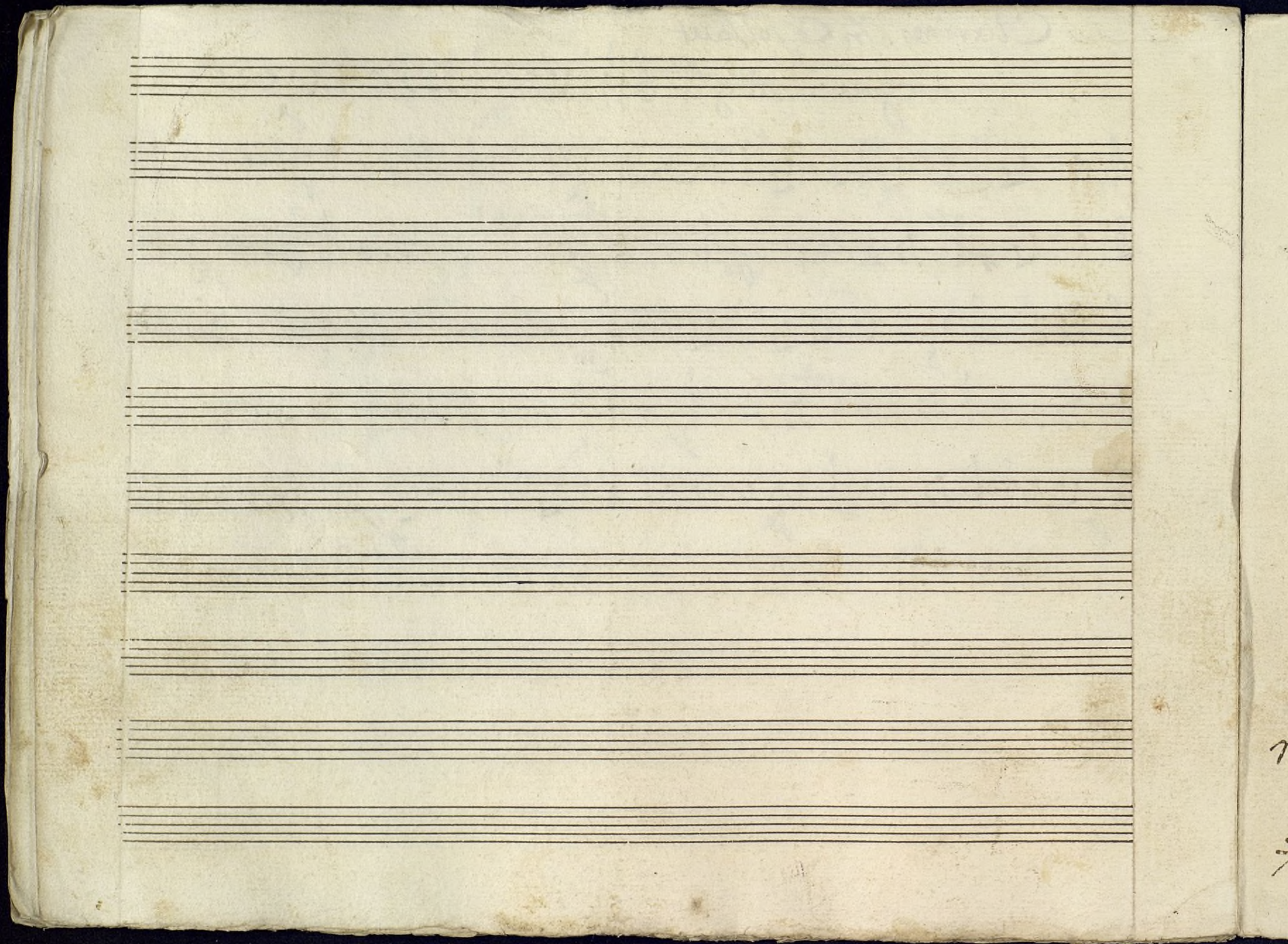

# Contrabasso

## Conadilla à Duo

Mus 112-17

medio Puntobasso; dol.

Credo

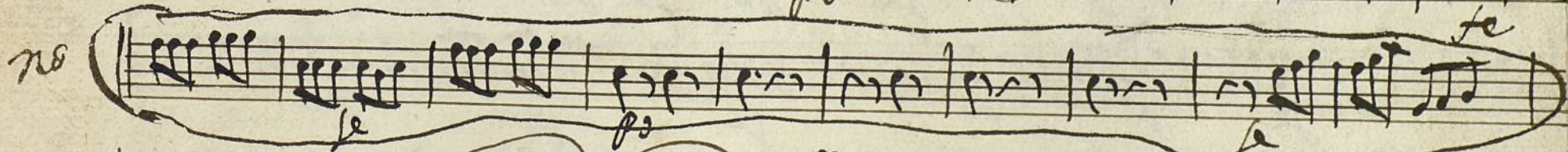
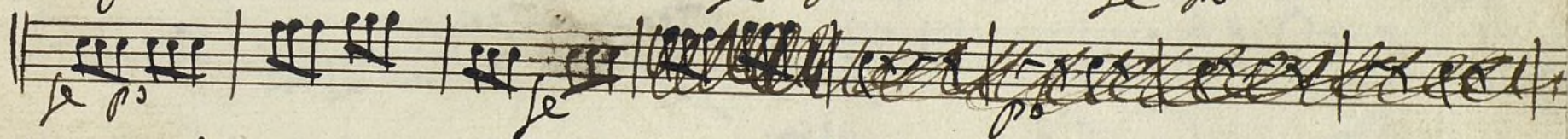
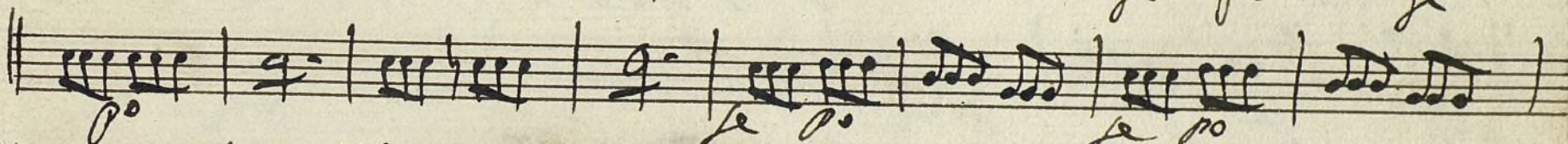
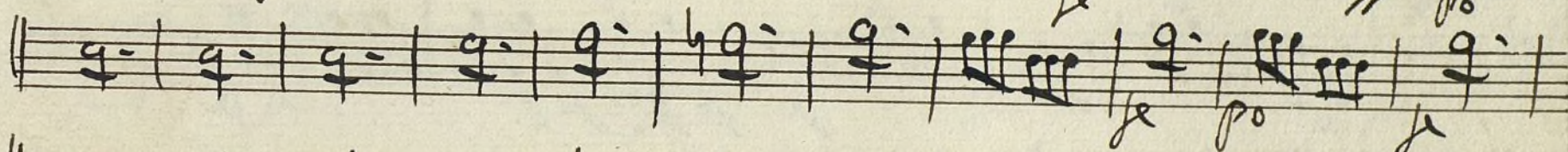
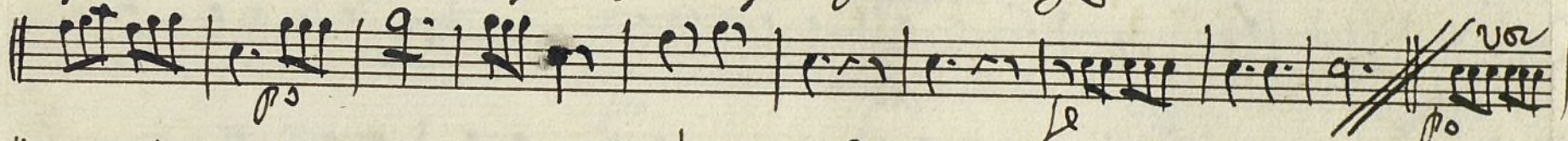
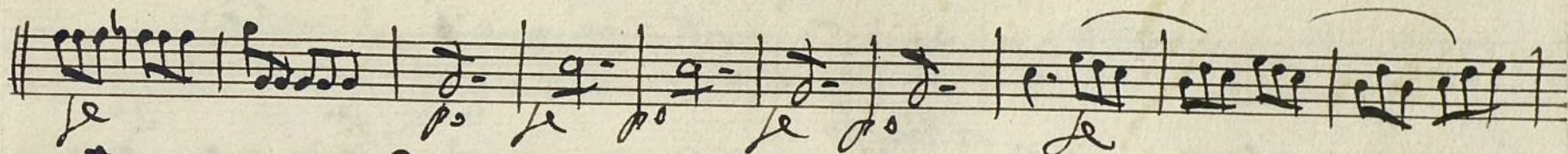
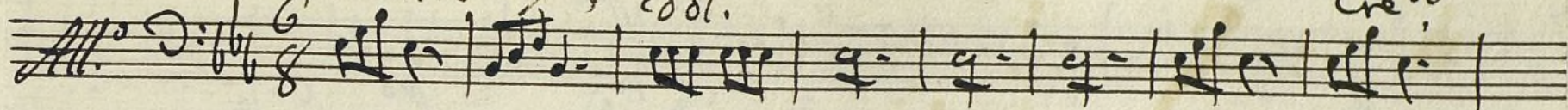

*Minuet*  $\text{Q}:\flat$   $\frac{3}{4}$  *fe* *vor* *po*

*Allegro*

*Coplas* *All.*  $\text{D}:\sharp$   $\frac{6}{8}$  *fe* *vor* *po*

*fe* *vor* *po*

Dynamic markings include *po* (piano) and *le* (forte). The tempo marking *allegro* appears at the end of the third staff and below the eighth staff.

