

falta una oja

Dama

~~Alfonso~~

El Caballero y la ~~lady~~ ^{clay}

Antigua MUS 112-10

Me hallo - huerfa nita de mui

Cavallero; Alfonso Los pobres - del Barrio se

poca - e dad de mui poca e dad es puesta - ainfor
no ra - por dios se - ña - ra por dios no tengo - un Re

tenios y - nece - si dad y - ne ce - si dad
medio que duros se ñor que - da - vos se ñor

Ayuntamiento de Madrid Cantada por Rosa Porca, Alfonso

para manzanas me Corro con a fan Vaya a Merca
 a de rir mea he vo Con- Han to y do lor que so to Pan
 deres que lo pagan mal for tunati
 ya qua e Co mi do oy que pena q. an
 rana duelete de mi; for tuna ti
 gustia dad un Memorial; que pena q. an

Allegro
Como Prima

ra ~~na~~ duele te de mi yon rrada vi vamos pues q. lo na
 gustia dad un Memorial y al punto Señora la so corre
 ci Abu ji ta mia paciencia y Co ser Abu
 ran ⁹ ya es to Cavallero en hazerlo asi Cava
 ji ta paciencia y Co ser aunque tras ol gando lo
 Hero en hazerlo asi to ² o quanta mi seria se o

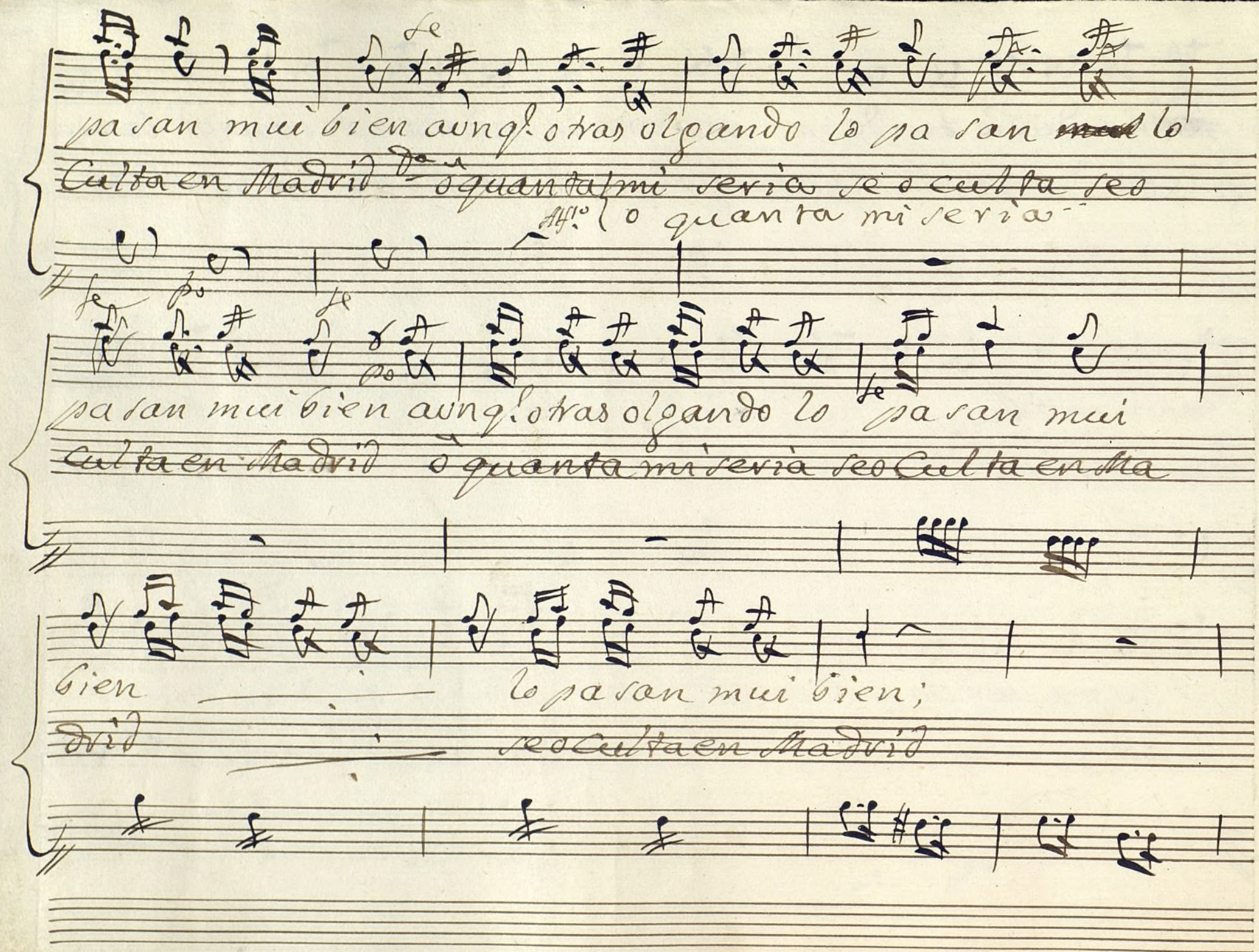

pasan mui bien aung otras olgando lo pa san ~~mal~~ lo
 Cul ta en Ma drid o quan ta mi se ria se o cul ta se o
 o quan ta mi se ria
 pasan mui bien aung otras olgando lo pa san mui
 Cul ta en Ma drid o quan ta mi se ria se o Cul ta en Ma
 bien lo pa san mui bien;
 drid se o Cul ta en Ma drid

Parola *Alf^o* quedad con dios; *de*
os guarde; *Alf^o* pero mi niñada, y mi celoso
readeir singul a esta mujer la Venediè?
Allegro *de* Cavallero, no os bair? *Alf^o* ante seño
ra perdonad ei d Respondiendo; *de*
ber me con el arolas que mièdo, y
vergüenza tengo; //

Coplas

Allegretto

Alf^o

que el tado tiene vsted Niña so li ti ta ba sa
to mad enos Cuatro duros y por oy os re me

ga

ber— soi huerfana sol te ri ta y vivo sola tam
 dia *ga* yo no ~~to~~ tomo *ga* ayombrer de mui mala cali

bien
 dad

tena *Alf.^o* *le ga*

Alf.^o tiene usted algun Pariente tengo muchos
 to mad esto por lo corro *ga* usted se va

p₃

Con caudad - pero no comozen ellos Pa vien se que
 ya señor y prosiga vsted pidiendo que estada su o

sobre esta
 obligacion

fenu

Alf.º Andte

Alf.º Yo he de socorre ros
 Por dios sola mente

Andte

la - ne ze si' dad - *ga* ay Dios es te om bre
 se - ño ro or lo doi - *ga* puee por Dios lo to mo
 que pre ten de rà - *Alf. 10* no esteis al te rada *ga* de
 lle na de fu bor - *Alf. 10* que a fa ble mo - *ga* de *ga* que
 sad me y marchad - *f* ay mormuradores en la Verin
 priedad *f* q. honor - *f* o que po cos om bres quedan oy por
f *p.* *f* *p.* *f* *p.*

dad - - - en la verindad en mi no ay ros
 dios - - - quedan oy por dios Con clemen cia
 pe cha soy todo soy todo piedad - los te mo que
 sana y buena y buena yntencion - que om rradita
 siempre Censurando estan - - -
 oben de buen Co razon - - -
 Ifr Ifr

Alleg.^{ro}

~~Alleg.^{ro}~~ *Alf.^{ro}*

Conjurando están;
debaen Co razón;

que mundo vi vi mos tan
o pobres del Varrio con

Allegretto

fiero y fatal q! mundo vi vi mos tan fiero y fa
que a fable onor o pobres del Varrio con q! a fable o

tal todo se mor mura en la ve rinda, todo se mor
nor que a todos recorre la Diputa cion que a todos so

mura en la Verin dad todo se mor mura en la Verin
Corre la di pu ta cion q' a todos so corre la di pu ta

dad todo se mor mura en la Verin dad todo se mor mura en
cion q' a todos so corre que a todos so corre la

la Verin dad
di pu ta cion

Parola, *All^o*

guardeos el cielo se

nora, *da* el orhaga mui dichoso

lo *2* ya se pararon digamos

en honor de los piadosos;

Allegro

Canzion

Allegretto

2
4

ga

Cuan

ga

el

to gran fea à quel que da ... al huer fa
ha cen da do que sa be huar ... mi se ri

ni to con cari dad al huer fa ni to con
cor dia fel iz se rà mi se ri cor di fe

Alf¹⁰
Ca ri dad. Ciento por vno Dios le da rà ... Yen
liz se rà *Alf¹⁰* ay in fe lize de aquel que da ... con

he los om bres sea rà immortal y en he los om bres sea
ma los fi nes ò va ni dad Con ma los fi nes ò

lo 2.
rà immortal, que viva el pià doro puer que anda Ze
Va ni dad lo 2. que viva el pià doro puer que va ze

loro en Re me diar — en Re me diar
loro de Ca ri dad — de Ca ri dad

la verda de ra ne ze si dad la verda
ya qui eta y dea se ca bo ya per don se

de ra ne ze si dad ne ze si
di mos con U mil dad con hu mil

dad ne ze si dad;
dad con hu mil dad;

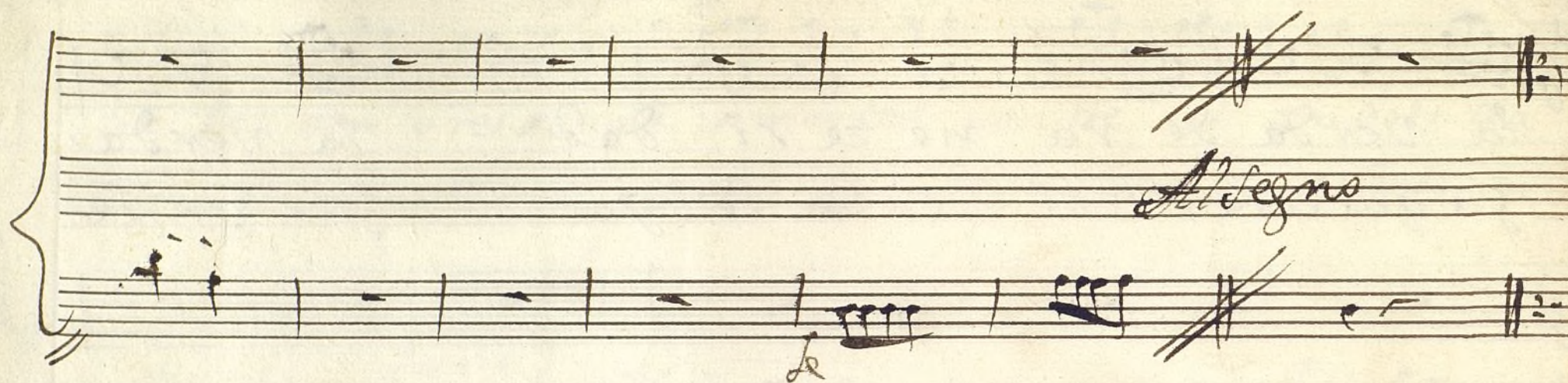

+
Violin Primero:

Conadilla à Duo;

~~El~~ Cavallero, y la Dama

And.te

V. P. to

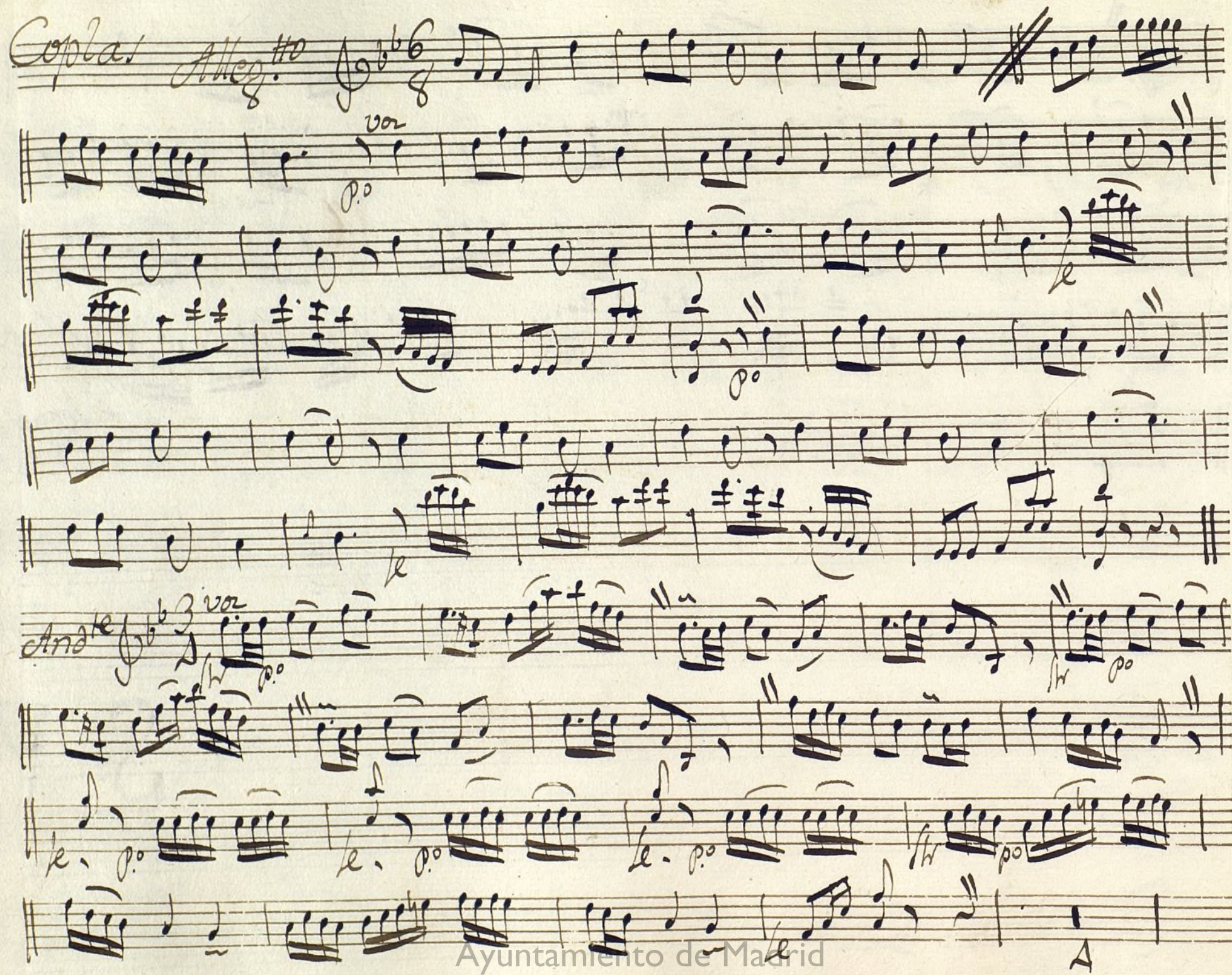
Coplas *Alleg.^{ro}* $\text{F}^{\flat} \text{G}$ 

And.^{te} 3/4 

Ayuntamiento de Madrid

V. P. 10

Cancion

Final

Alleg. No

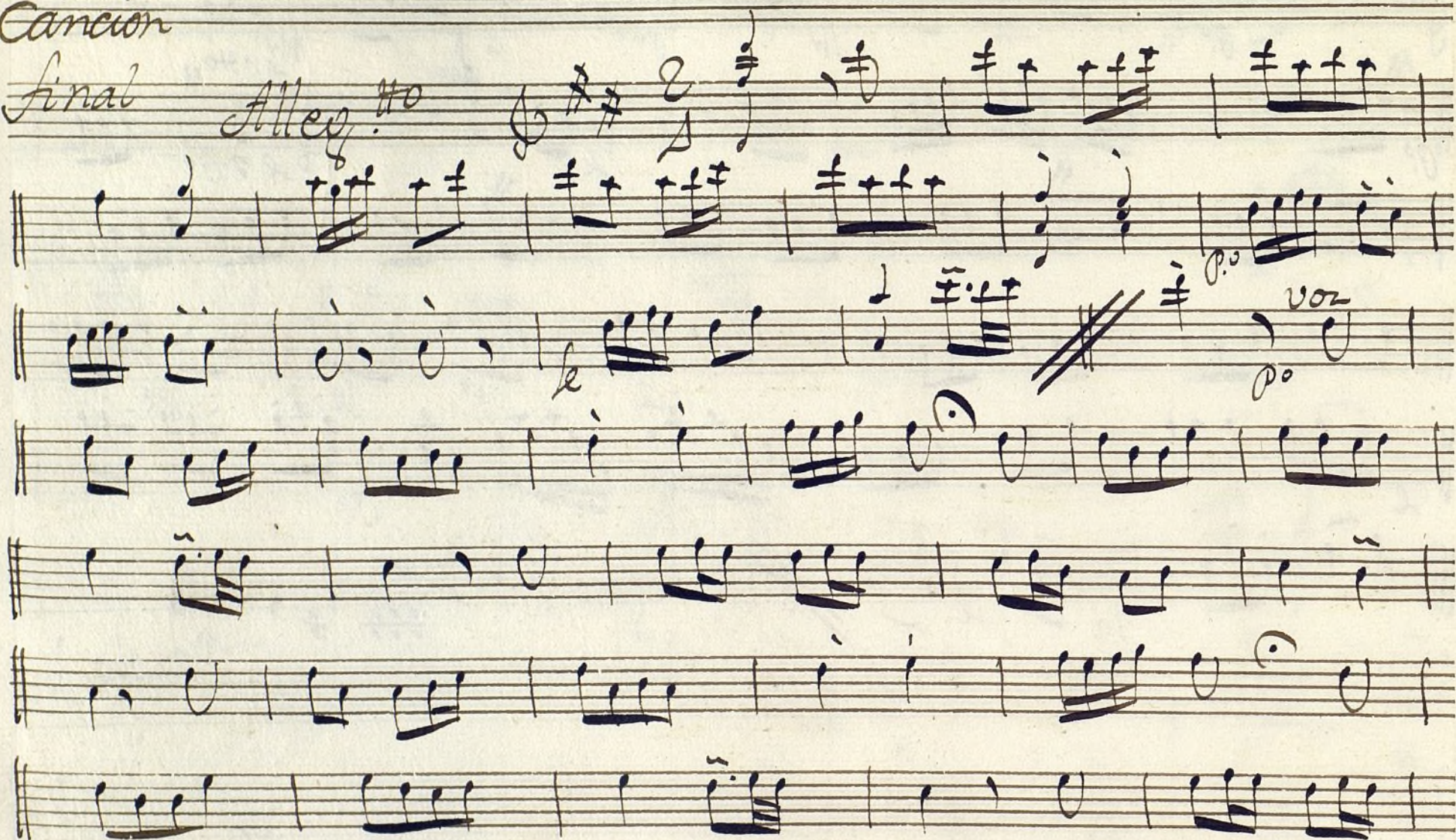

fmo a Ray

p.

p.

p.

p.

p.

Al Segno

Ayuntamiento de Madrid

+

Violin Primero Duplicado;

Conadilla a Duo;

el Cavallero, y la Dama

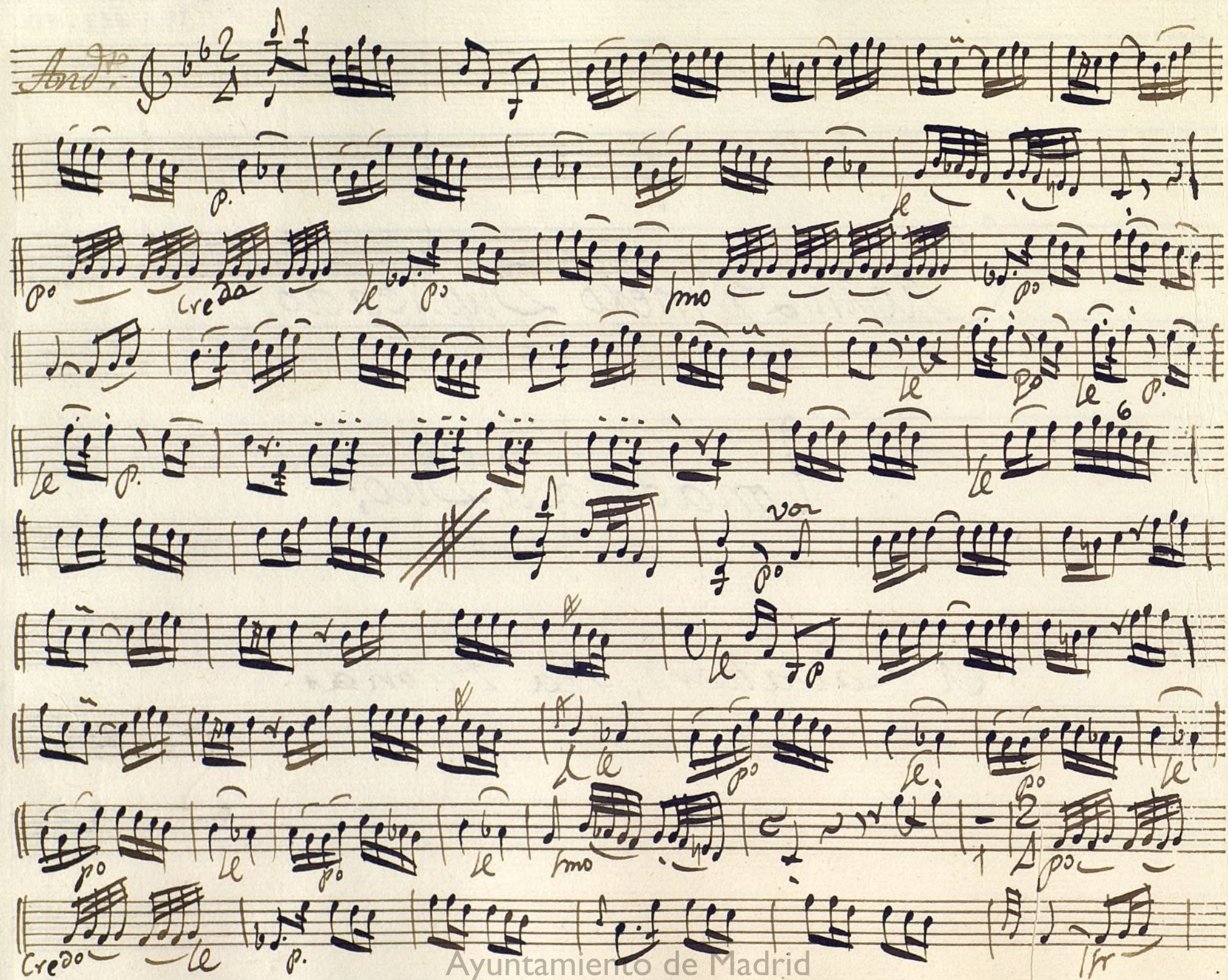

||  , || Paxola)

Allegro

V. P. to

Coplas: Allegro $\text{F}\sharp$ $\text{B}\flat$ $\frac{6}{8}$

And.^{te} $\text{F}\sharp$ $\text{B}\flat$ $\frac{3}{4}$ *vor*

Ayuntamiento de Madrid

V. P. 10

Cancion final:

Alleg.^{ro}

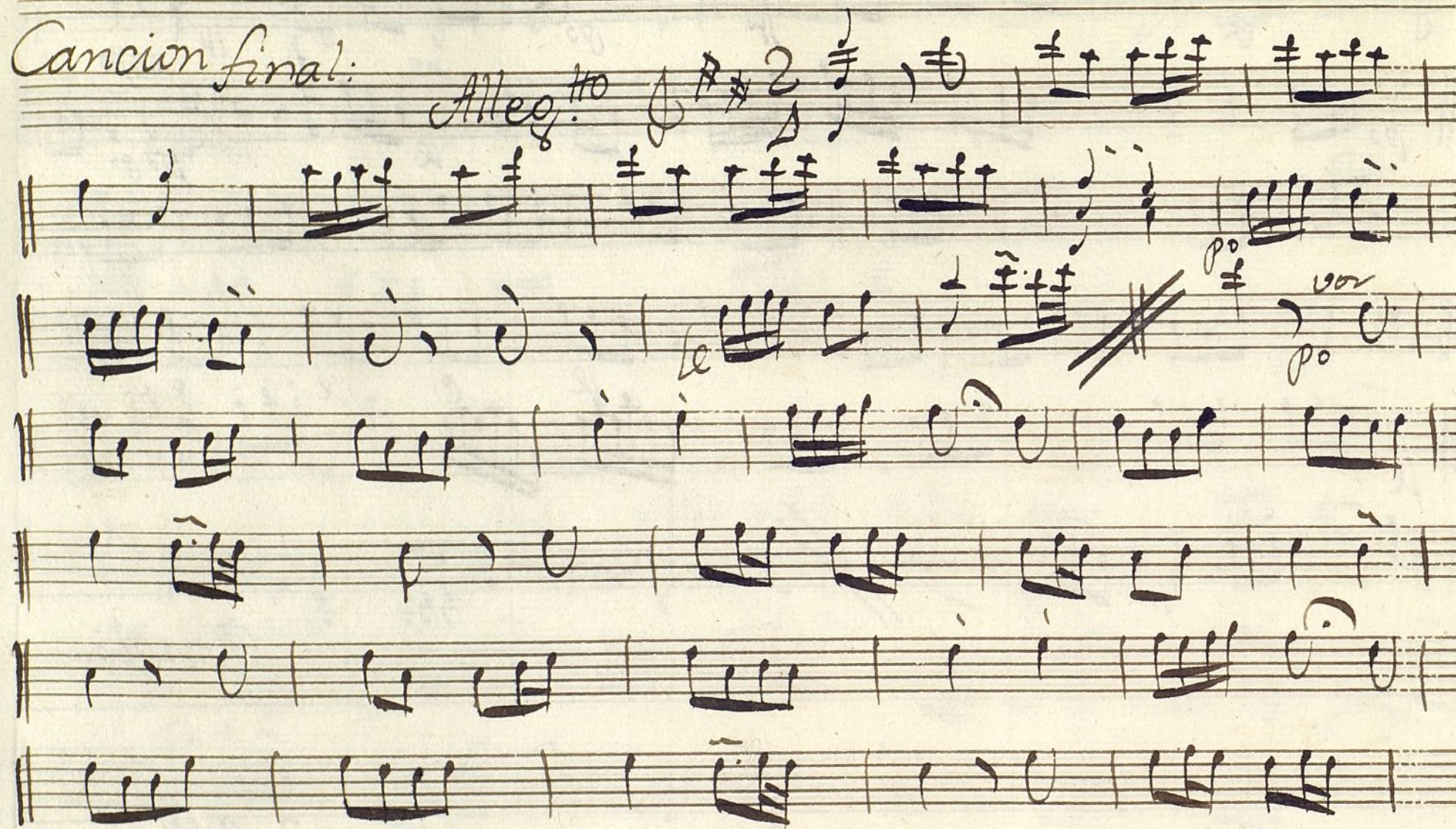

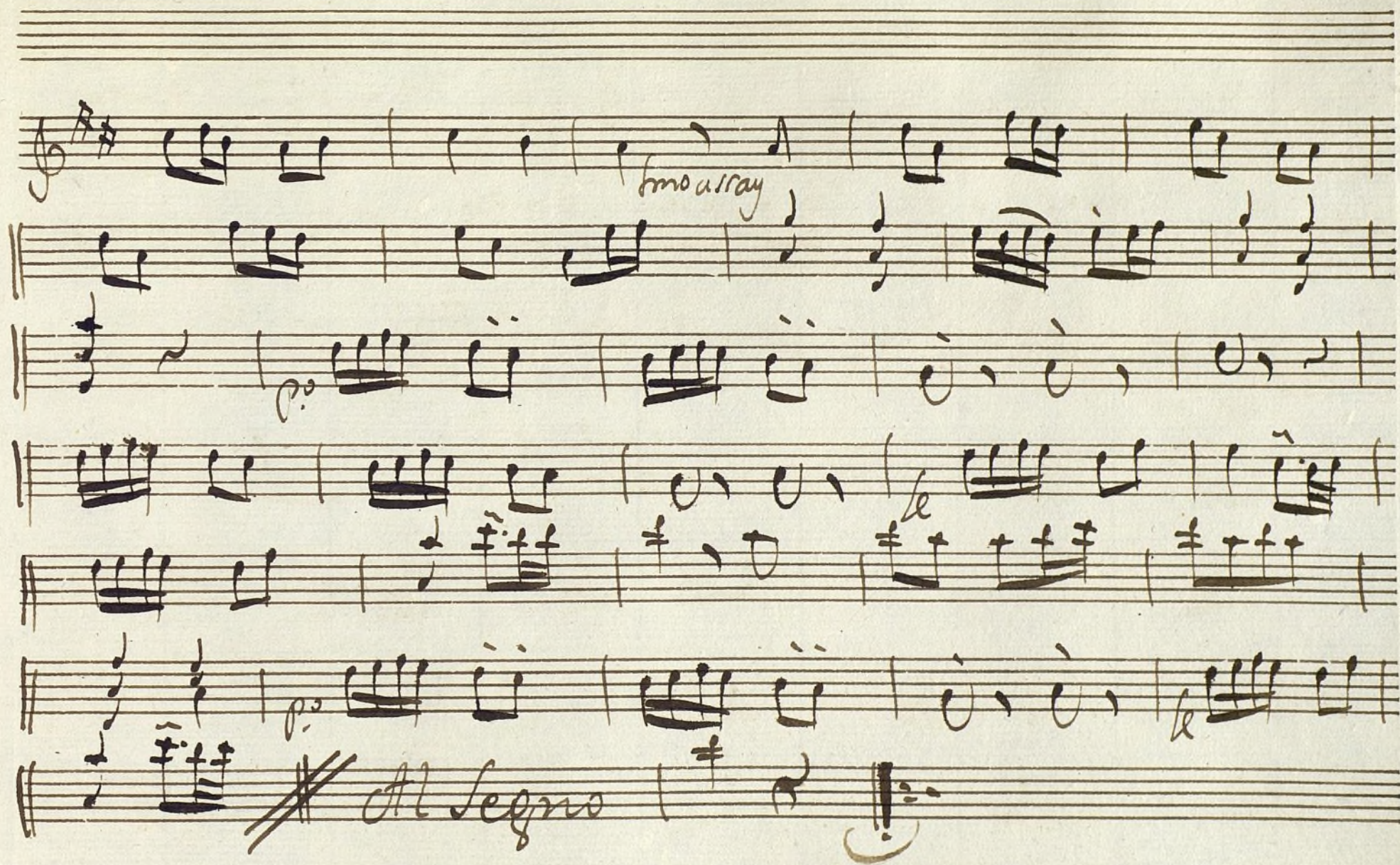

Ayuntamiento de Madrid

⁺
Violin Segundo;

Tomadilla à Duo;

El Cavallero, y la Dama;

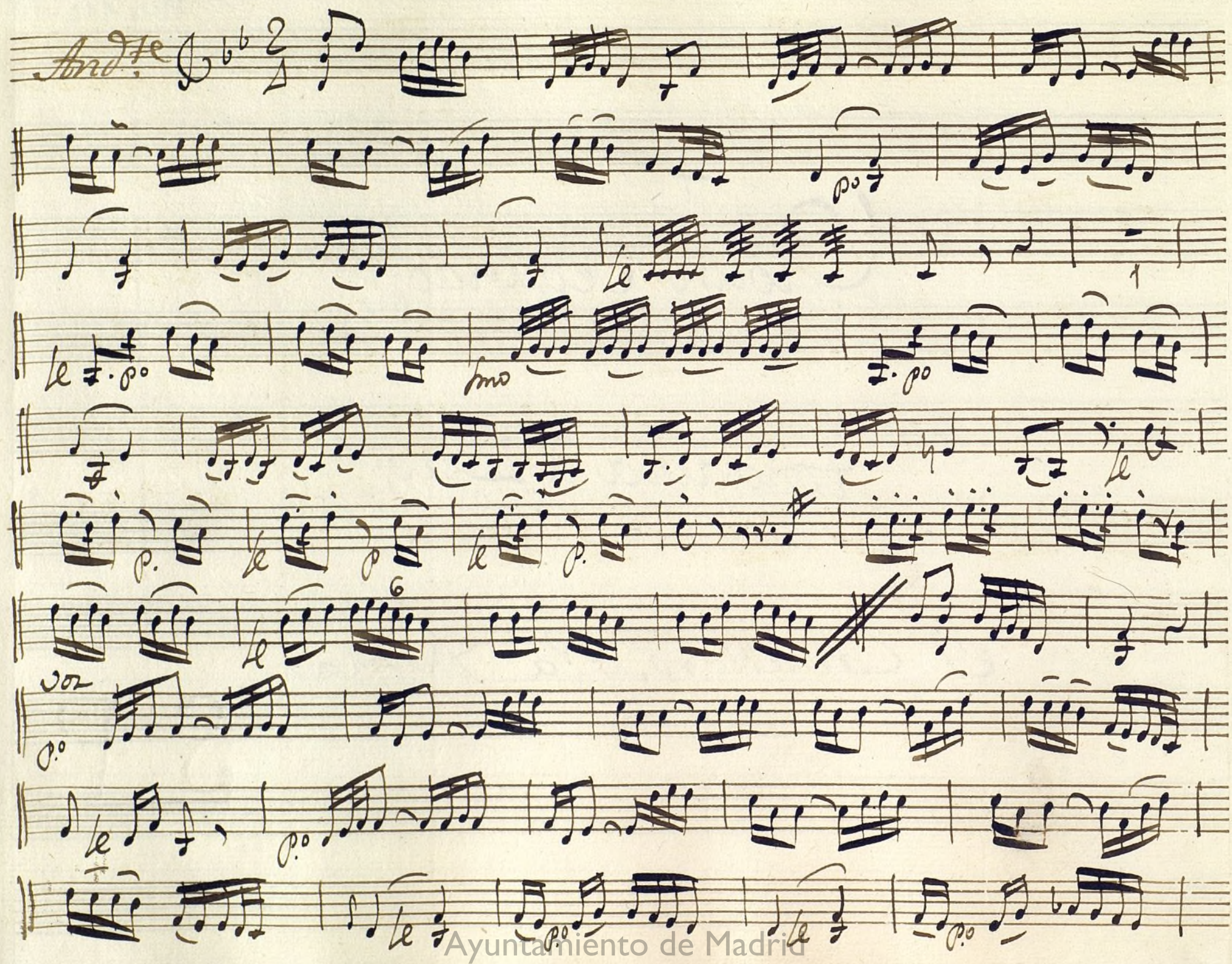

V. P. 70

Coplas

Alleg.

vor

8

P.

2

And.

31

三

po.

Le

Q.0

2

P. 3

Le

A close-up of a handwritten musical staff. It shows a treble clef, a key signature of one sharp (F#), and a 4/4 time signature. The first measure contains a half note on the G line (G4) and a half note on the F# line (F#4). The second measure contains a half note on the E line (E4) and a half note on the D line (D4). The third measure contains a half note on the C line (C4) and a half note on the B line (B3). The fourth measure contains a half note on the A line (A3) and a half note on the G line (G3). The notation is written in dark ink on aged, slightly yellowed paper.

70

Carola

V. P.

Cancion final:

Allegro

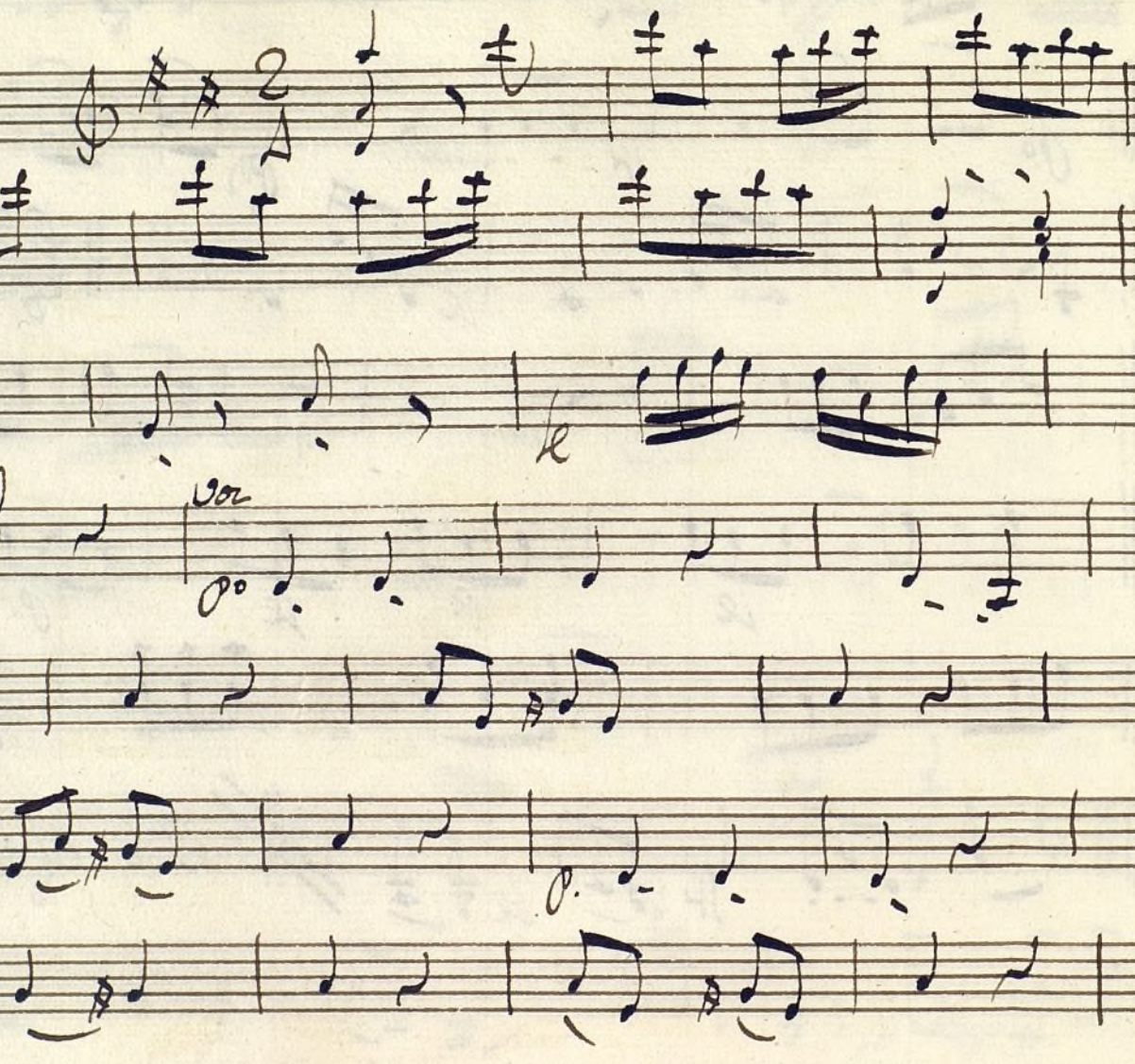

Ayuntamiento de Madrid

Oboe Primero.

Mus 112-10

tonadilla a Duo: El Cavallero, y la Dama

Andte

p.o.

f.p.

Allegro

Paxola)

Coplas:

Alleg. ff

[illegible]

~~#~~ Allegro || • 6

Cancion. Finan *flauta:* *Allegro* $\#0$ $\#2$

Allegro

Allegro

Ayuntamiento de Madrid

Oboe Segundo:

†

Mus 112-10

tonadilla a Duo; el Cavallero, y la Pama;

And.te $\text{F}^{\flat}\text{B}^{\flat} 2/4$

Coplas: Allegro 6/8 9. 2 9. Andte 3 3 le Solo Solo 3 6/8 14 Allegro 2

Cancion final. Flauta:

Allegro H° H° 2

Allegro

Allegro

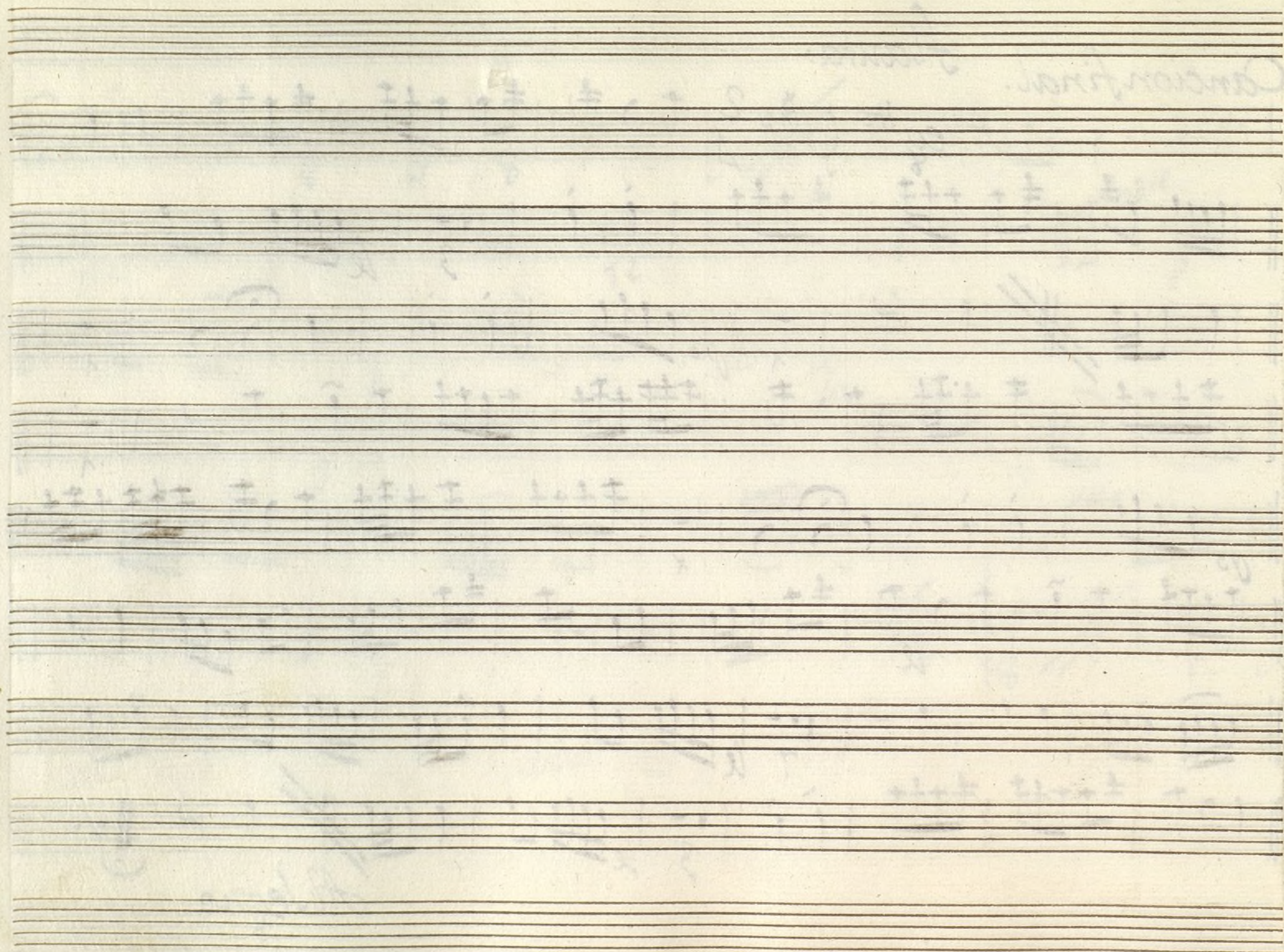

Trompa Primera

+

Mus 112-10

Sonadilla à Duo; el Cavallero, y la Dama

En Clafá

Andte $\text{C}:\flat\flat$ $\frac{2}{4}$

Adagio

Coplas *Allegretto* $\text{C}:\flat\flat\frac{6}{8}$

voz

Allegretto

Allegro

final

In De

Canzonetta Alleg^{ro}

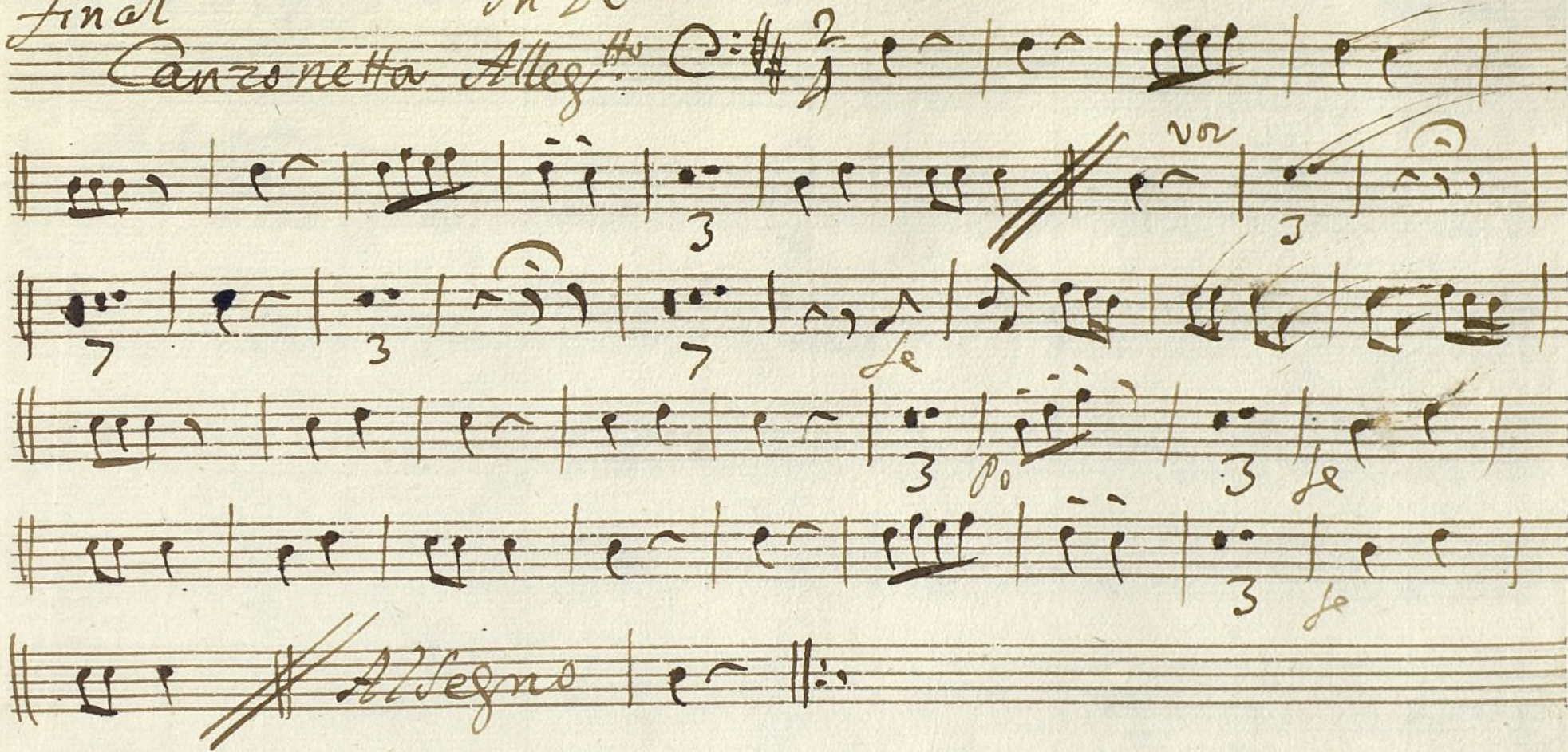

Ayuntamiento de Madrid

Trompa Segunda

Mus 112-10

Conradilla a Dios: el Cavallero y la Dama

Yn elafa'

Andr. C. $\frac{2}{4}$

Perido

Coplas *Allegretto* $\text{C} \frac{6}{8}$

vor

12 12

$\frac{3}{4}$ 3 2

A la po

$\frac{6}{8}$ 18 *Allegro*

Canzonetta In D

Allegretto

Ayuntamiento de Madrid

Contravaso;

MUS 112-10

sonada à Duo; el Cavallero, y la Dama.

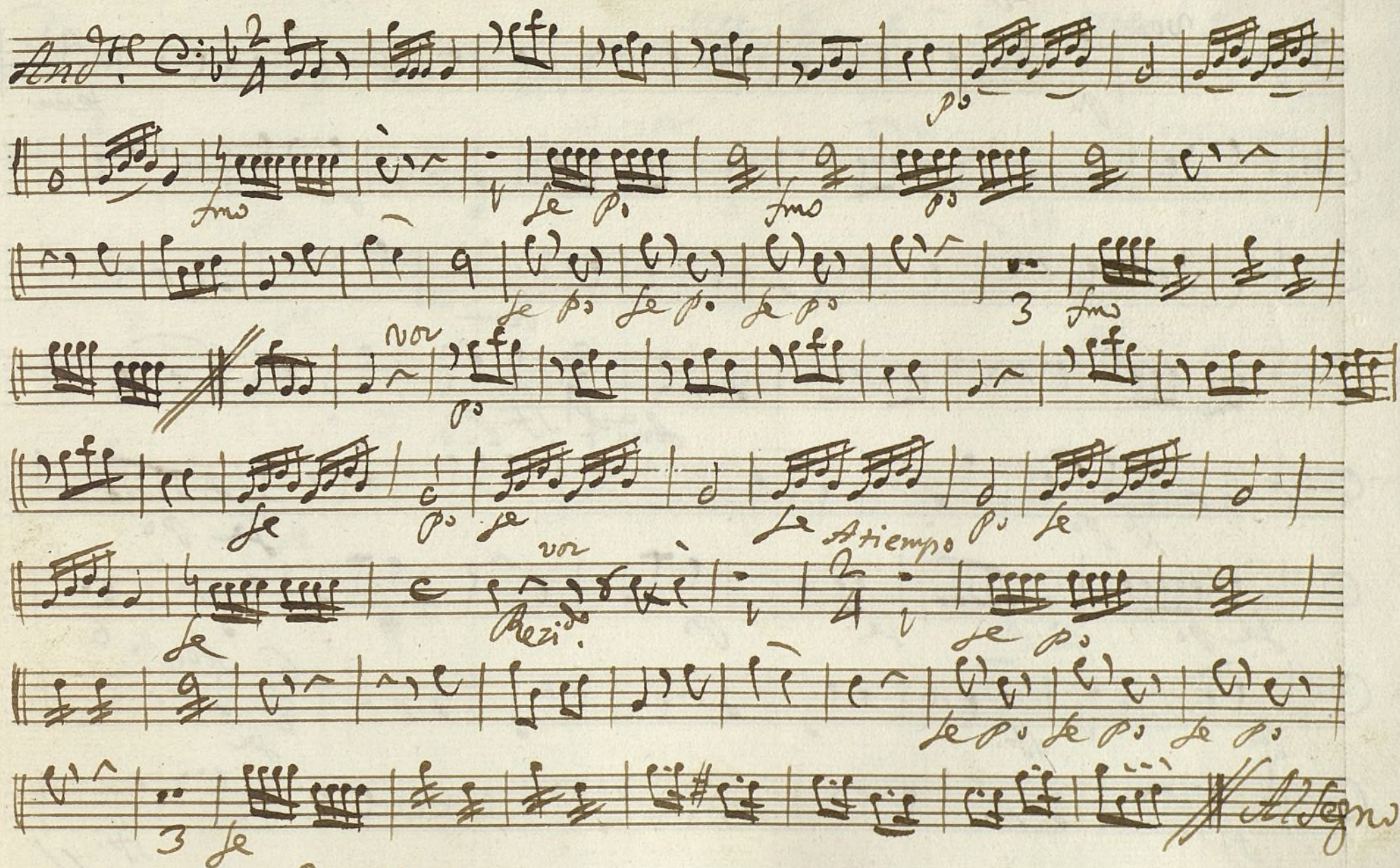

Parola

Capla Allegretto 6/8

fe
Parola

Canzonetta Allegretto *2*

vor

7

7

3 *Allegro*

Ayuntamiento de Madrid