

—
Tonadilla
a Dos

La Mesonera y Arriero.

Dr. Felis Lopez

La Perez
y Romero;

And.^{no}

Allegro

I le na de de res por ver a mi A-
 mor a es perar le val go fuera
 del que con y se me fi gura
 que can ra do el sol su dia via ca-
 rrera no vi que ve loz Puer co mo a mi A-

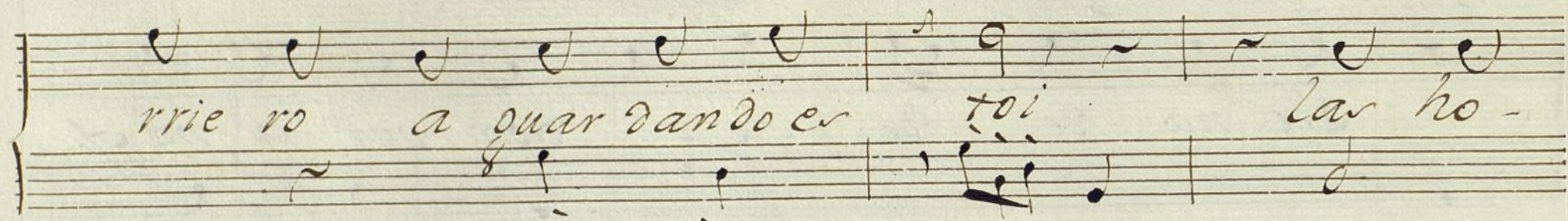

rrie ro a guar dando es toi lar ho -

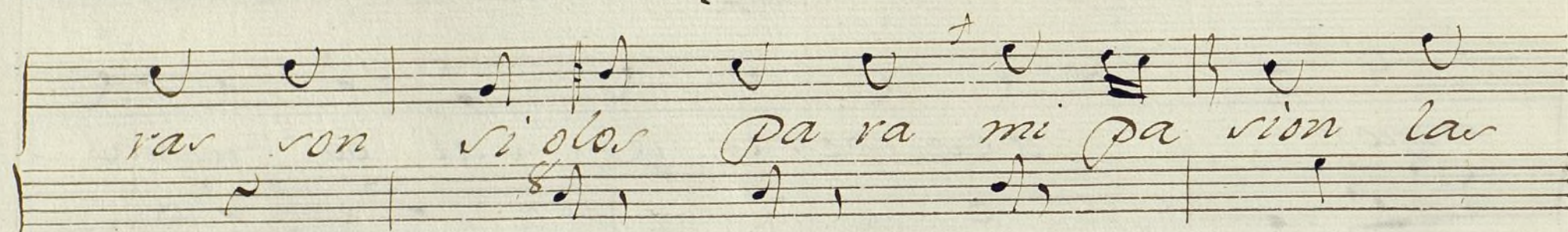

rar son si olos pa ra mi pa sion lar

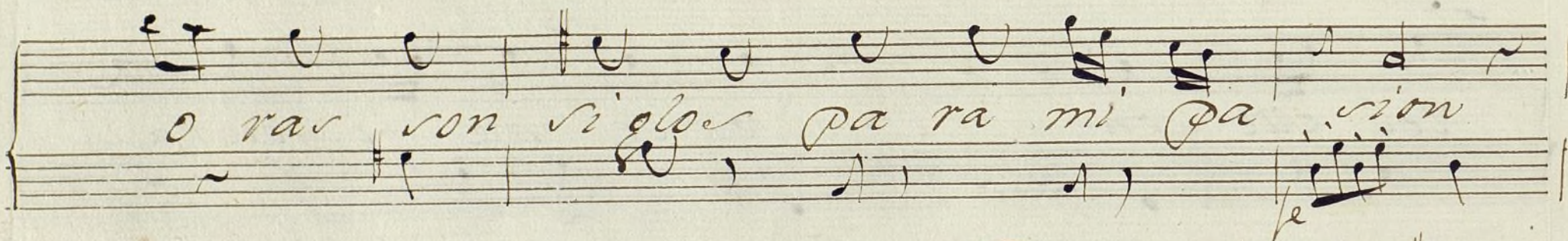

o rar son si olos pa ra mi pa sion

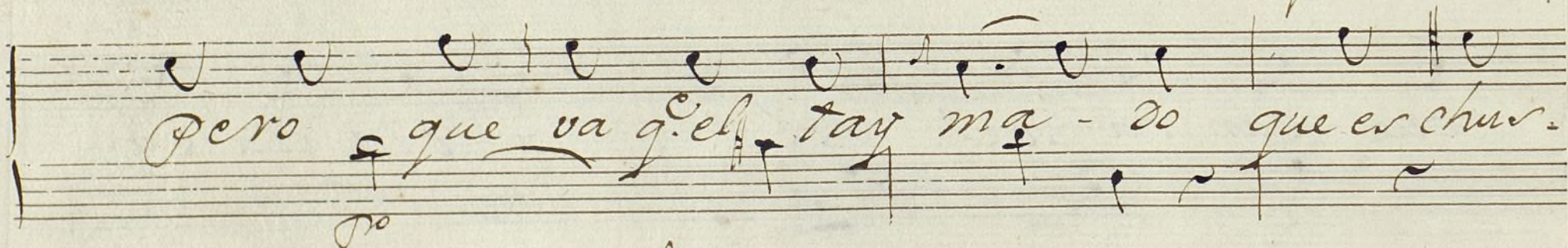

pero que va g. el tay ma - do que es chur.

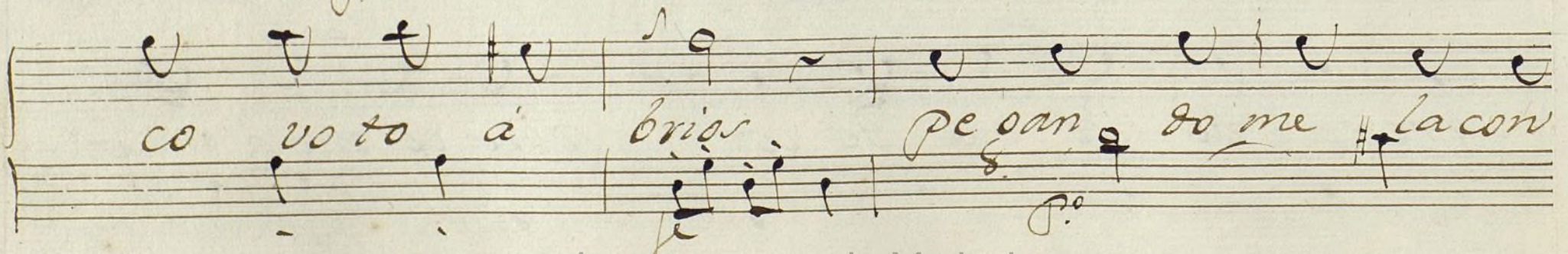

co vo to a brios pe oan do me la con

tra er ta rá a estas ho ras sòo

cres. ra
que es lo que he es cu cha do a que lla es su

p
voz ya no te me el Al ma

lo que re ce ló ya no te me el

Al ma lo que re ce ló lo

que re ce lo lo

And.^{te} *Arriero. (al bar tido)*

Ota bra de mo nio de

Bu rros que se ol vi dan - del que con

quan do en el nue tra Ce ba da -

quan do en el nue tra Ze ba da -

te ne mos e Nos y yo

te ne mos e Nos y yo. Sale

Parola
O ye chi qui yo Pe al? que me
Pizz.

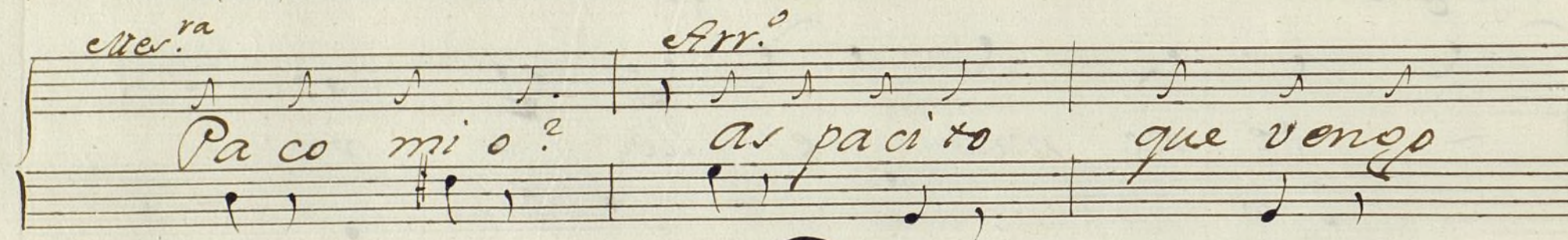
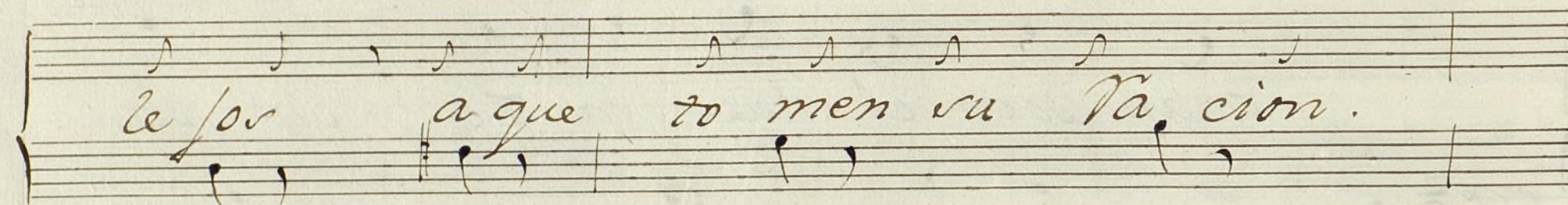
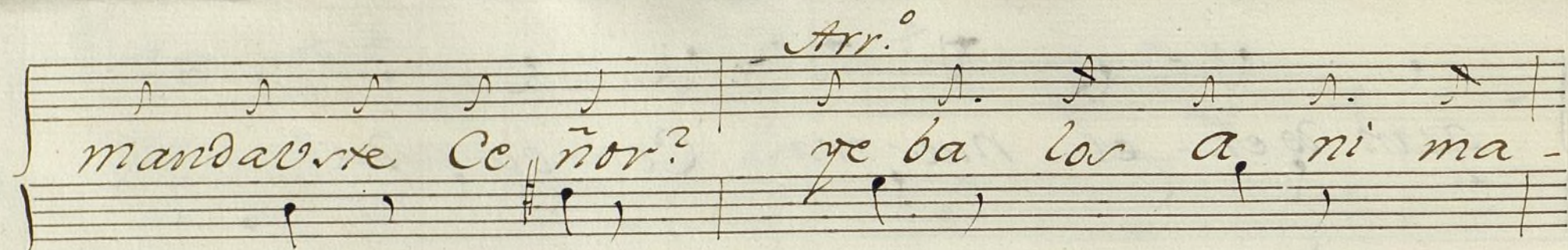

Coplas.

Alt.º crod.º

2/4

2/4

ca ra de pe ca do mas que o ri gi -

Me. ra Tambien yo he sa bi do lo que has he cho a -

nal ma

lla lo

Me. ra no em pie zer tro ne ra

Arr.º mi ra te a se ou ro

P. 8

a di pa ra tar que soy u na
que no se co ya Me. ra ya lar Ni na
hem bra que
quieres ya
ma r que
ca da
tu for mal.
di a mas.
Arr.º
pues si tan to
Arr.º
sies e se de

lo he res por q' el sa criv tan por
li to cul pa des es tan cul

de la vi lla vie ne
to dor los va ro nes

a qui a re pi car a
que bien de et dan que

si so ta na
 Me^{ra} / pues di me la
 quie ver so ta na ten dras
 hembras por que he mos de estar
 que yo ten go ma nos
 que rien do a uno so lo?

y te la re' dar
nos Partido y qual
me'ra
no na cio'el en di no
Arr.^o / tie nes Ra zon chi ca
que me ha de to car y sia car go
la Ma no me da cre'ra to ma la y con

va mo- y sia car oa -
e lla to ma Me son

do sal dra
y Can dal.

Aléno.
8

to ma la y con e lla me son y Can -
dal

All.^o

Y puer
Y puer que da mo- u-

ni do- en dulce y tran qui la Paz

en dulce y tran qui la Paz

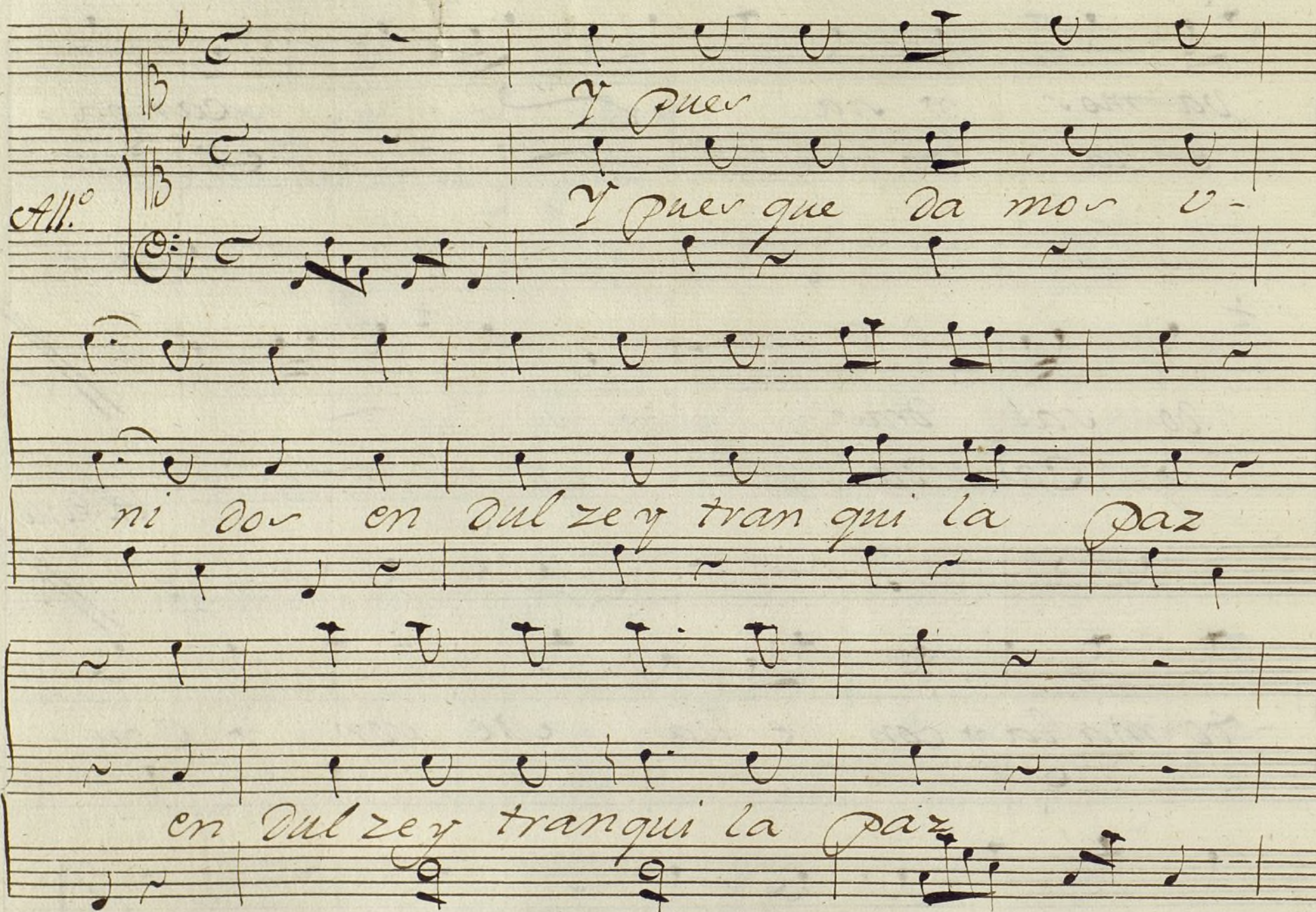

Vnas Se gñi di. Hw.
na ti gra ni ta

nue va vuestro In -

nue va vuestro In dul to lo ora -

dul to lo ora ra - vuestro In -

ra' vuestro In dul to lo ora ra' vuestro In -

dul to lo ora ra' vuestro In -

Dul to lo ora ra.

Dul to lo ora ra.

Secund.

And^{te}

lor

La Arrie ra la croza y mosque re

ros lor A rrie ros lar cro zar

y mor que te ros

y mor que teros te ne mor una

Que sur a plau ros son de A rrie ro y de

pro pia cla se de a fec tos cla se de a

mo za cor y ba ra zo cor y ba -

fecto *Arr.^o* El Arriero explica
ra zo el A
su a mor a ba ra zo lar eno zar el
su yo a cor y bo ca do

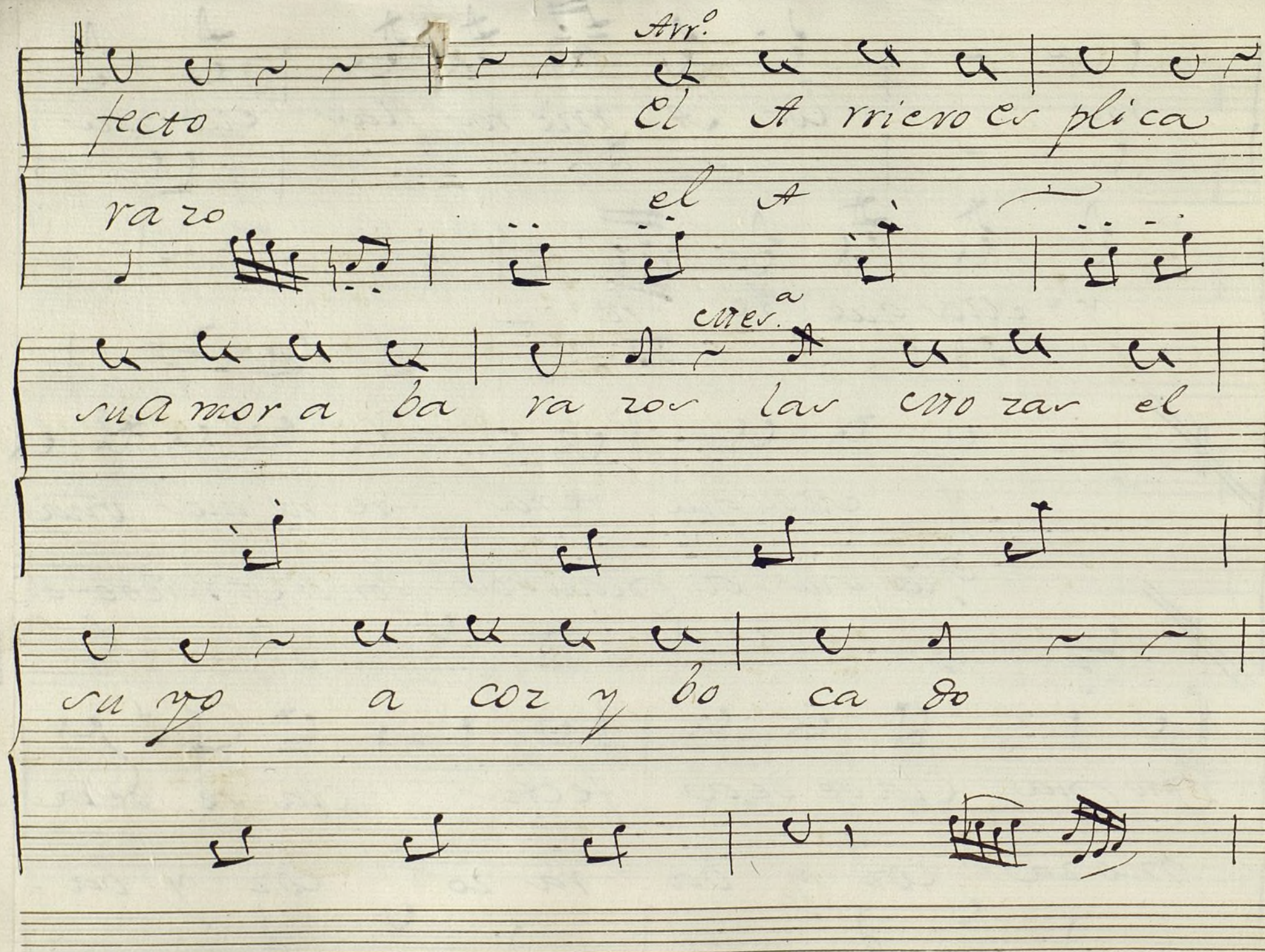

los
y los que te ver que mar nos es

ti man sue len ser los mis mo que nos ^{sa} ~~can~~ ^{ci}

fi can sue len ser los mis mo sue len ser los

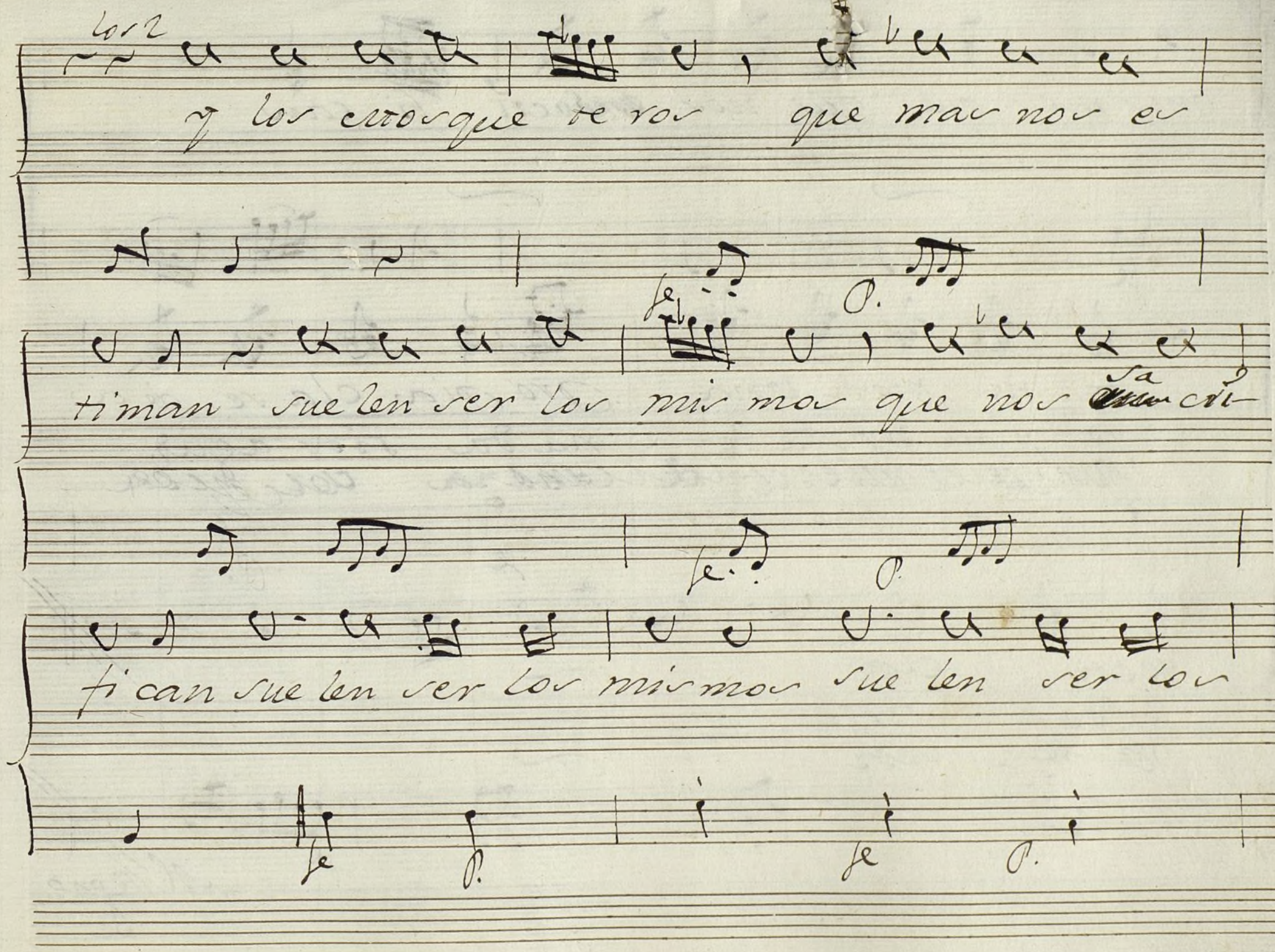

mi mo que que nos d'acri fi can

te ne mor una pro pia cla re da
ya plan dir la to na da sior agur
mar de l'oultre m'land en cor q'ea

fecro cla
tado sior
m'cor cor

Allegro

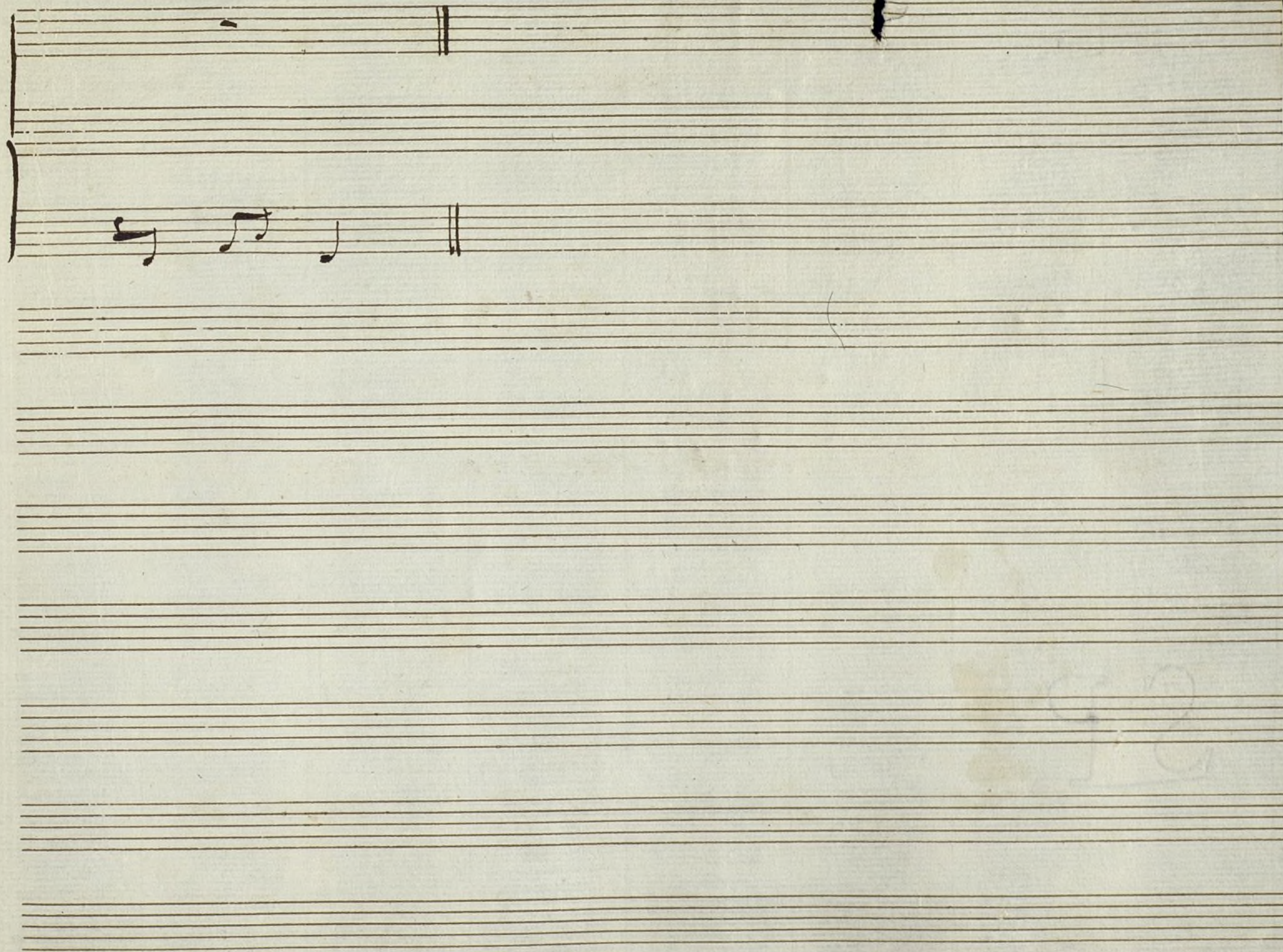

Ayuntamiento de Madrid

—t—

Violin Primero.

Conadilla. à Duo;

La Mesonera y Arriero.

//

And^{te} no

Volts:

Coplas *All.^o Poco.*

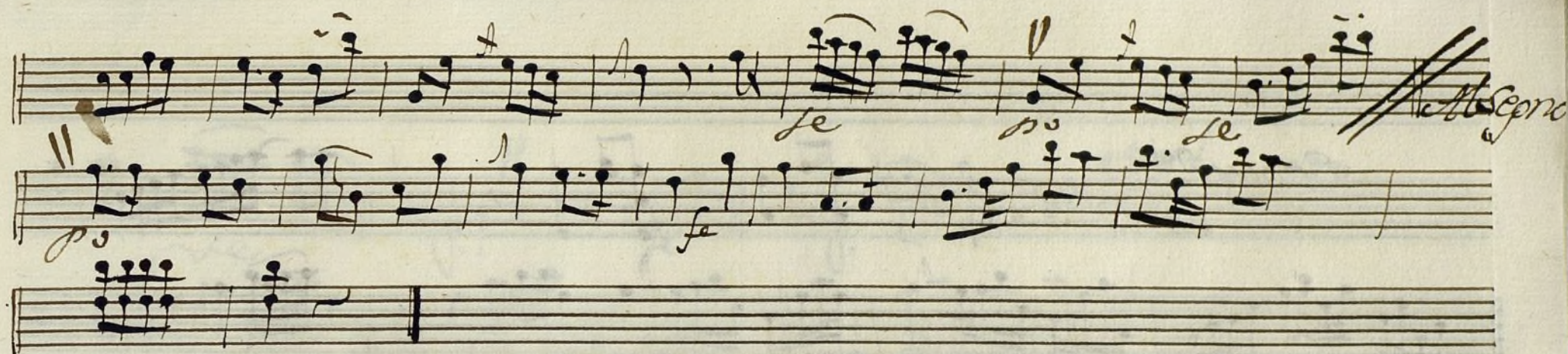

Volti sep.

Sequit.
And^{no}

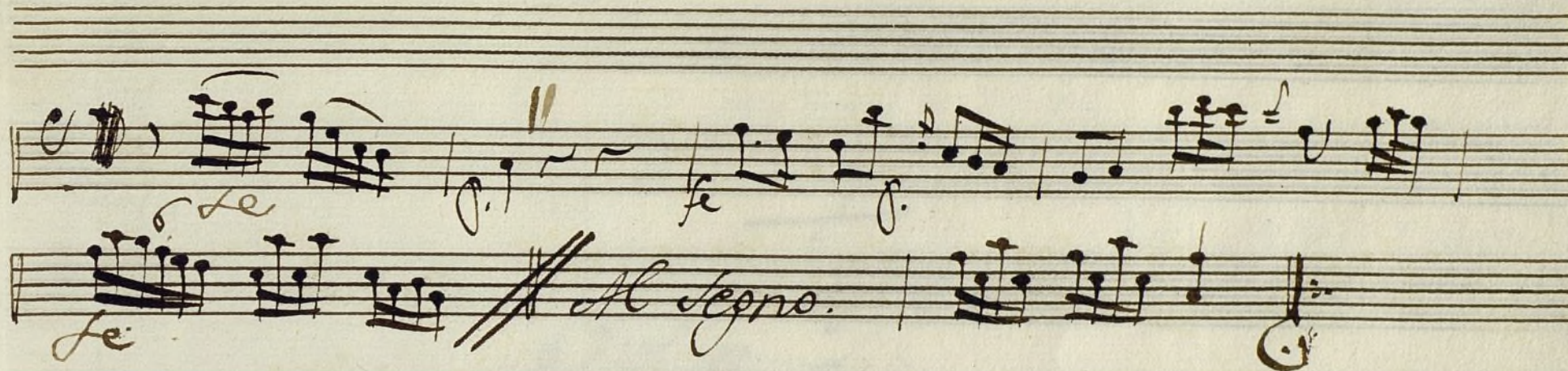

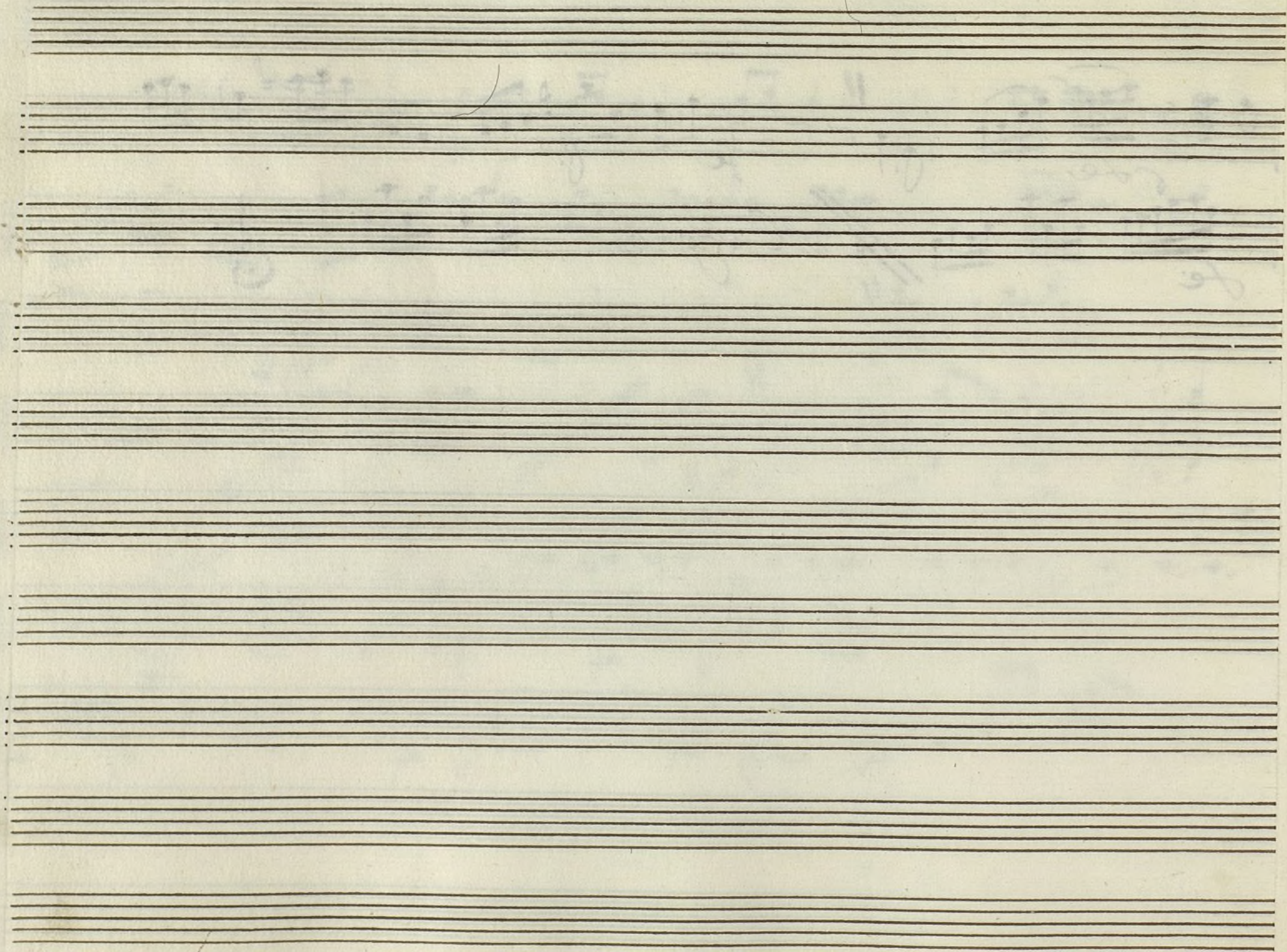

Ayuntamiento de Madrid

Mus 114-16

+

Violin 2^o

Conad.^a a Duo.

La Mesonera y Arriero.

/

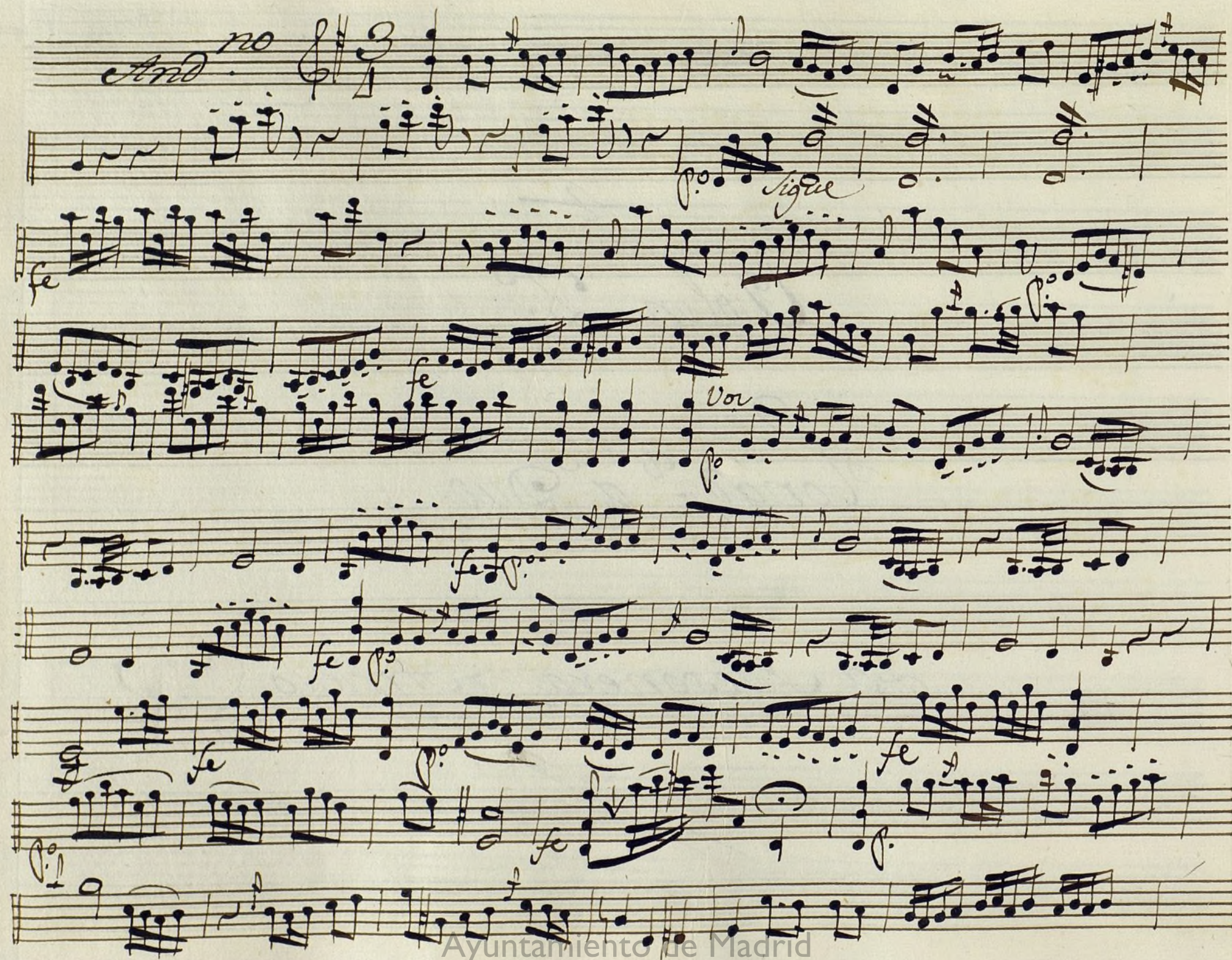

Volti. 8^{to}

Coplar

All.^o POCO.

29th Sep.

Sequi²
And.^{no}

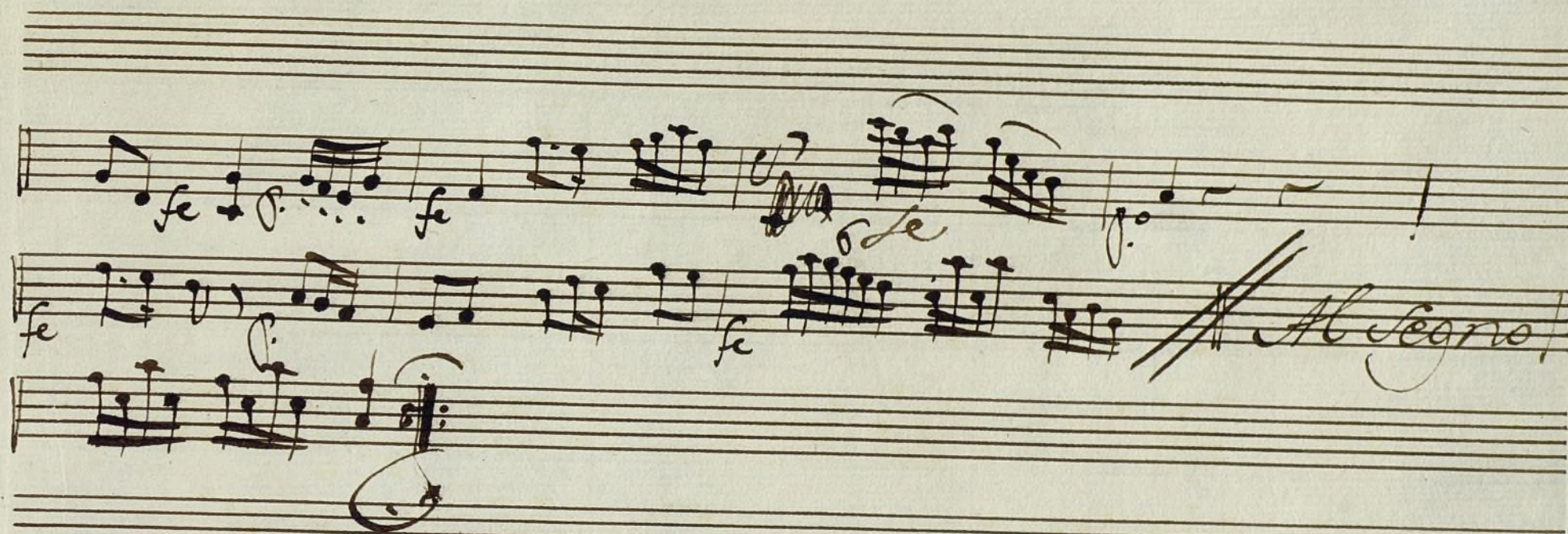

Ayuntamiento de Madrid

Oboe Primero

+

Mus 114-16

Conadilla à Dos: La Meronera, y Arriero;

And.^{te} 3/4

And.^{te} 6/8

Volte

Coplas *All. pro* & 2/4

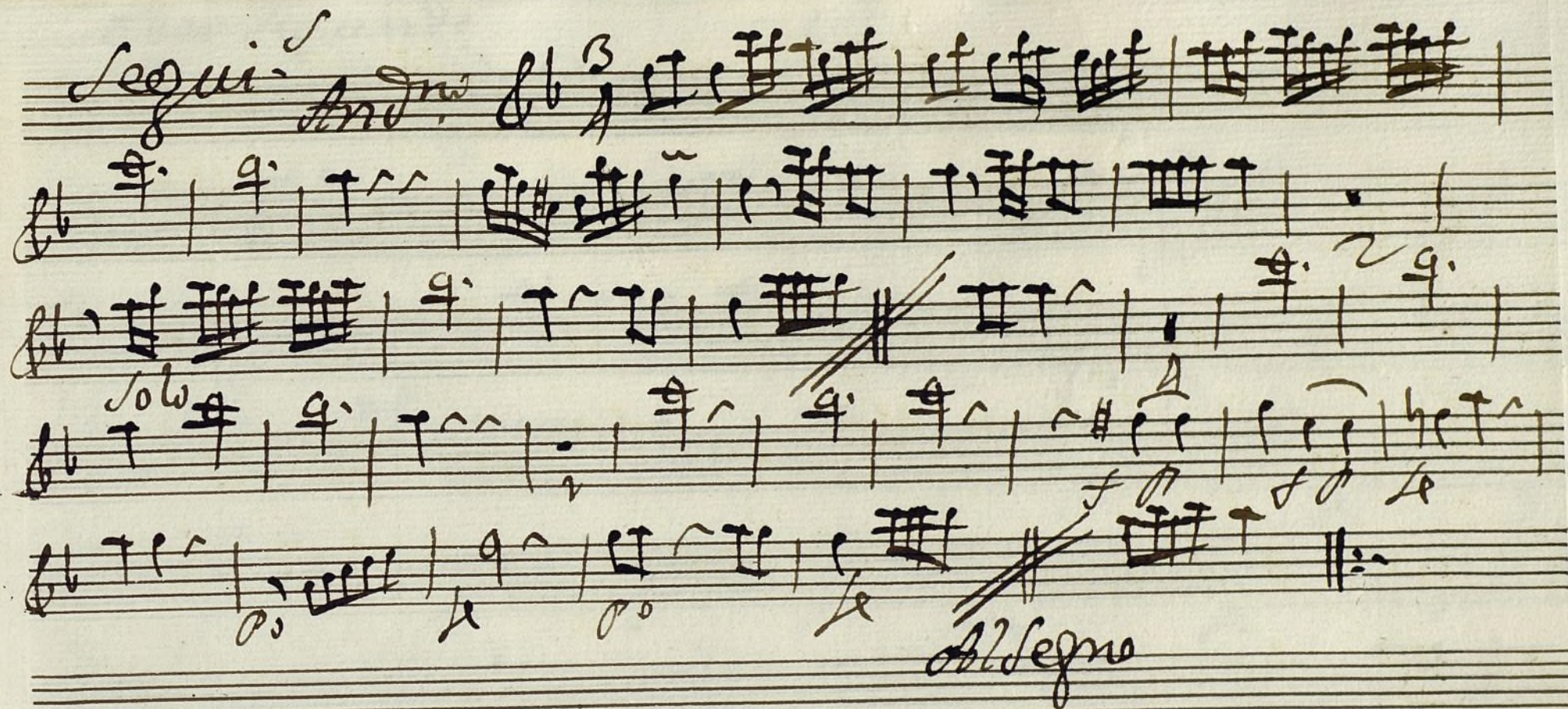

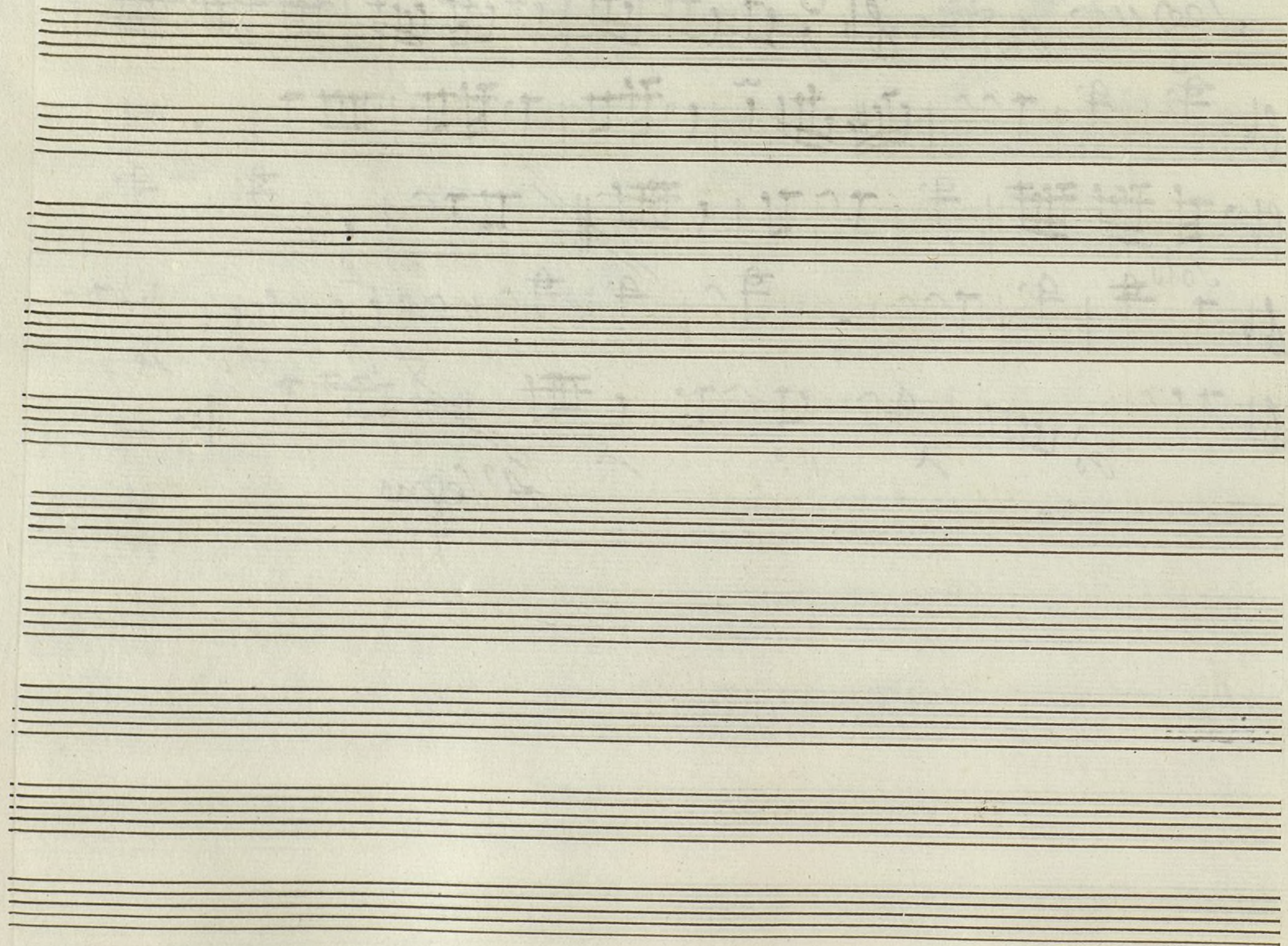

Ayuntamiento de Madrid

Oboe segundo

Mus 1/4-16

Conadilla à Duo; La Meronera, y Arriero;

Coplas *All.^o poco* $\text{F} \flat \flat \frac{2}{4}$

Allegro

Segui! And.^{no} 3/4

Allegro

Ayuntamiento de Madrid

Trompa Primera

Mus 114-16

Conadilla à Duo; La Meronera y Arriero;

Soplas

Marcha In Beta

Segui. *Andro* *Solo*

Solo

2

p.

p.

Allegro

Ayuntamiento de Madrid

Trompa Segunda
Tonadilla a Duo; La Meronera y Arriero;

Coplas ~~Overlappi~~ In B-flat

All. poco

Ad Segno

Allegro

Allegro

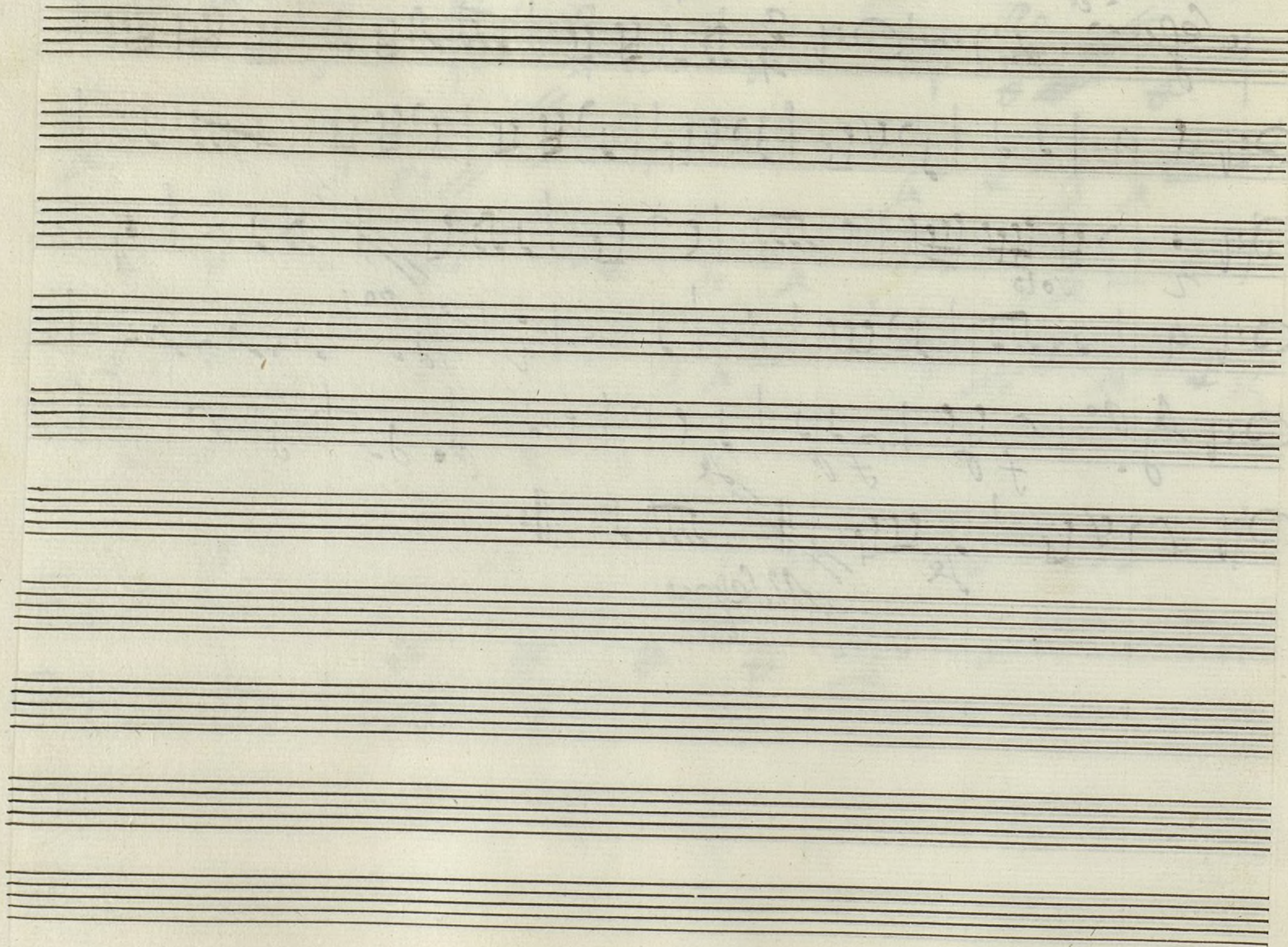

Ayuntamiento de Madrid

+

Contrabajo

Sonadilla à Duo;

La Monnera, y Arriero;

//

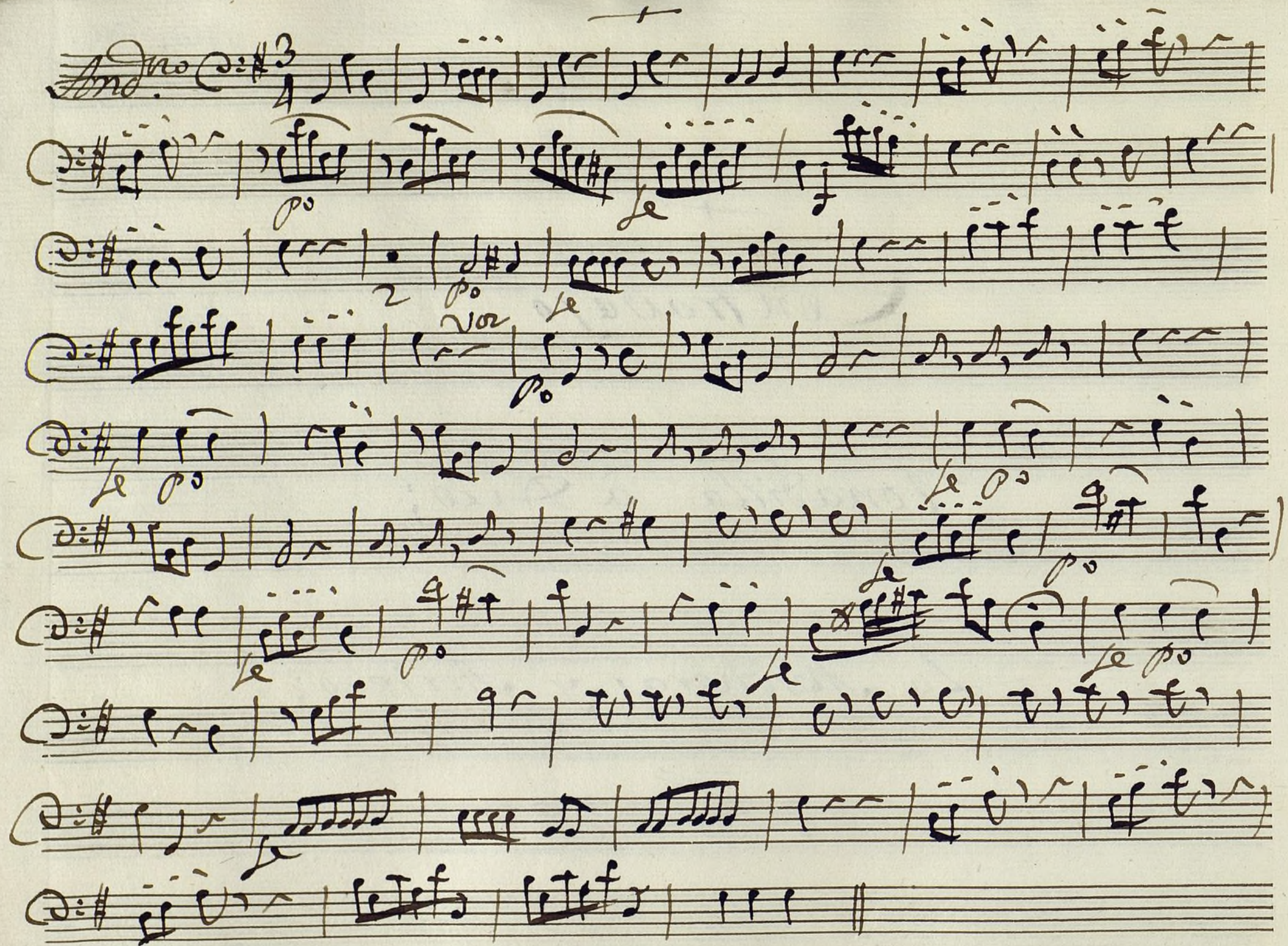

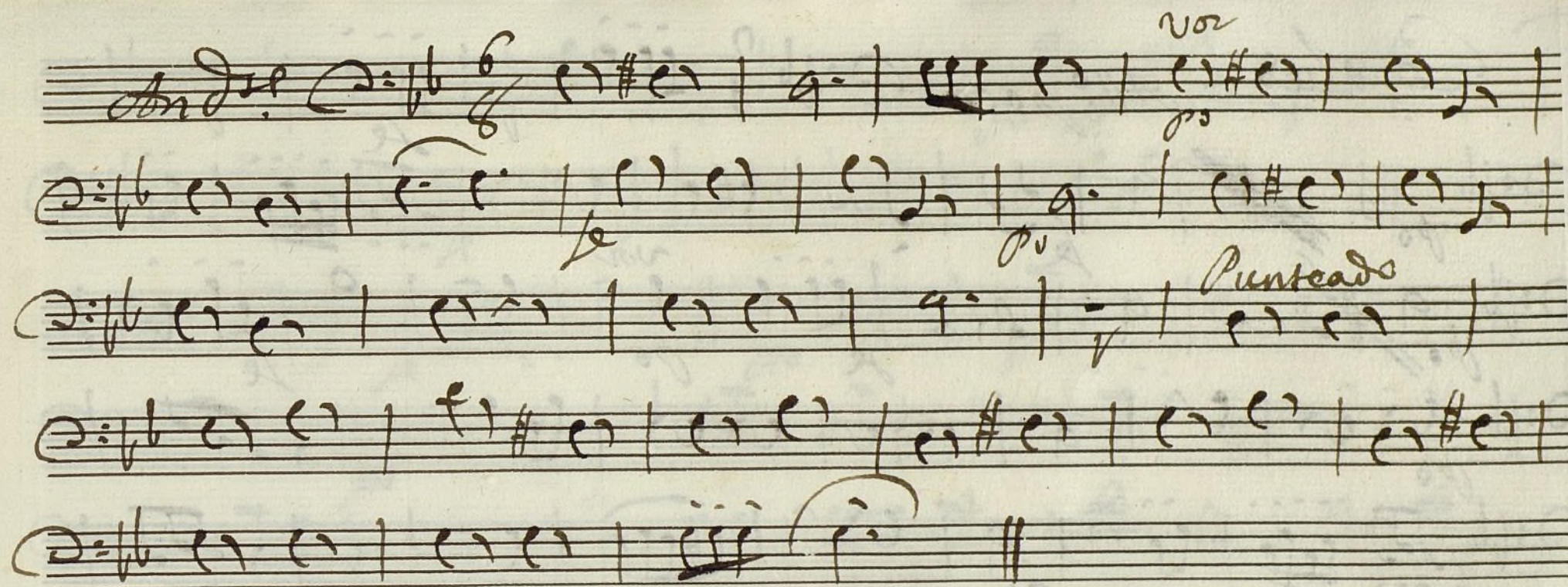

Vallée

Coplas *All. poco* $\text{C}:\flat \frac{2}{4}$

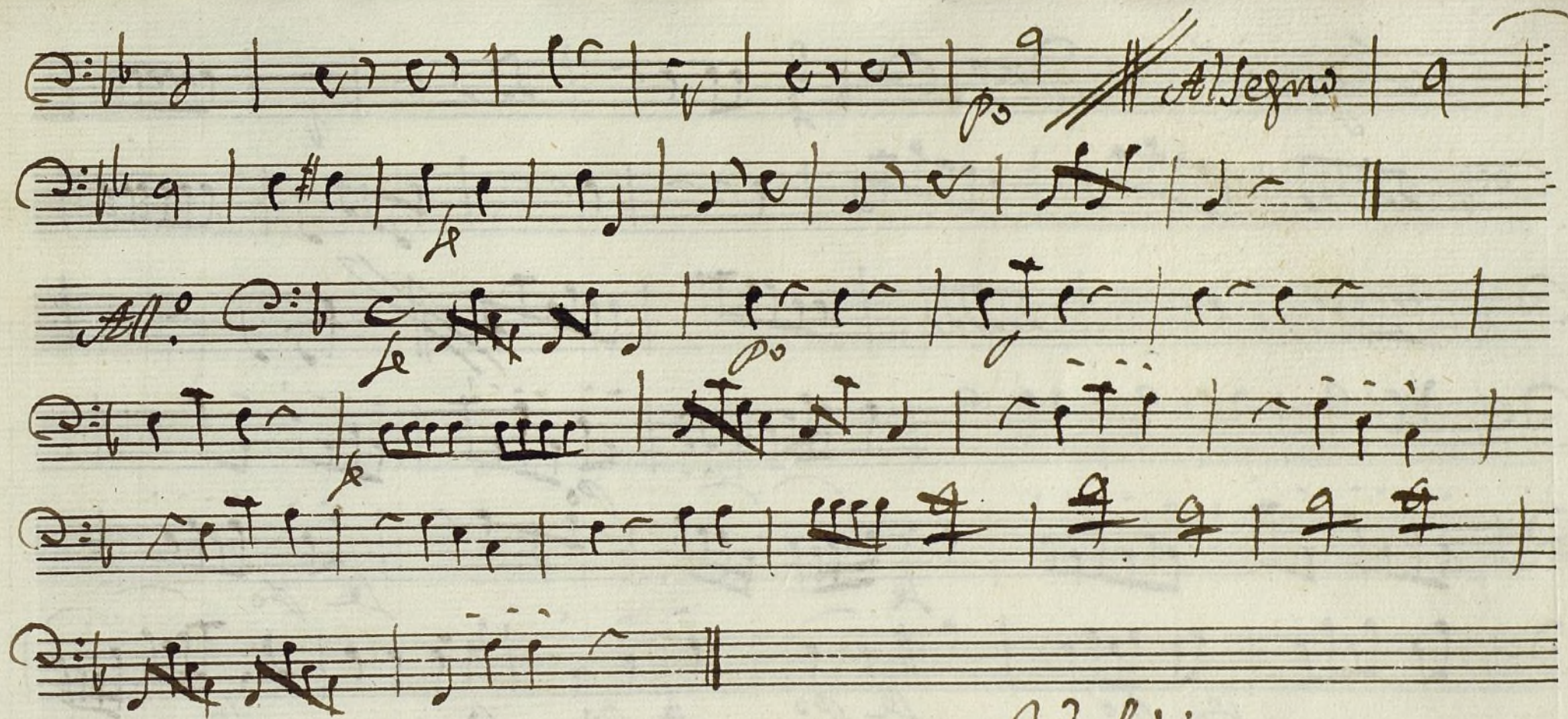

Volte

Segui. Andno $\text{C} \frac{3}{4}$

Adagio

Ayuntamiento de Madrid

Ayuntamiento de Madrid