

114-6

Violin Primero

Conadilla a Duo;

La tragedia

Allegretto & 6

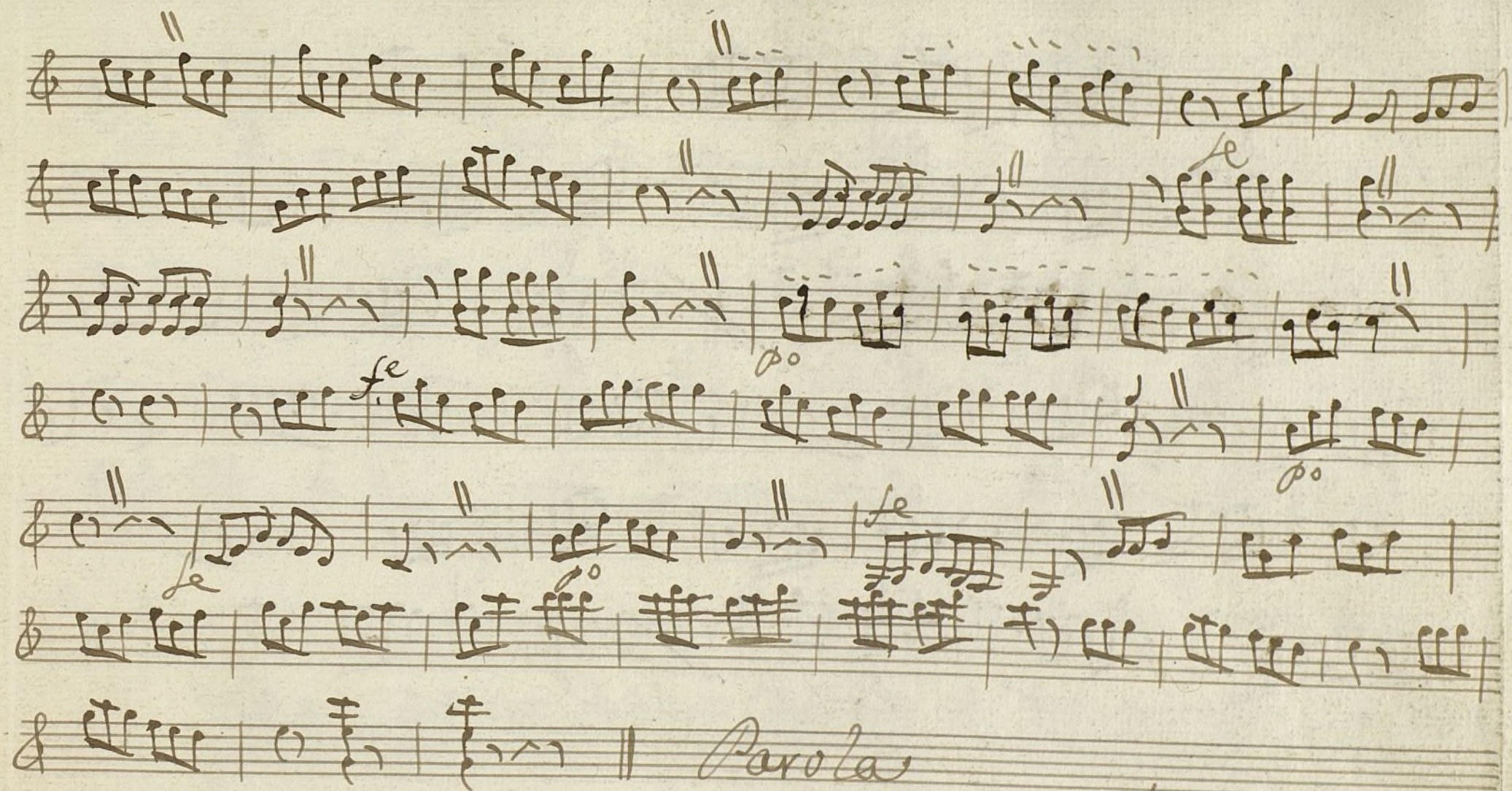

Volte

Sequi. *Allegretto* 3/4

vo
p
p
p
p
p
Allegro

Allegretto $\text{G} \# \text{F}$ $\frac{6}{8}$

p

p.

f

p.

Parola

Volti

Ayuntamiento de Madrid

Musica Instrumental

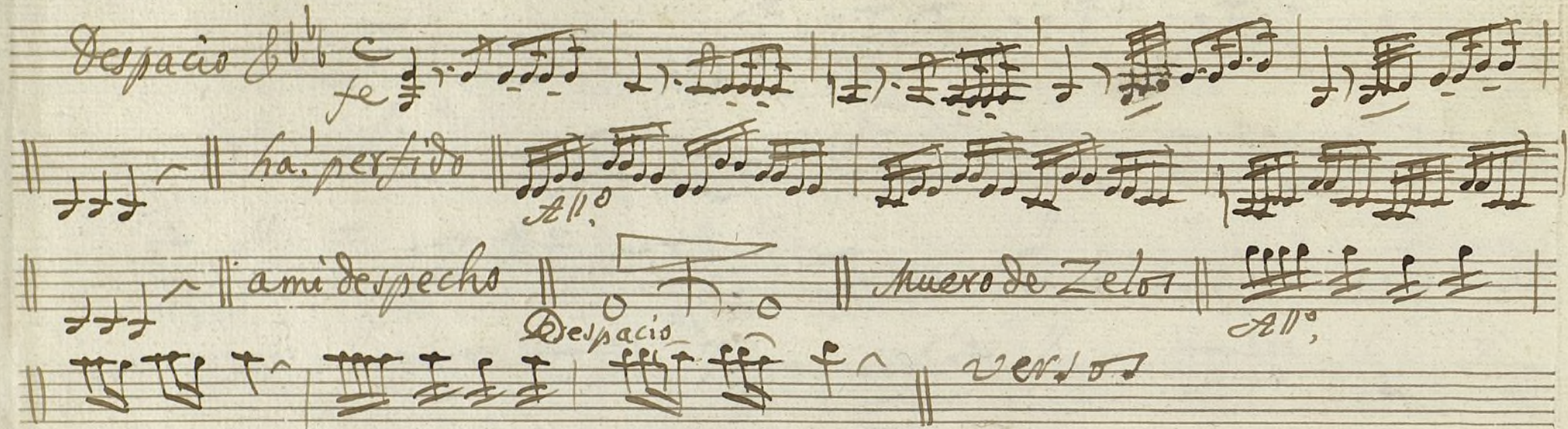

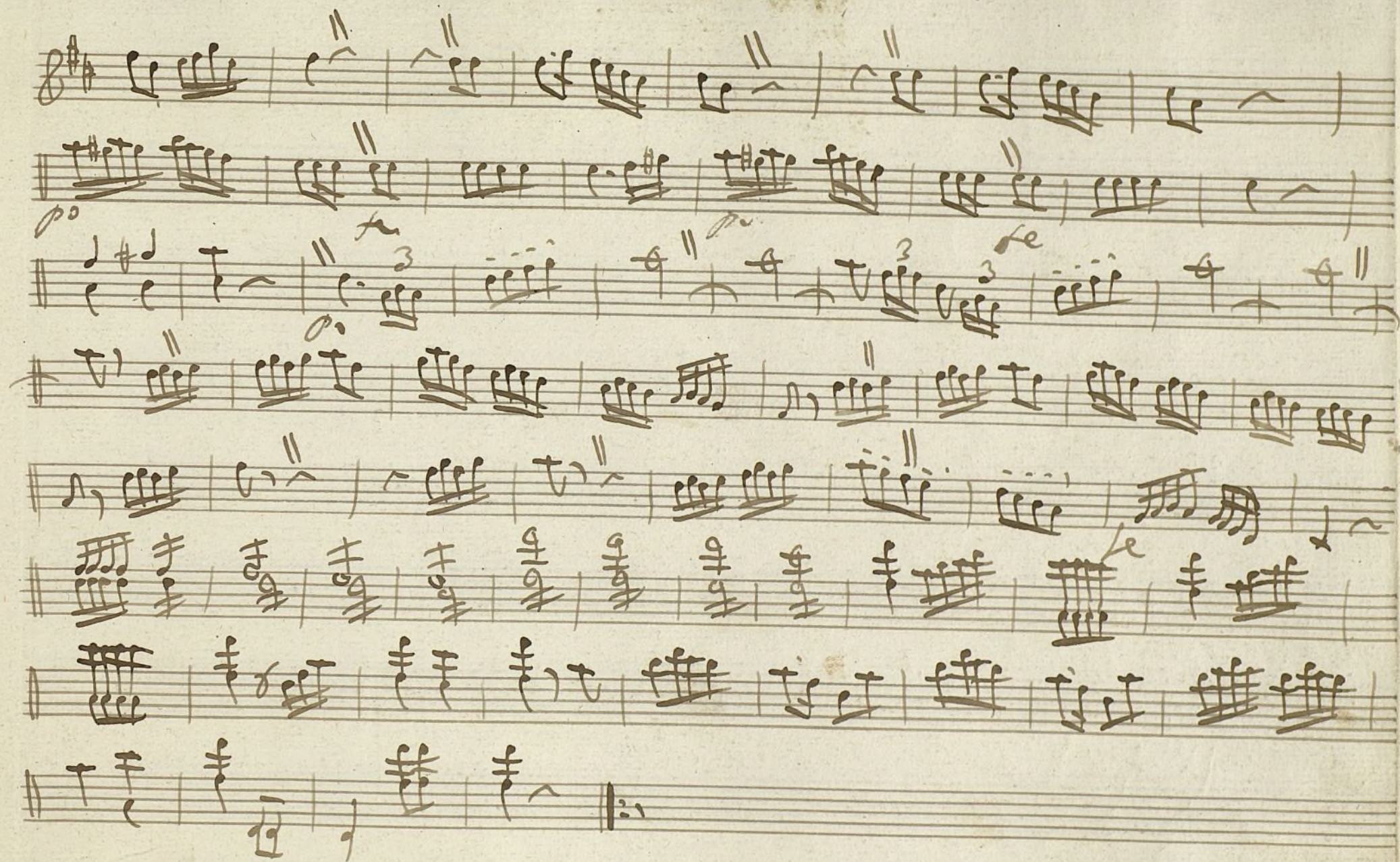

Ayuntamiento de Madrid

Allegretto & *c*

Parola y sigue

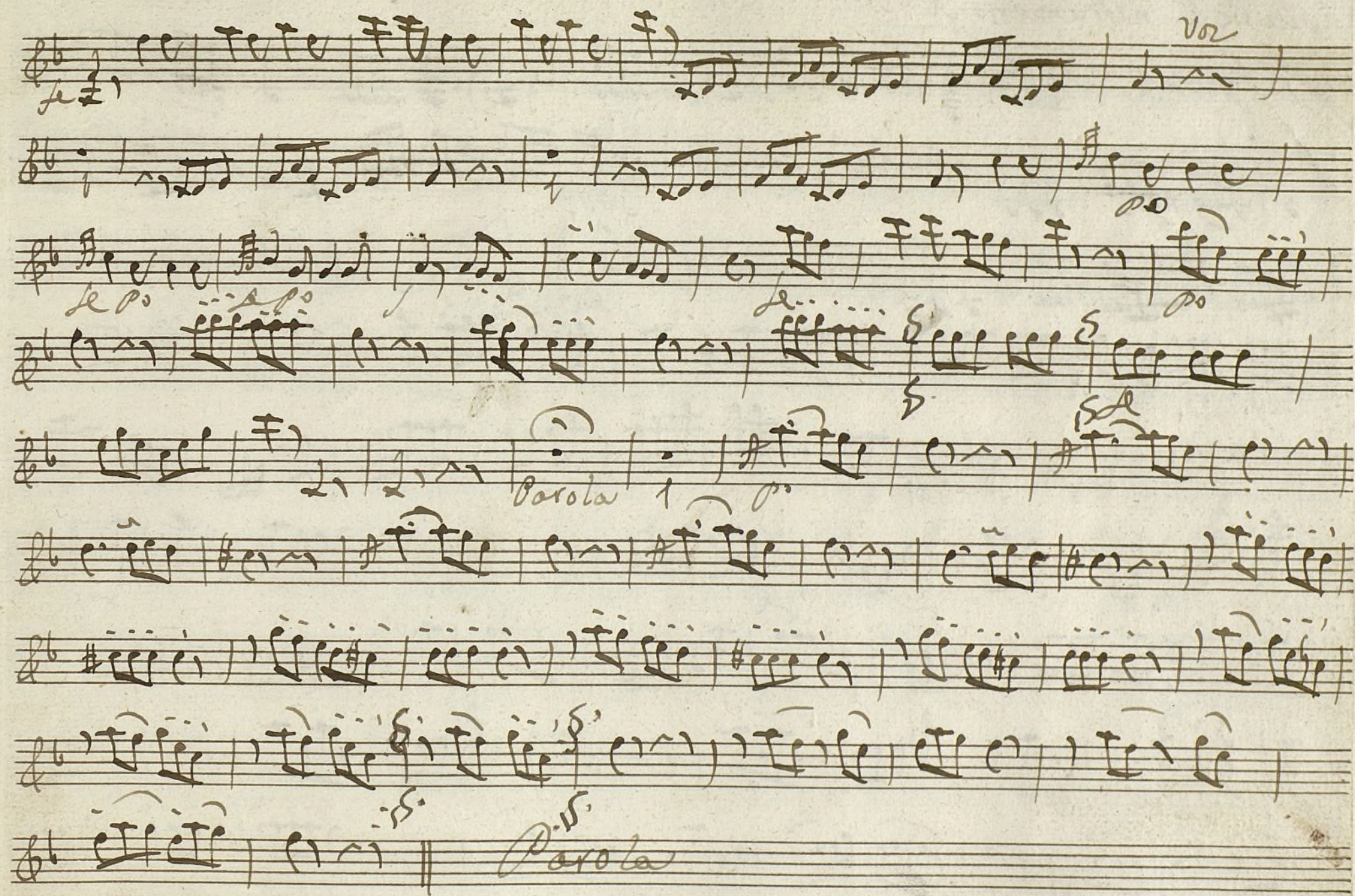

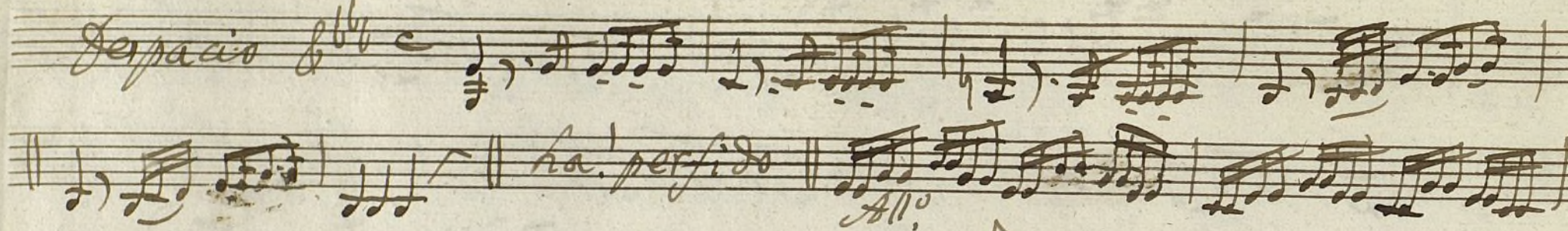

Musica Instrumental

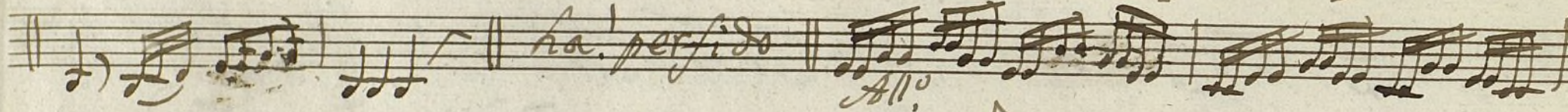
Despacio G^{\flat}C C 

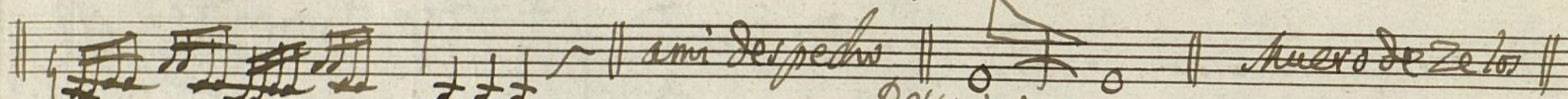
ha! perfido 

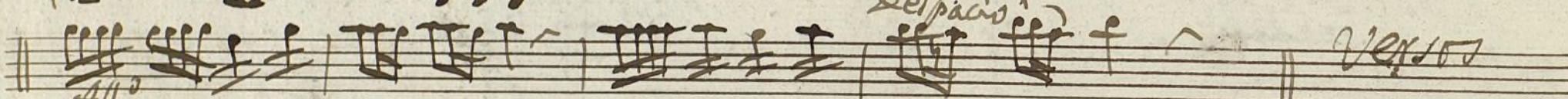
ami despedido 

Aguero de Zelos 

Verso 

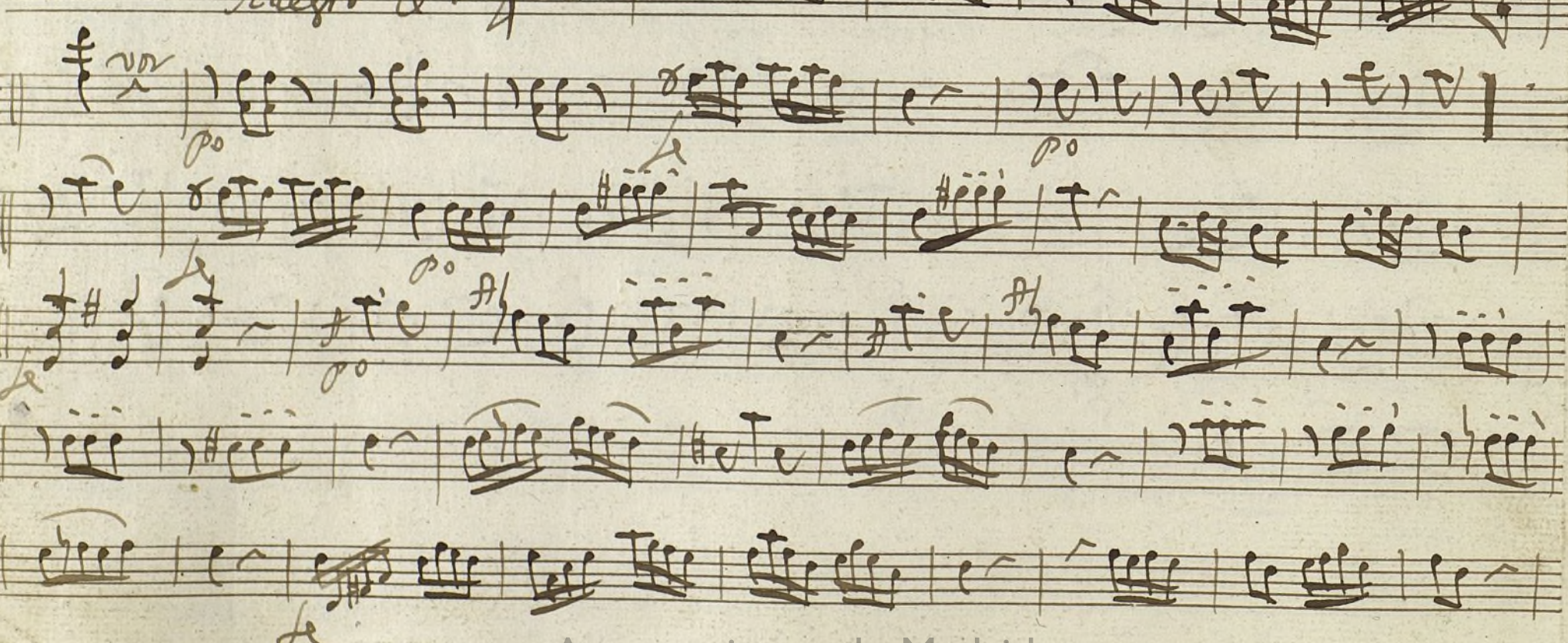
Finale *Allegro* $\text{G}^{\sharp}\text{C}$ $\frac{2}{4}$ 

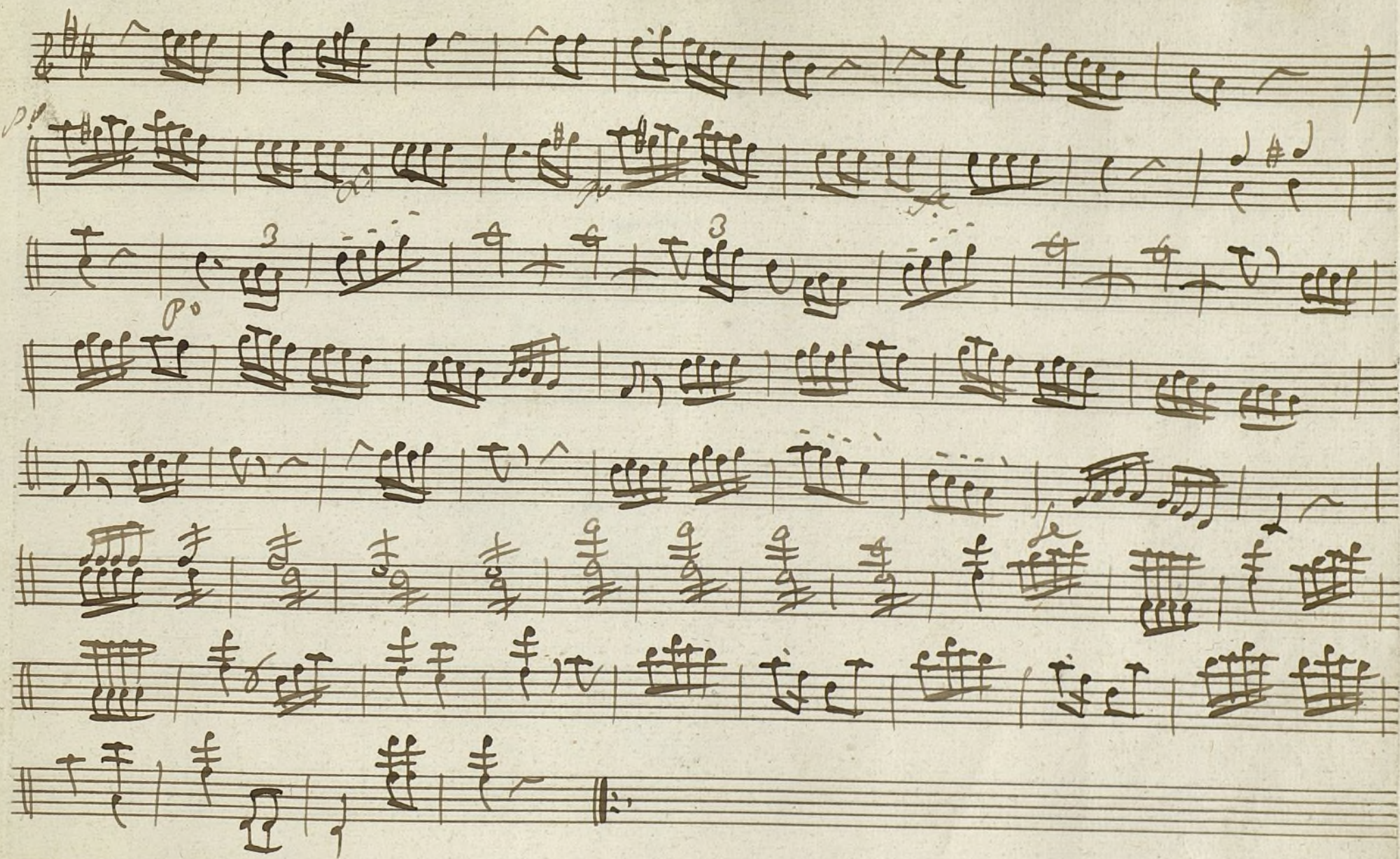

Ayuntamiento de Madrid

—+—
Violin Segundo

Sonadilla à Duo;

La Tragedia;

Allegretto & 6

Voz
p.

le
p.

p.

le

Parola
p.

Allegro
le

p.
sf
sf

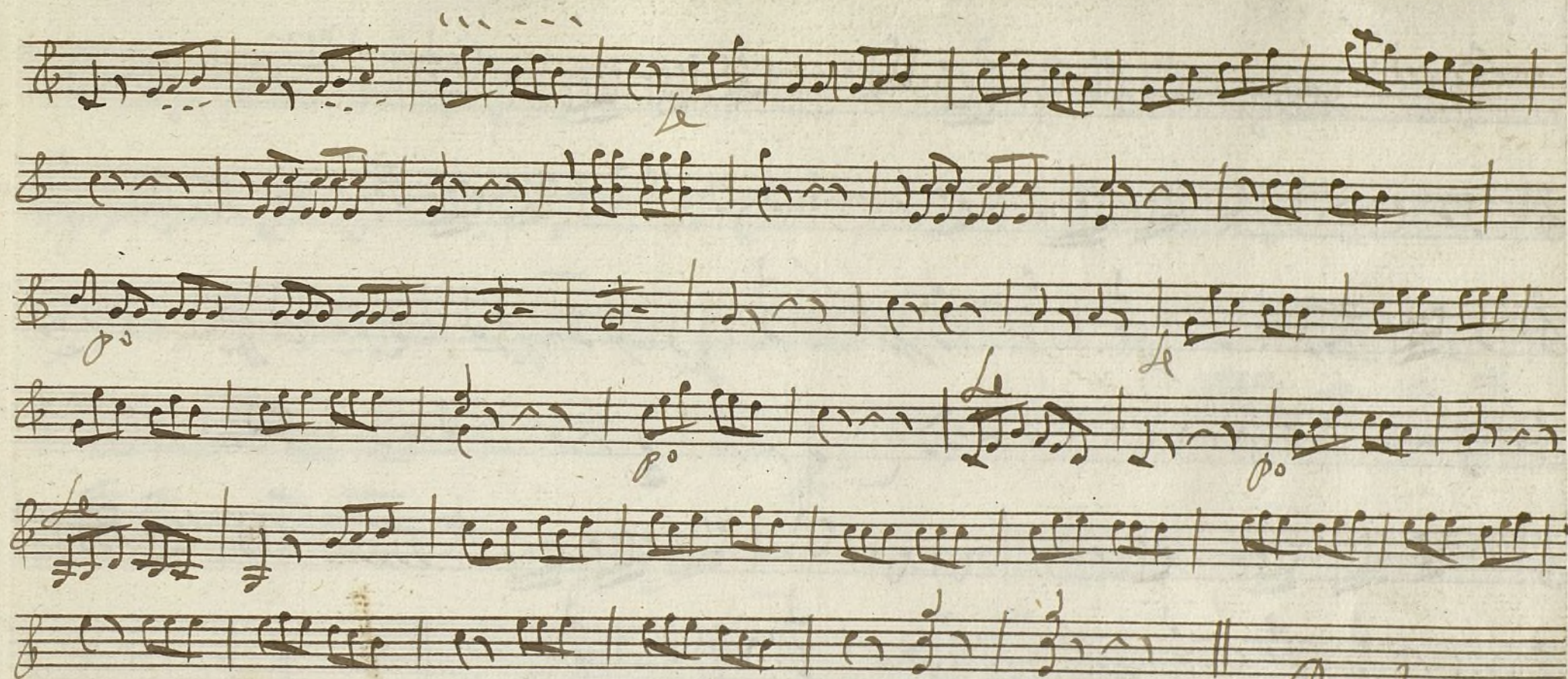

Parola

Sequi *Allegretto* 3/4

Voz
p

Adagio

Allegretto & # 6/8

Parola

Allegretto & c

All.^o

Parola y sigue

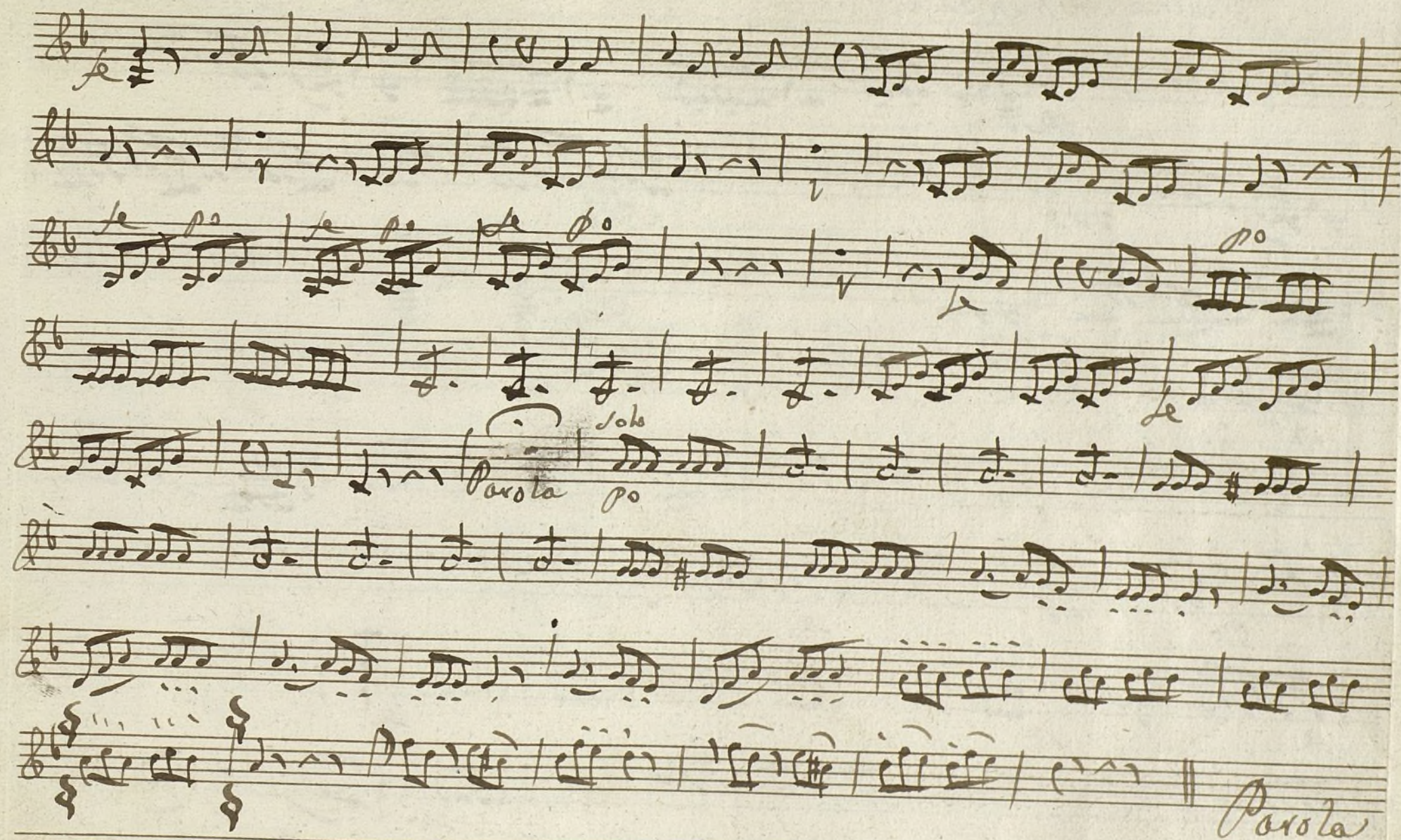

Musica Instrumental

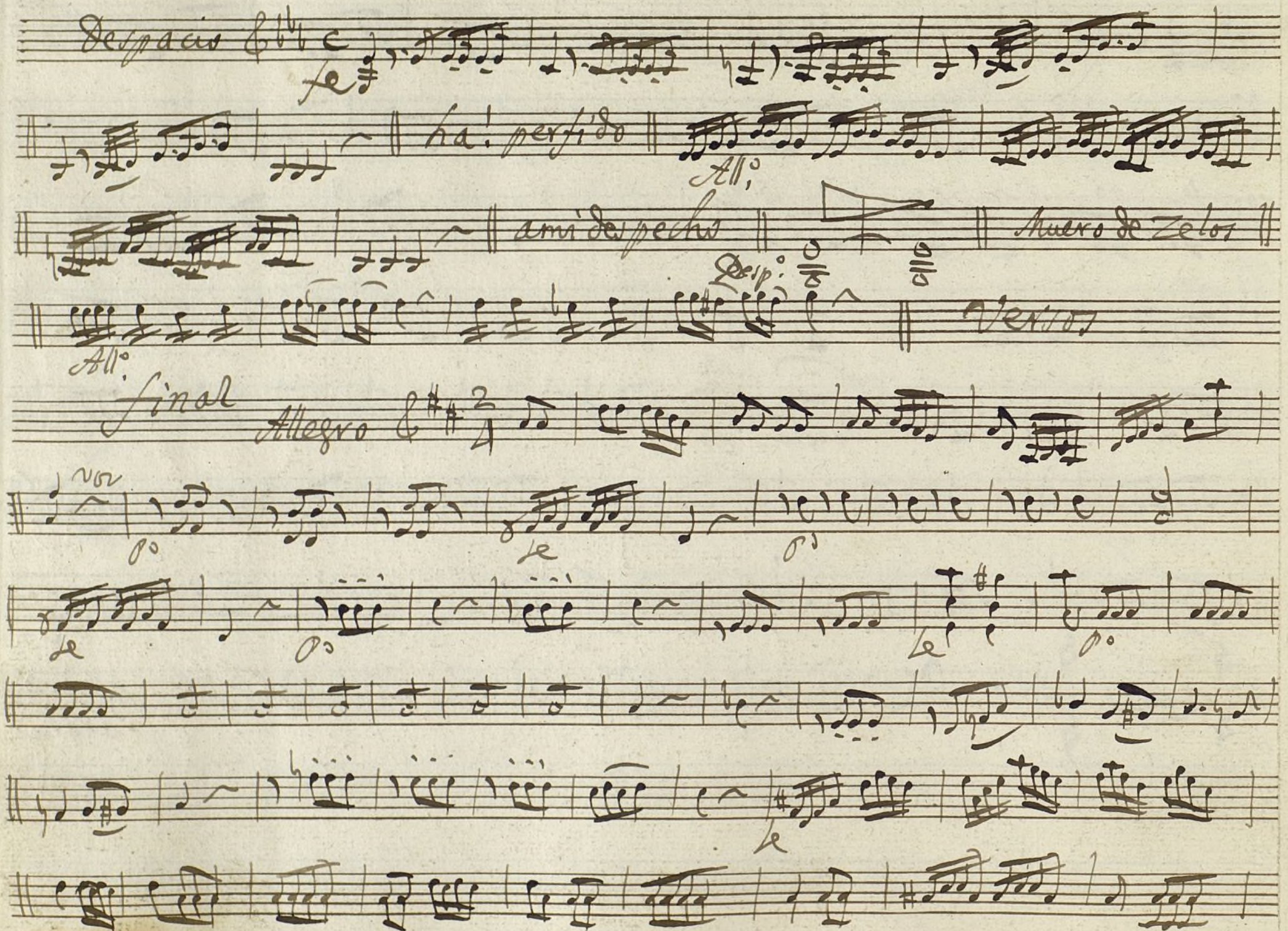

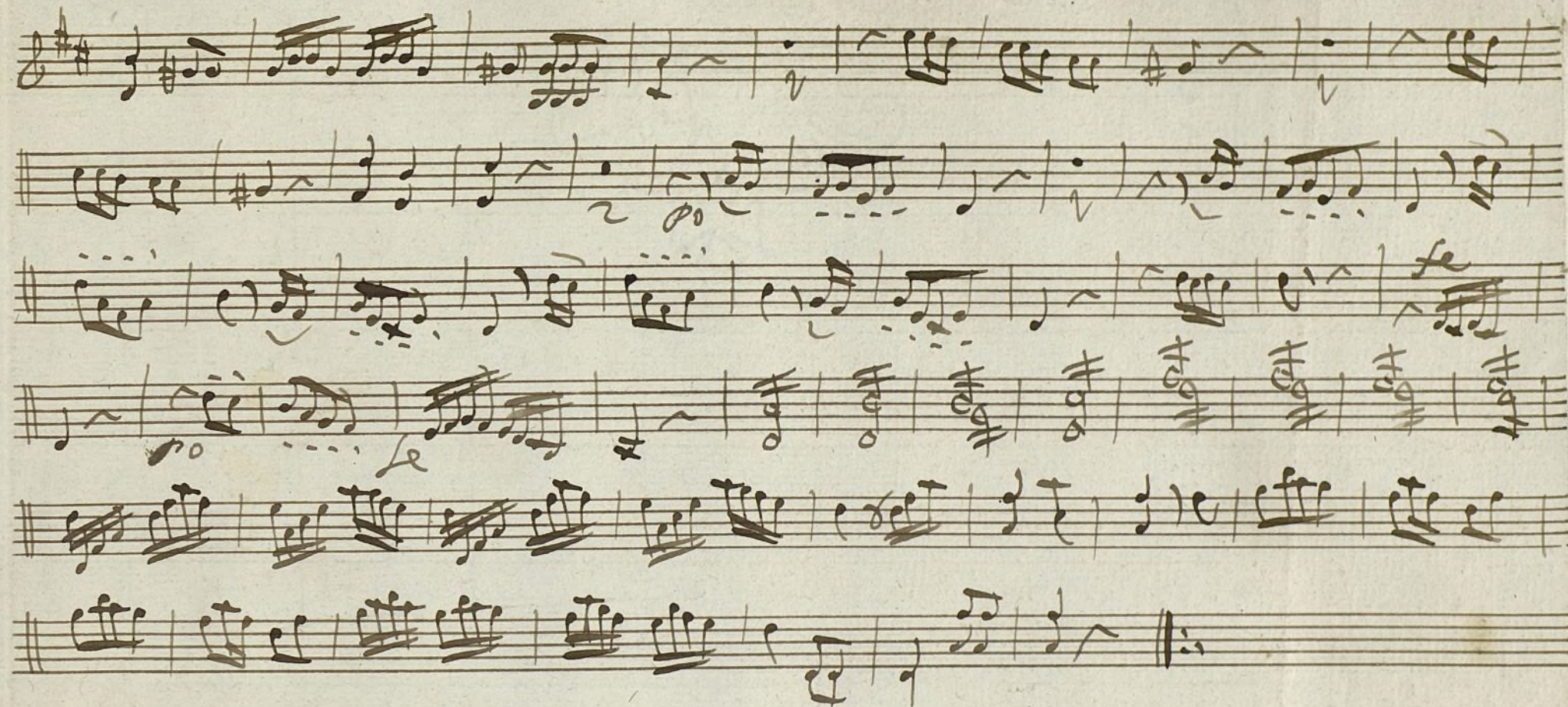

Ayuntamiento de Madrid

Violin segundo

Mus 114-6

Conadilla a Dos; La tragedia;

Allegretto & 6/8

Parola

Allegro

Allegretto 4/8 \sharp

Parola

Allegretto & C

Allo.

Parola y rique

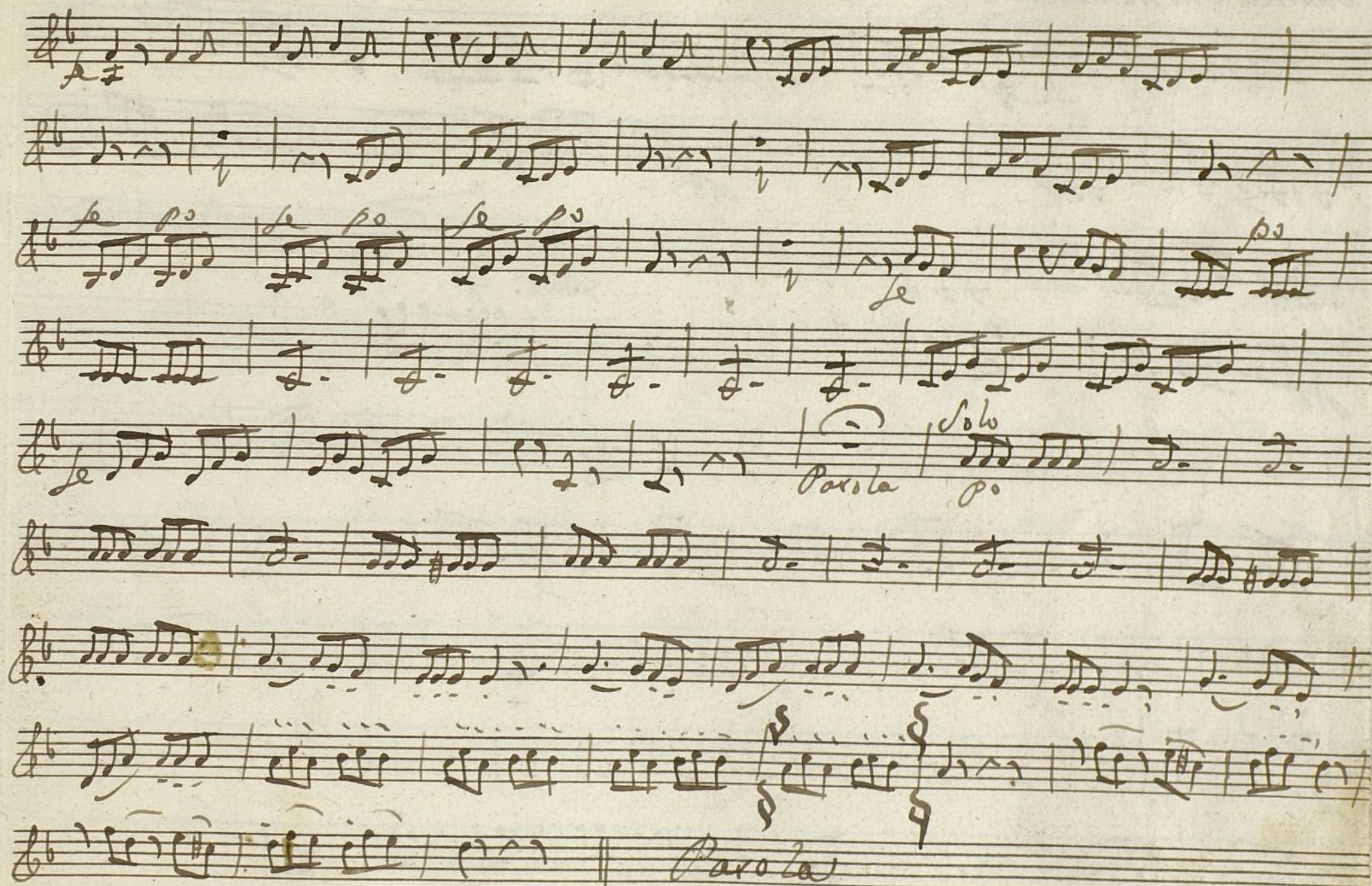

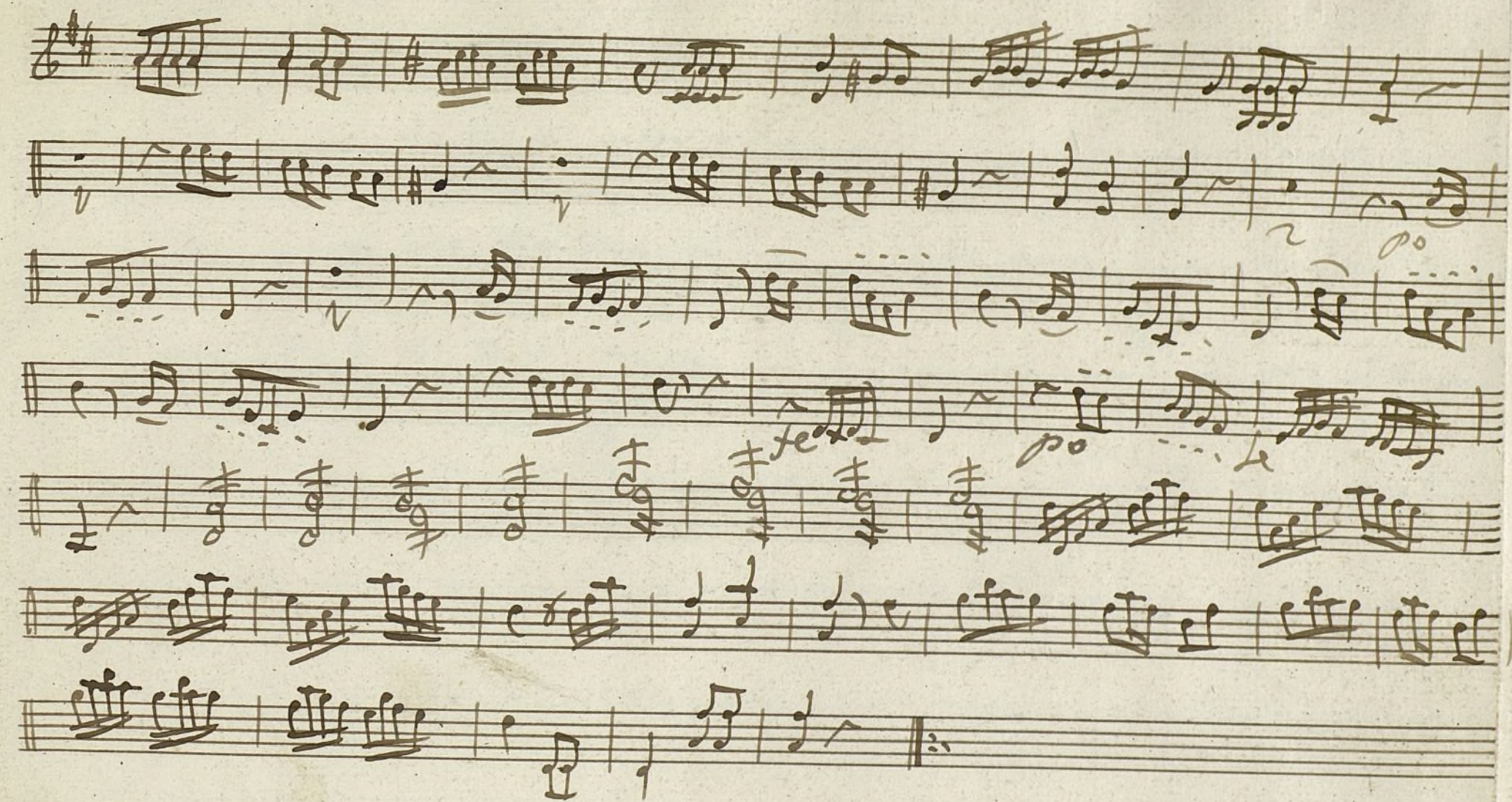

Ayuntamiento de Madrid

Oboe Primero

Mus 114-6

Concetta a Duo: La tragedia;

Allegretto & 6/8

Parola

Segue: Parola

Musica Instrumental

32 Parola) Despaço fe

ha! perfido All.^o amidepecho Des.^o

Muero de Zelos All.^o Versos

final Allegretto 2/4 3

4 6 21 2 23

Ayuntamiento de Madrid

Oboe Segundo

Conadilla a Duo; La trapedia;

Mus 114-6

Key markings and annotations include:

- Allegretto* (first staff)
- Voz* (voice) marking above the second staff
- Allegro* (third staff)
- Solo* (seventh staff)
- Parola* (eighth staff)
- Seguir la ce* (ninth staff)

Allegretto ♨ 6/8

Parola

Allegretto ♨ C

Parola

Staff 1: Melodic line with notes and rests. Markings include *le*, *2*, *po*, *2*, and *4*.

Staff 2: Continuation of the melodic line. Markings include *Parola*, *32*, and *Parola*.

Staff 3: Section titled *Musica Instrumental*. Markings include *Despacio*, *ha. perfido*, and *All.*.

Staff 4: Continuation of the instrumental section. Markings include *ami despacio*, *Despacio*, *Muende Zelos*, and *All.*.

Staff 5: Continuation of the instrumental section. Marking includes *versos*.

Staff 6: Section titled *Finale*. Markings include *Allegretto*, *2*, and *3*.

Staff 7: Continuation of the finale. Markings include *4*, *6*, *21*, *le*, and *2*.

Staff 8: Continuation of the finale. Markings include *2*, *2*, and *234*.

Staff 9: Continuation of the finale. Markings include *2*, *2*, and *234*.

Staff 10: Continuation of the finale. Markings include *2*, *2*, and *234*.

Al
Luz

Mucho me gusta
la voz de
la gente
que me
me gusta
la gente
que me
me gusta

Trompa Primera

Sonadilla a Duo; La tragedia;

Mus 114-6

In C

Allegretto $\frac{6}{8}$

3

12

13

11

6

2

Parola

Segue la 2da //

In de

Allegretto 6/8

In fe

Allegretto 6/8

The score includes various musical notations such as notes, rests, and bar lines. There are also some handwritten annotations and markings.

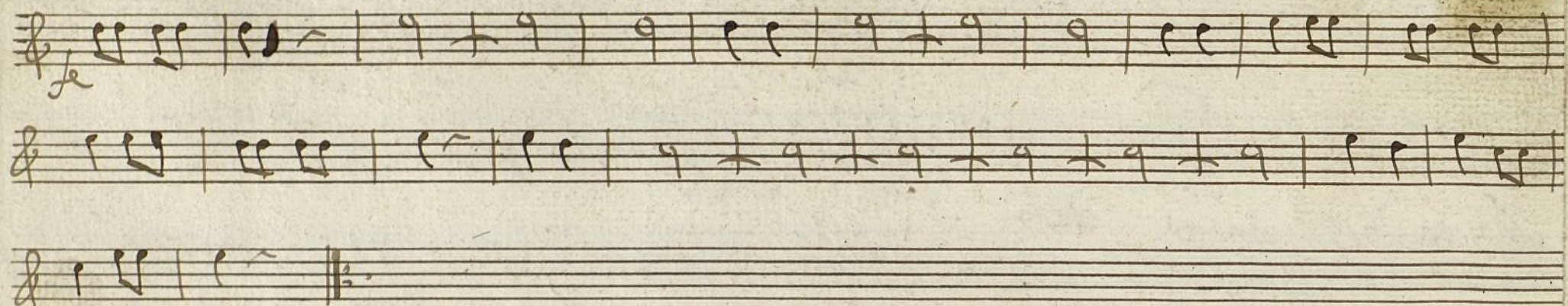

Trompa Segunda

Mus 114-6

Conadilla a Duo; La tragedia;

Ince

Allegretto 6/8

Parola

Seguir a parte

In de

Allegretto & $\frac{6}{8}$

2 2 3

In fe

Allegretto & $\frac{6}{8}$

5 5

Parola

Solo

Parola 32 *Parola* *Musica Instrumental* *elafa* *Despacio* *Allo* *ami de pecho*

Desp: final *Muerto de zelo* *Allo* *Verso*

In de *Allegretto* $\frac{2}{4}$

3 4 6 21 4

2 2 23

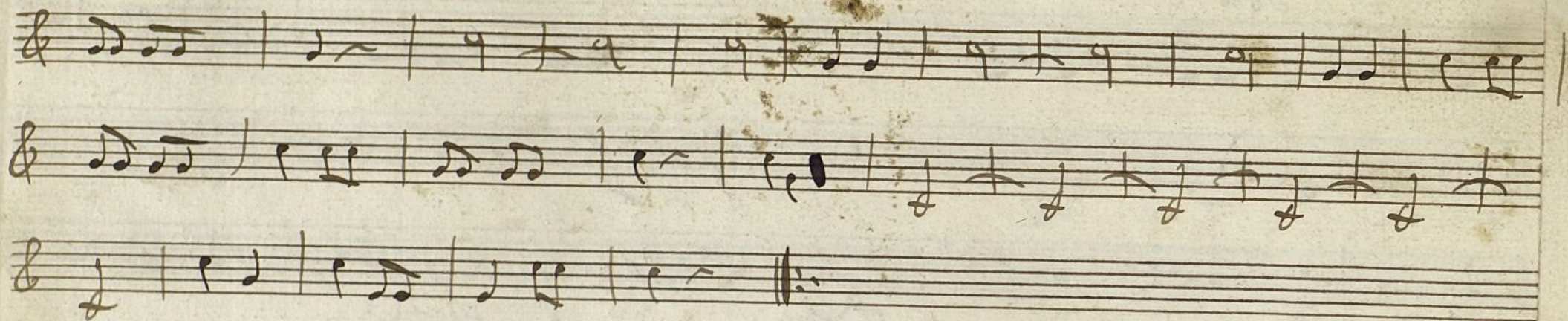

+

Sagot

Conadilla a Dios

La Tragedia

Staff 1: *p_o*

Staff 2: *le*

Staff 3: *p_o*, *le*

Staff 4: *le*

Staff 5: *Parola*

Staff 6: *Segui.^o Allegretto*, *3/4*, *no*, *p_o*

Staff 7: *le*, *p_o*

Staff 8: *le*

Staff 9: *le*, *Allegro*

Staff 10: *Volte*

Allegretto $\text{C}\sharp$ $\frac{6}{8}$ *vo*

Allegro $\text{C}\sharp$ $\frac{6}{8}$ *vo*

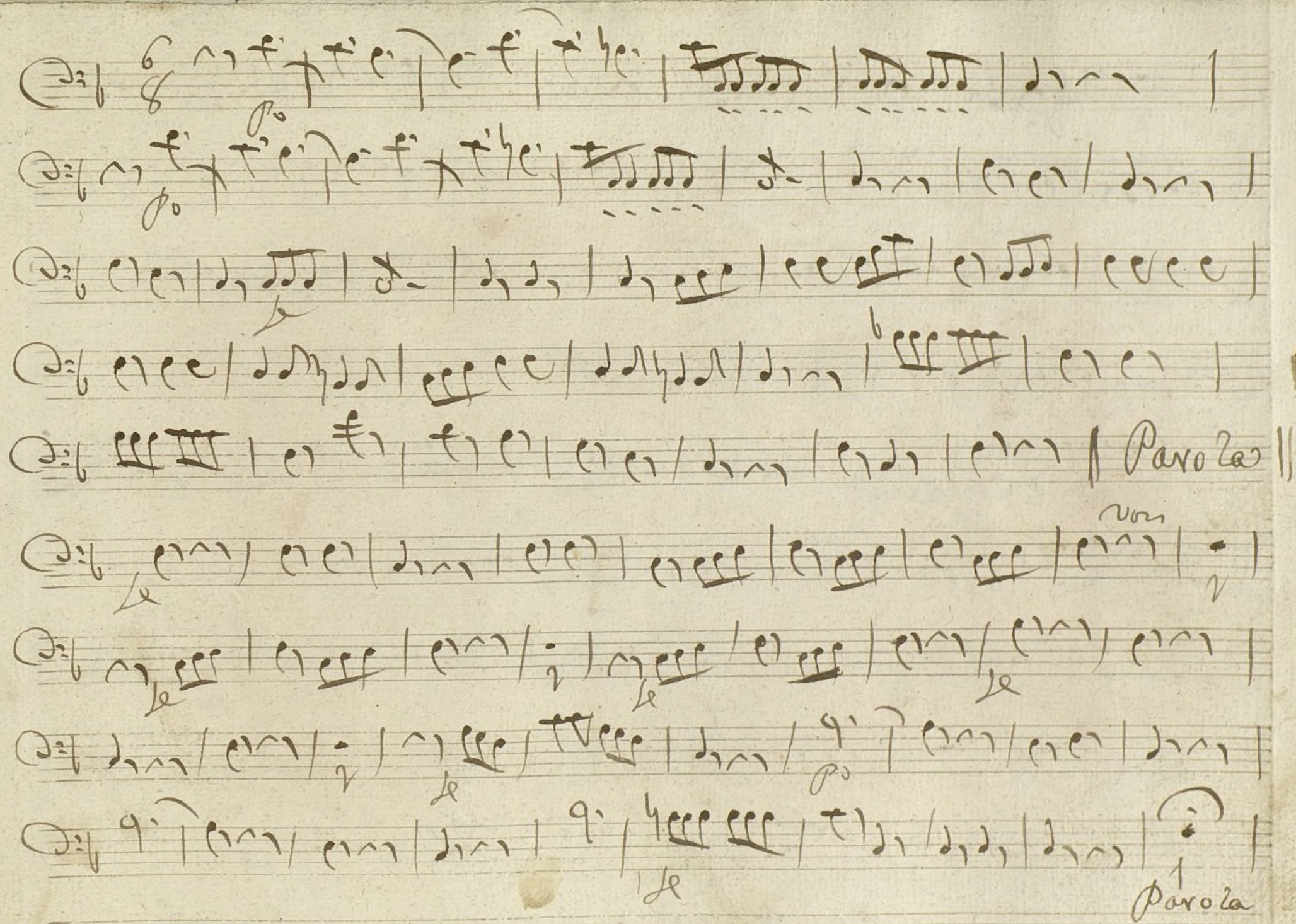

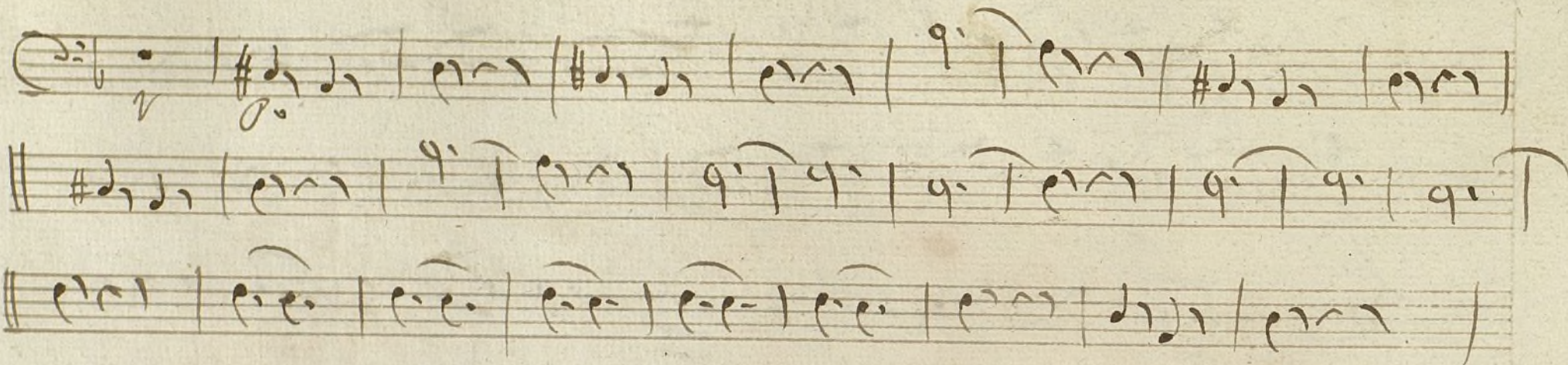

|| *Parola*

Musica Instrumental

Despacio

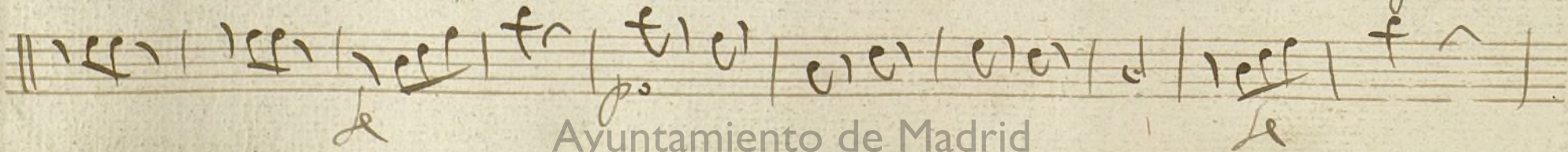
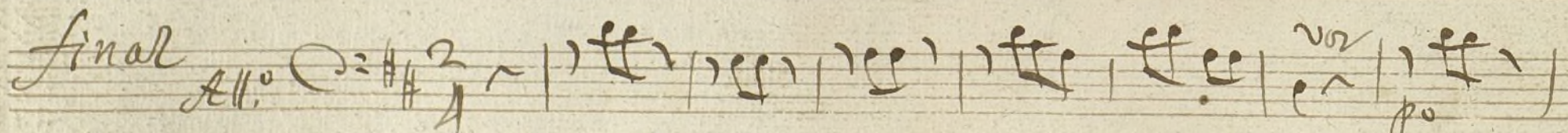
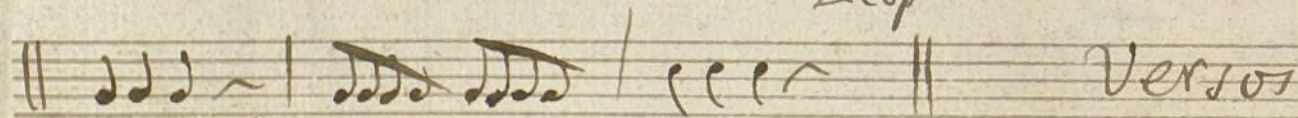
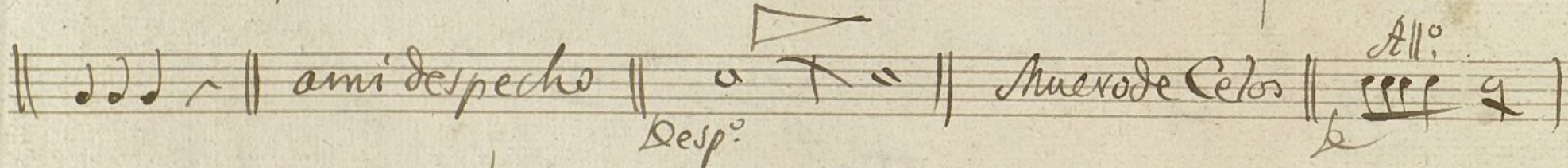
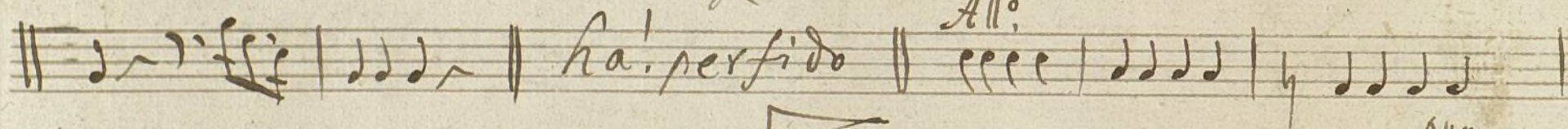
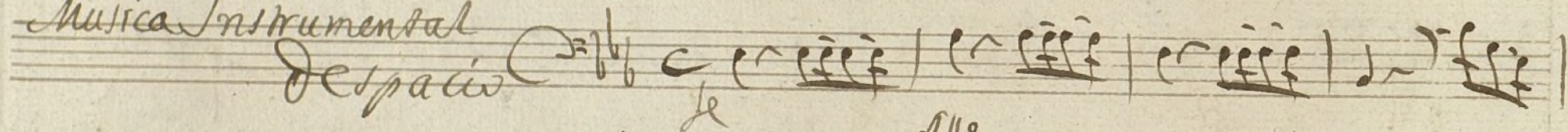

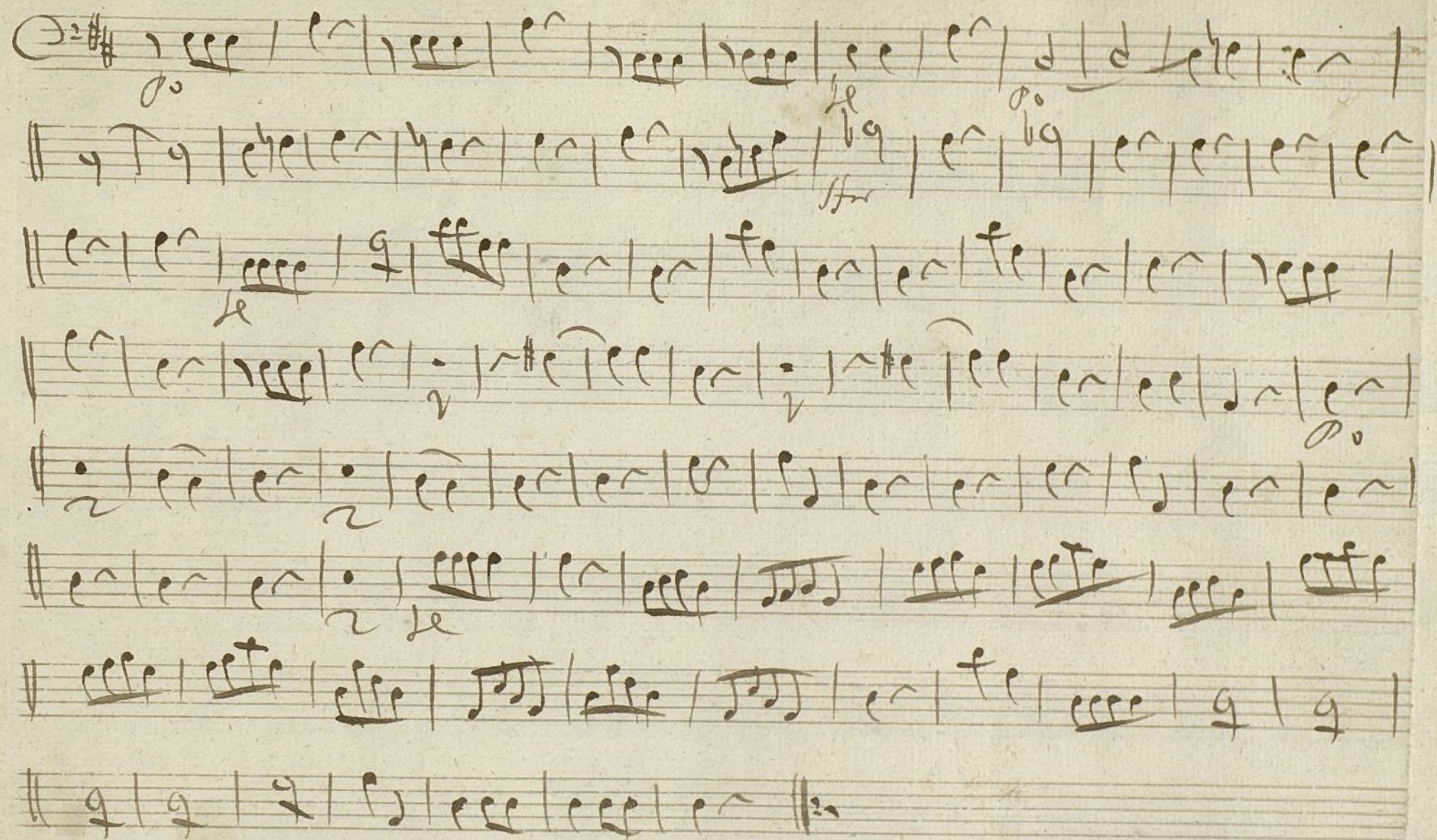

Ayuntamiento de Madrid

Contrabajo

Conadilla a Deus; La tragedia;

Mus 114-6

Allegretto

Key markings and annotations include:

- po* (piano) at the beginning of the first staff.
- le* (legato) markings above several staves.
- Parola* (Parole) written at the end of the third staff.
- Sequi. Allegretto* (Follow. Allegretto) written across the fourth staff, with a 3/4 time signature.
- ff* (fortissimo) markings below several staves.
- Allegro* written across the eighth staff, with a double bar line.

Allegretto $\text{C}\sharp\text{F}\sharp$ $\frac{6}{8}$

Parola

Allegretto

Parola

Staff 1: *Parola*

Staff 2: *Parola*

Staff 3: *Parola*

Staff 4: *Parola*

Staff 5: *Parola*

Staff 6: *Musica Instrumental*

Staff 7: *Despacio*

Staff 8: *ha! perfido* *All.*

Staff 9: *ami des pecho* *Despacio* *Auerode Zelos* *All.*

Staff 10: *Ventos* *Volto*

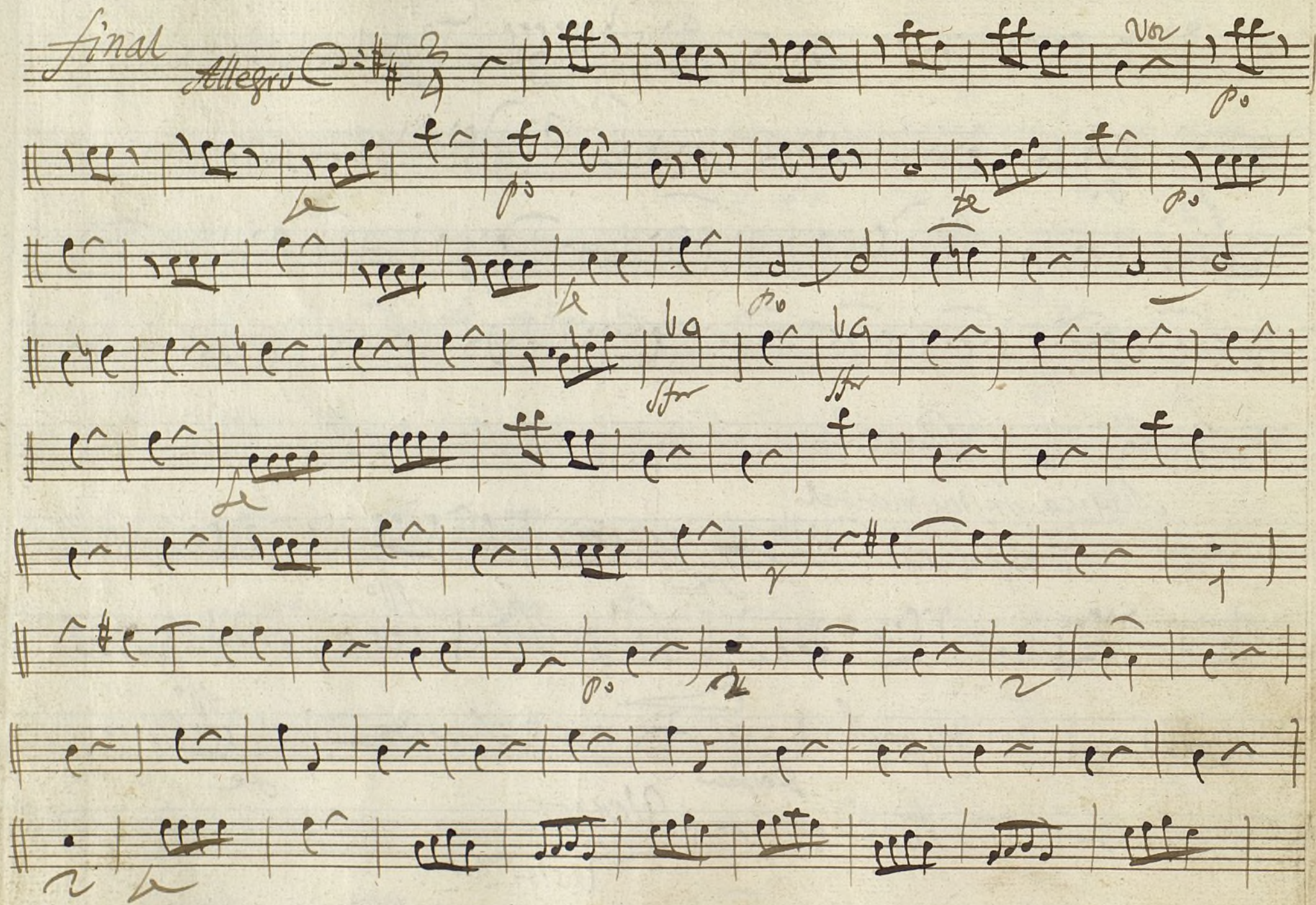

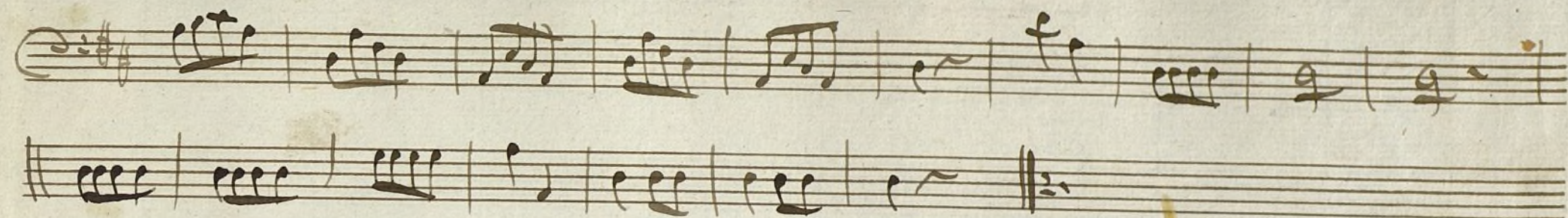

Ayuntamiento de Madrid

Contravase. Fonadilla a duo; La Tragedia

Allegretto C: 6/8

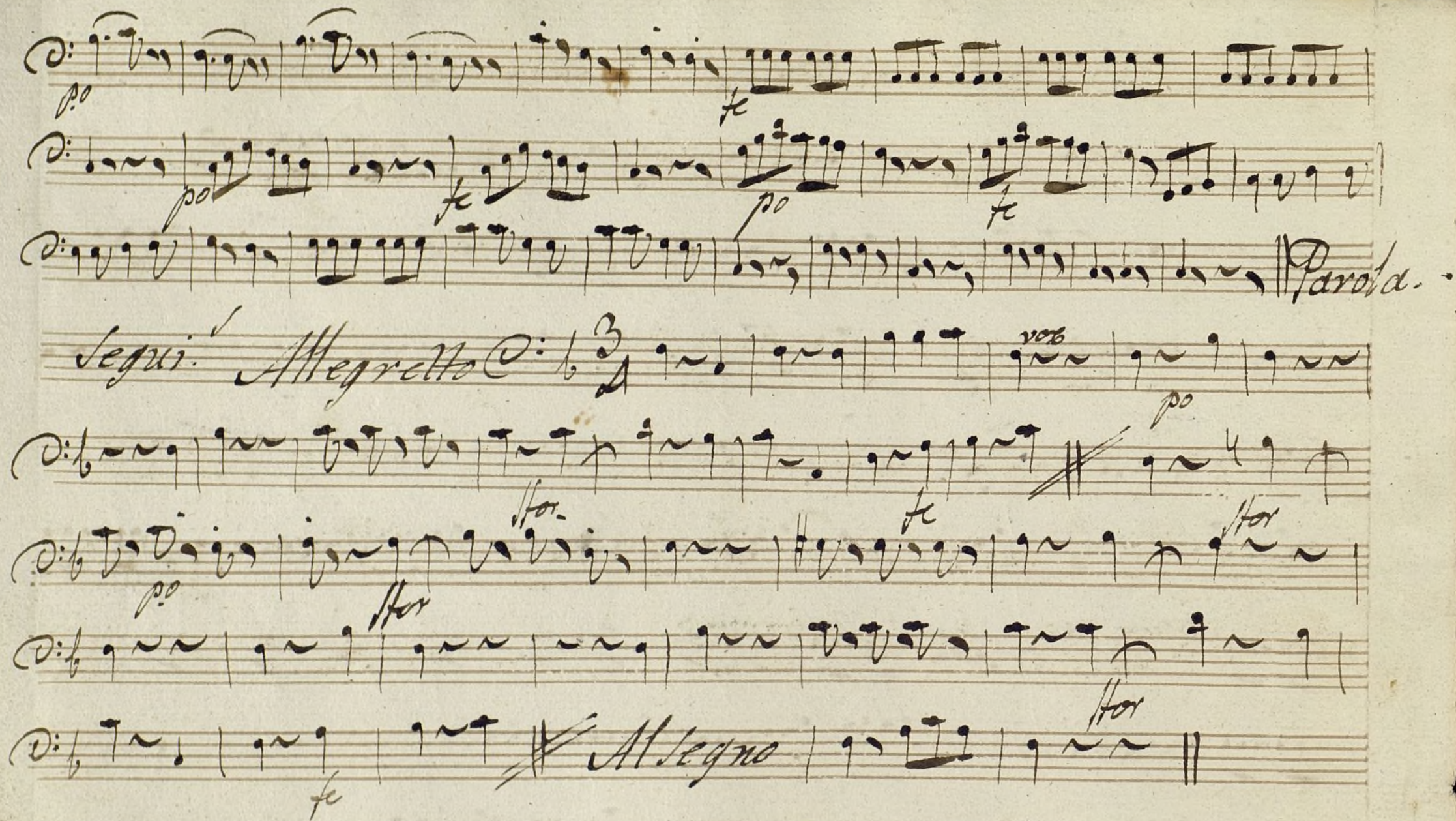

po *for* *po* *for* *Parola* *Allegretto* *for* *po* *for* *for* *Allegno* *for*

Allegretto C: 6/8

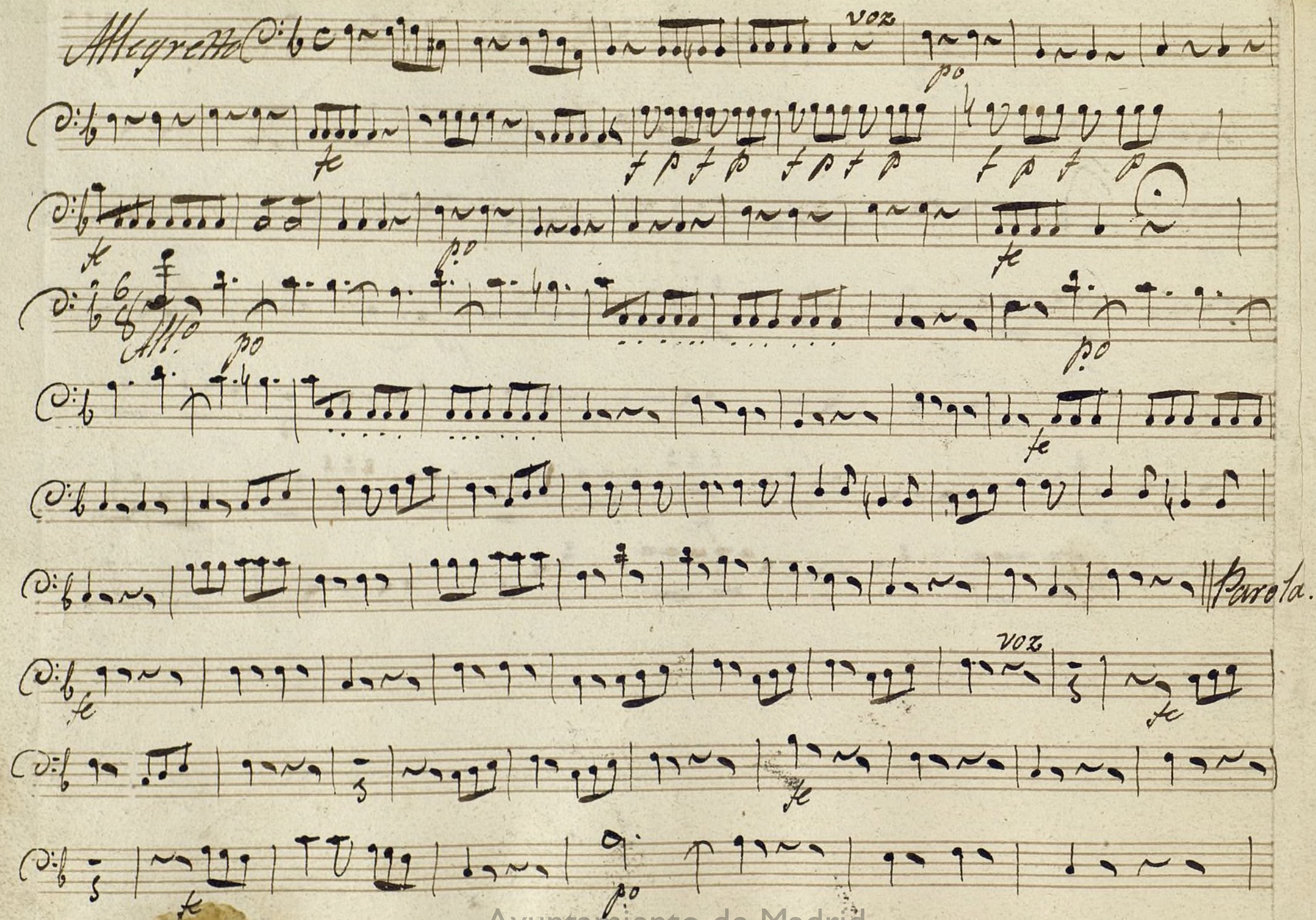

Parola.
Musica Instrumental

Volta f.to

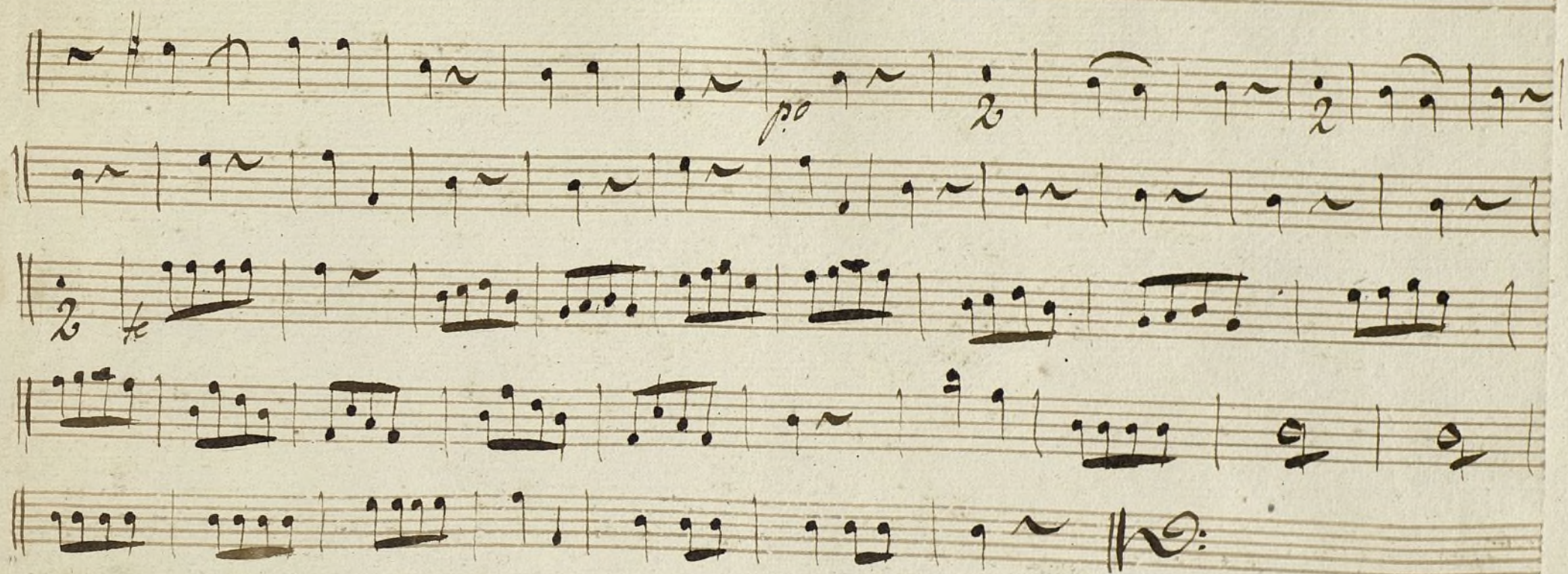

Ayuntamiento de Madrid