

Violin Primero

Conadilla a Duo;

La Mopigata;

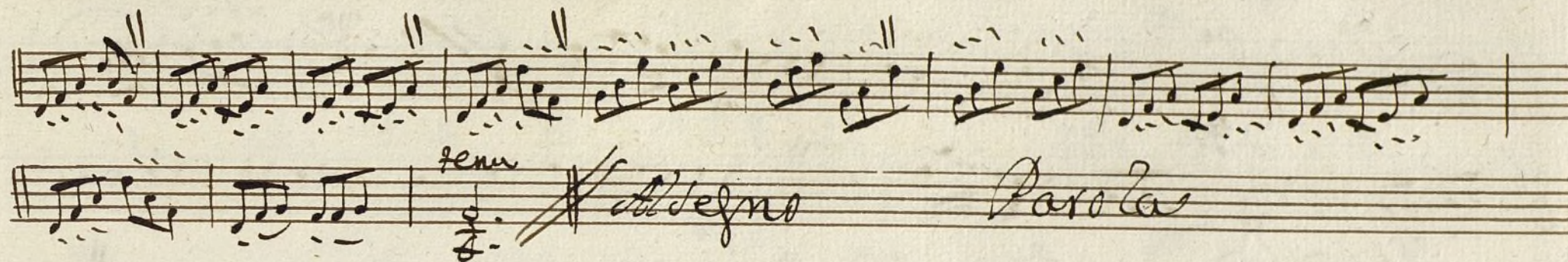

Volli

Andno 2/4

Allegro

twice size etc

2a 2a vez

Volti

Allegro non molto & $\text{C} \# \text{D}$

Coplas Allegretto & $\text{C} \# \text{D}$

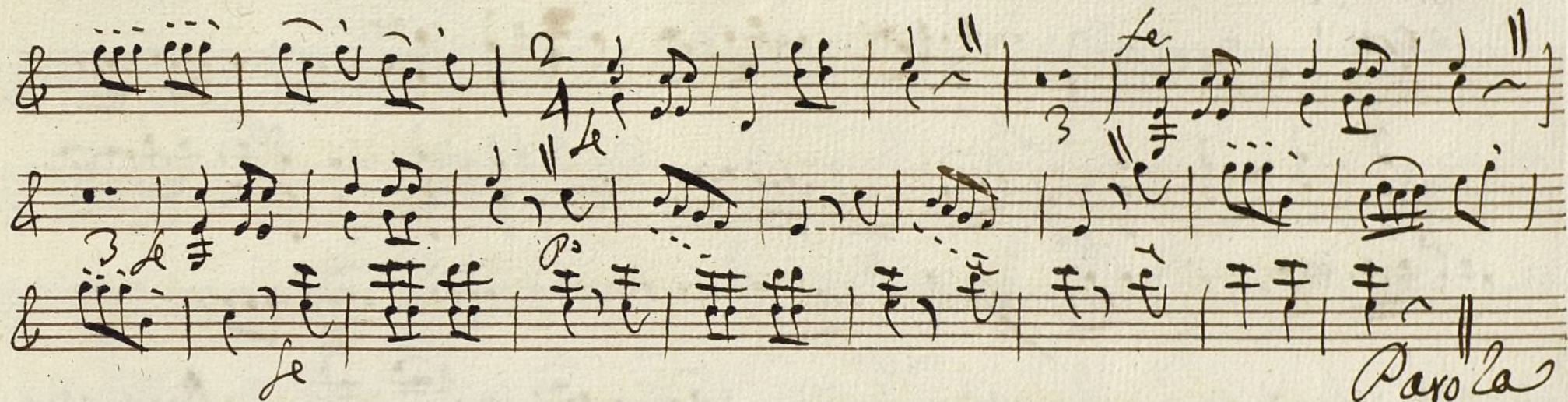

Parola
y D.C. ~~Allegro~~

y Parola

Volli

Segu. Andte 3/4

Le

p

p

p

p

p

Allegro

final *Allegro* 2/4

p

p

p

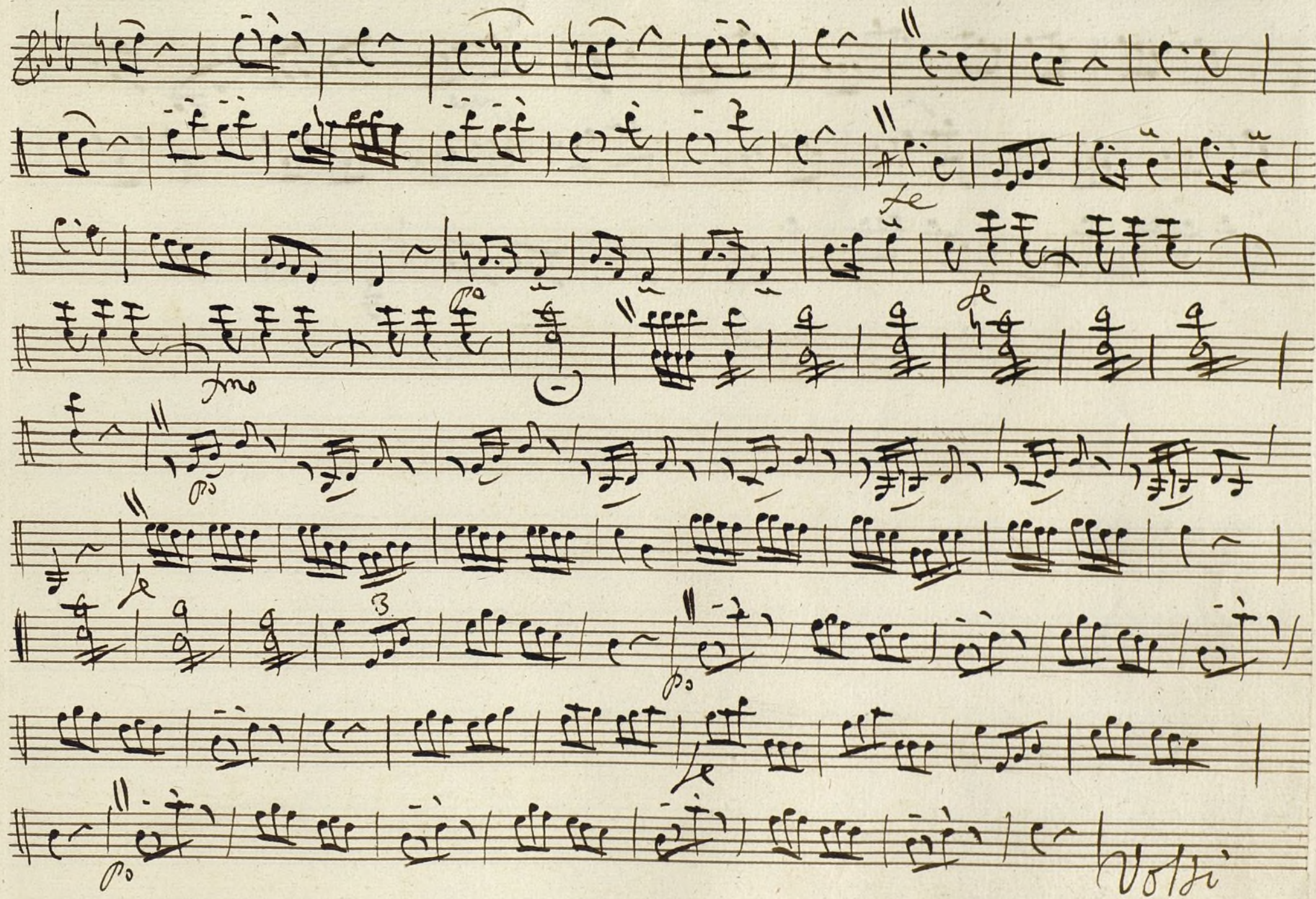

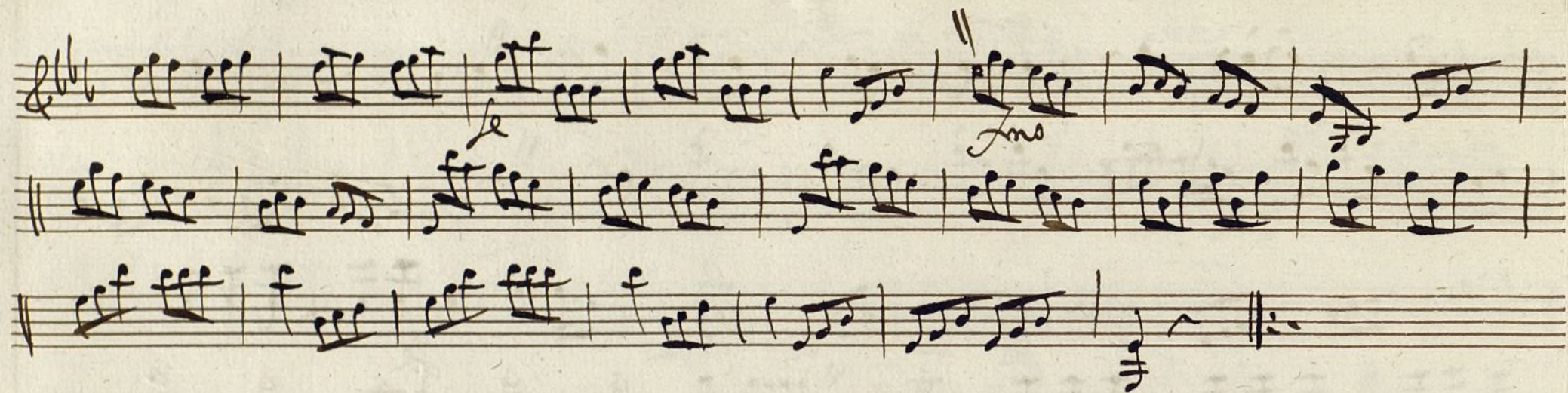

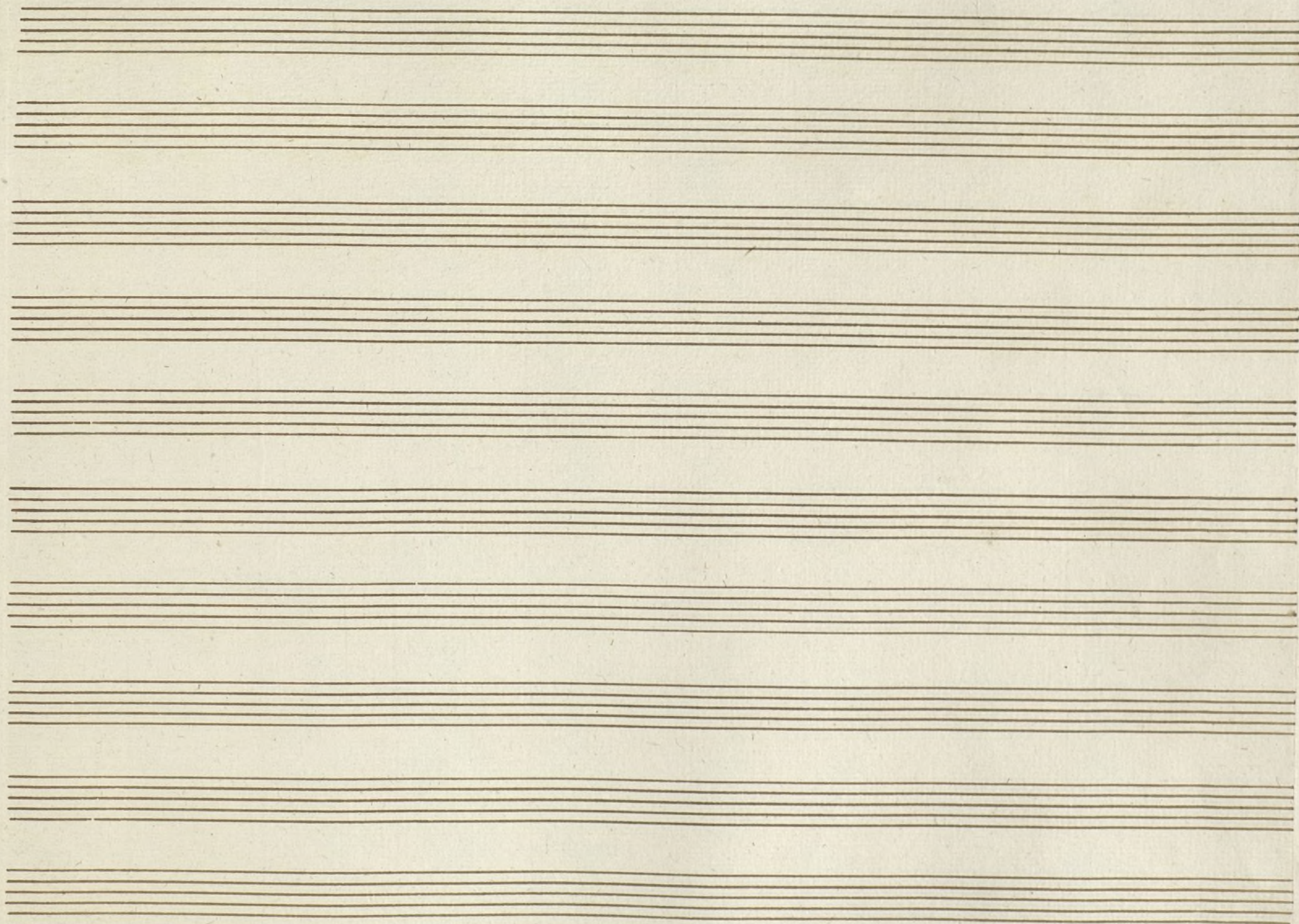

Ayuntamiento de Madrid

Ayuntamiento de Madrid

Violin 1.^o

Duplicado

tonadilla á Duo;

La Mogigata.

Allegretto $\text{F}\sharp$ 6/8 *f.*

vor
p.
p.
p.
p.
p.
p.
f.

Parola;

no

len.

Al segno y Parola

molto

Key markings and annotations include:

- And. no* (Andante, no)
- 2^{da} vo* (2^{da} voice)
- no. te. di. ze. ete* (no. te. di. ze. ete)
- Allegro*
- 2^a vez* (2^a vez)

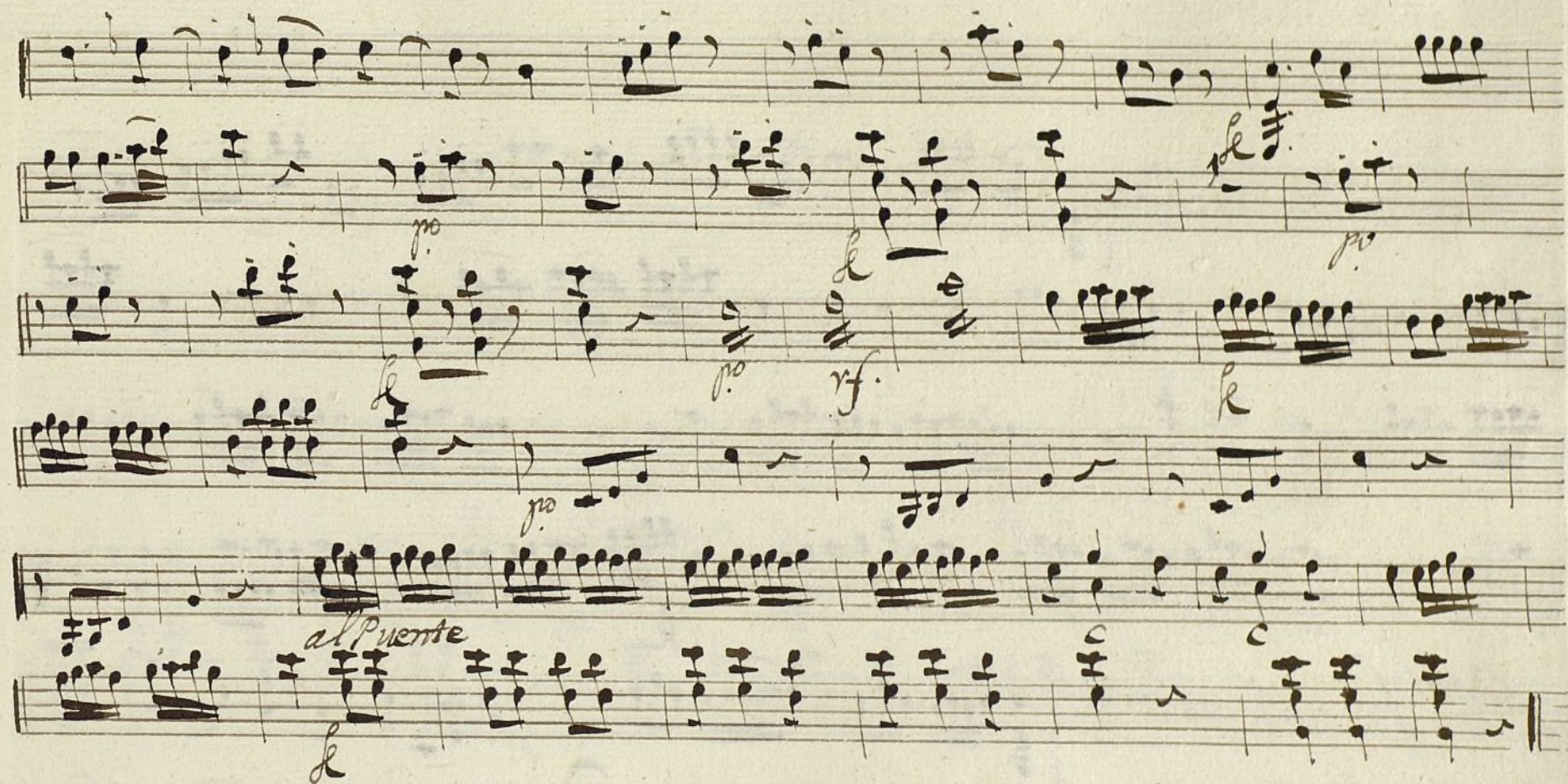

Parola, y en medio de ella se toca
un solo de flauta arriva

voti

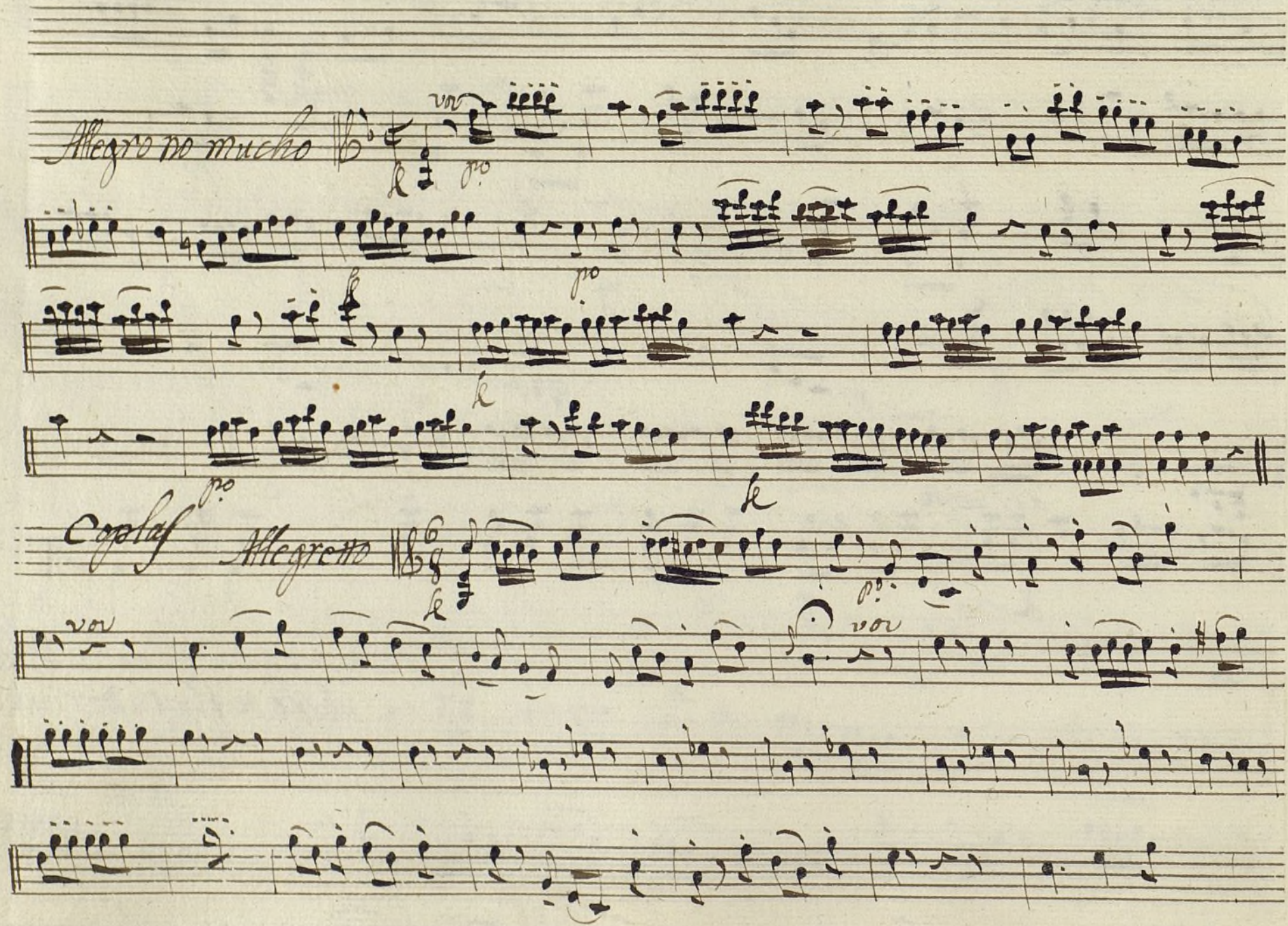
Allegro no mucho The image shows a handwritten musical score on aged paper. The first section, titled 'Allegro no mucho', is in 6/8 time and consists of four staves of music. It features a variety of note values, including eighth and sixteenth notes, and rests. The second section, titled 'Coplas Allegretto', is in 6/8 time and consists of four staves of music. It also features a variety of note values and rests. The handwriting is in dark ink, and the paper shows signs of age and wear.

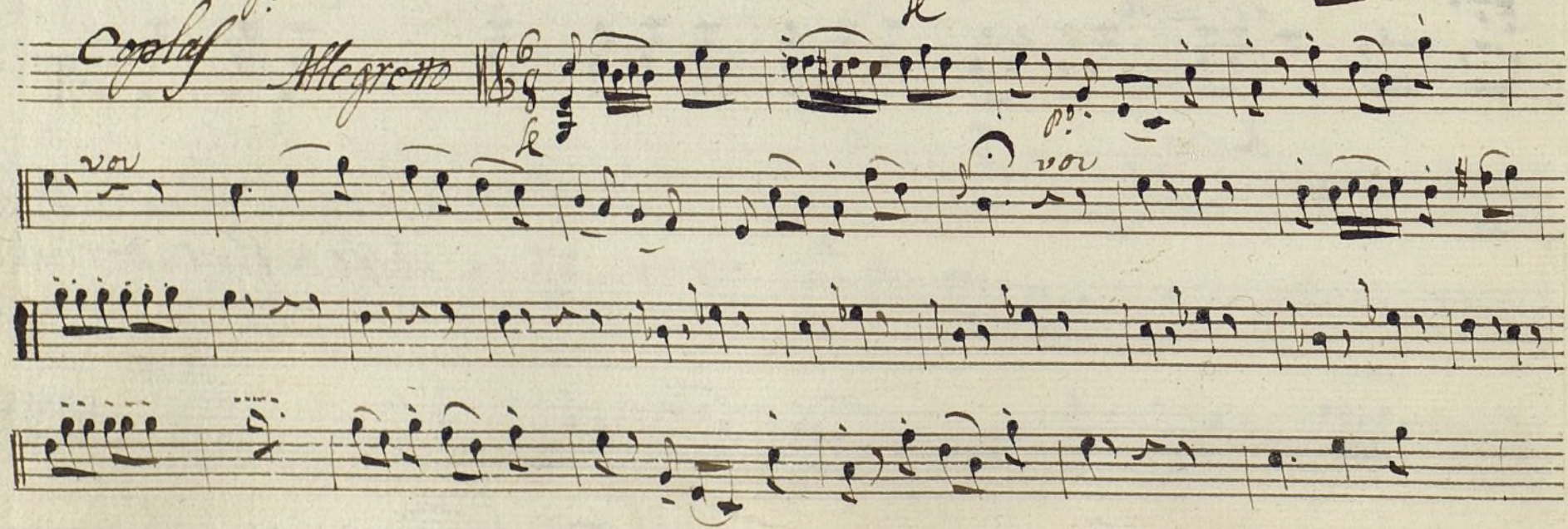
Allegro no mucho 
Coplas Allegretto 

von

2 vezes

p

Parola y D.C.
y Parola.

Voltri

Seguidillas Andante. 3/4

vov

p

p

p

p

Allegro

Ayuntamiento de Madrid

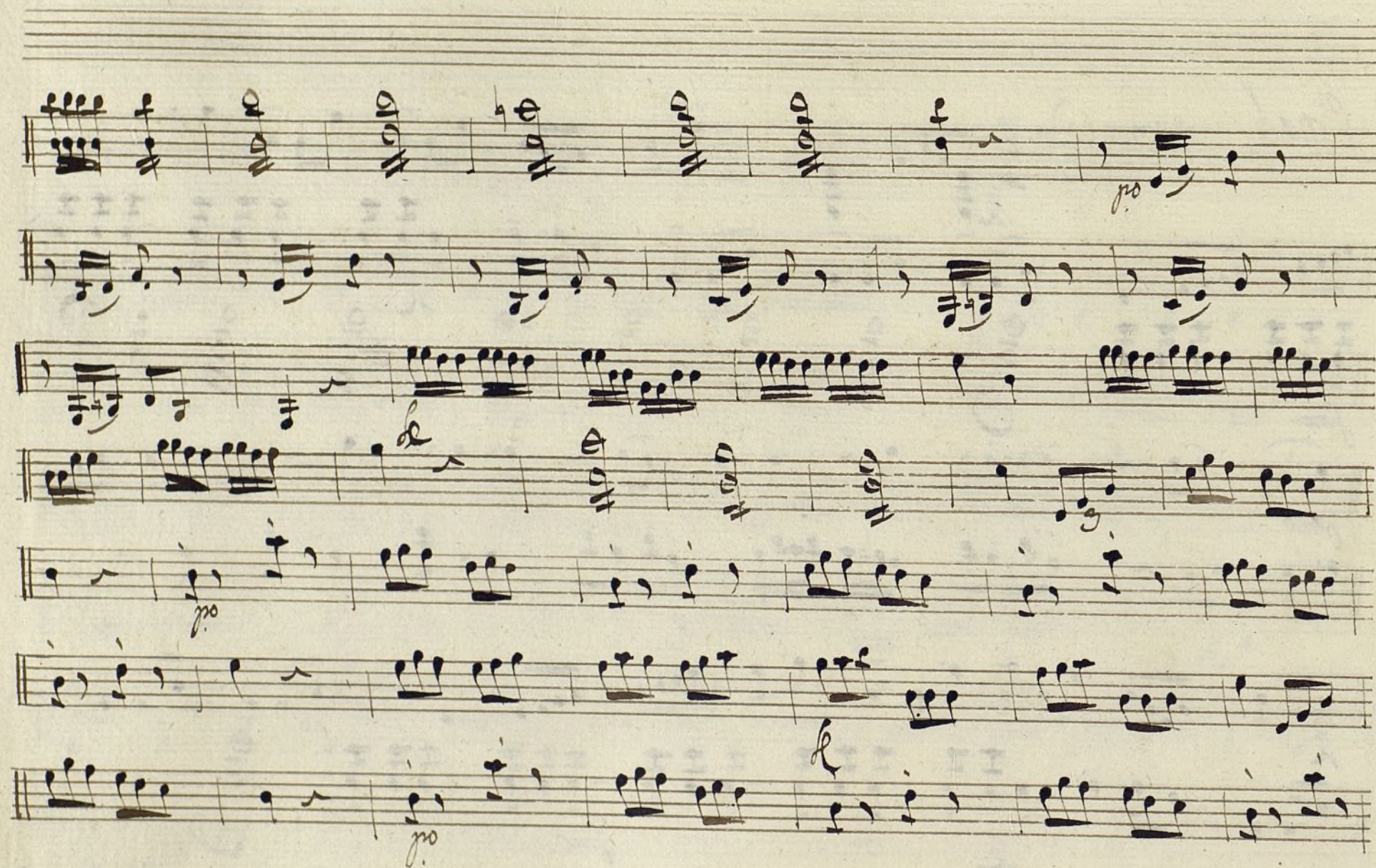

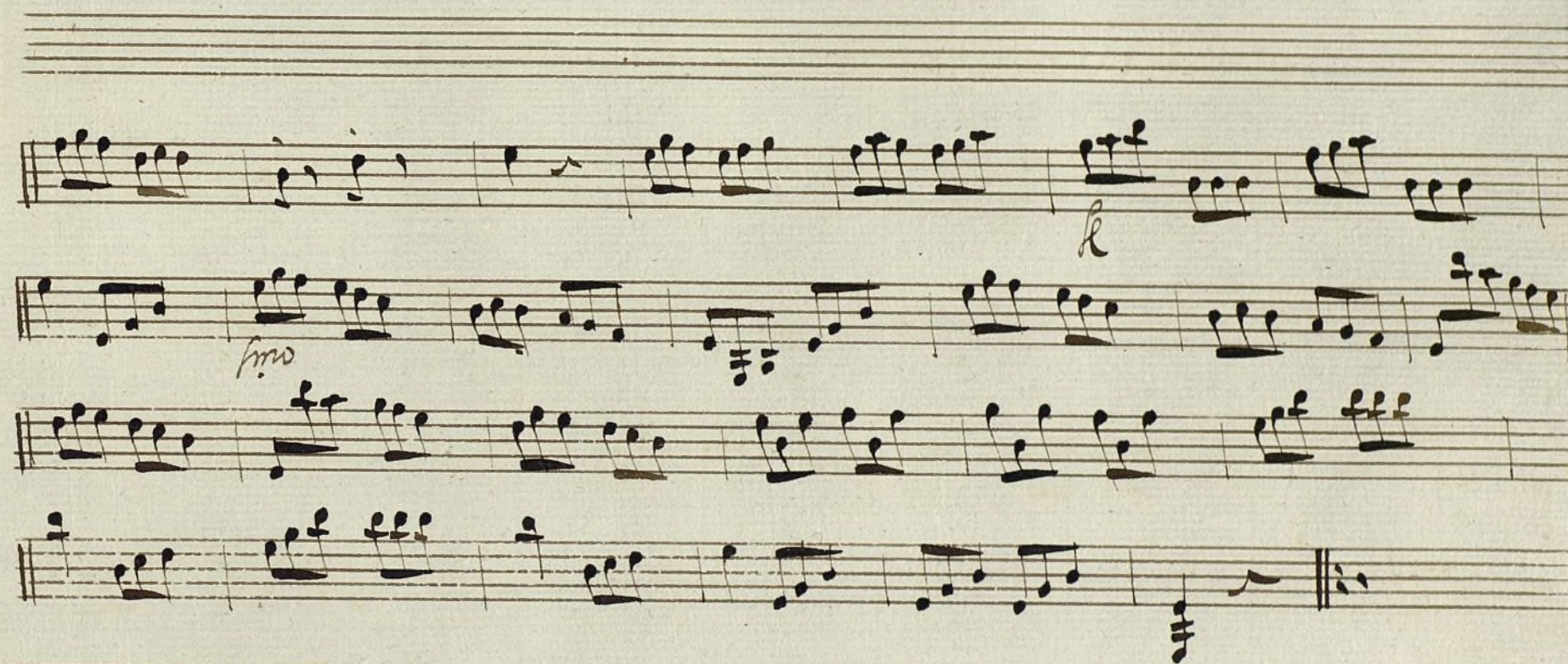

Ayuntamiento de Madrid

+

Violin Segundo

Conadilla a duo;

La Mogigata;

//

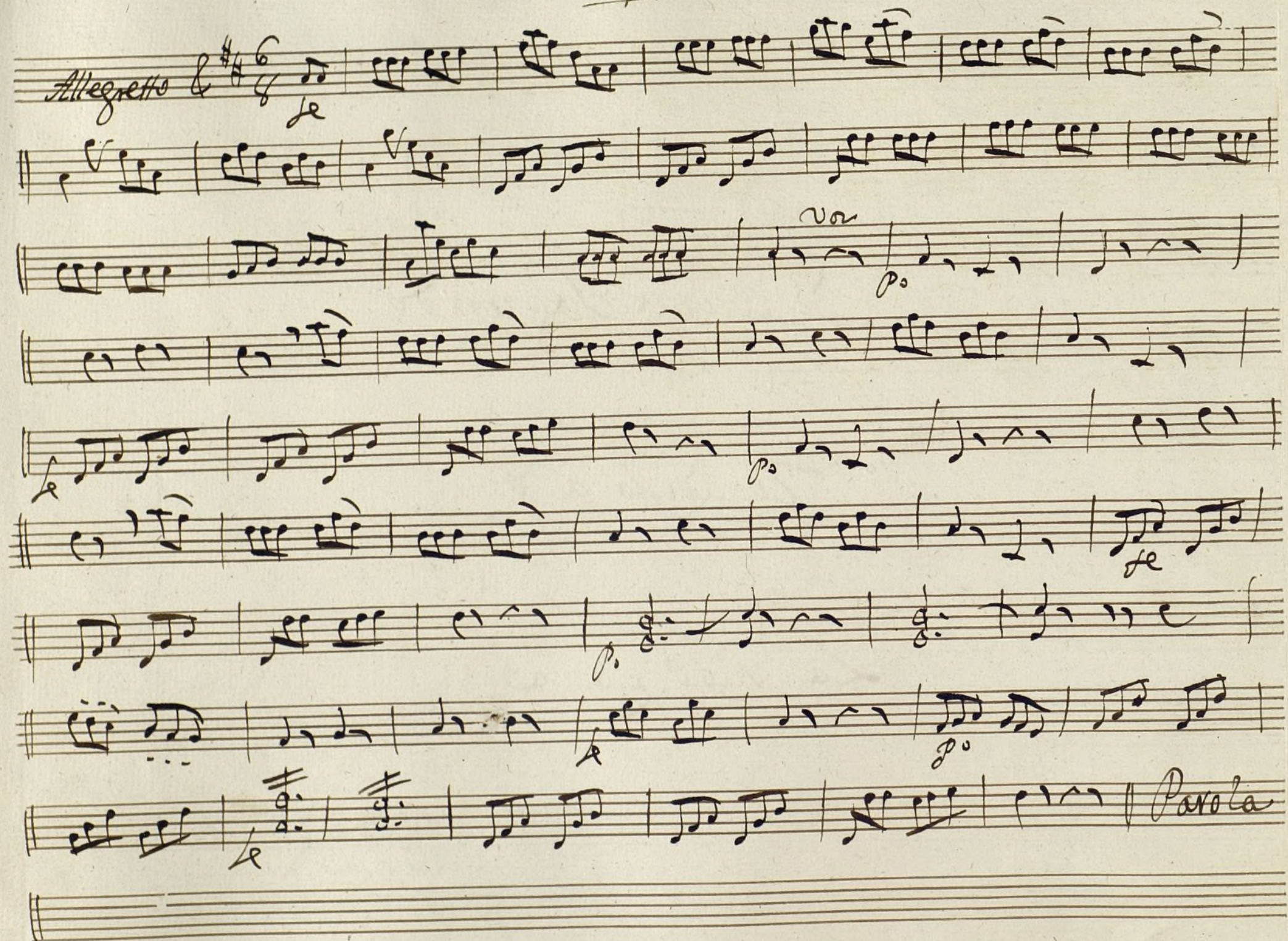

Solo

fenu

Allegro, *Parola*

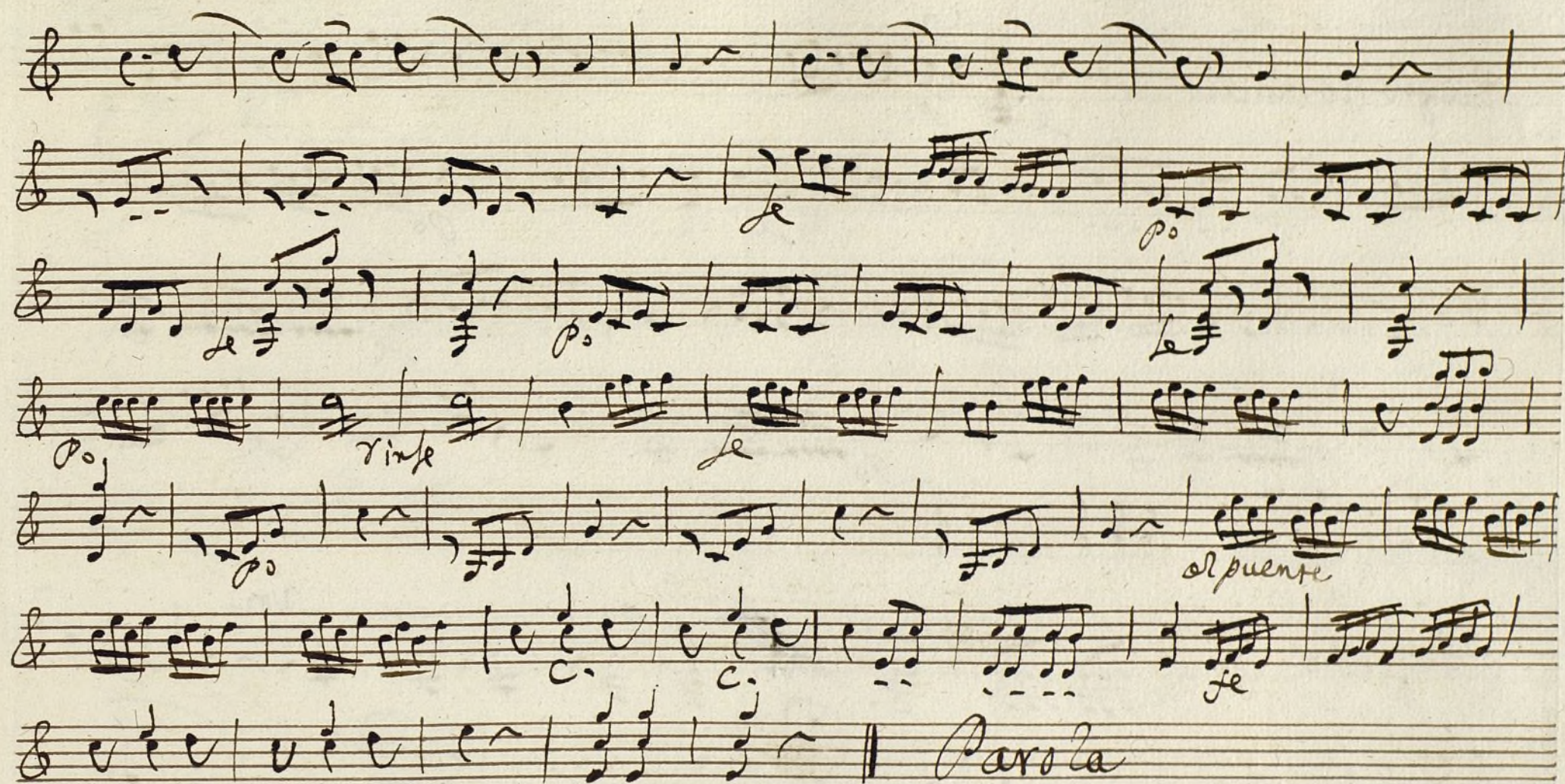

Allegro no mucho & $\frac{6}{8}$ c p_0 vo

Copla *Allegretto* & $\frac{6}{8}$ p_0 vo

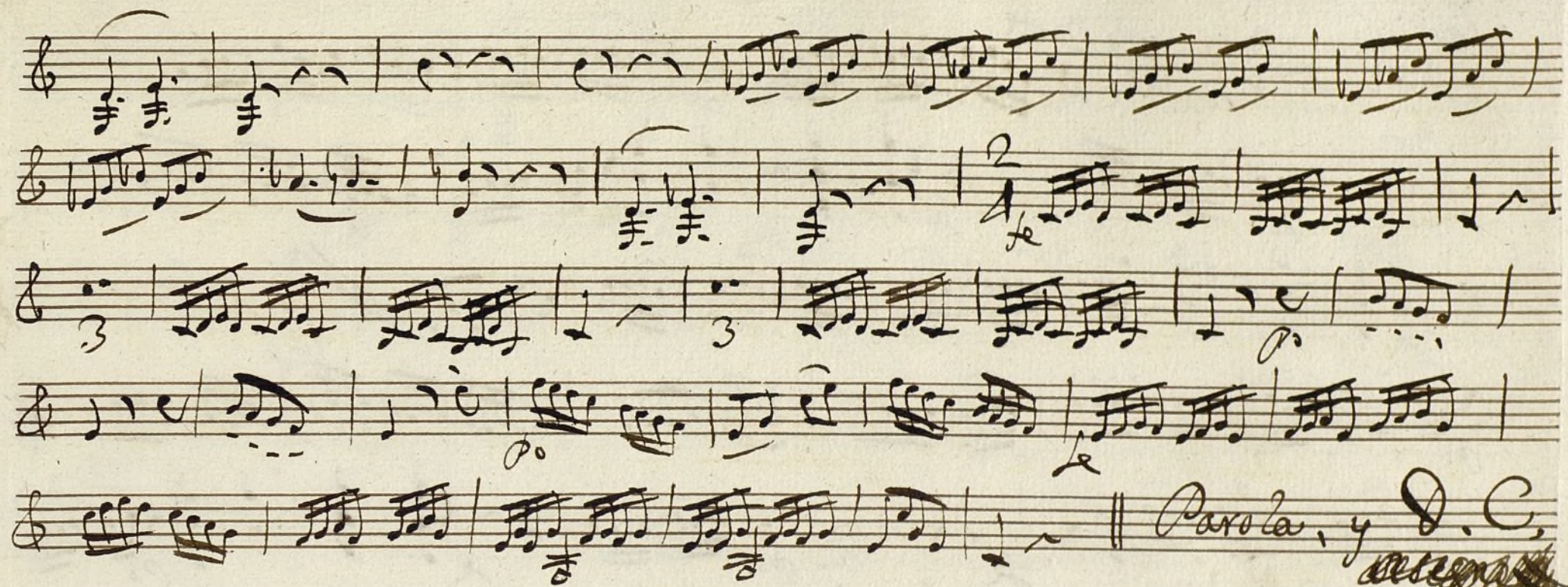

y Parola

Seguio And.^{te} 3/4 *le*

vo

p

p

p

p

p

Allegro

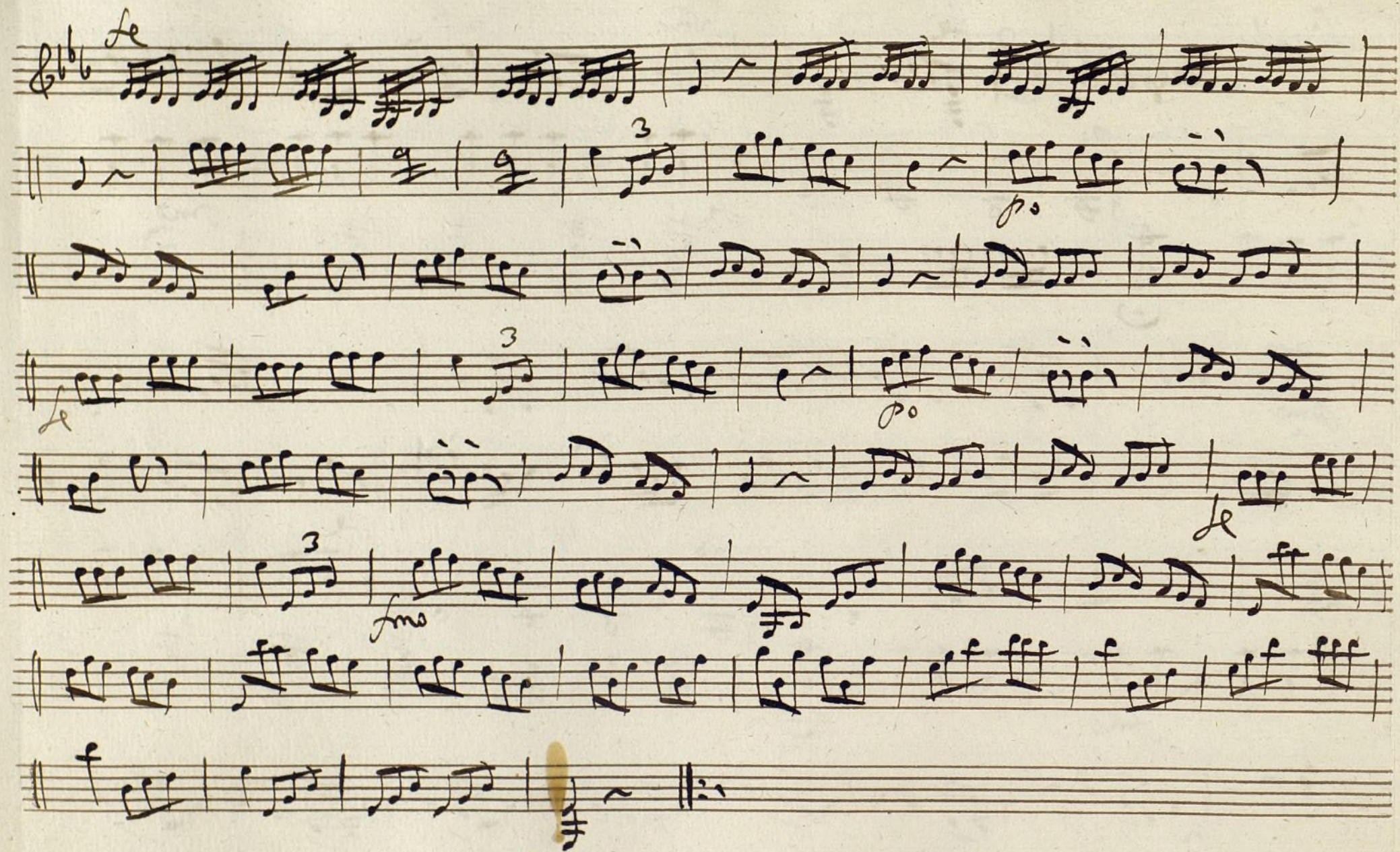

Ayuntamiento de Madrid

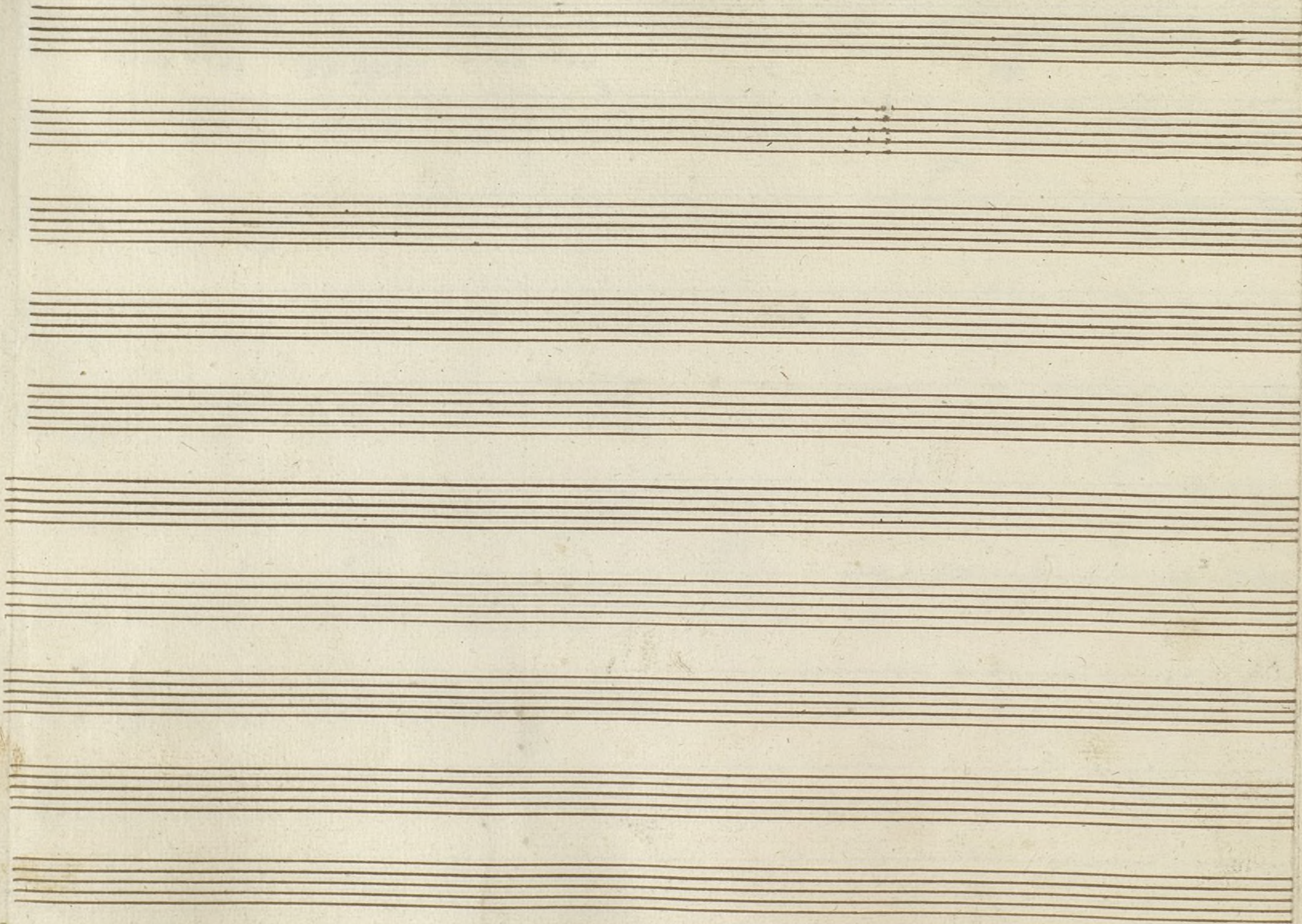

Ayuntamiento de Madrid

2

Violin 2.^o

Duplicado.

tonadilla a Duo;

La Nogigata.

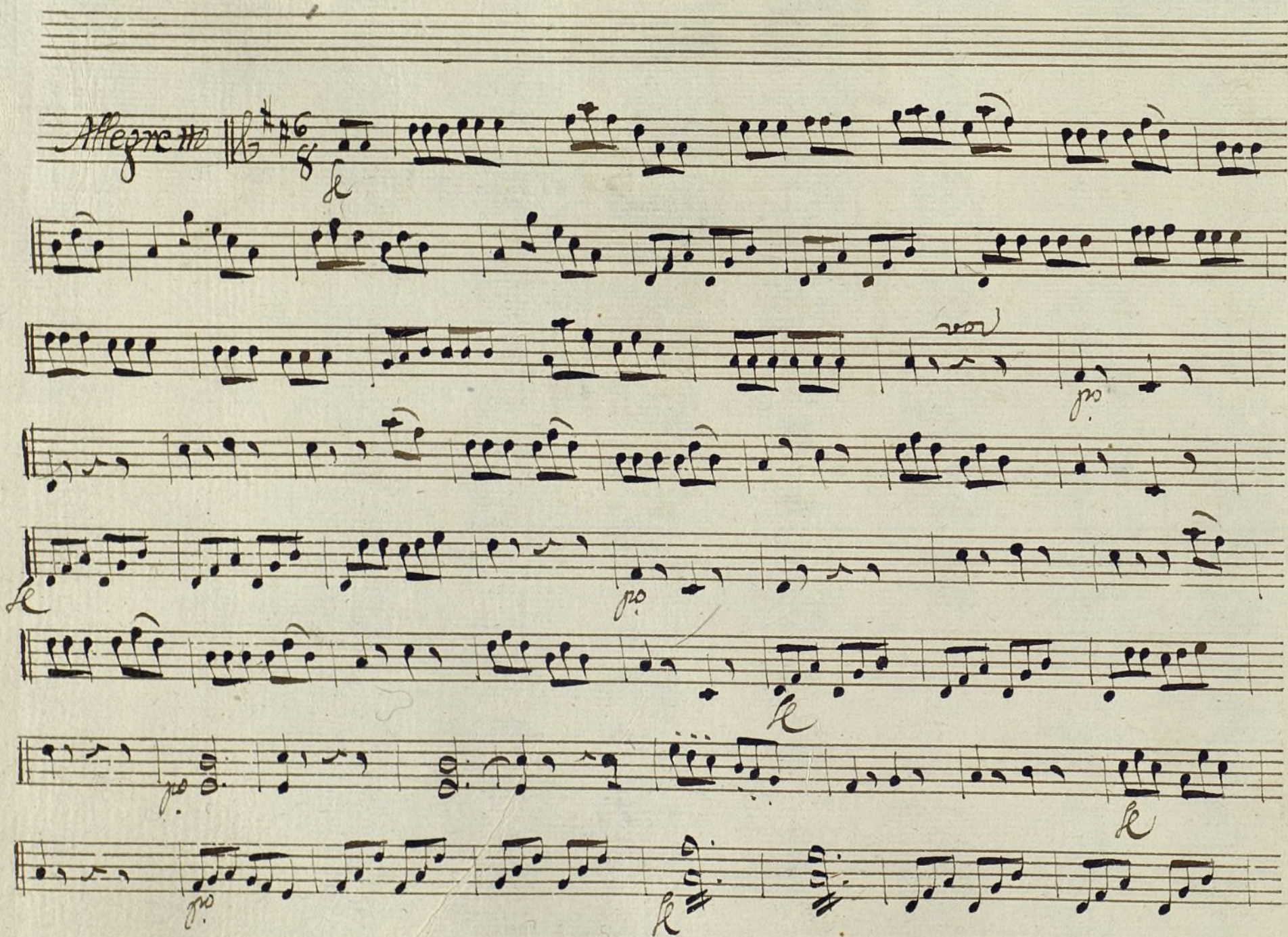

Parola

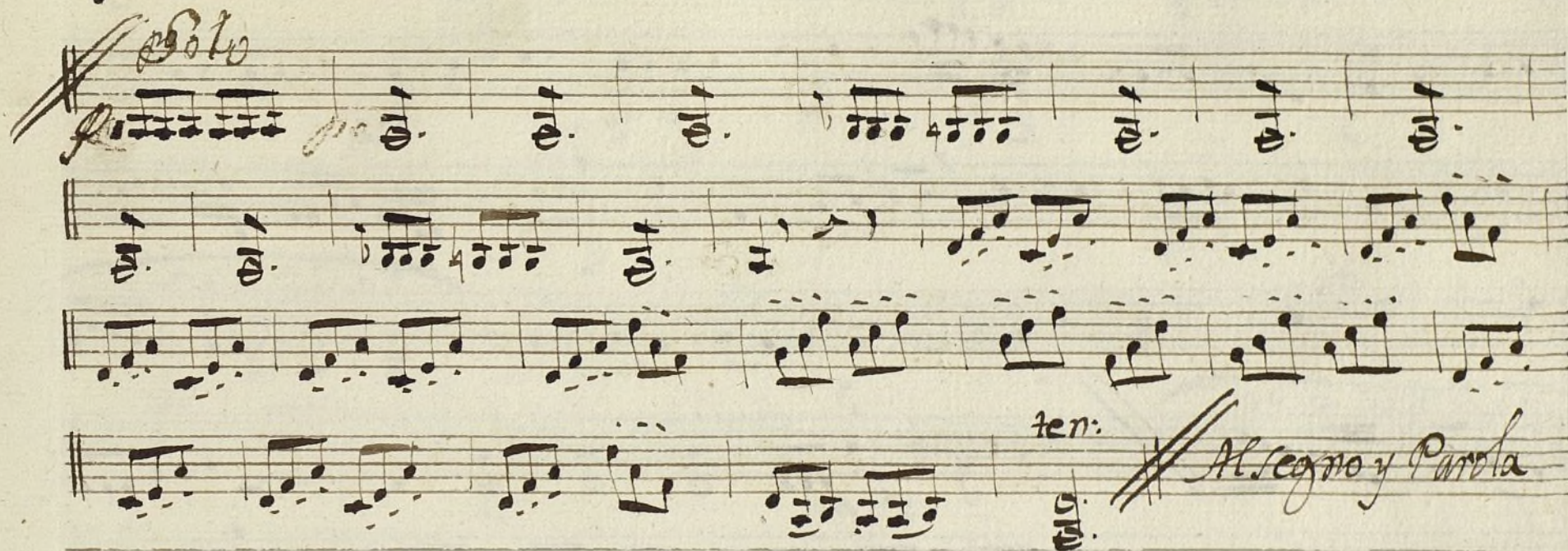

voti

Andante 6/8 4 *po*

no redize esto

Allegro 4 *po*

2a 2a vez

2

2

2

2

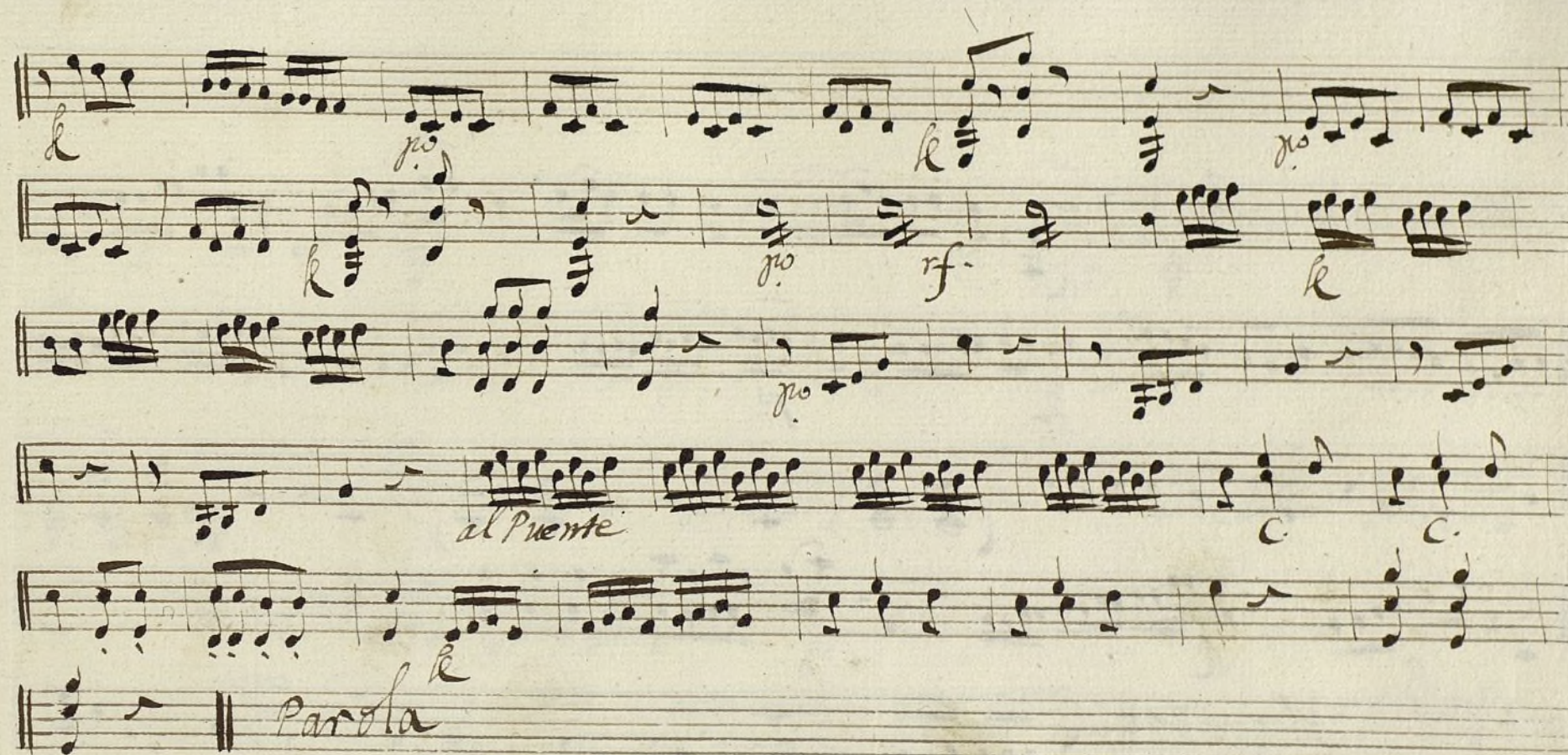

voltri

Allegro no mucho ||

Coplas Allegretto ||

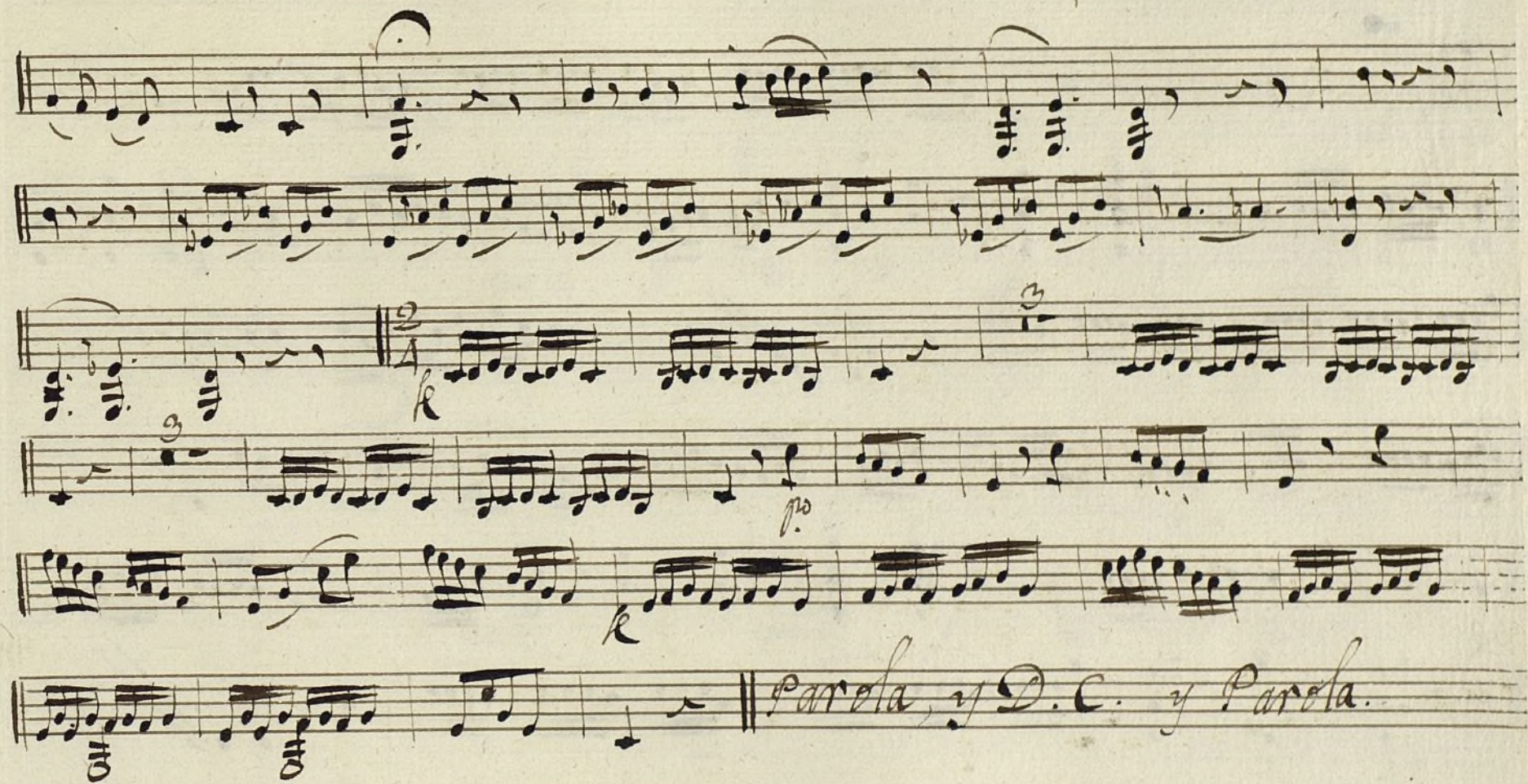

final. *Allegro* *no*

fmo *pno* *fmo* *pno* *fmo* *pno* *fmo* *v. 5.*

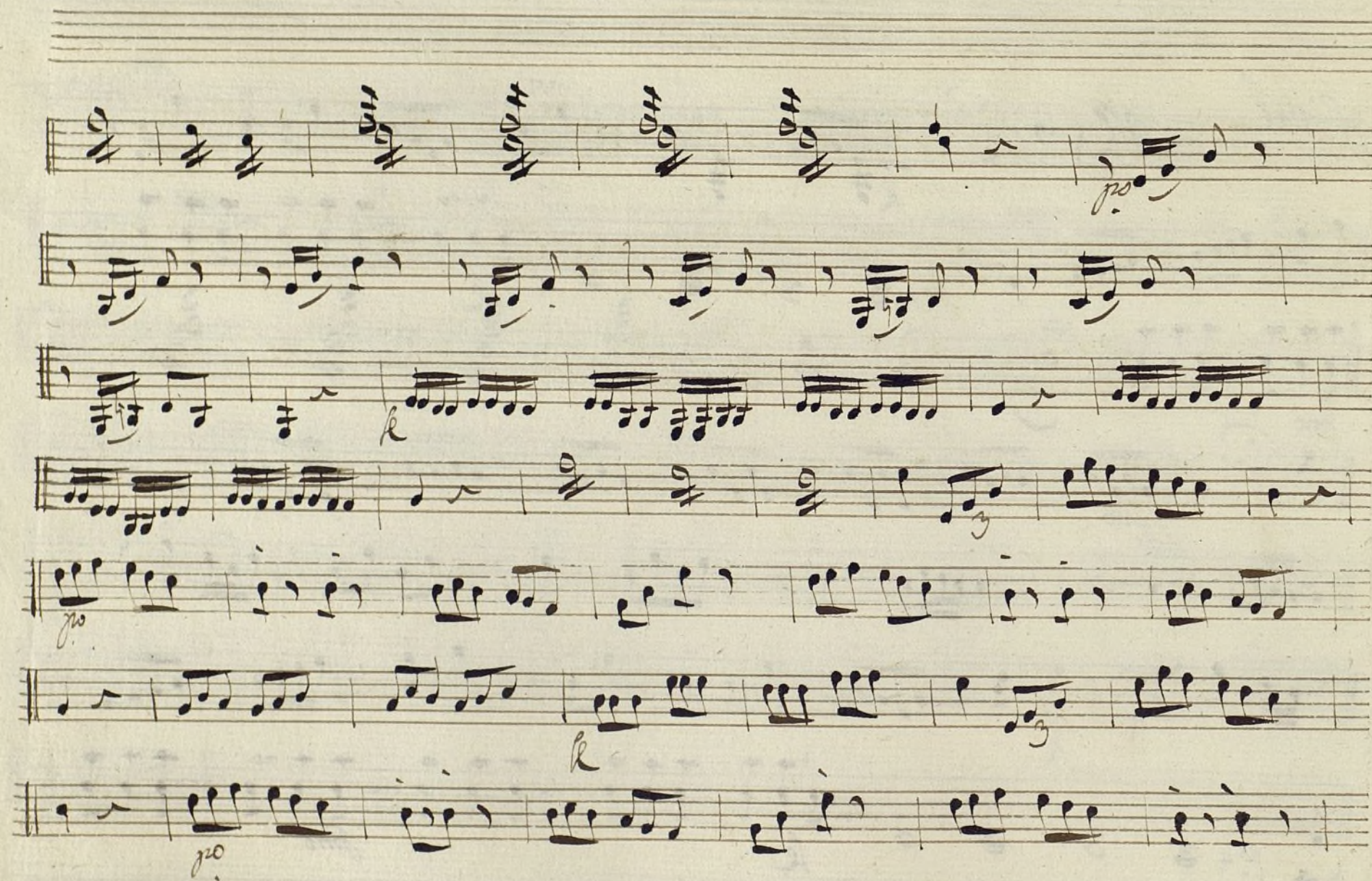

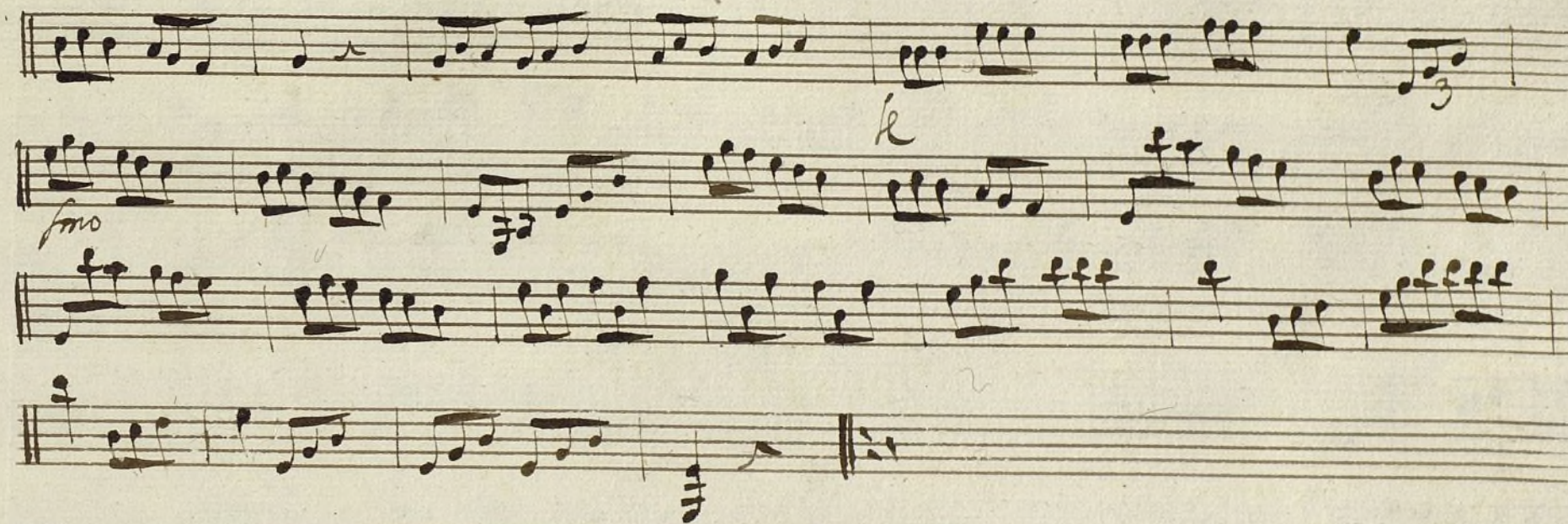

Ayuntamiento de Madrid

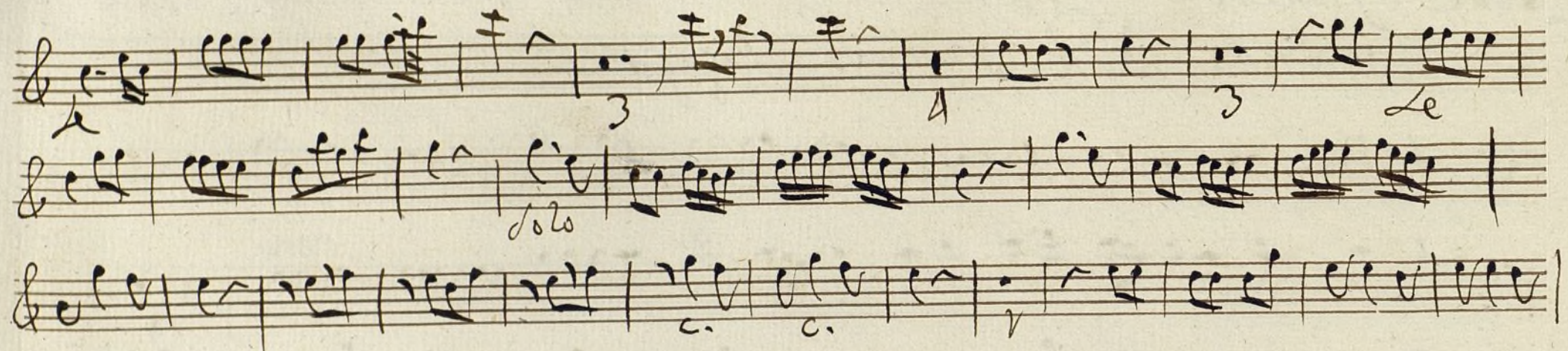

Parola Allegro & aze //

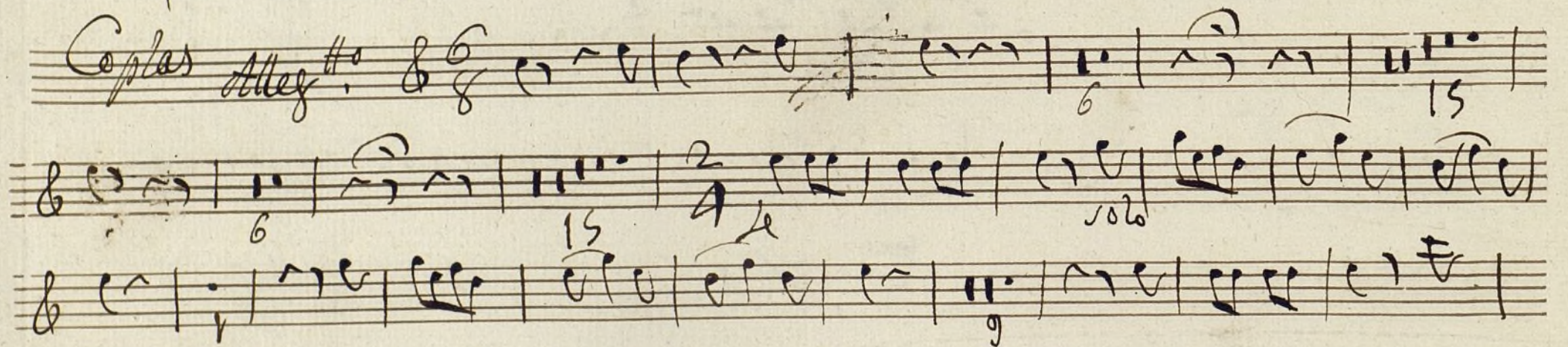

Parola, y D. C. ~~Allegro~~ y Parola

$\frac{3}{4}$ Segui. & aze //

Final
Allegro & 2/4 *Le*

18 *Le*

9

10 *Le*

Ayuntamiento de Madrid

Oboe Segundo

Mus 114-4

Conadilla a Duo; La Mojigata;

Allegro $\#F$ $\frac{6}{8}$

Volte

Dolce

Allegro; y Parola

Andante $\#F$ $\frac{2}{4}$

Allegro

Volte

12

19

Allegro tarze //

Segui: tarze //

final *Allegro* 2/4 F major

Ayuntamiento de Madrid

Bompa Primera

+

Mus 114-4

Canadilla a Duo; La Hoziata

In de

Allegretto

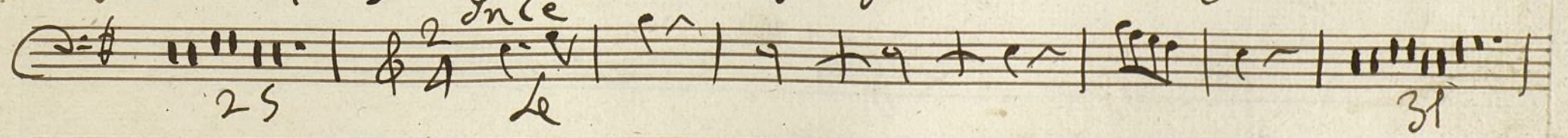
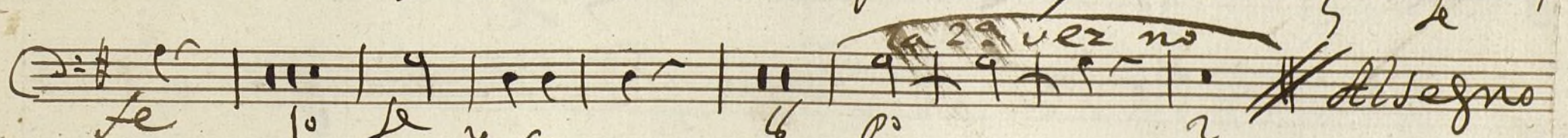
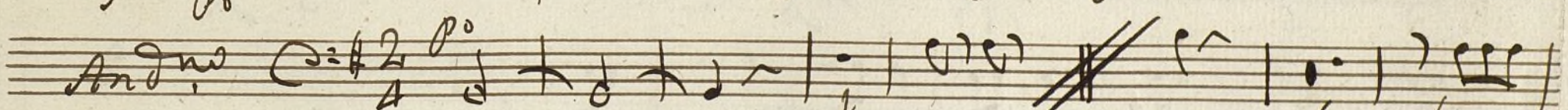
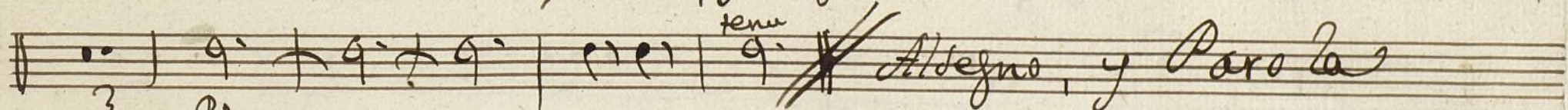
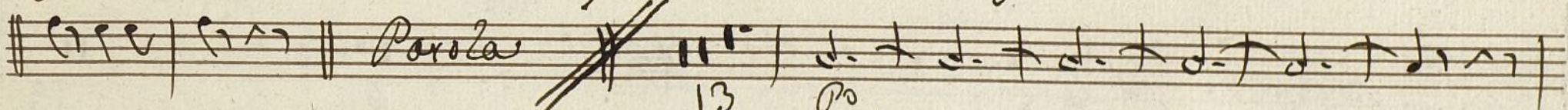
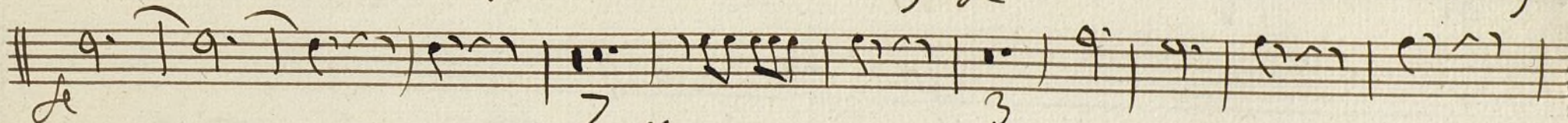
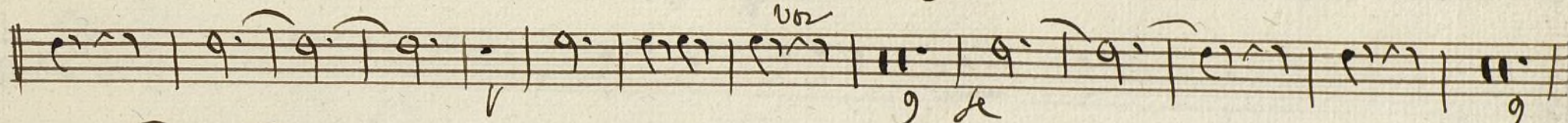
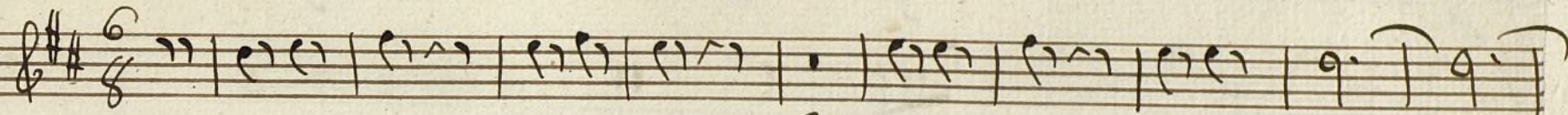

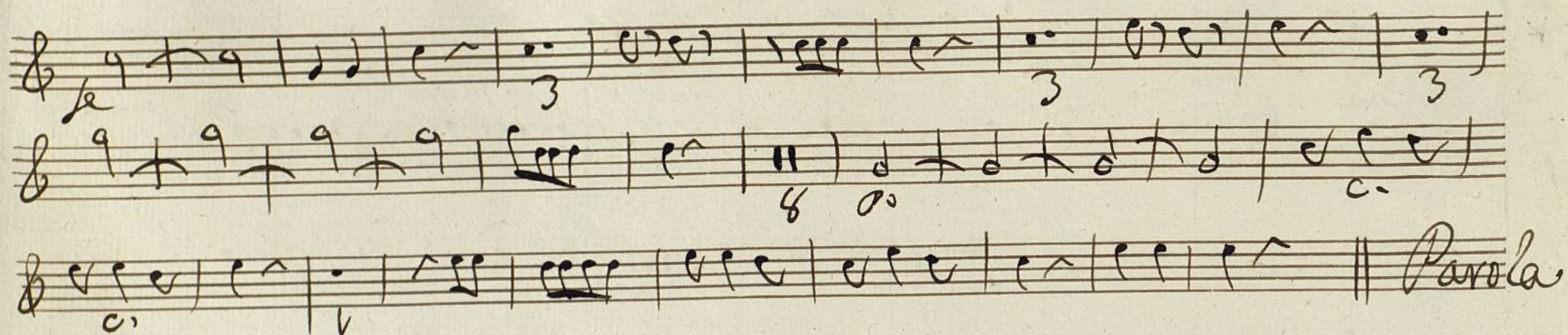

All.º tace //

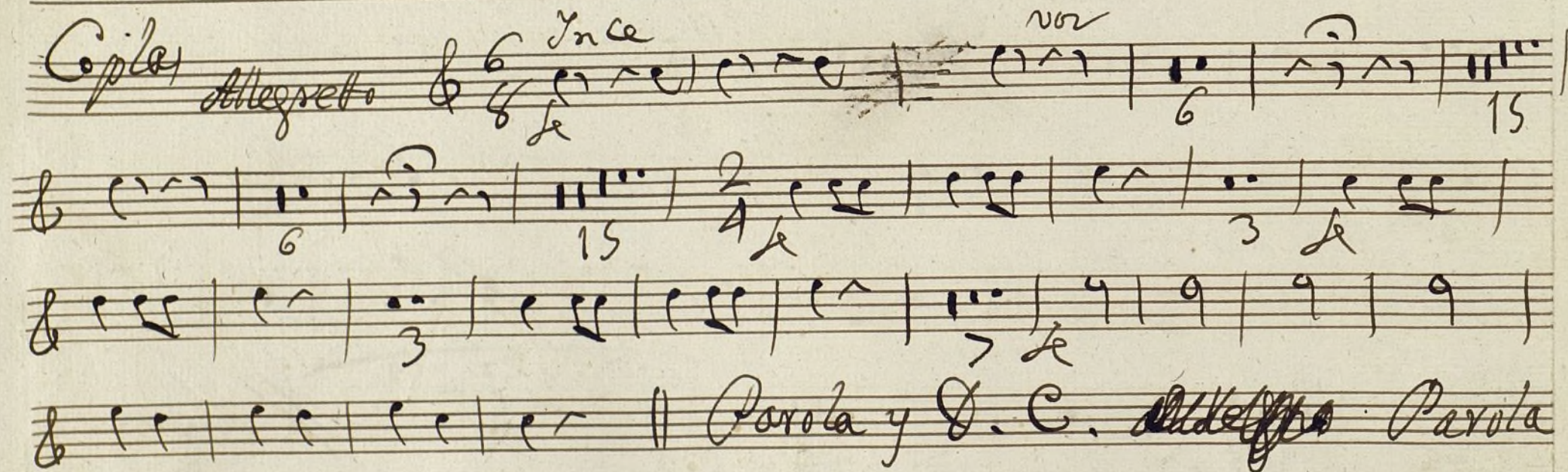

Segui.º tace //

final *clara*
Allegro *no2*

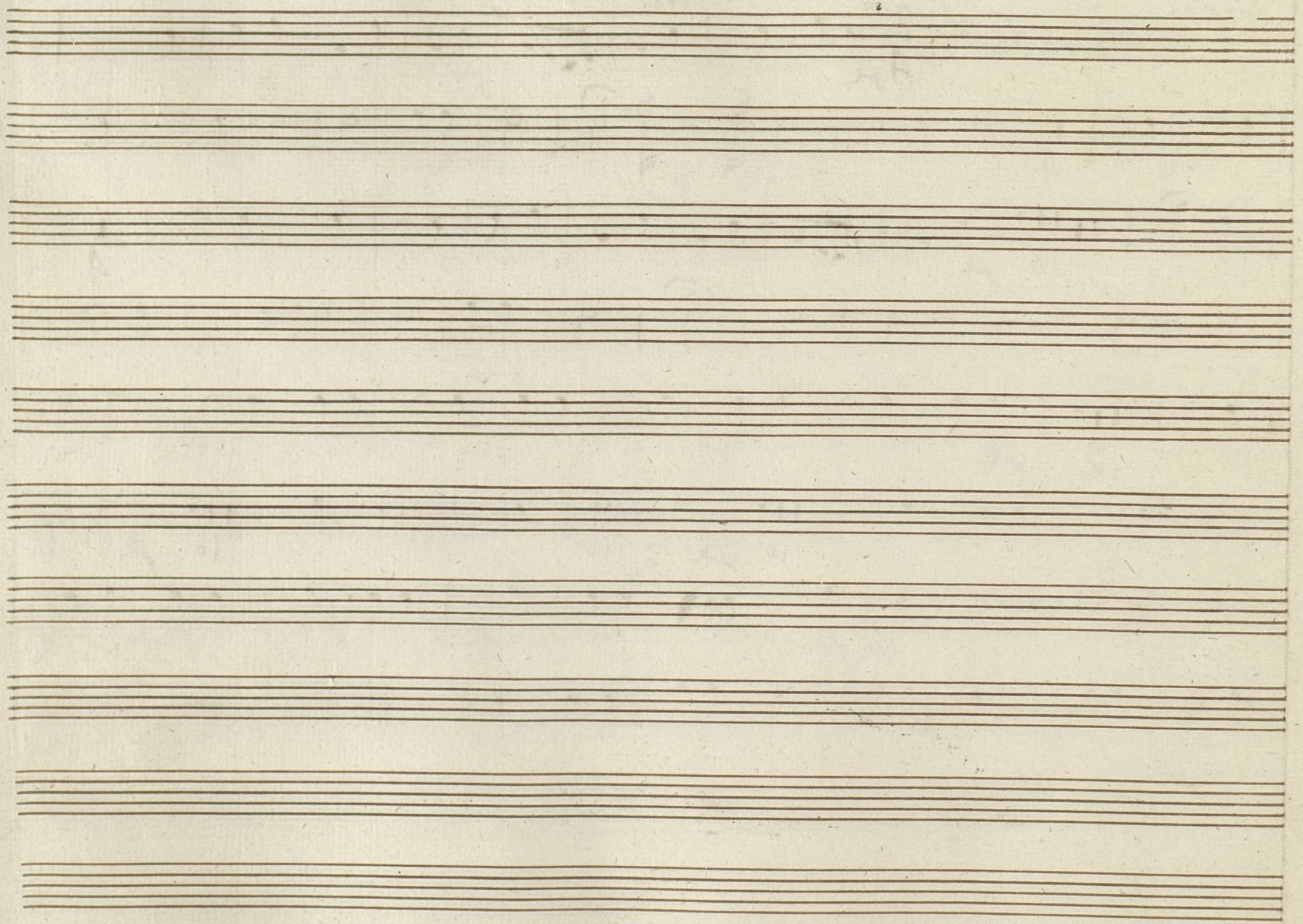

Ayuntamiento de Madrid

Tronpa Segunda

Mus 114-4

Conadilla a Duo; La Nozigata;

In de

Allegretto

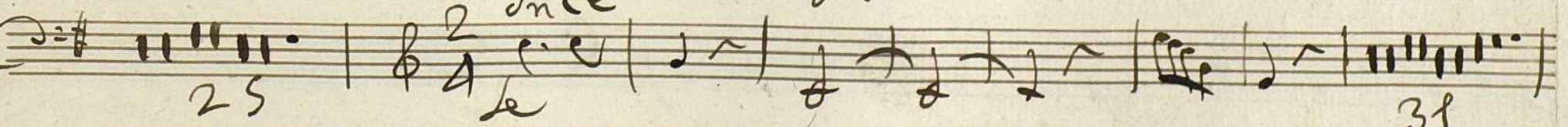
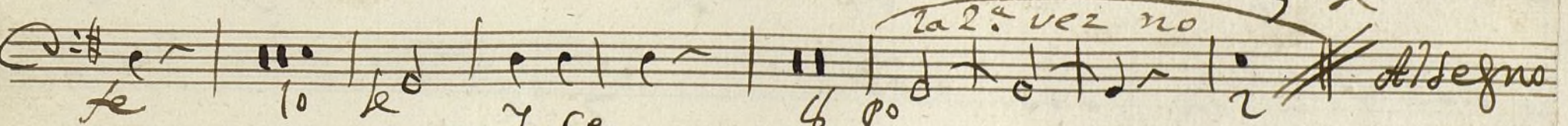
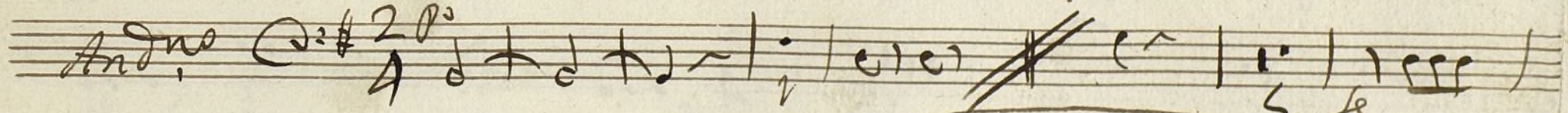
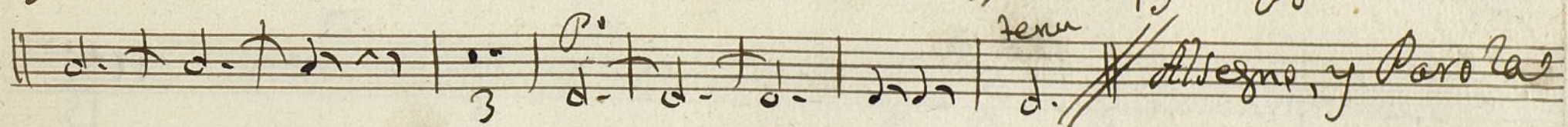
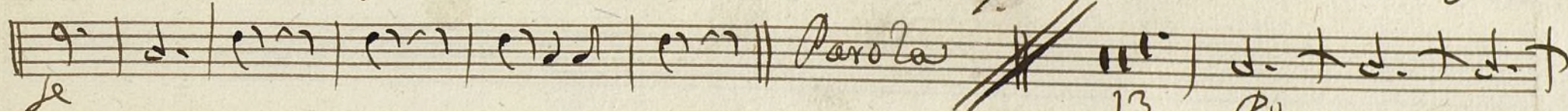
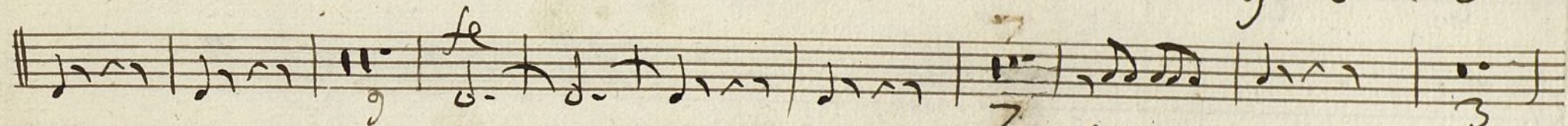
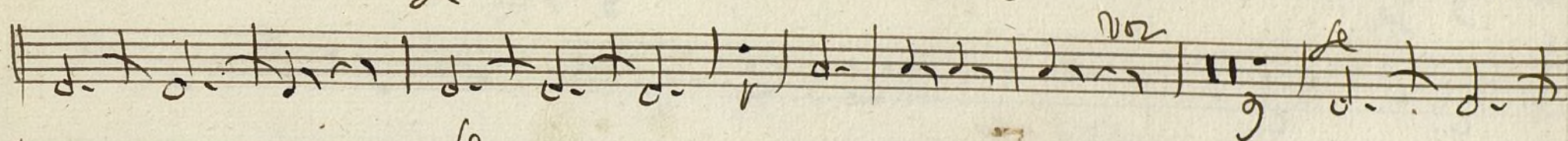
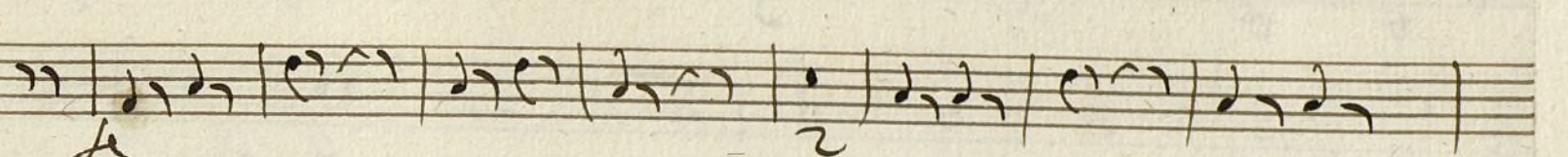

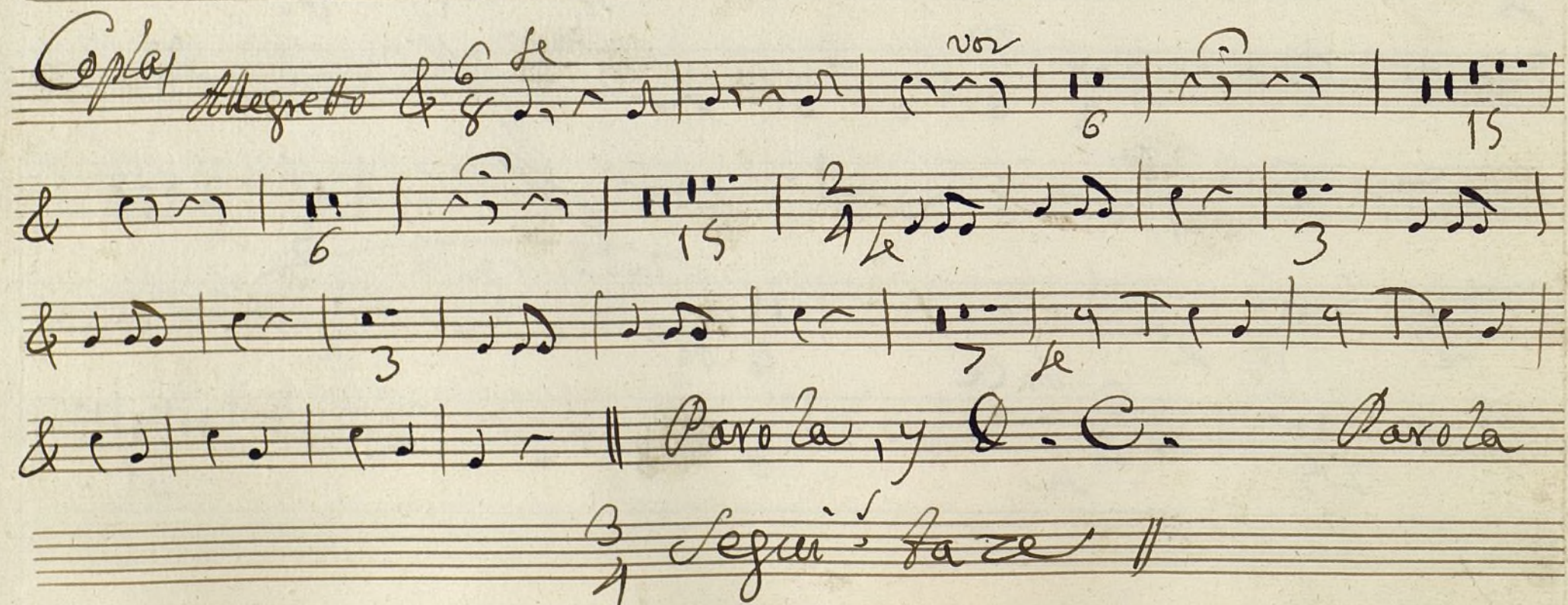
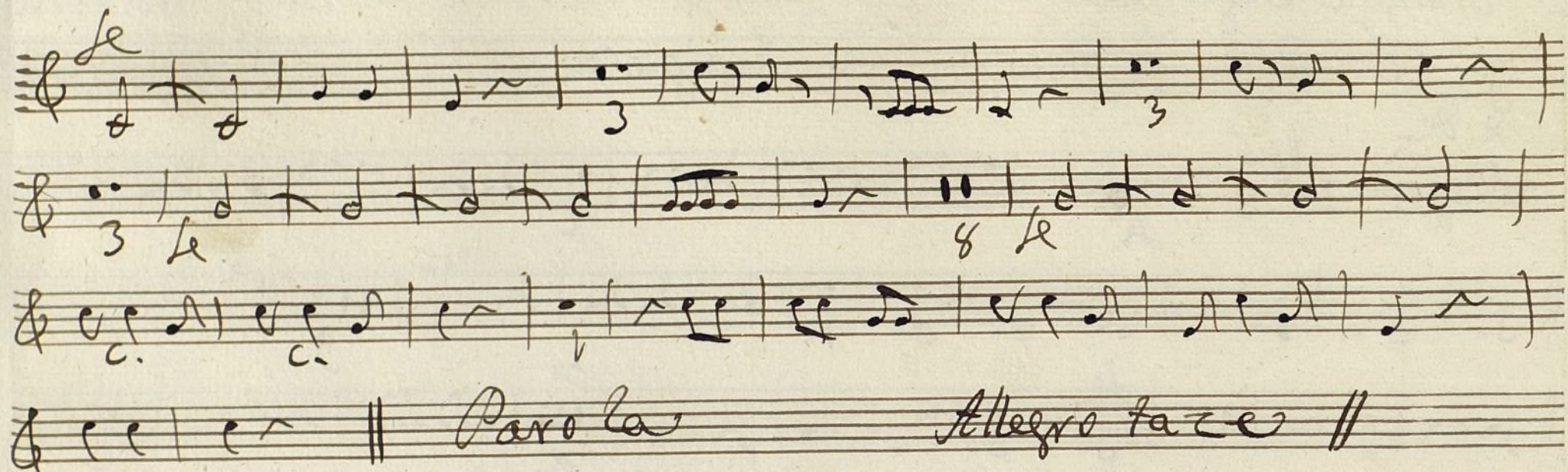

final *Allegro* *Clarinete* *2* *4te* *voz*

Ayuntamiento de Madrid

Contravaso

Conadita a Duo; La Nozicata;

Quercus
Sep. 30. Mus 114-4

Allegretto C: # 6/8 

A single line of handwritten musical notation on a five-line staff. The notation includes various note values, rests, and a key signature change to one sharp (F#). The notes are written in a cursive, handwritten style.

p^{mo} ♩ G-T G-T G- | rrrr | ^{tenu}G- // *All. segno Parola*

Key markings and annotations include:

- po* (piano) and *le* (forte) dynamic markings.
- A section marked *la 2^a vez no se dice* (the 2nd time it is not said) with a double bar line.
- A section marked *Allegro* with a double bar line.
- A section marked *rinfe* (rinfante) at the bottom right.

The notation includes various note values (quarter, eighth, sixteenth notes), rests, and complex rhythmic patterns. The manuscript is written in brown ink on aged paper.

Coplas *Allegretto* $\text{C} = \frac{6}{8}$

Sequit. Andte. C: 3/4 *le* *vo*

p. *le* *p.* *le*

p. *le* *p.* *le*

p. *le* *p.* *le*

p. *le* *p.* *le*

p. *le* *p.* *le*

Allegro *Volli*

final *Allegro* $\text{C} \flat \flat \flat$ $\frac{2}{4}$

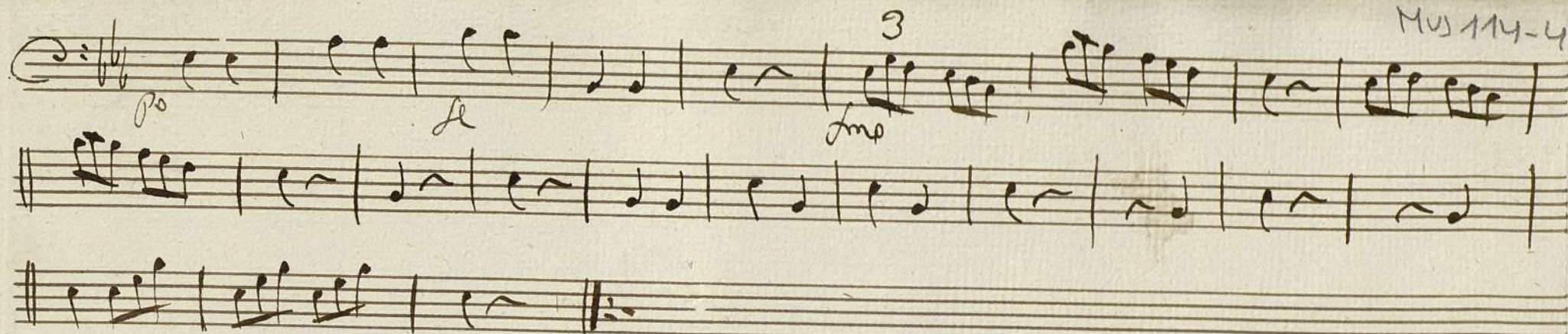

Ayuntamiento de Madrid