

Tea 116-8.

Rosales, Antonio.

La peregrina y el payo.

Tonadillo a dúo.

Apte ms.

Partitura

violín 1º

violín 1º

violín 2º

oboe 1º

oboe 2º

Trompa 1º

Trompa 2º

contrabajo.

Mus 116-8

116-8
Sonadilla a Duo

La Peregrina y el Payo;

Del S.^r Rosales;

} La Perez
y Romero

Andte

Peregrina

Con

fusa tur bada llena de temor Voi Peregri
nando bus Cando ami amor, ha! tira nos

hombres mala ya quien dio a buenos ha

lago la mas a ten cion ay triste de

mi tirana pasion y cual preci

pi ta tu fiero fu ro a rras tran do

Loca a toda razon mas que de bo a

zer su fra mado lor

Andte Decid Ingratos om bres

por que mo ti bo

om bres di por que mo ti bo

ti bo

por que mo

ha' om bres ti

Ayuntamiento de Madrid

ti bo somos el blanco siempre de vuestros
ranos a le bes con lo mis mo que taita

tiros somos el blanco si:: somos el blanco
mando a le bes con lo mis a le bes con lo

siempre si de vuestros tiros ~~mi~~ de vuestros
mis mo ~~si~~ que es taita amando ~~mi~~ que taita

ti' ros

mando

Allegro

Si o moçoil d'ouro sempre e
 de seus troa tiros
 e a arbor completa na se e, que entao camando
 de seus troa tiros
 e a arbor completa na se e, que entao camando

nuebe sa co dos ter nos de mil Ve nie
dalgo lo que qui siere de mi Co mo
go de mi for tuna que tan le jos ba de
no sea di nero por que no qui so sa
mi ay ay ay ay ay ay ay
tir ay ay ay ay ay ay ay

Per.^a

Payo

Per.^a

Payo

5

chi c. c.

san ta su ra na

chi c. c. si

vo

(llegadella)

pero que beo

serà a mi

(efe efe)

digo que rido

to la cris

(efe fe)

quei vna Moza

Payo

Per.^a

Payo

(efe efe)

llegaos a quei

vearste a

(efe efe)

Como un Abril

solo a

qui' como el Demonio sue le los lan
quetar Lo te rias sea Ciertan fin

zei ur dir ya ze que el a quel devn ombre
dui cu rrii diga vsted que se la ofrezze

se que de puer to en un tris ^{la 2.} tengan Cuenta
que la ei toi pronto a servir, ^{la 2.} tengan Cuenta

no hagan Vui do quel Caro a de di ver tir
no hagan Vui do quel Caro a de di ver tir
quel Caro a de di ver tir;
quel Caro es de di ver tir;
Allegro

Coplas

Allegretto

$\text{F}\sharp$ $\text{B}\flat$ $\frac{2}{4}$

C B $\frac{2}{4}$

Per.^a

Un ti

Al fin

ra no yngrato amante fino me empezó a ser
buscando le vengo mas no le puedo en con

vir

har

ya penas co rrespon di le luego

q. el bien cuanto mas se busca menos

se auen to de mi

se le sue le hallar

Alleg^{ro} poco
3/4

Payo

mi re vsted yono

Payo

mi re vsted yotán

Alleg^{ro} poco
3/4

me ad mi ro — ti ra ni ta ya be us

bien an do — tra un ter ni llo pi

ted ~~ti~~ ti ra ni ta ya be vsted

Har tra un ter ni llo pi Har

los a que llos des te mun do
y mal di to sea suaguel si
to di tos tienen suaguel
Con el pue do a ti nar
di tos tienen suaguel
el pue do a ti nar

8
si
Con
Peregr.
te
ay ti

ra ti'ra ti' ra no
 ti' ti' ti' ti' ti'
 a ti' ra no pro ce der
 ti' na ti' ra - no sin y - do. te te ta, ta
 ta ta ta *loz.* quan tai dei tai ti' ra
 ta ta ta *loz.* quan tai dei tai ti' ra

ni a si oy en el mundo se

ni a si oy en el mundo anda

ben ay si oy en el mundo se

ràn ay ay si oy en el mundo anda

ben ti ra na qui te viste alla ti

ràn ti ra na de je me viste ti

ra no de se me us ted ti ro

ra na qui ta te alla to re

ti re; ti ra; Perª digo que tal que debo hazer

Payo el raro aquel oñ el cuchad pro seguid

Payo de farlo estar Perª eso el morir Payo fuera aente

Segui:

Punto bajo

3

4

~~Allegretto~~

All.

3

4

Mos- que

te ros Be nig- nos Dueños a ma- dos

si Dueños a ma dos

Dueños a

A gar que

ma dos per - do na driel Ca pri - cho
ri dos y - to das nues tras fal - tas
no os agra da do Per - do na driel Ca
Supli d Benignos y - to das nues tras
pricho no os agra da do
faltas supli d Benignos

Per.^a *Payo*
 que yo ven di da y yo pos
 ella que agrade ci da el Con go zo
 tra do a que sa plan tas a cie ro za
 sumo ella a que sa plan tas el a cie ro co
 patos di re mos mui Ven di dos por
 turnos *1^o 2^o* Con to do Ven di mien to con
 N N N

siasí lo lo gramos a esta Peregrina
 vengo in por tu no ella pedire siempre at
 ni ta Alma piadosa dad la dos palma
 Cielo que a todos premie las omrras y fa
 ditas Como limos na y yo sien
 vres que me di pensen el y yo a mis

la Ca uela no me pal mearen lei di re a la

A bue li tas Con quien me en tiendo los di re a to do

ella

el.

que lai: (que? que?) hi jita de mi vida e se, e se di os se lo pa

o ra ^{ella} que? que? el. el se ñor las Ven di ga e se se Ca ra de
cielo

ya que que ri dos mi os ha ta o tra tar

ya que as ta o tra tar de que ri dos due

de hasta otra tar de;
nos queridos dueños;
Allegro;

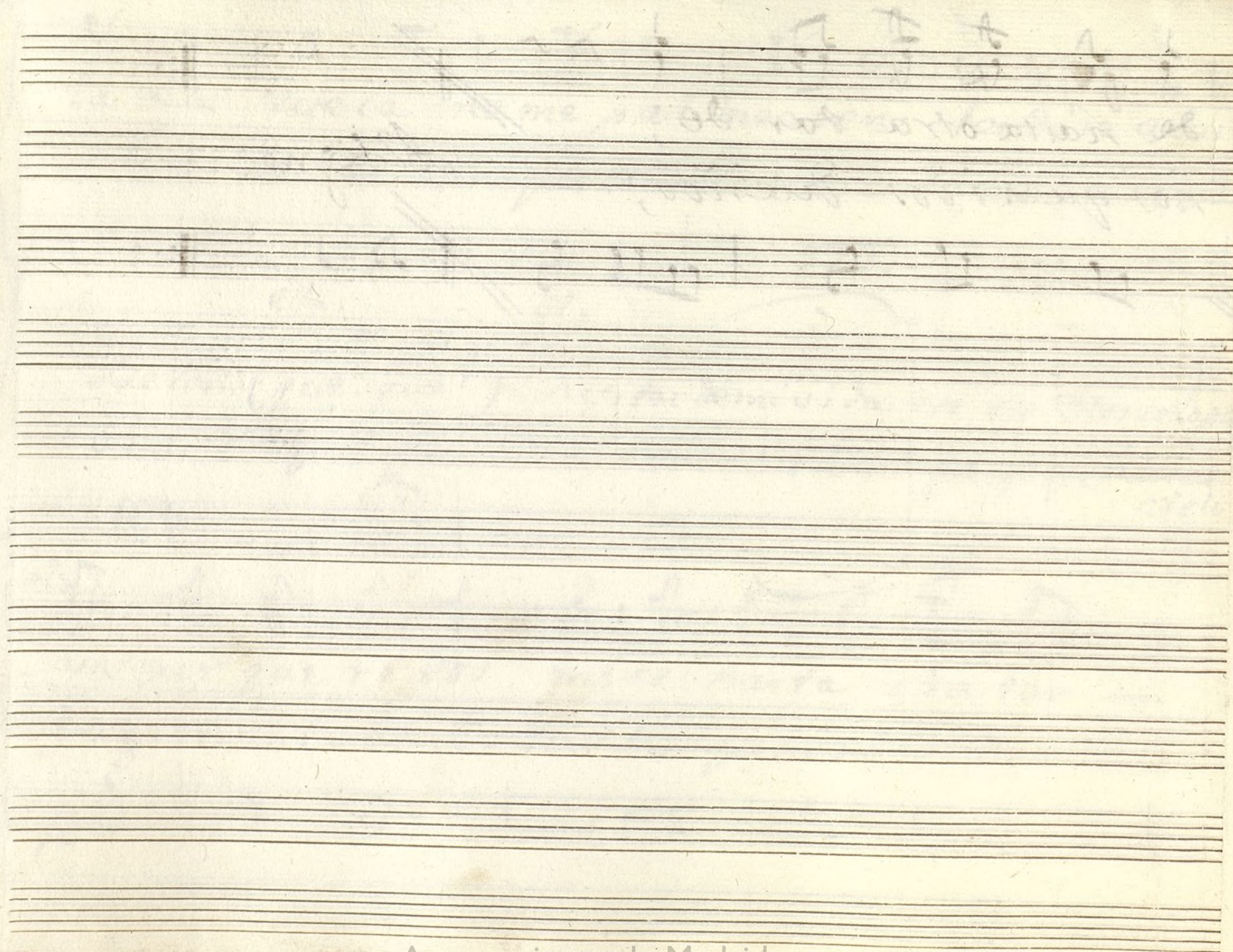

Ayuntamiento de Madrid

Ayuntamiento de Madrid

Mus 116-8

Violin Primero

Conadilla à Duo;

La Peregrina, y el Payo;

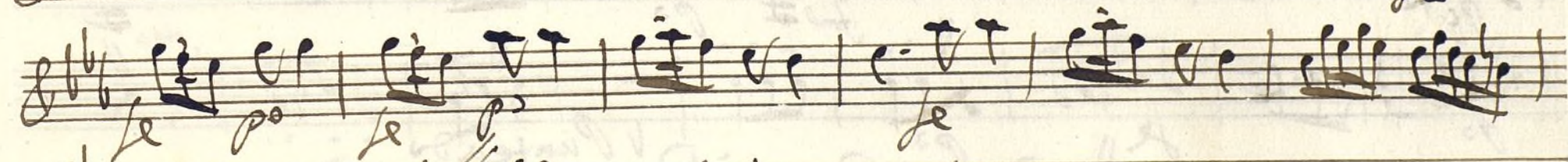
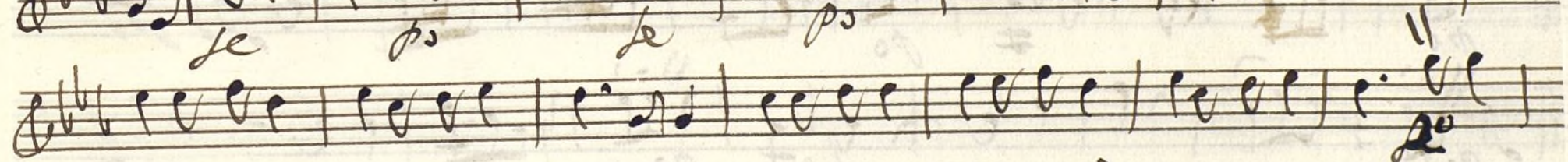
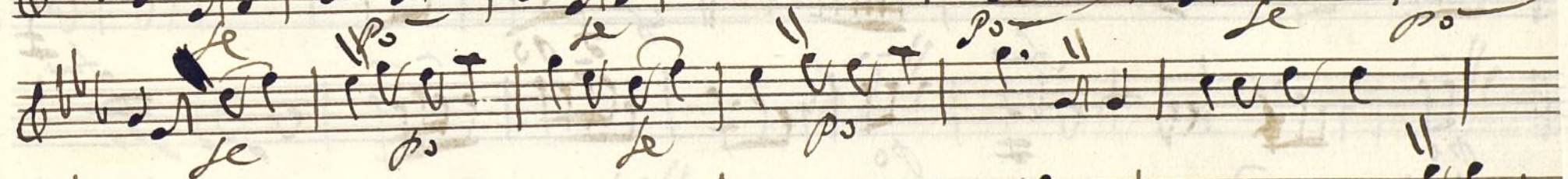
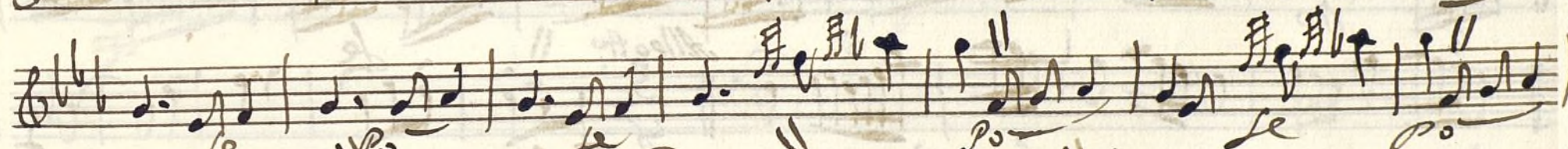
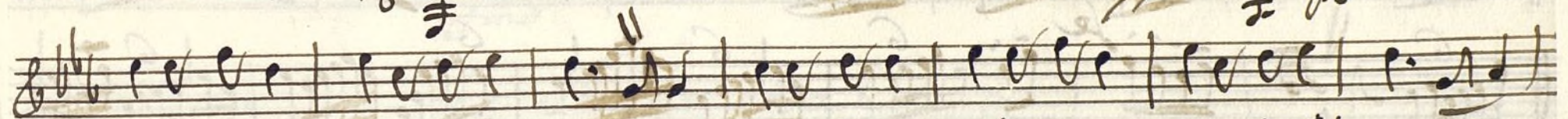
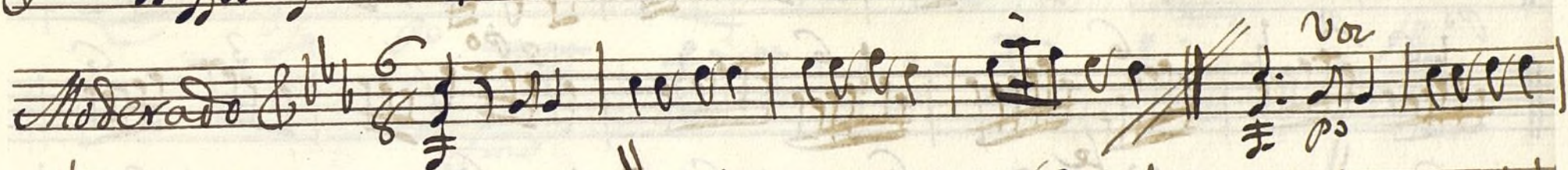
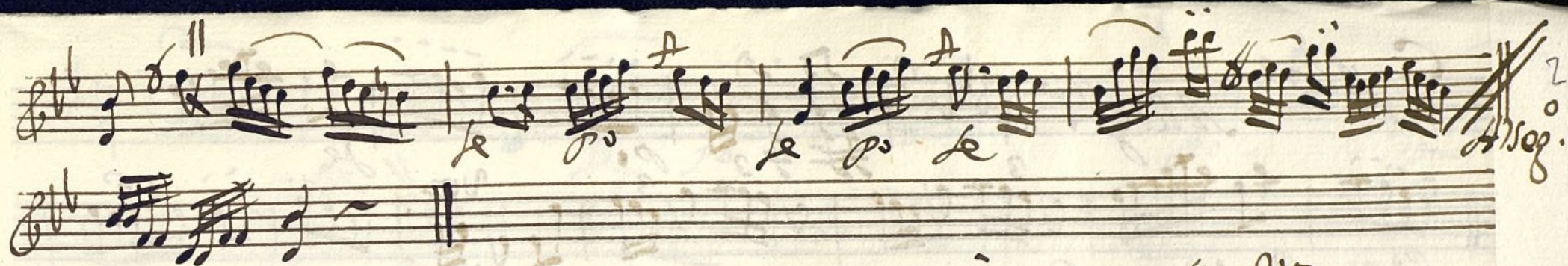

Coplas

Alleg^{ro}

Wolke

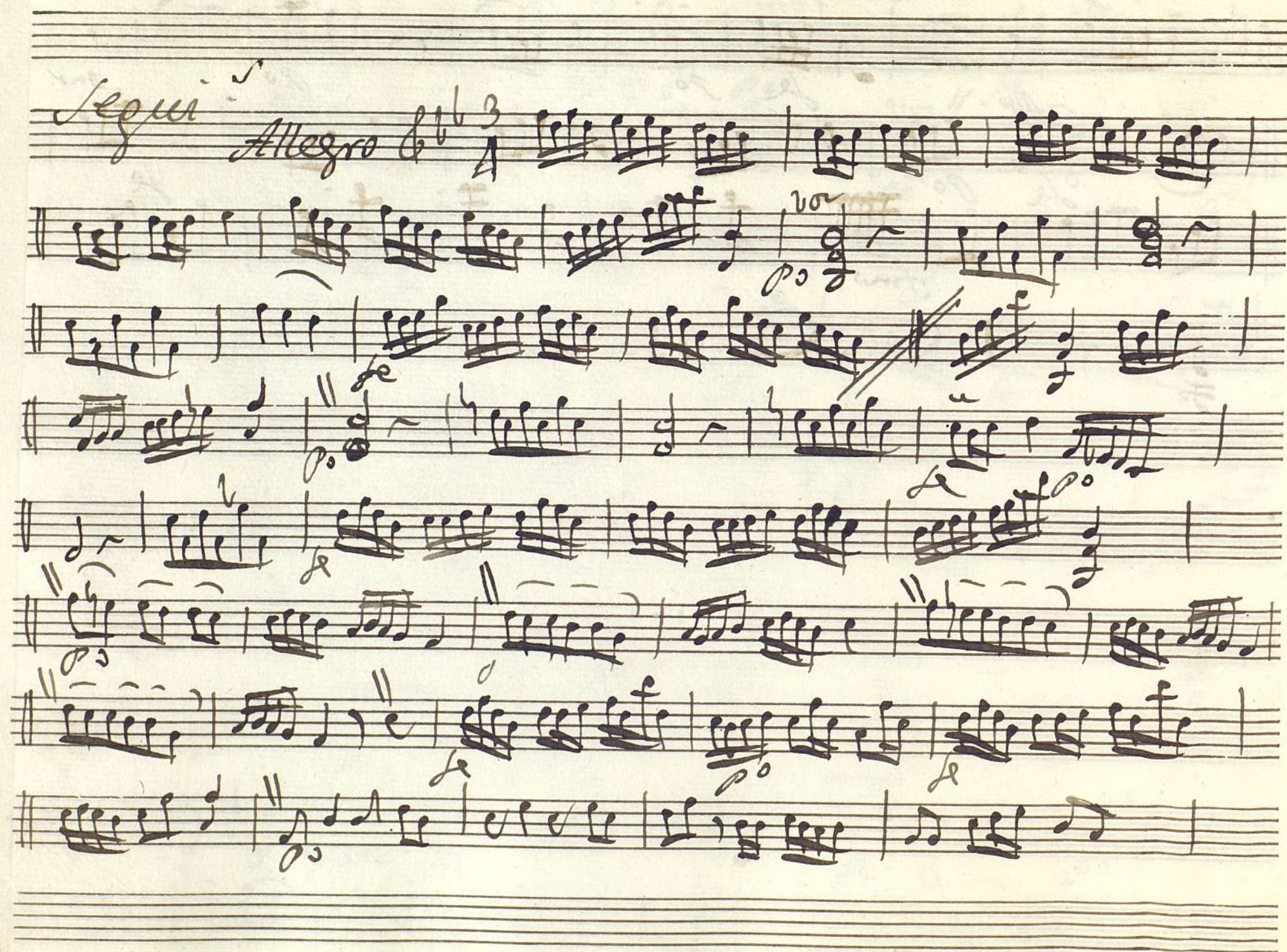

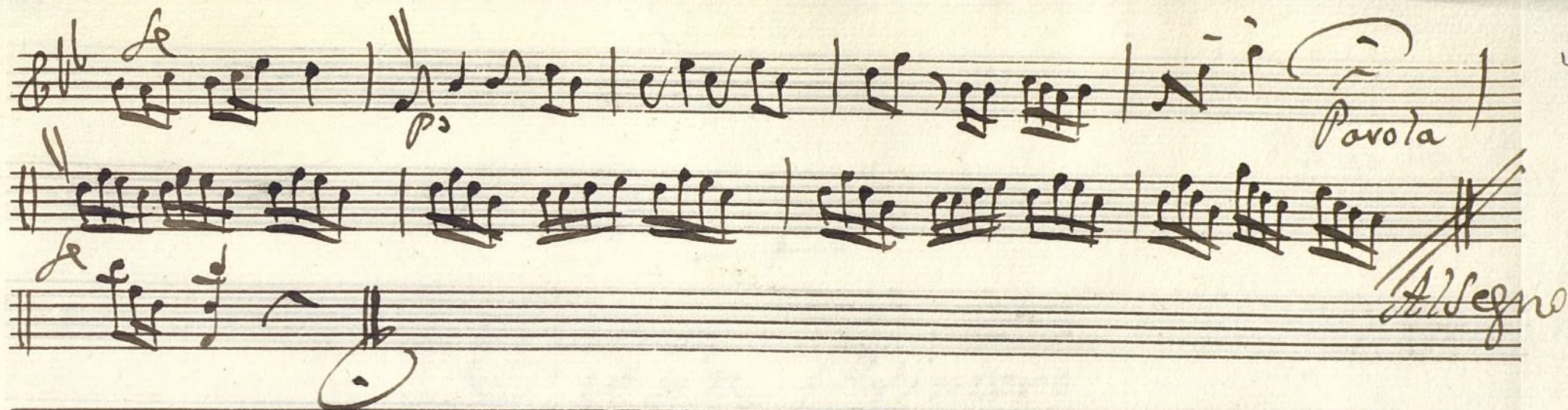

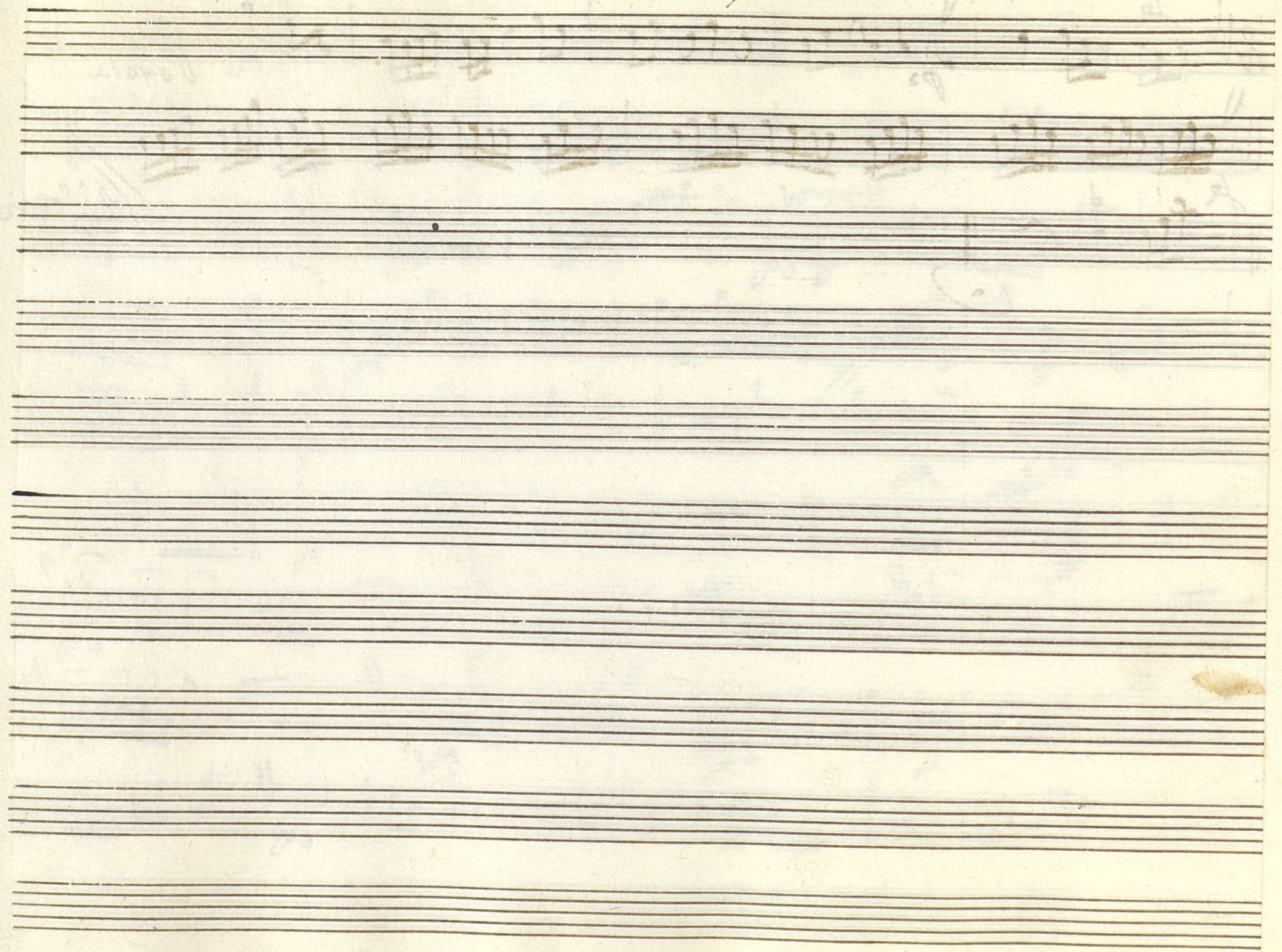

1
Mus 116-8

+

Violin Primero

Tonadilla a Deus;

La Peregrina y el Payo;

And.te G major $\frac{6}{8}$

And.te G major $\frac{3}{4}$

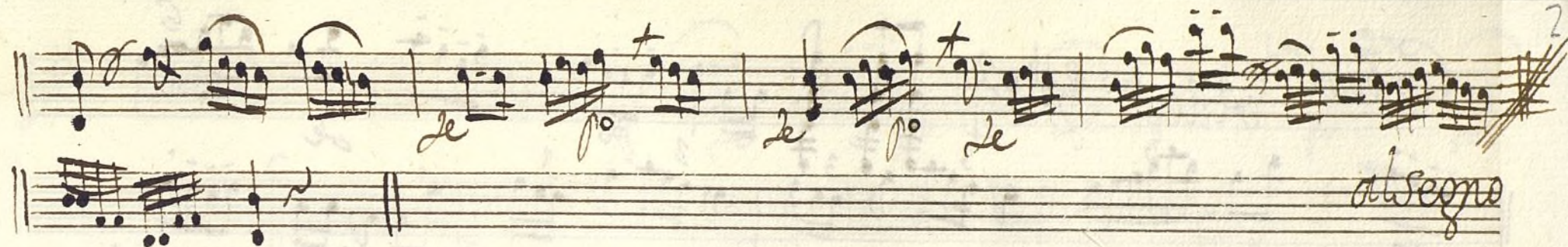

Moderato 6/8

Ulti.

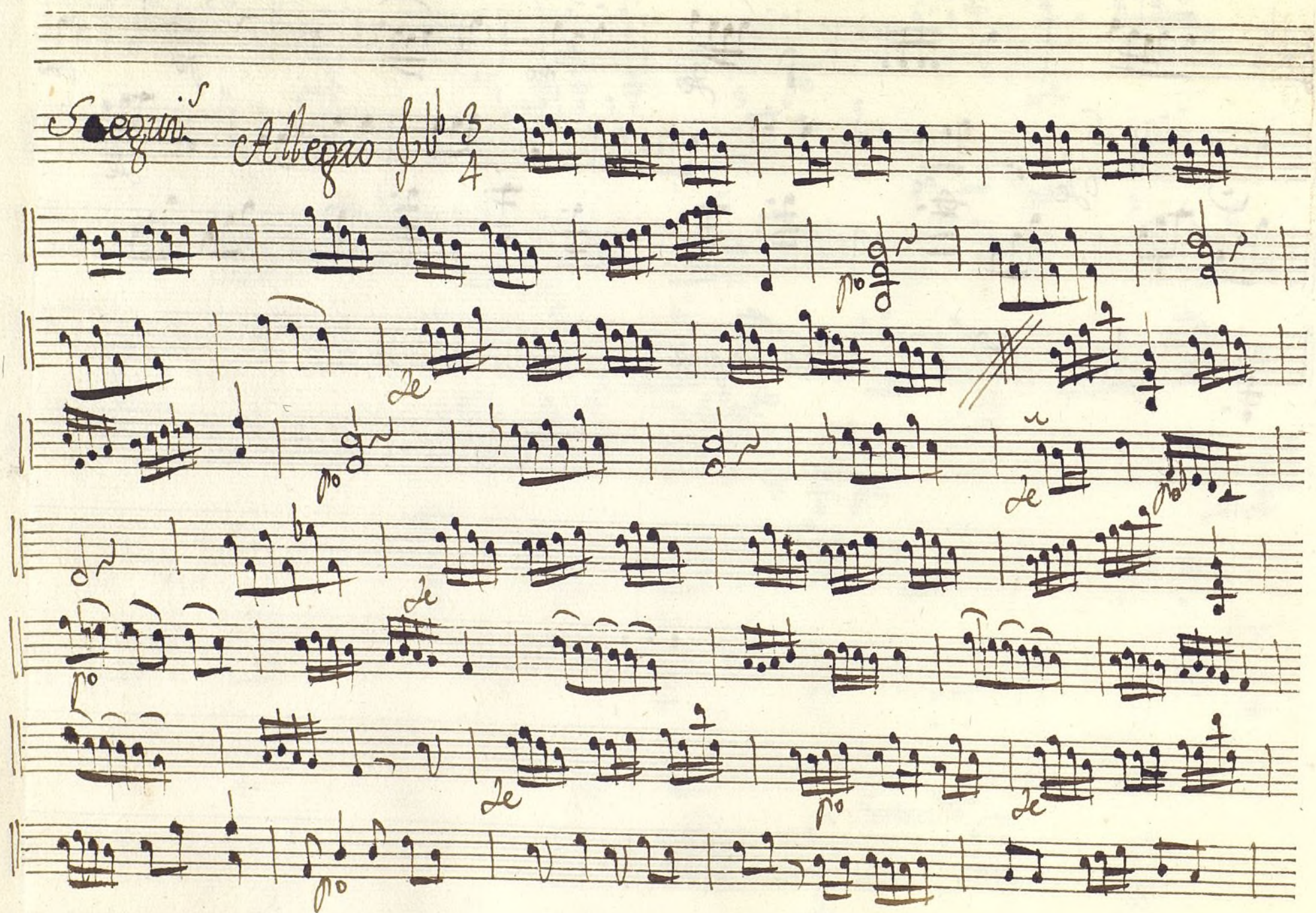

Ayuntamiento de Madrid

Mus 116-8

Violin Segundo

Tonadilla à Deux;

La Peregrina, y el Payo;

Dynamic markings include *p* (piano), *f* (forte), *le* (leggero), *vor* (vivace), and *mol.* (molto). The tempo marking *And.^{te}* appears on the 7th staff, and *Allegro* appears on the 10th staff.

A watermark "Ayuntamiento de Madrid" is visible at the bottom center of the page.

2

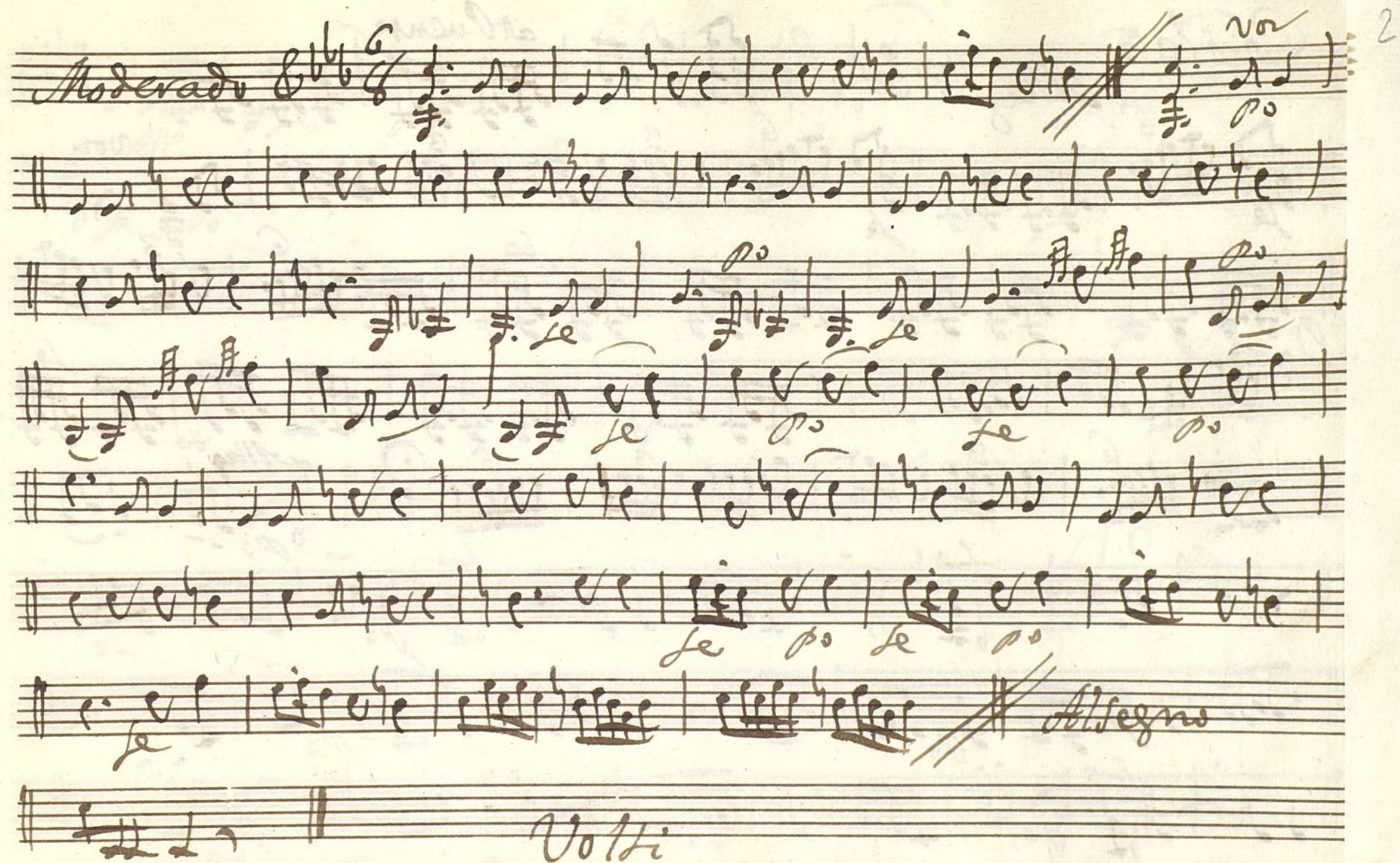
Moderato 

Valli

Csolas

Alleg

al Puente

vor

Alley the

united

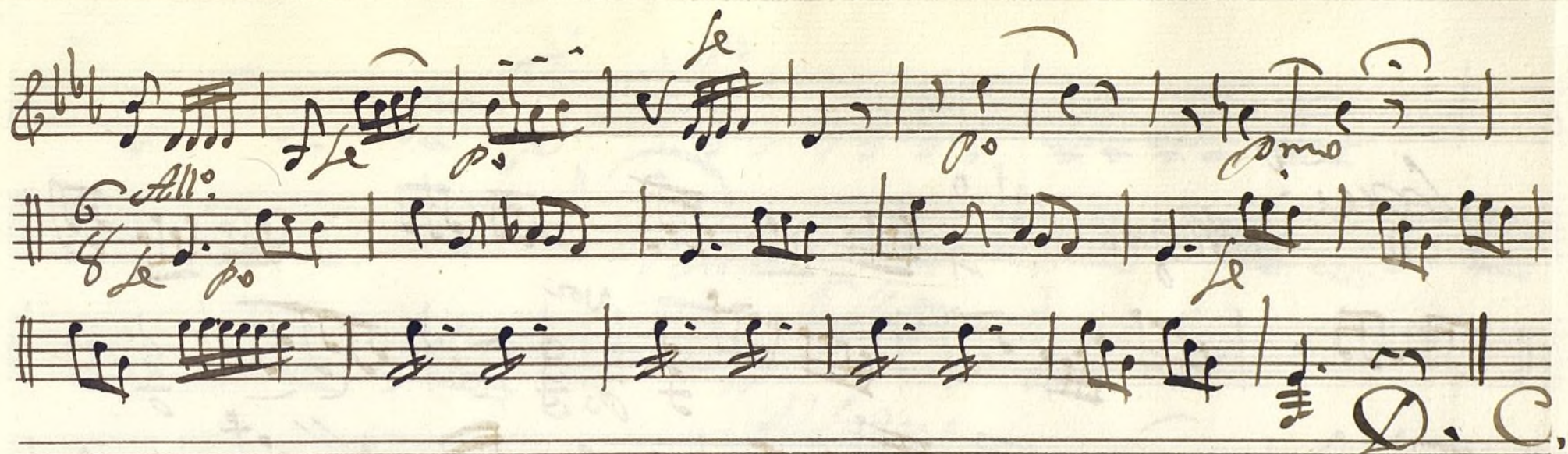

D. C.
otra copia

Volzi

Sequi! *Allegro* $\text{E}^b \text{ } \frac{3}{4}$

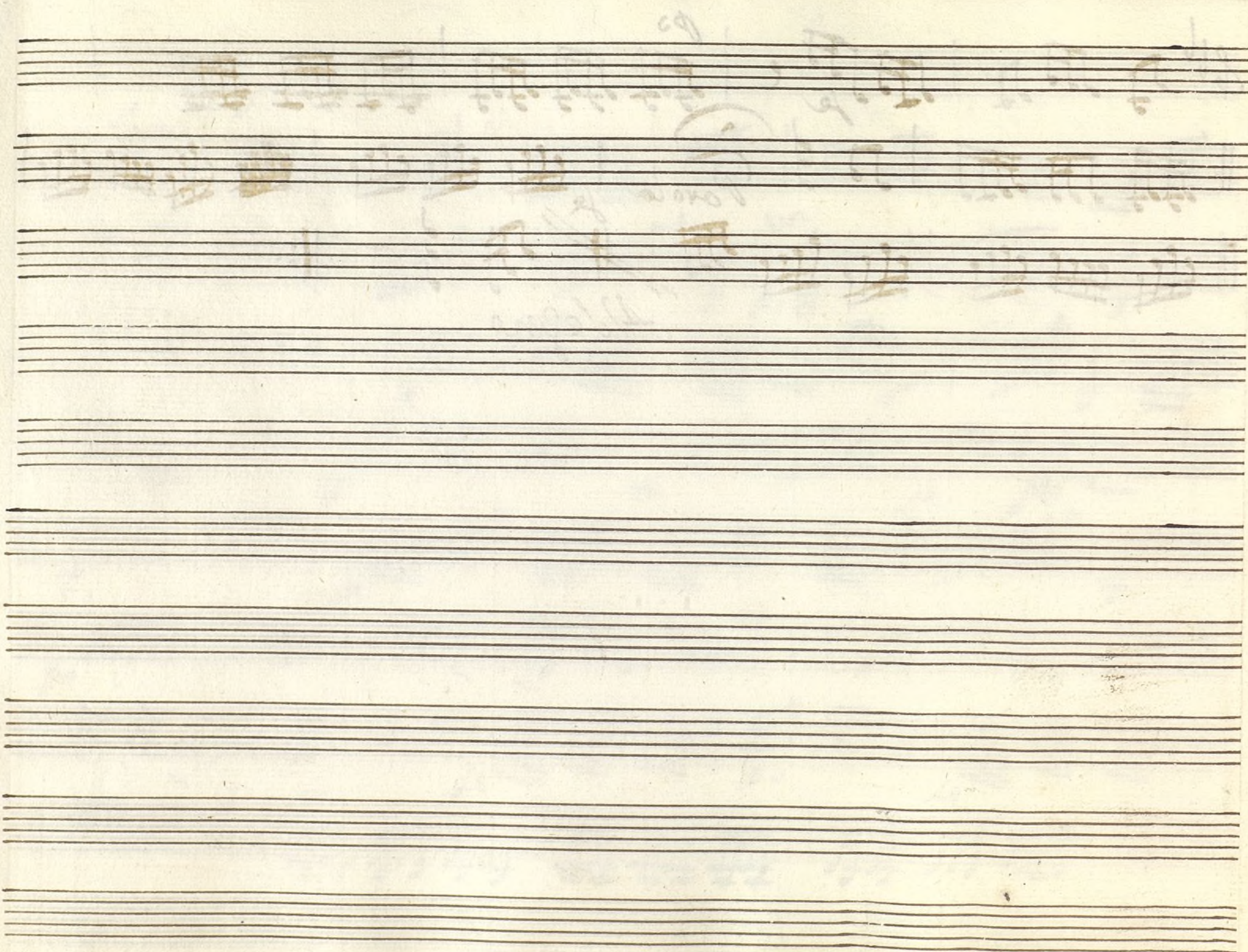

Oboe Primero

Mus 116-8

Canadilla a Dios; La Peregrina y Payo;

Coplas

Flauta

Alleg.^{ro}

Oboe *Legu. s* *All. 3/4*

va
p *solo*
p
f
le.
8
Parola le
8

Allegro

Oboe Segundo

Sonadilla à Duo; La Peregrina, y Payo; Mus 116-8

And.^{te}

Allegro

Moderado tarce

Volti

Coplas Flauta

Alleg^{ro}

D. C. otra Copla

oboe

Segue. *All.^o* $\text{4}\flat\text{3}$

no
pp solo

solo
pp

Parola

Allegro

2

Trompa Primera

Mus 116-8

Conadilla a Duo; La Peregrina y Payo;

In Ela.

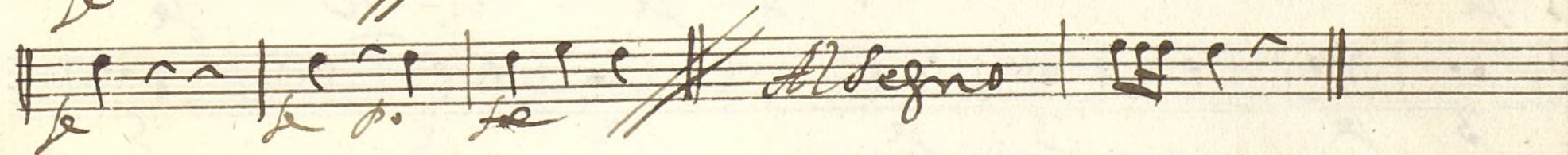
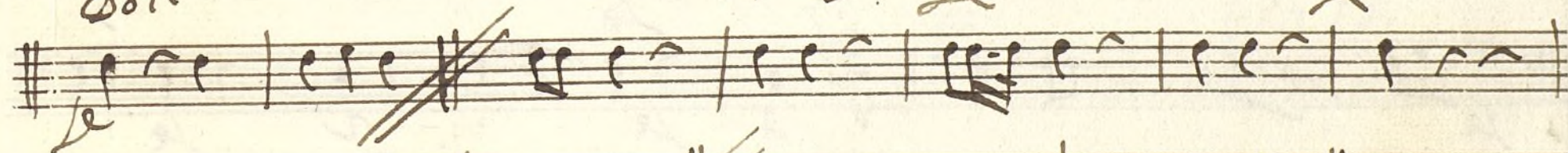
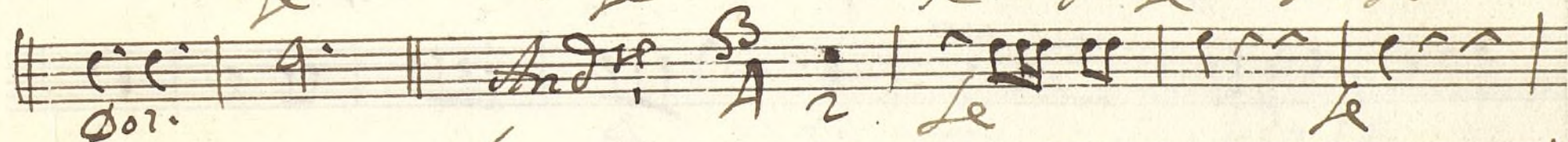
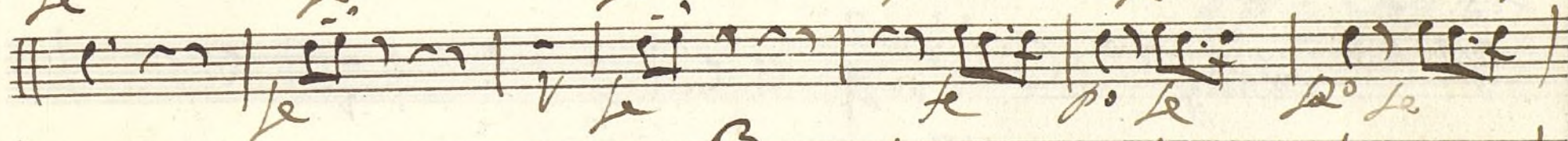
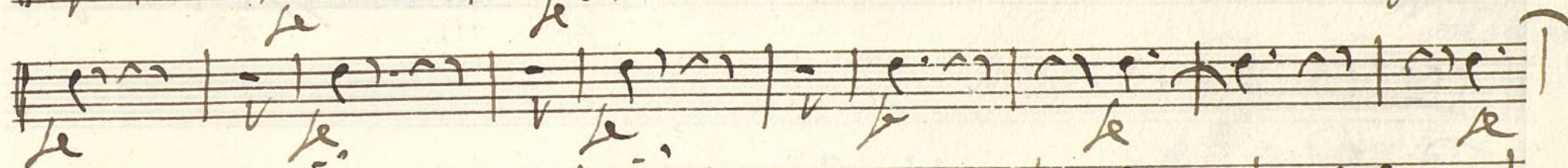
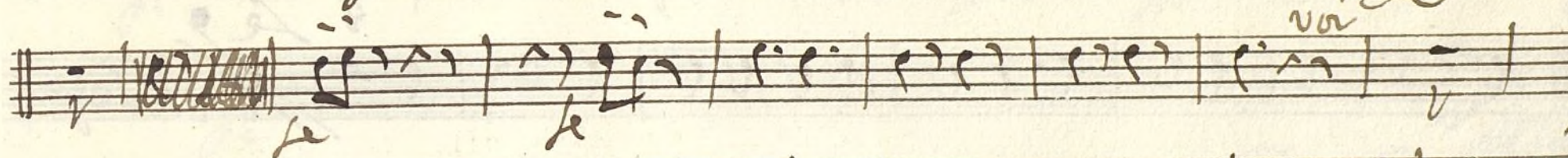

Volti

Moderado $\text{C} \flat \text{b} \flat$ $\frac{6}{8}$

Coplas *Allegro* $\text{C} \flat \text{b} \flat$ $\frac{2}{4}$

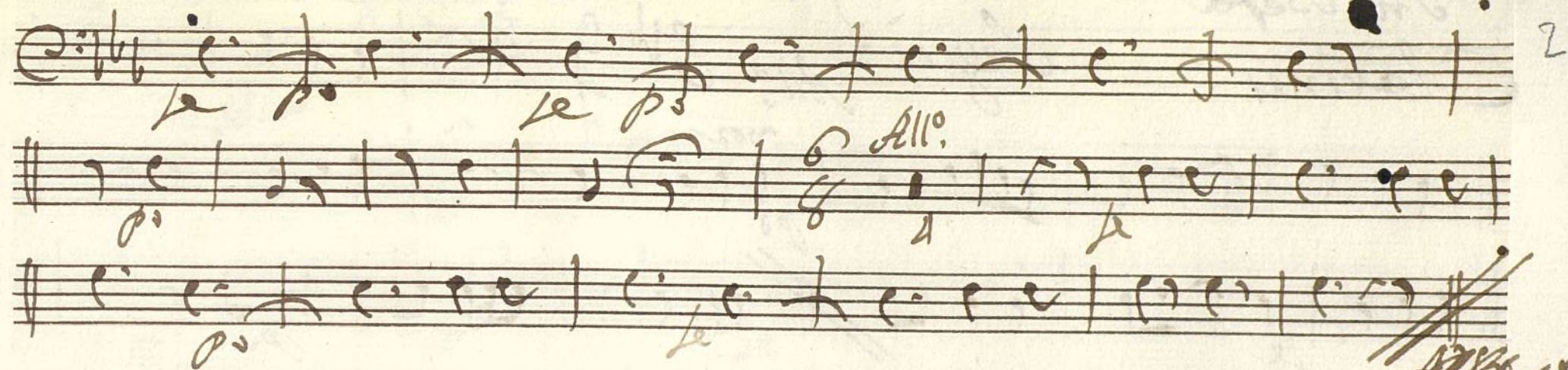

Allegro
D.C.
otra Copla

Volte

In Befa

Clarinet

Segue

Allegro 3/4

Trompa Segunda

Mus 116-8

Conadilla à Duo; La Peregrina, y Payo;

In Cla

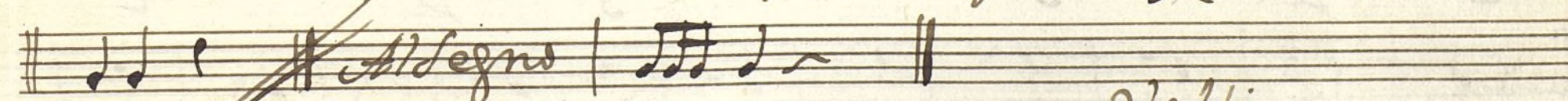
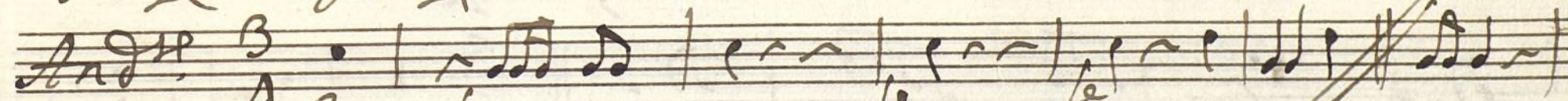
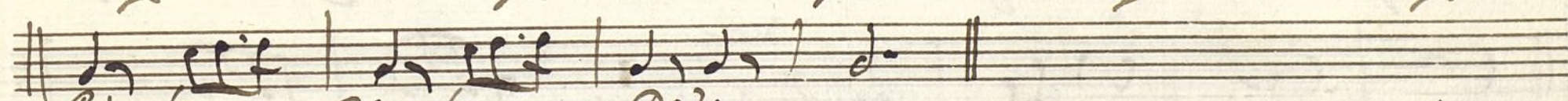
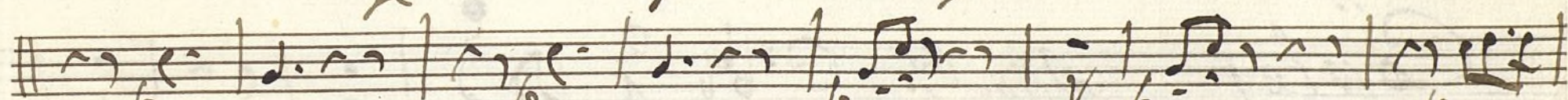
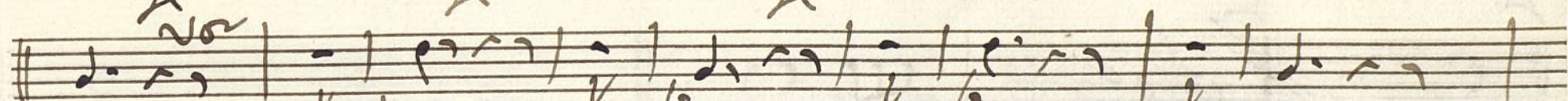
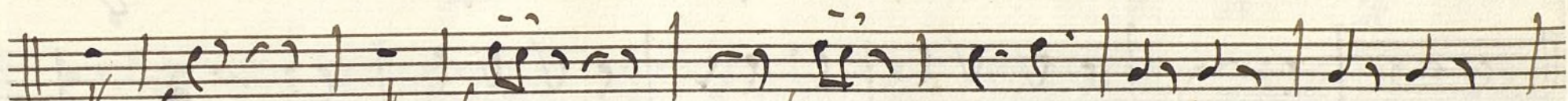
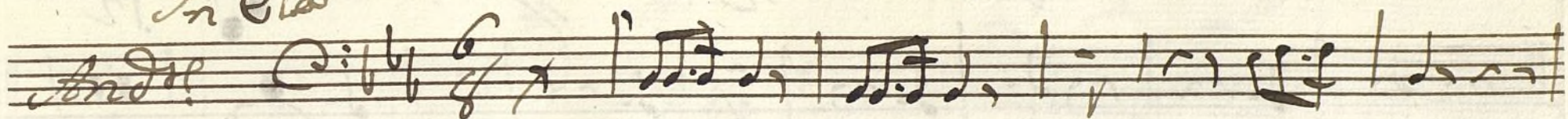

Volte

Moderado C: 1/4 8

Allegro

Coplas Allegro C: 1/4 2/4

Allegro

Volli

Clarinet In B-flat

Segue

All.^o

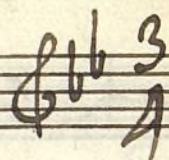

Allegro

Mus 116-8

+

Contrabajo;

Lonadilla à Duo;

La Peregrina y el Payo;

//

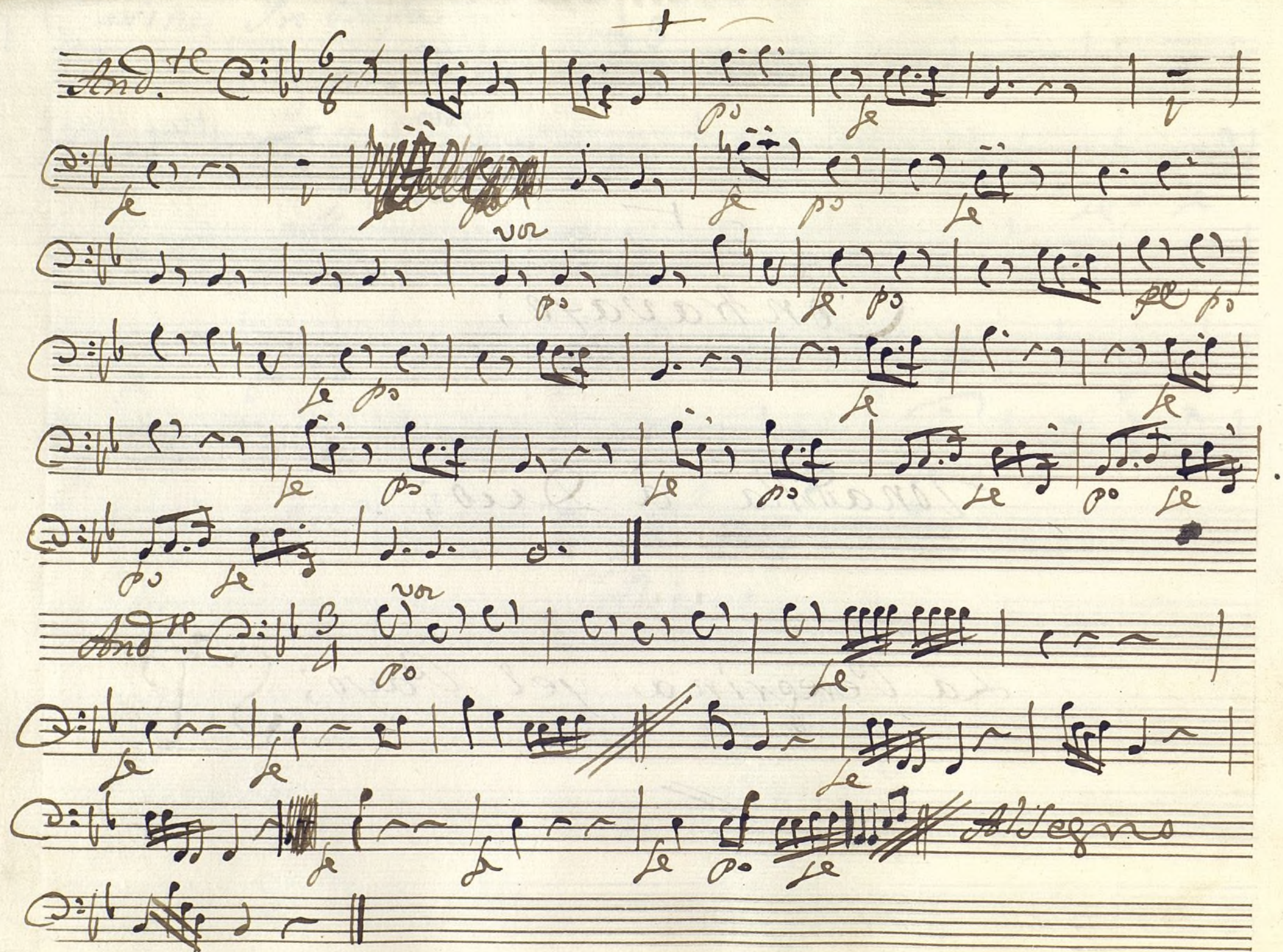

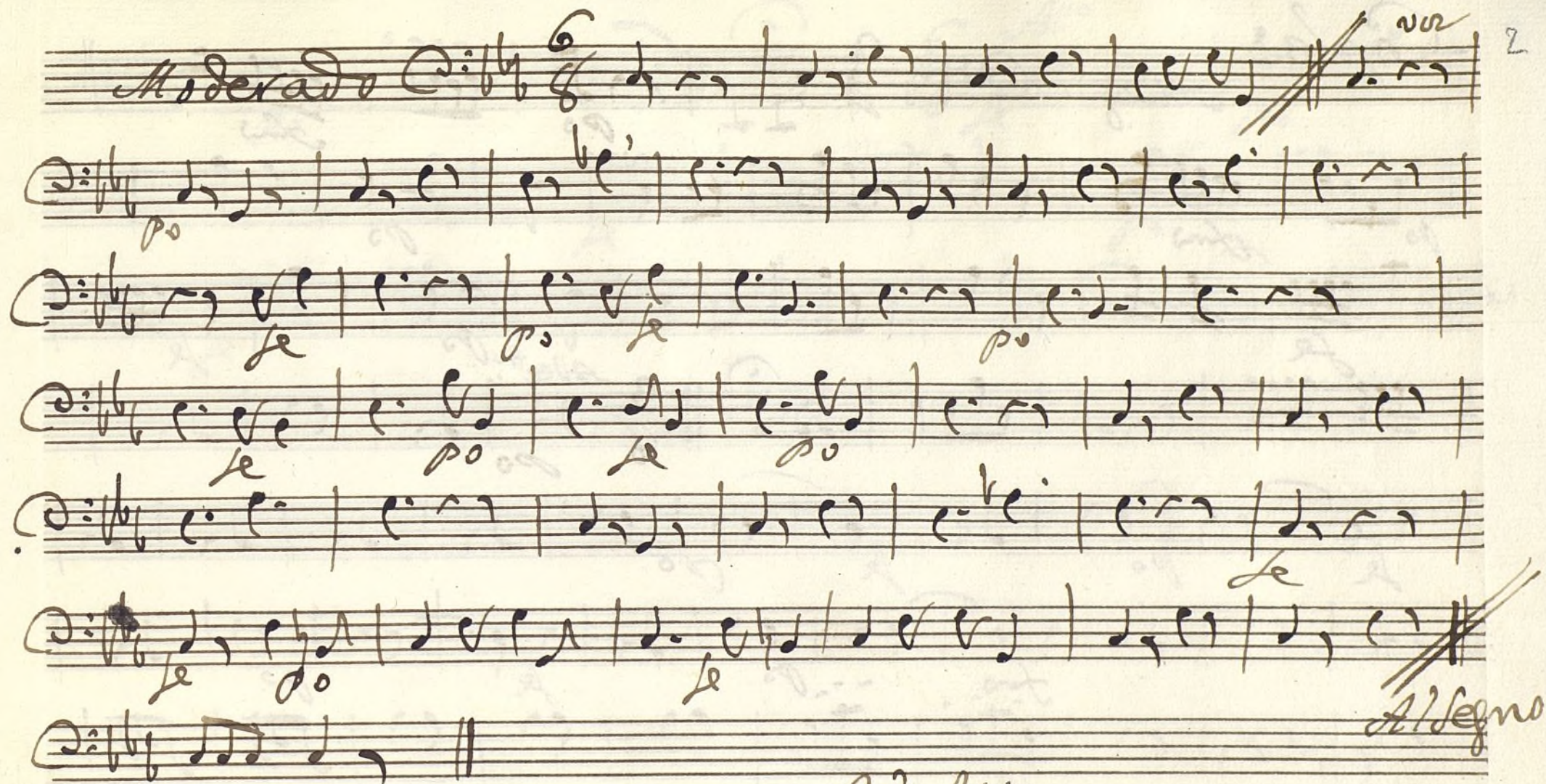
Moderato 

Volte

Coplas

Alleg^{ro} 2

arco

Punteado

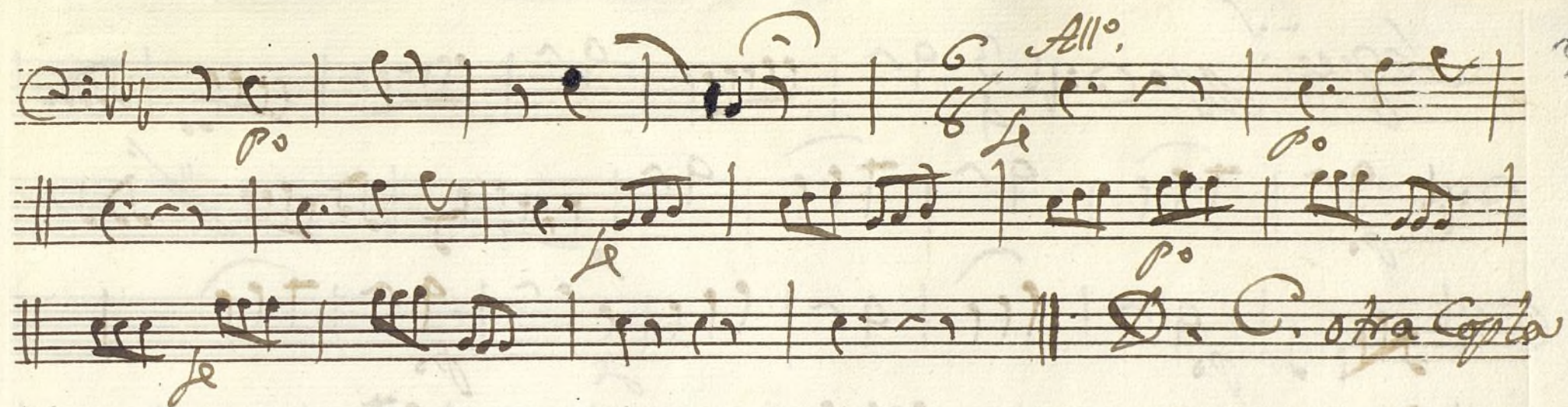

Volte

Segno ✓

Parola

Allegro

Ayuntamiento de Madrid