

Leg<sup>o</sup> 6<sup>o</sup> N 12 13.

Leg<sup>o</sup> 3<sup>o</sup> n. 38

MUS 101-17

Vol. 17

Ton<sup>a</sup> a duo de dos Pastores, con Viol<sup>o</sup> Oboes, y Trompas.  
el Paso de Pirame, y Tiche

Pastoral

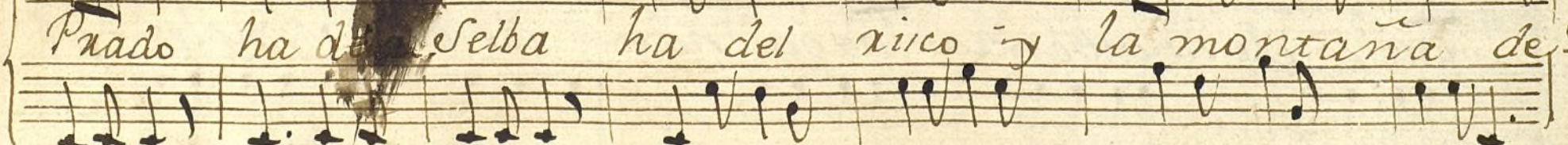
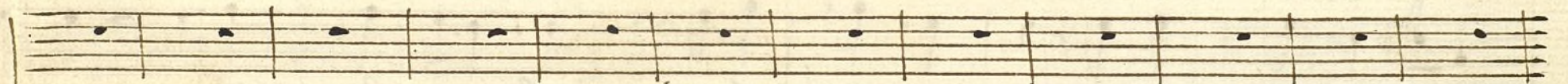
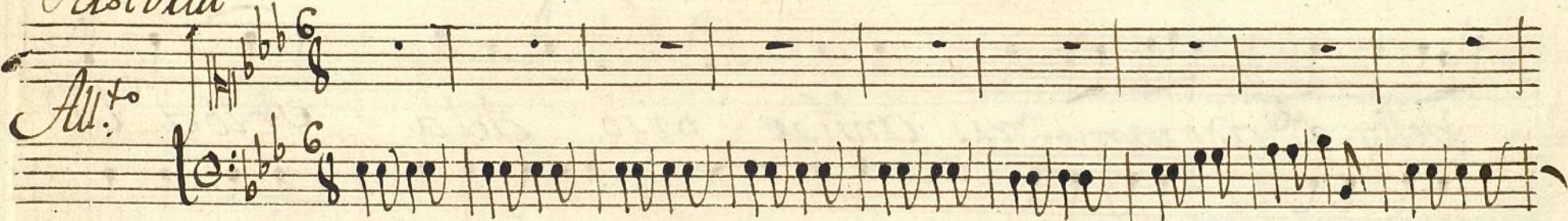

Prado ha del Selba ha del riico y la montaña de

38

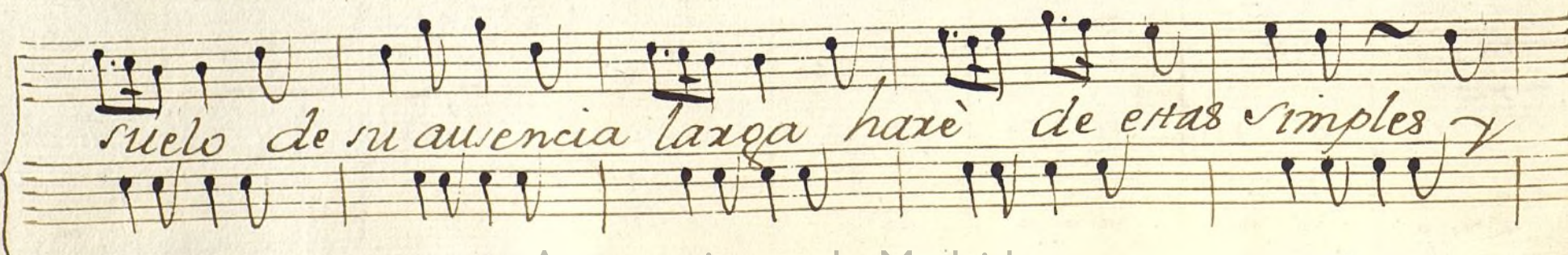
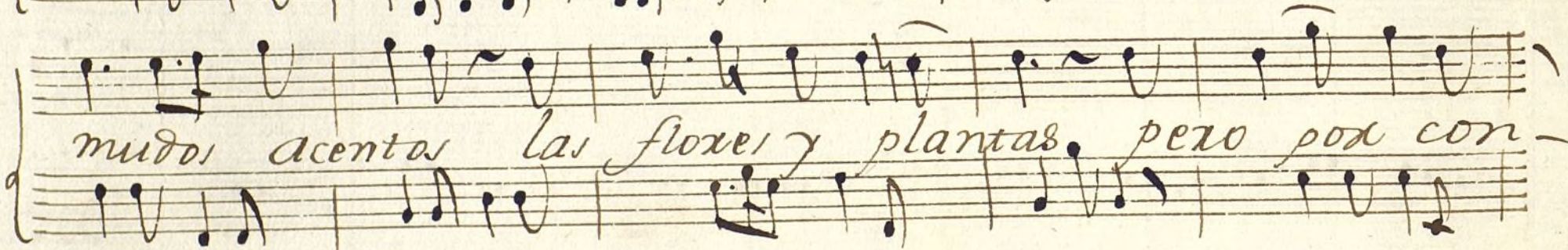
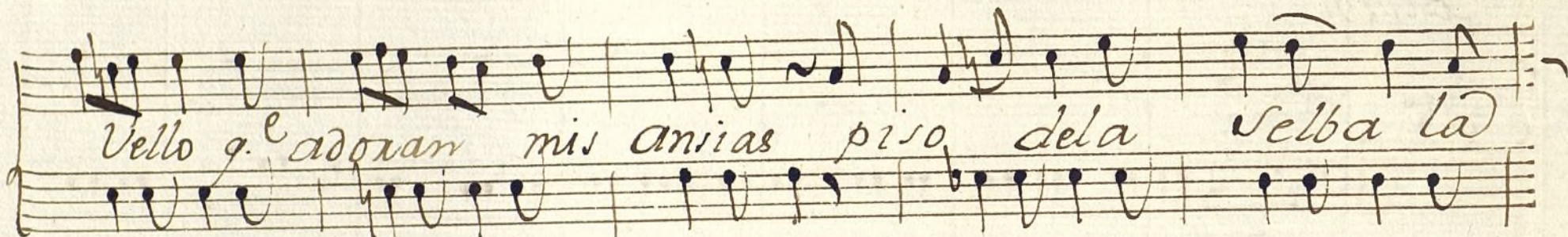
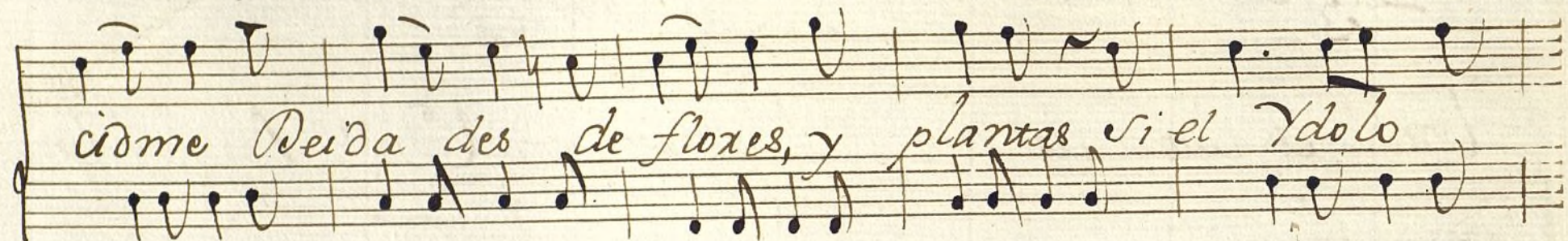

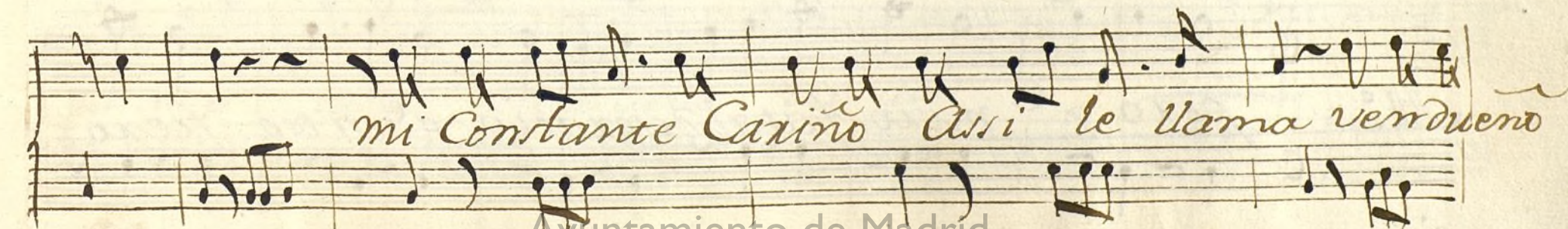
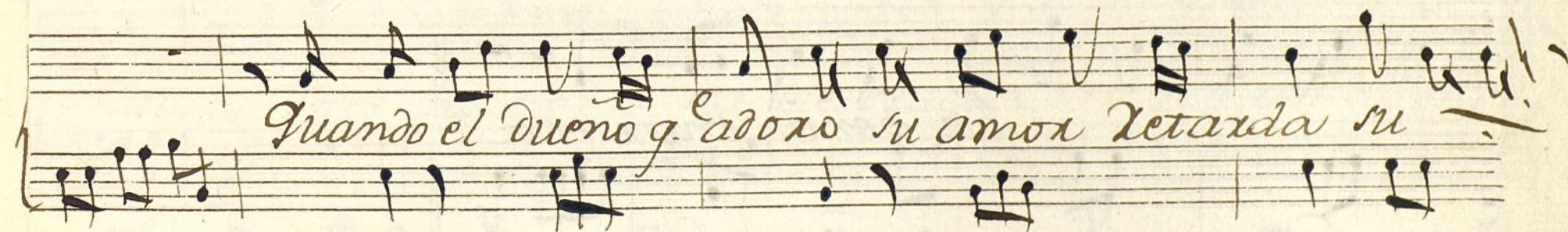
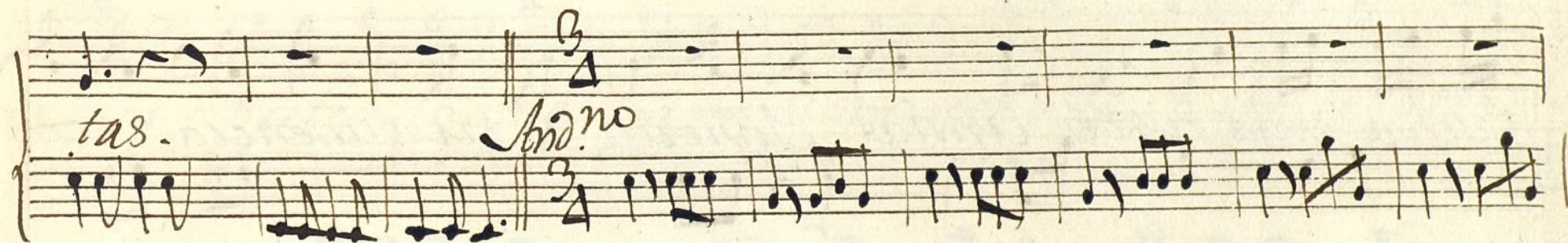
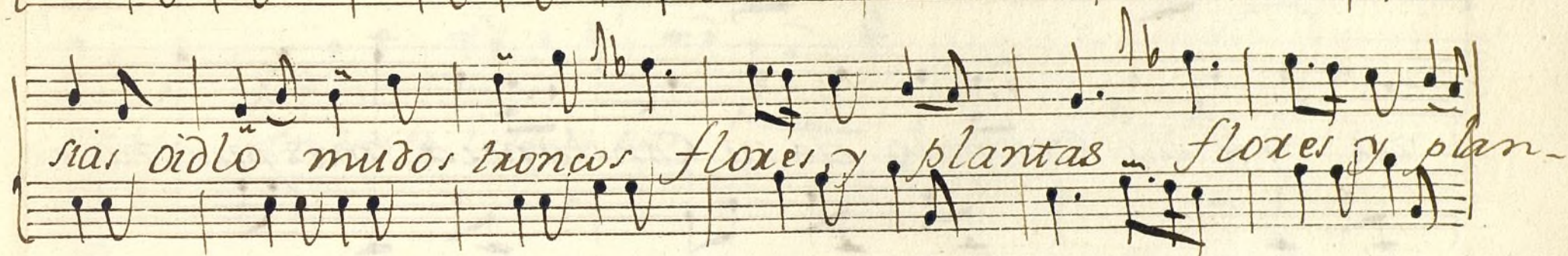

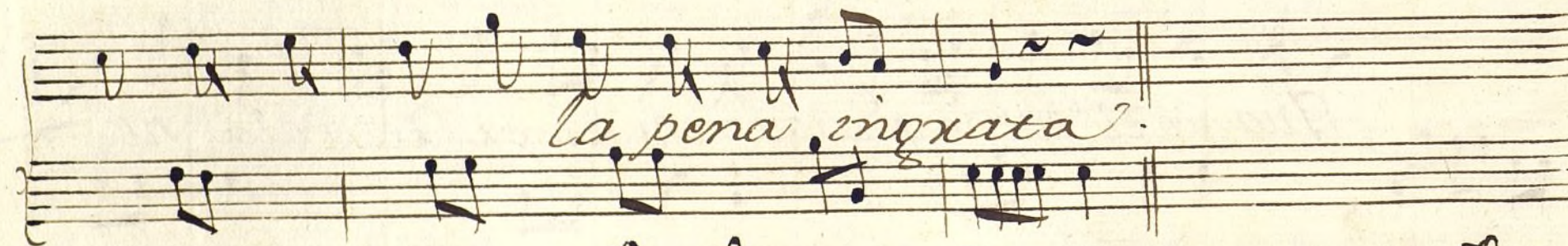
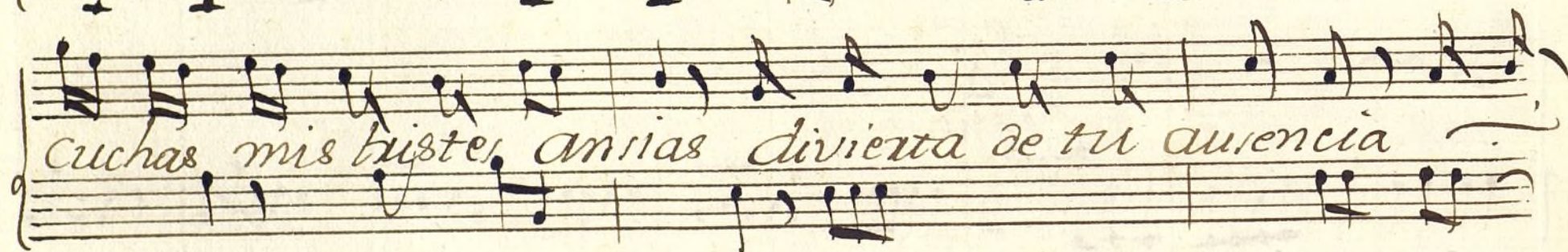

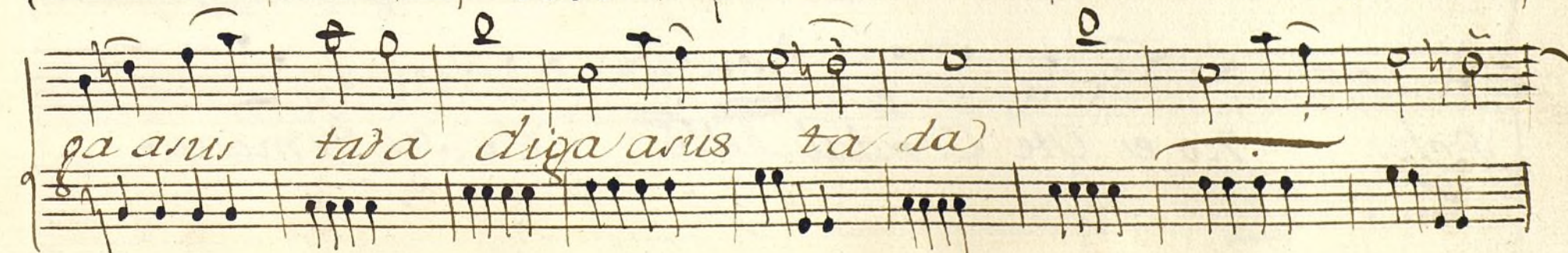
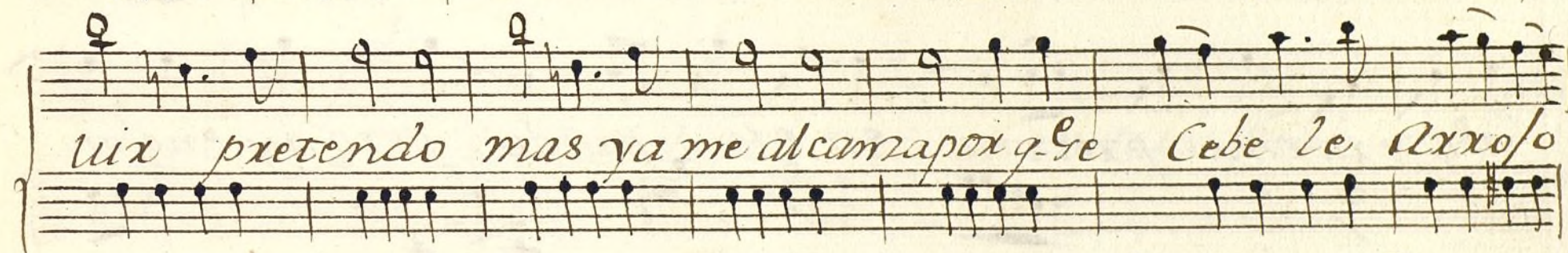

*guarda el oro* *And.<sup>te</sup>*  
*Pastor.*  
*Al Vdolo q.<sup>e</sup> adoro vengo buscando*  
*q.<sup>e</sup> espexame previno en este prado pero ay eno/or*  
*q.<sup>e</sup> la Verba salpican q.<sup>e</sup> tristes des.*  
*polor. no es este Cendal bello de su exmoru-*

ra de su pelo este lazo q.<sup>e</sup> de ventura bien dudo y  
temo sin duda fue despojo del monstruo  
fiexo sin duda fue despojo del monstruo fiexo  
Partoxa al paño  
And.<sup>e</sup> Al puerto donde me espera mi feliz  
y tierno amante mi

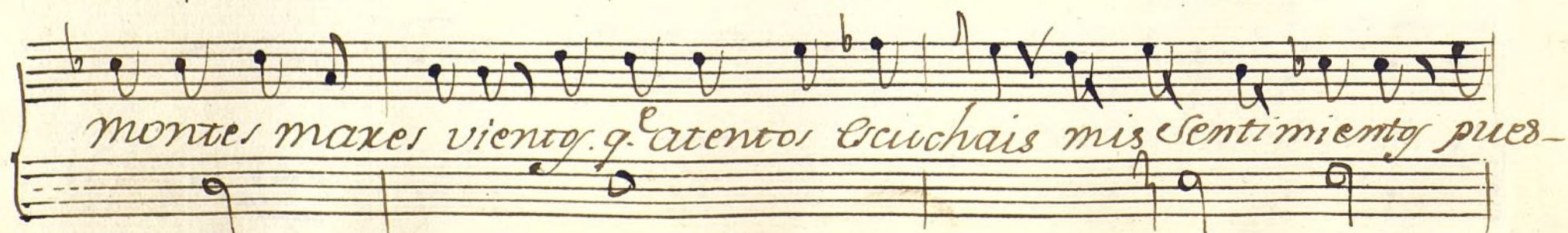
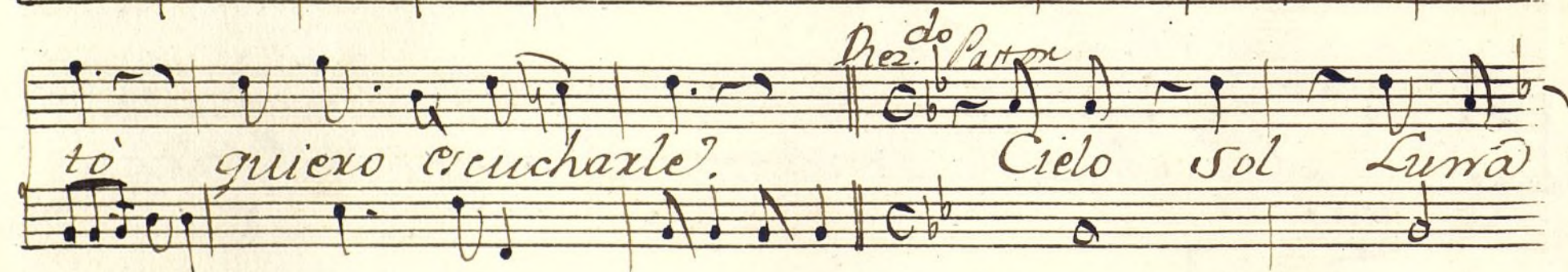
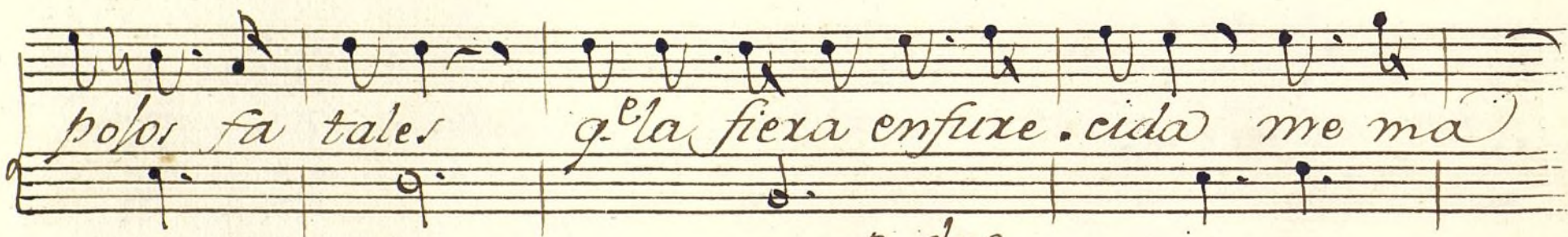
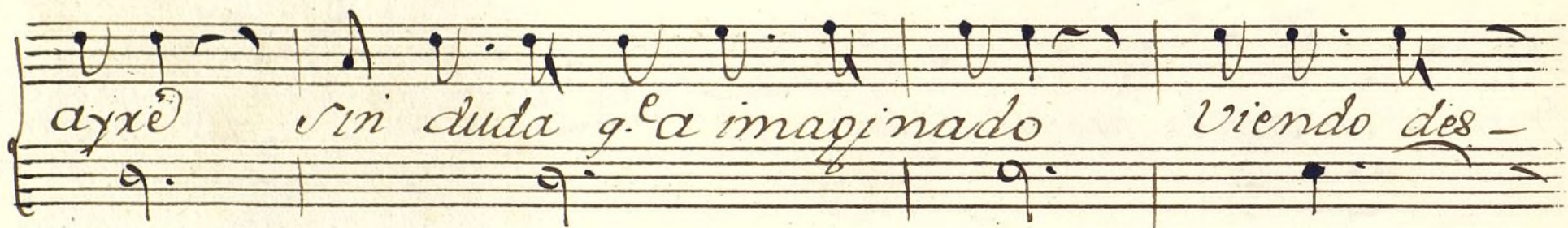
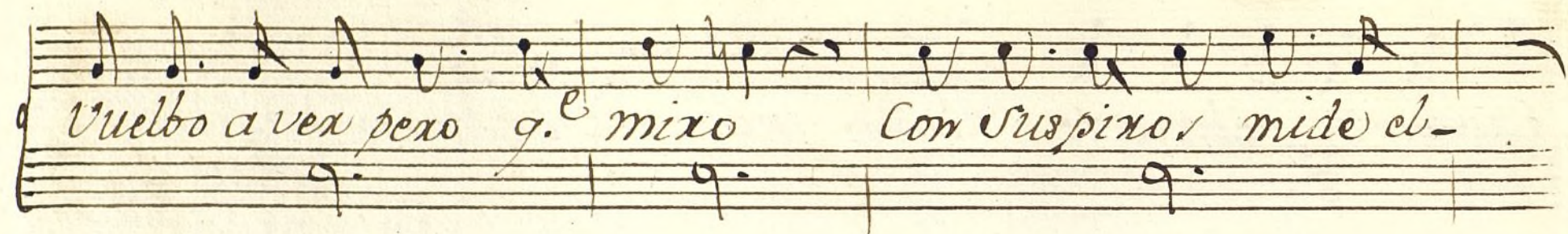

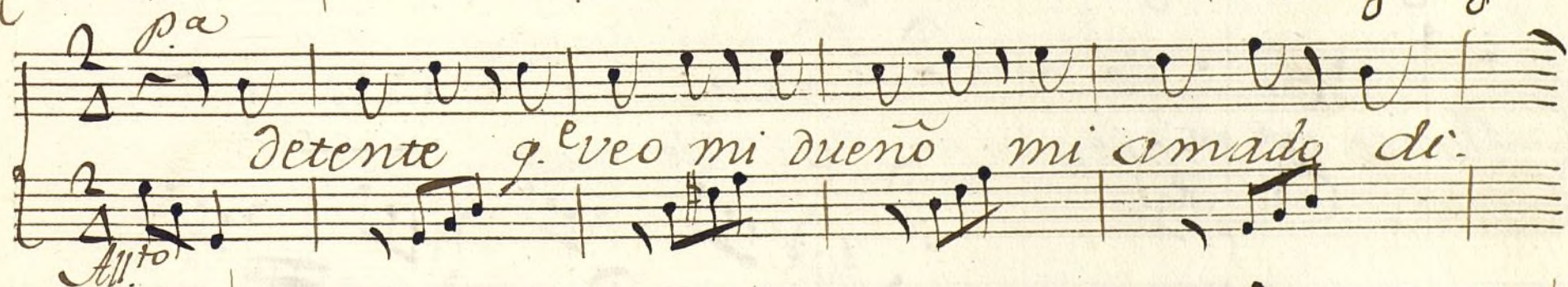
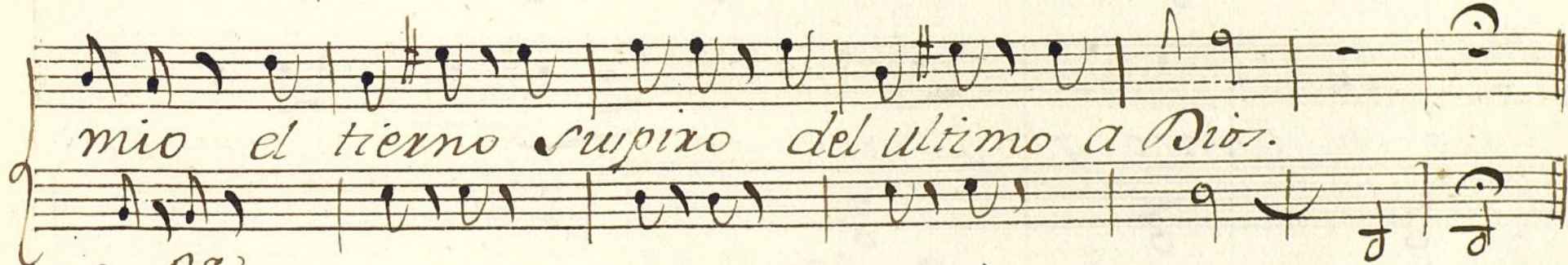
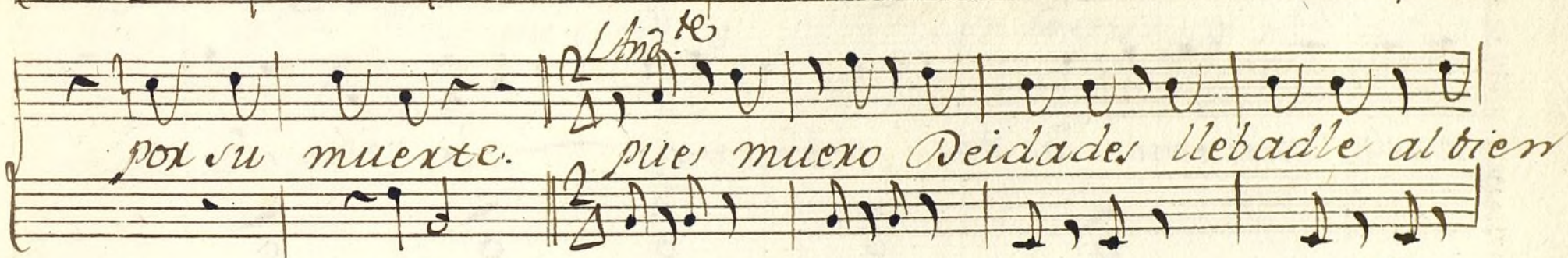
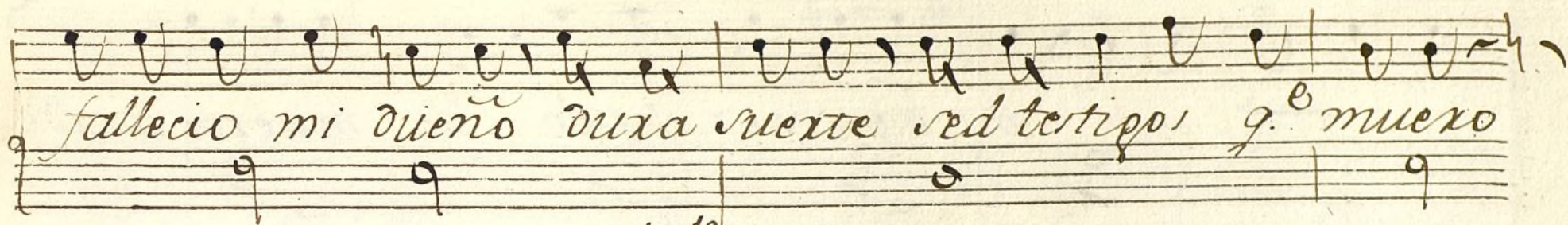

mi bien y si el ado tu muerte a side-  
nado mōxamos los dos mōxamos, rriba de ro-  
cio el llanto q.º vierto el  
llanto q.º vierto ai de mi  
pero q.º advierto al brucias fox.

tuna g.<sup>e</sup> vive mi amor albricias fortuna g.<sup>e</sup> vive mi a.  
 mox  
 Parox :: De mi xarte en mis brazos mi a  
 Entre quantas delicias a

mada prenda  
 frò un deseo

pide el amor abricias  
 no ay Contento q. ligule

el mi fineza mi Caro dueño mi dulce Vi-  
 Con mi Contento.

Y aora queridos

da del gusto de tu muerte.  
 Layan la. Segui dillas  
 del gusto de tu muerte de tu  
 Layan la. Segui dillas la. Segui.

Yo fallecia  
 muerte Yo  
 dillas por dixer ti. ro.

*All.<sup>to</sup>* al tempo.  
 Quando surge un amante subien per.  
 p.<sup>o</sup> p.<sup>o</sup> for.

dido O q.<sup>e</sup> pena q.<sup>e</sup> habia q.<sup>e</sup> tra su Corazon tierno sus -

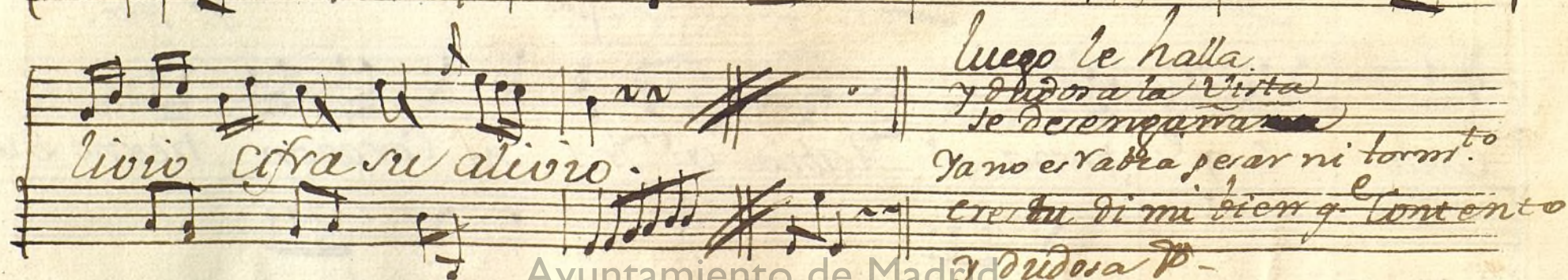
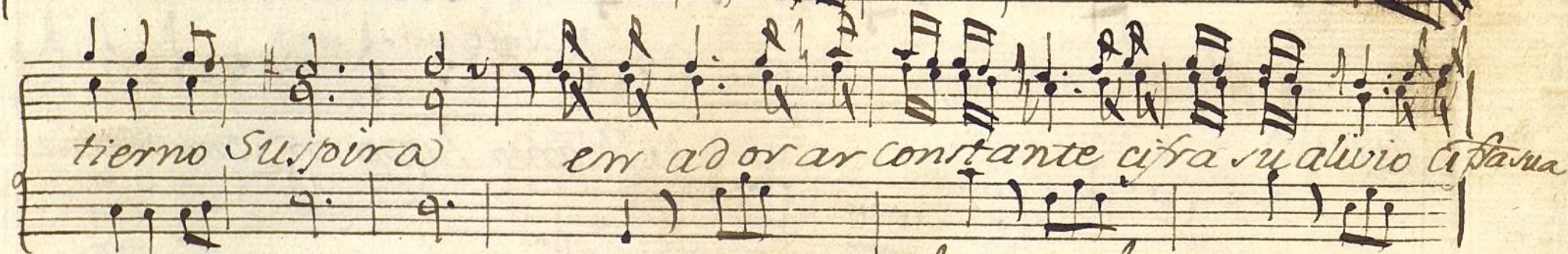
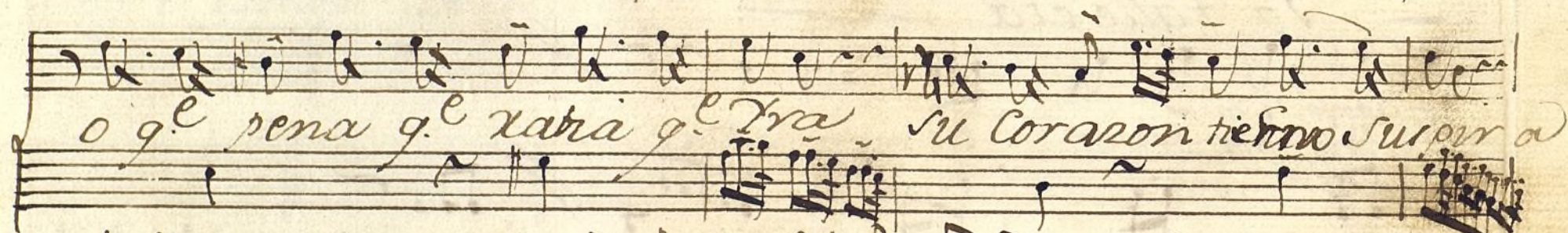
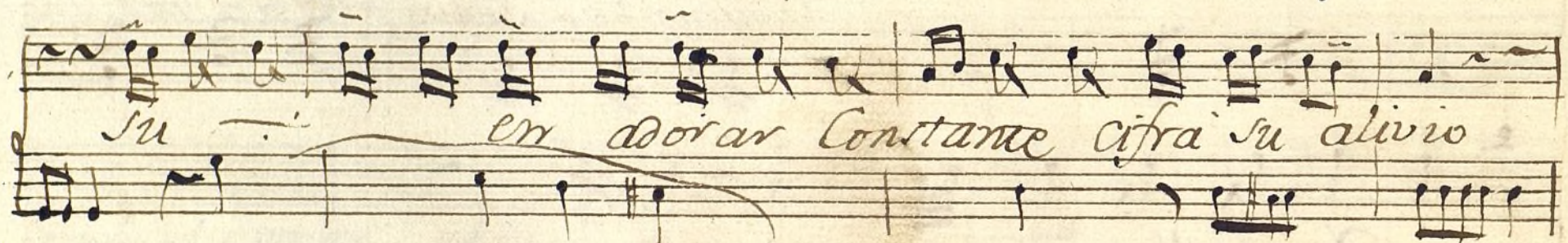
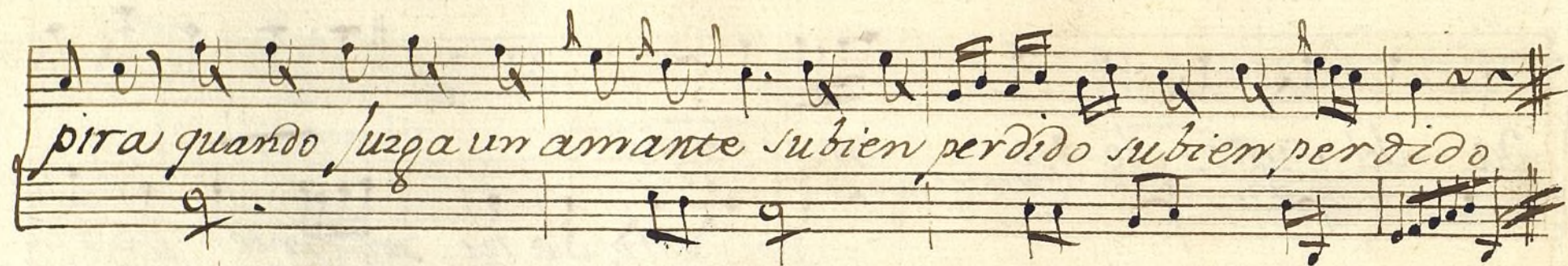

Violin 1.<sup>o</sup> Ton.<sup>a</sup> a.duo dos Pastores.<sup>t</sup>

Mus 101-17

*All.<sup>to</sup> Pastoral*

*je po je fmo efor-*

*And.º no*

A watermark "Ayuntamiento de Madrid" is visible at the bottom center of the page.

*Rondo*

*And.*

*Allegro*

*And.*

*Allegro*

*And.*

*Allegro*

*And.*

*Allegro*

*And.*

*Sigue*

*All.<sup>to</sup>*  $\text{F}^{\flat}\text{B}^{\flat}3/4$

*p.<sup>o</sup> Cre. se fmo*

*al segno  
Dor mas.*

*All.<sup>to</sup> Seq.<sup>do</sup>*  $\text{F}^{\sharp}\text{B}^{\sharp}3/4$

*p.<sup>o</sup> sfor - se*

*p.<sup>o</sup> pten se p sfor p sfor*

*al segno.*

Violin 2.<sup>o</sup> Ton.<sup>a</sup> a duo de dos Pastores.

Pastoral.

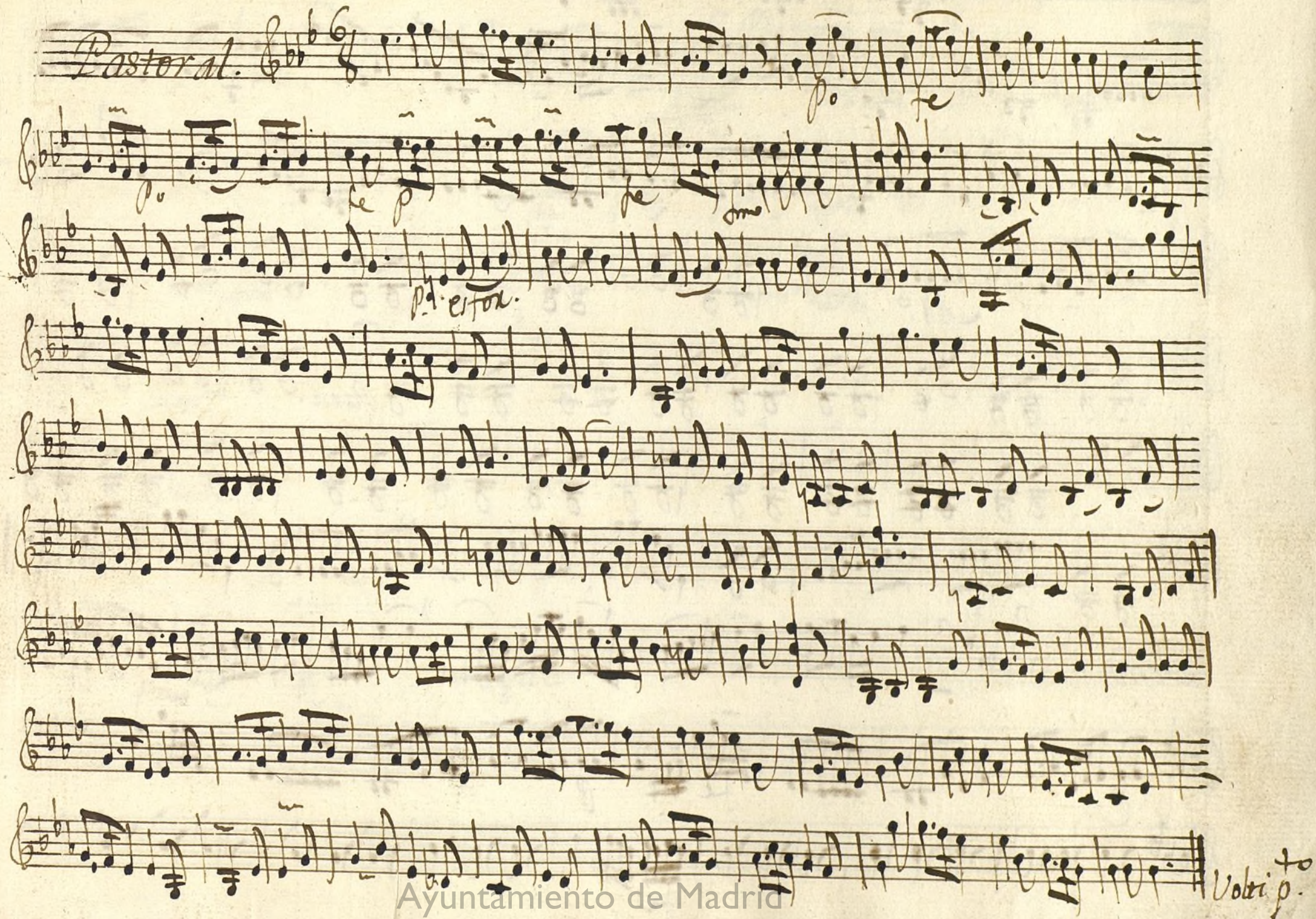

Voltri p. to

Key markings and annotations visible on the page include:

- All.<sup>to</sup>* (Allegretto)
- And.<sup>te</sup> poco* (Andantino poco)
- Allegro*
- Cre.<sup>do</sup> te pro* (Credo te pro)
- allegro dos mar.* (allegro dos mar.)
- for - te* (forte)
- allegro*

The score is written in a cursive, handwritten style, typical of 18th or 19th-century musical manuscripts. The paper shows signs of age, including discoloration and wear along the edges.

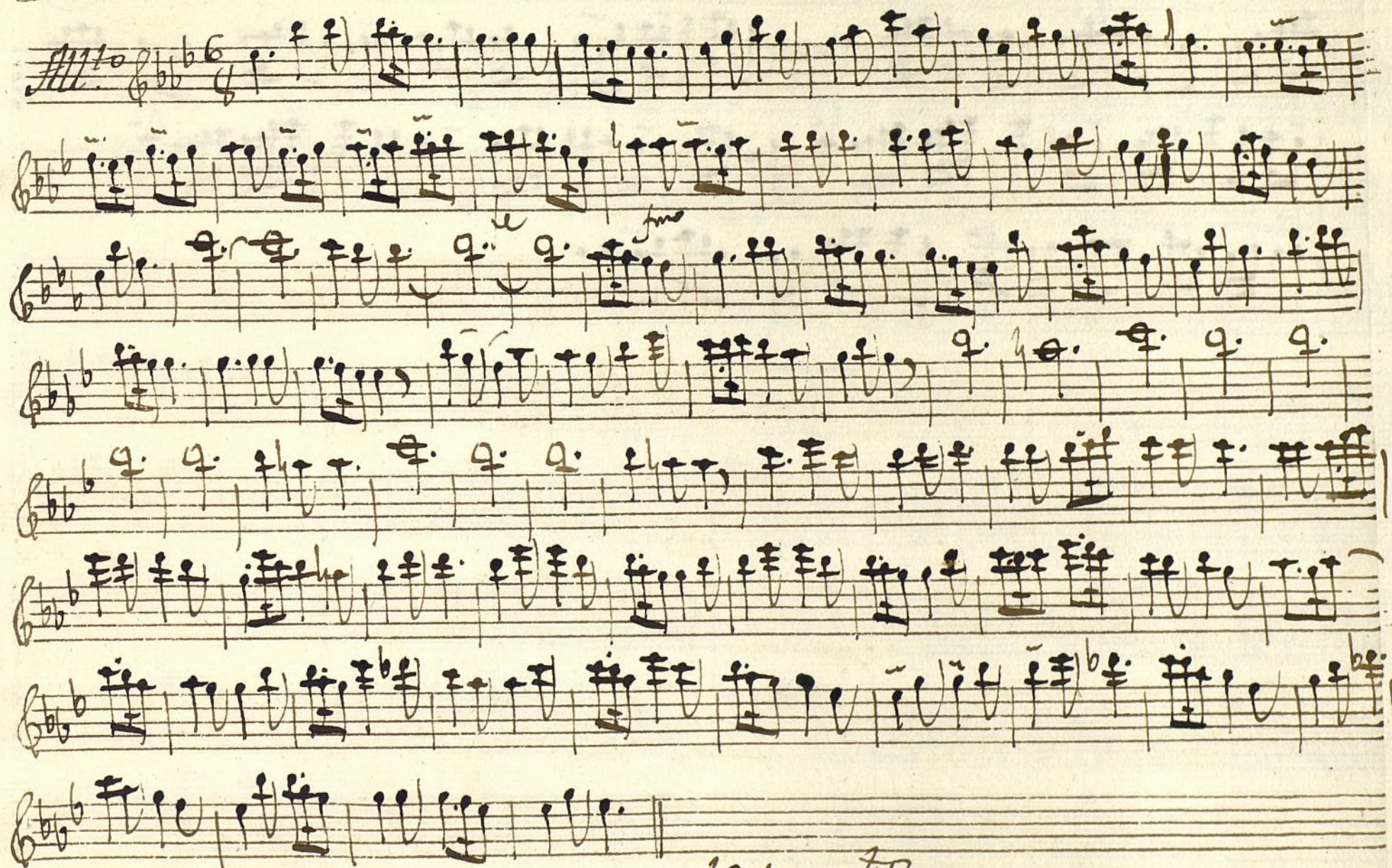

*Flauta 1.<sup>a</sup> Ton.<sup>a</sup> a duo dos Pastores.**Voltejo 2.º*

*Flauta 2.<sup>a</sup> Ton.<sup>a</sup> a duo dos Pastores.*

Mus 101-12

*Volte p.<sup>to</sup>*

*Trompa 1<sup>a</sup> Ton.<sup>a</sup> a duo dos Pastores.*

*All.<sup>to</sup>* 

*And.<sup>te</sup>* 

*Volta p.to*

- All.<sup>o</sup>* (Allegro) at the beginning of the first staff.
- And.<sup>te</sup>* (Andante) at the beginning of the fourth staff.
- And.<sup>te</sup>* (Andante) at the beginning of the seventh staff.
- And.<sup>te</sup>* (Andante) at the beginning of the eighth staff.
- All.<sup>o</sup>* (Allegro) at the beginning of the ninth staff.
- Dec.<sup>to</sup> Tacet* (Decrescendo Tacet) at the end of the seventh staff.
- Tacet hasta la Seq.<sup>8</sup>* (Tacet until the 8th measure) at the bottom of the page.

*Trompa 2<sup>a</sup> Ton<sup>a</sup> a duo do Pastores.*

*Alto*

*And. no*

*Siempre.*

Key markings and annotations include:

- All.<sup>o</sup>* (Allegro) at the beginning of the first system.
- Para* (For) written below the second staff.
- And.<sup>te</sup>* (Andante) marking the start of the third system.
- 6<sup>ta</sup> ten* (6th tenor) marking a section in the fourth system.
- And.<sup>te</sup>* (Andante) marking the start of the fifth system.
- Re2<sup>do</sup> tacet.* (Re 2nd degree tacet) marking the end of the fifth system.
- All.<sup>to</sup>* (Allegro) marking the start of the sixth system.
- And.<sup>te</sup>* (Andante) marking the start of the seventh system.

The notation includes various note values (quarter, eighth, sixteenth notes), rests, and bar lines. The paper shows signs of age, including staining and wear along the edges.

Mus 101-17  
Mus 101-17

# Trompas en la. Seq.<sup>8</sup> t de la Ton.<sup>a</sup> a duo de dos Pastores.

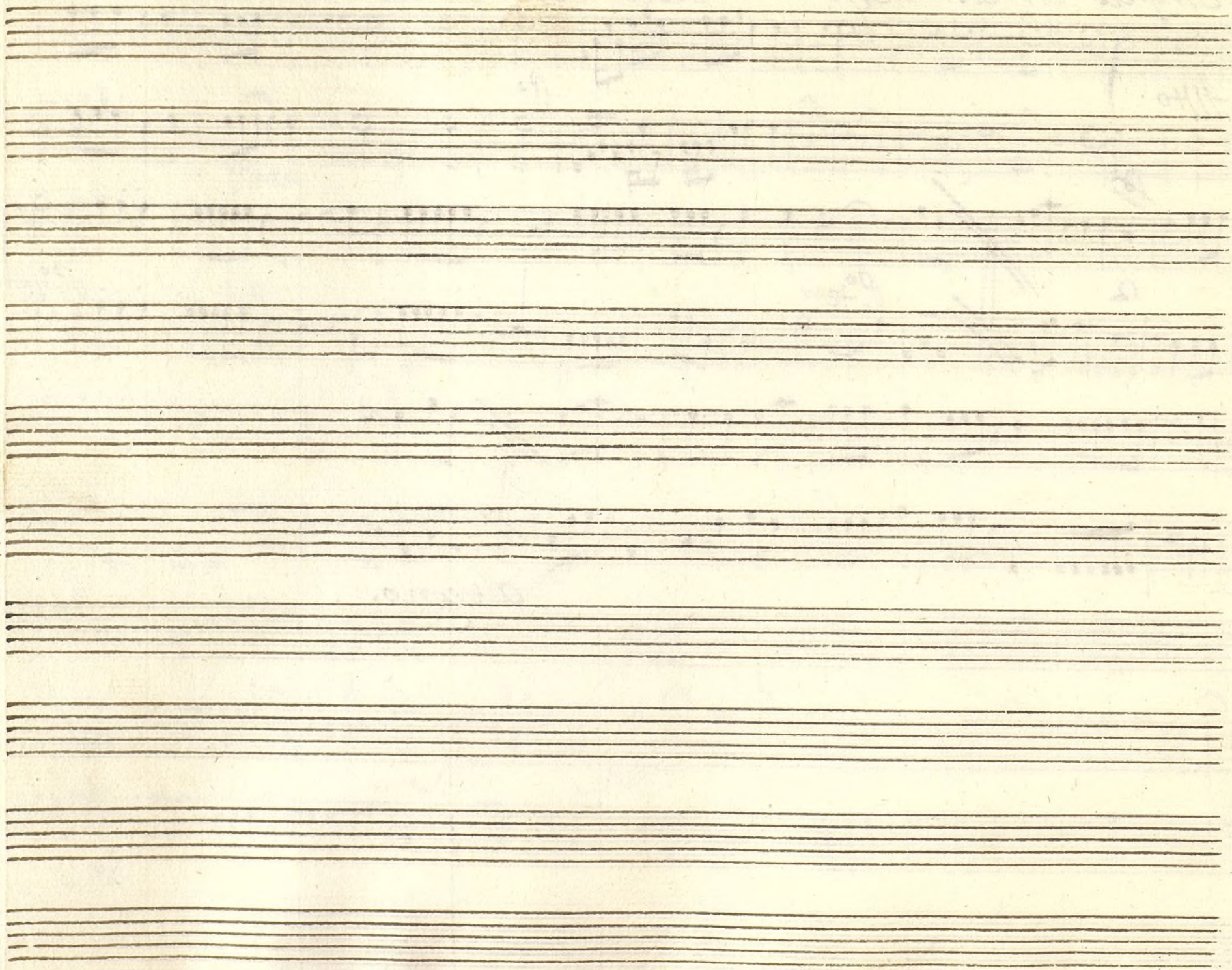

Baxo Ton.<sup>a</sup> a duo. do. Pastores.

MUS 101-17

*All.<sup>o</sup> Pastoral.*  $\text{O}:\flat^{\flat}6$

*And.<sup>no</sup>*  $\text{O}:\flat^{\flat}6$

Segue

Annotations include:

- All.* (Allegro) at the beginning of the first staff.
- Pana* (Piano) written below the second staff.
- And.<sup>te</sup>* (Andante) written below the fourth staff.
- And.<sup>te</sup>* (Andante) written below the seventh staff.

Annotations and markings include:

- And<sup>te</sup>* (Andante) at the top left.
- And<sup>te</sup>* (Andante) at the top right.
- All.<sup>o</sup>* (Allegro) on the second staff.
- And.<sup>te</sup>* (Andante) on the third staff.
- All.<sup>o</sup>* (Allegro) on the fourth staff.
- All.<sup>o</sup>* (Allegro) on the sixth staff.
- p.<sup>o</sup> Cre.* (Poco Crescendo) on the eighth staff.
- Le fmo* (Lento) on the eighth staff.
- al segno Repite :* (al segno Repeat) on the eighth staff.

*Segue*

