

Leg.º 13. n.º 18.

Mus. 104-14

1

+

1115

17

Con.<sup>a</sup> a Duo

Para La S.<sup>ta</sup> Fu.<sup>ca</sup> Santos J. S.<sup>ta</sup> Tadeo:

A Píñon y la Caragana.

Salomino Leg.º 4.º no 19.

De D.<sup>n</sup> Thomas Serras

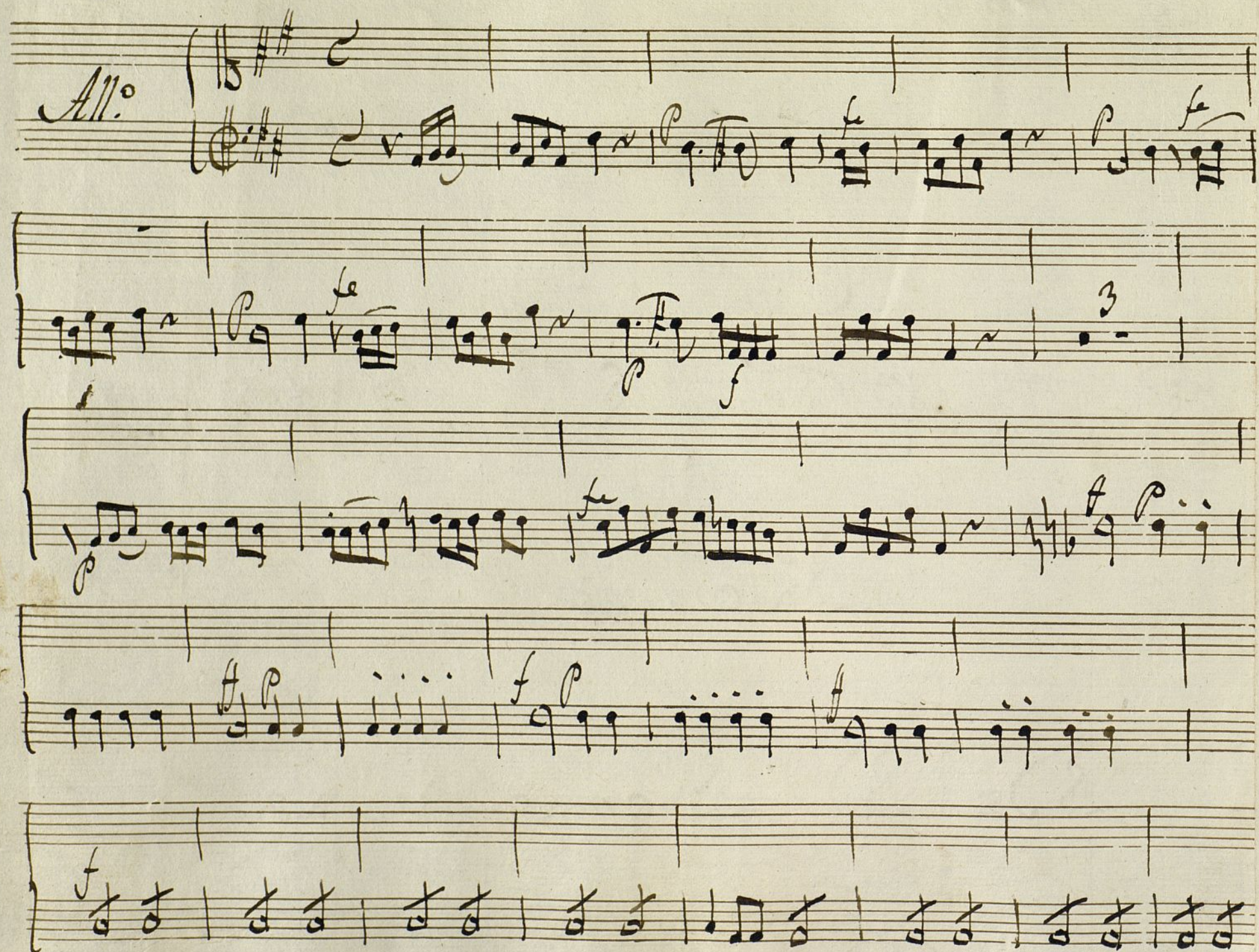

Soy un ca ba lle ro de tier no co xav

Non que por di bex ti miento.

ten go un po co de amor.

y por bex si me a le go al pa  
seo me boy. q. es pues to don de  
pa san mo zi tas de pri mox.  
A mi las na xan jeras. me lle barr  
la a ten cion. por q. ellas son sa la das y

Ayuntamiento de Madrid

tie nen gran pri mox. y tie nen gran pri mox.

boy a dar una buel ta. por

q. es mu cha ra zon. que la tax de esta

buerra. y ten dre di vex sion. y ten dre

di vex sion. y

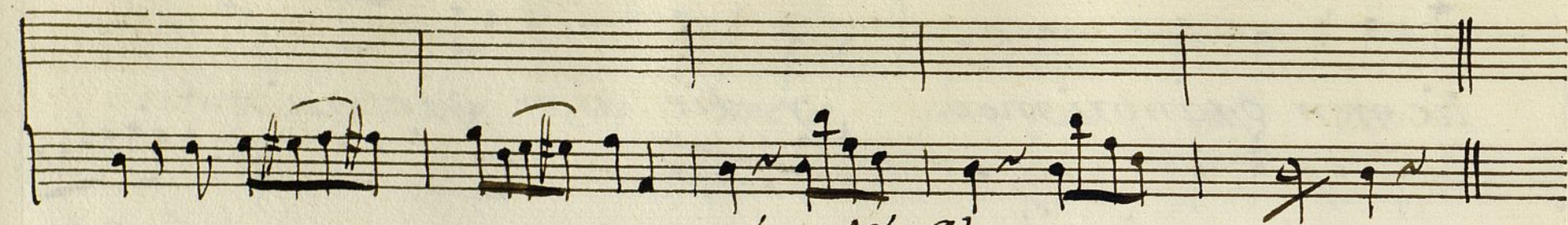

*And<sup>te</sup> poco.* *Nax.<sup>a</sup>* *pe.<sup>k</sup>* *Na xan gr<sup>tas</sup> y lo que ten<sup>go</sup> Lea*

*li mas, na. qui en na xan*  
*fier co. lo na xan se xi*

*Ja. qui en na xanjas. q.<sup>o</sup> las trae xon-*  
*ta. na xan se xi ta. (M.<sup>a</sup>) no me gusta q.<sup>o</sup>*

do tas ÷ mi per so narra. q.<sup>a</sup> el gar bo esta per  
xi do ÷ he sa plan ti ta. (pe<sup>e</sup>) de me no soy real

So na, no es lin da es ta fa cha da, no es lin do aq. este  
mozo, no ten go bue na plan ta. ni yabeo la pre ÷

ge nio, oi ga vte q si soy cha i ra, q.<sup>n</sup> la Com pra na  
sen cia, va ya q. es gran chu la da, q.<sup>n</sup> mi ra xa avu v

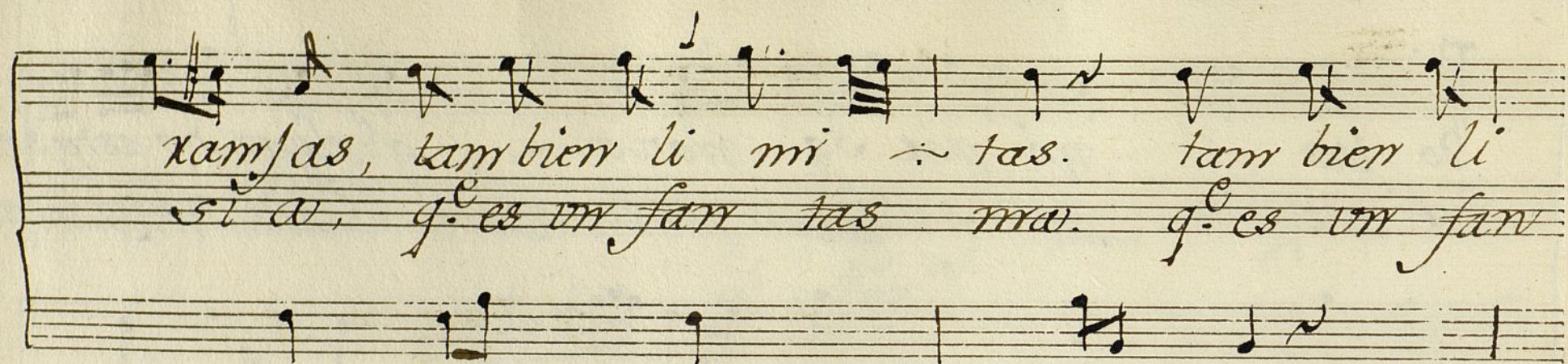

xanjas, tambien li mi - tas. tambien li  
si a, q.<sup>e</sup> es un fan tas ma. q.<sup>e</sup> es un fan

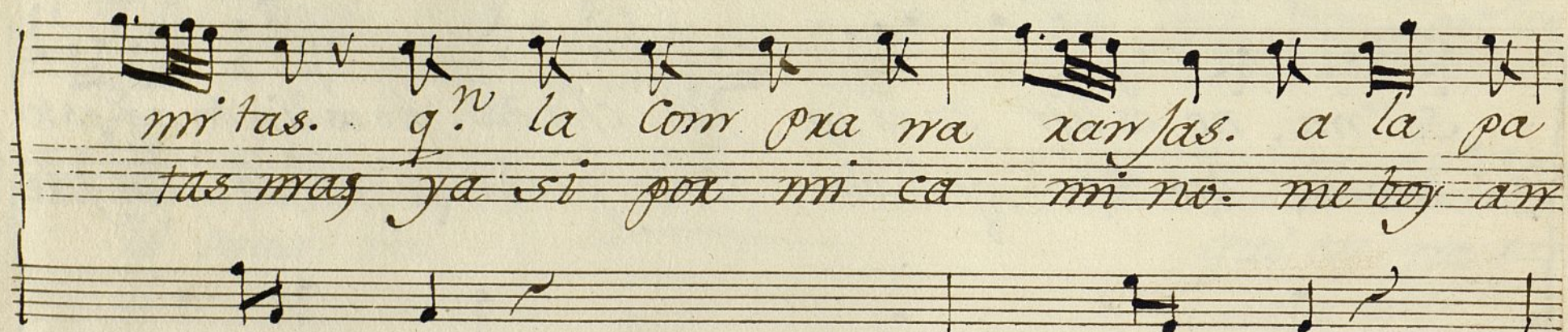

mitas. q.<sup>n</sup> la Com pra na xanjas. a la pa  
tas mas ya si por mi ca mi no. me boy an

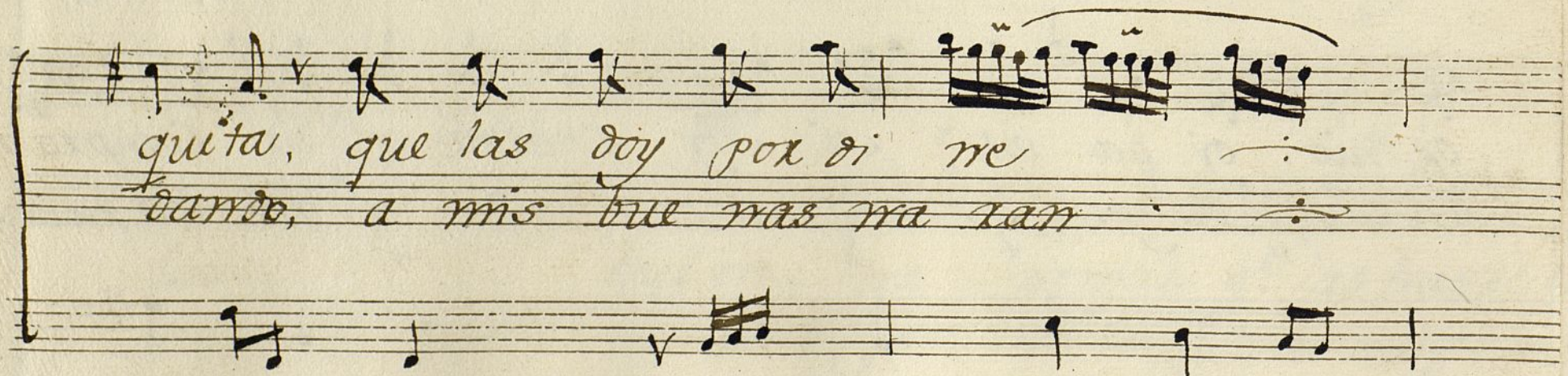

quita, que las doy por di me  
dando, a mis bue ras na xan

no a quentas pi da. Al Segno.  
jas que son de pas mo.

Coplas Alleg.to

Pe... Ba mos chusca que xi da, ba mos al  
pe... he sas pa la bras ni ña, me anso fo  
pe... di me ni ña pu li da. Co mo es tu

ca - so, ba mos al ca - so.  
 ca - so, mean so fo ca - so.  
 gra - cia, co mo es tu gra - cia.

quiere me por tu bi da, q. ati te amo - q. a -  
 y por sex vix te chusca, es toy pe nan do - es -  
 (u<sup>a</sup>...) Pa ca san tos me lla mo, a qui yen Ca - sa a -

mo. (M<sup>a</sup>... no fio en las pa  
 do. (M<sup>a</sup>... ciento q. el tal o  
 sa. ysted Ca ba lle

la bras, q.º dan los hom: bres, q.º dan los hom:  
sia me ba gus tan ~ do, me ba gus tan  
xito, co mo se lla ~ ma, co mo se lla

bres. q.º al me fox tiempo pegan, un pax de  
do. pe ro espo co anda ful ra, que gran pel  
ma. (P.º) no me gus ta el de cir lo, (u.º) que pu ña

Co ~ Tes. un pax de Co ~ Tes. y no mea  
ma ~ To. que gran pel ma ~ To. y no mea  
la ~ da. que pu ña la ~ da. (P.º) pues yo me

gra - dan. los be su gos que tienen, negra la a  
 gra - dan. no me gustan pex dices. si estan pa  
 max - cho. (Ala...) yo tam bien qe con esto poco ega  
 ga lla, ne. ne gra la aga -  
 ra das. si es si es tan pa sa -  
 wado, poco po co ega na -  
 lla.  
 das.  
 do.

Al segno  
con mas.

Y para que no can sen nues tras ren  
Zi llas. nues tras ren Zi llas.  
a ca be mos can tan do las se gui

Quandoay dos q.<sup>e</sup> se quixer he  
ma mo xa dos q.<sup>n</sup> doay dos que se quio  
xer he ma mo xa dos

He na mo ra dos. he na mo ra  
dos. de esta suerte se di - cen. de esta suerte se  
di - cen con mu cho agra do

*p* *p.º ten.*

Ay preñ da de mi bi da, ay due ño aña  
 do, yo te quie roy te es ti mo, yo tey do, la  
 di me se ras mi preñ da.  
 tro.

*p.e.*  
siem pre se re tues clabo.

*M.ª* pues bi ba - Mian di to xio -

*(p.e.)*

*p.e.*  
vi ba Ca zue lay pa tio

107 2

Y vi ba nues tros dulces a pa sio na

do. Y bi ban nues tros dul

Les a pa sio na do

*Allegro.*

*Sies q. en agrada  
daxle por gusto un bitor  
ala torrada.*

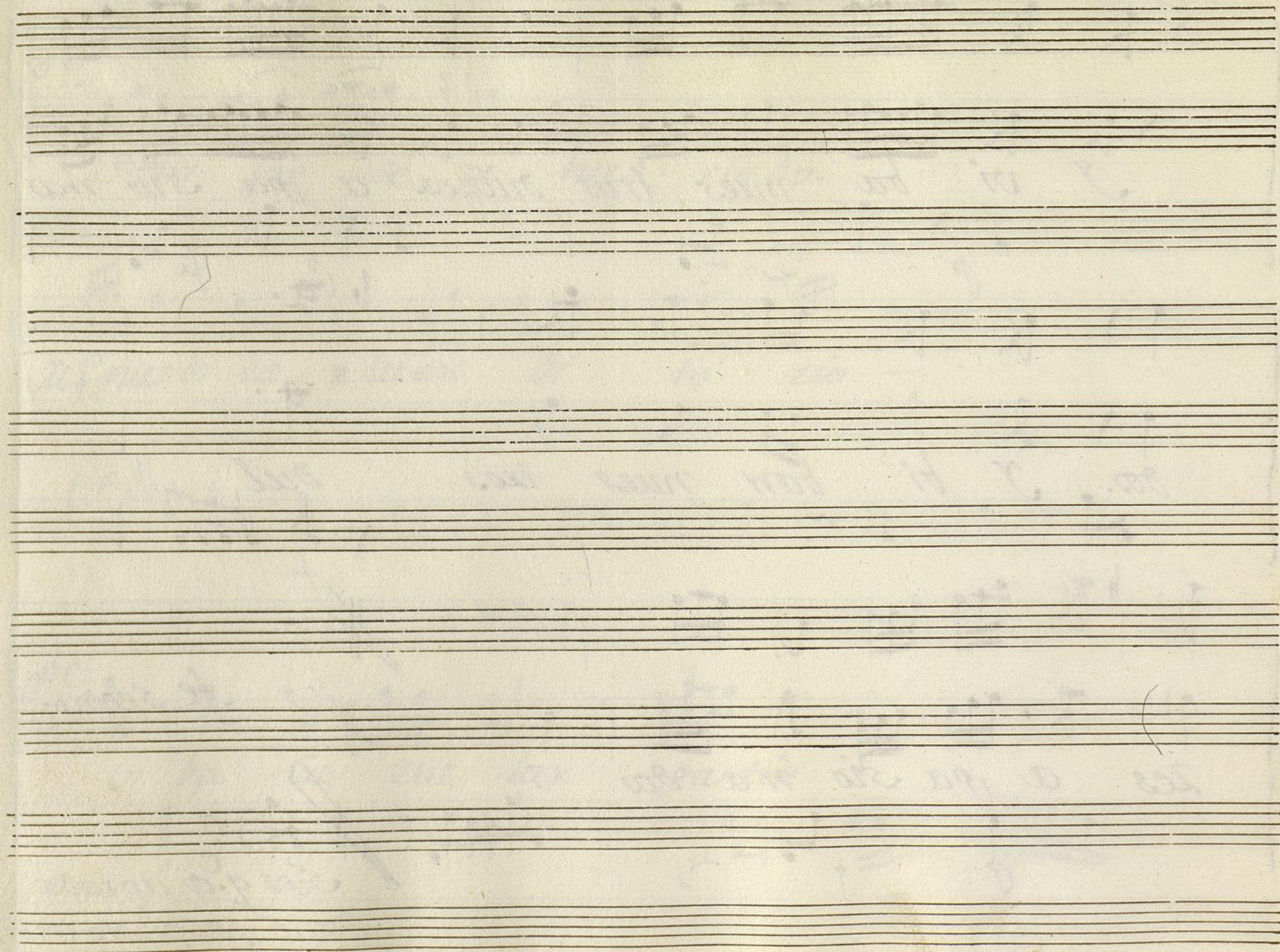

Ayuntamiento de Madrid

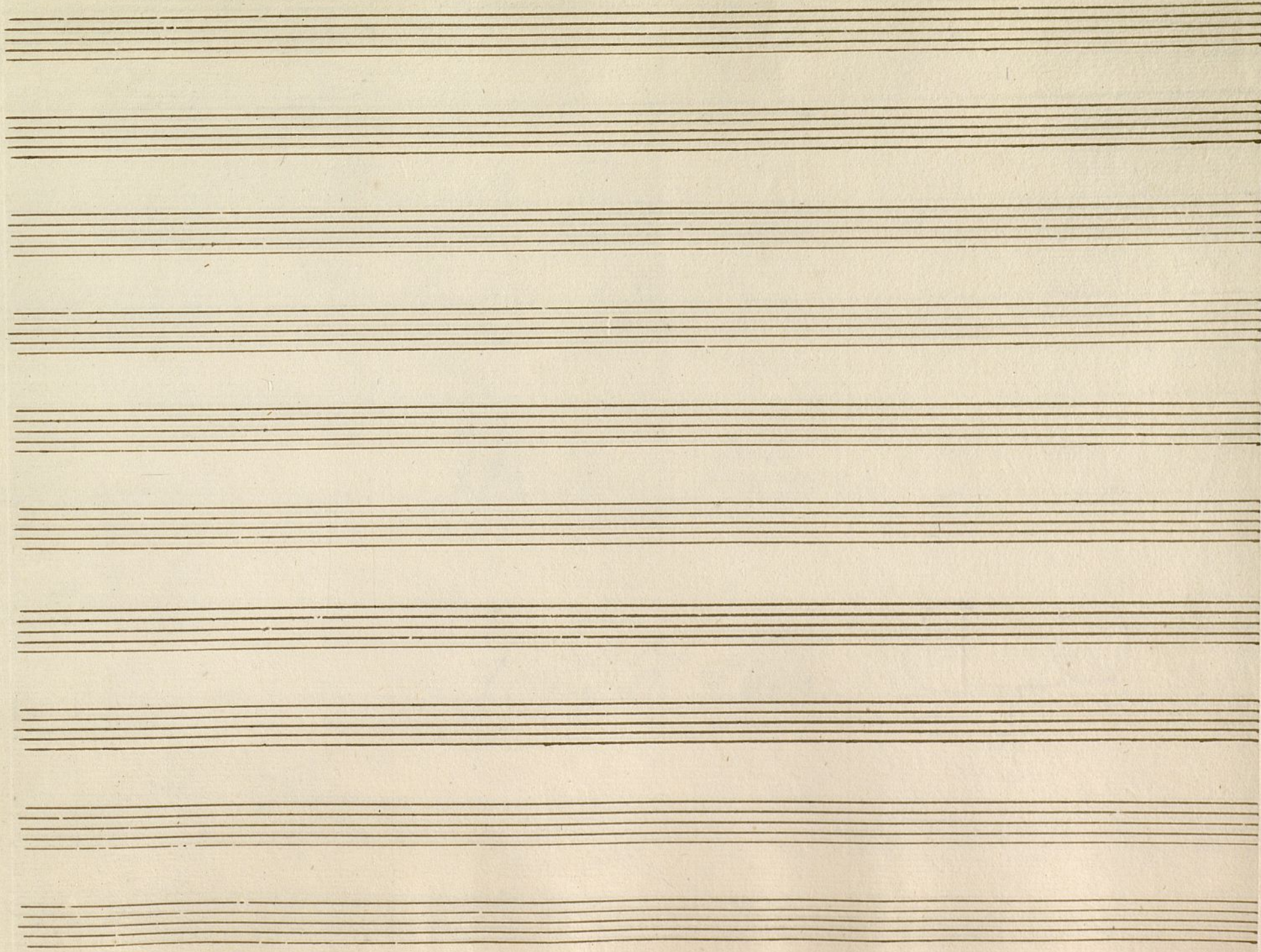

Ayuntamiento de Madrid

+

Violin: *Primer*

*1<sup>a</sup> a. a Duo.*

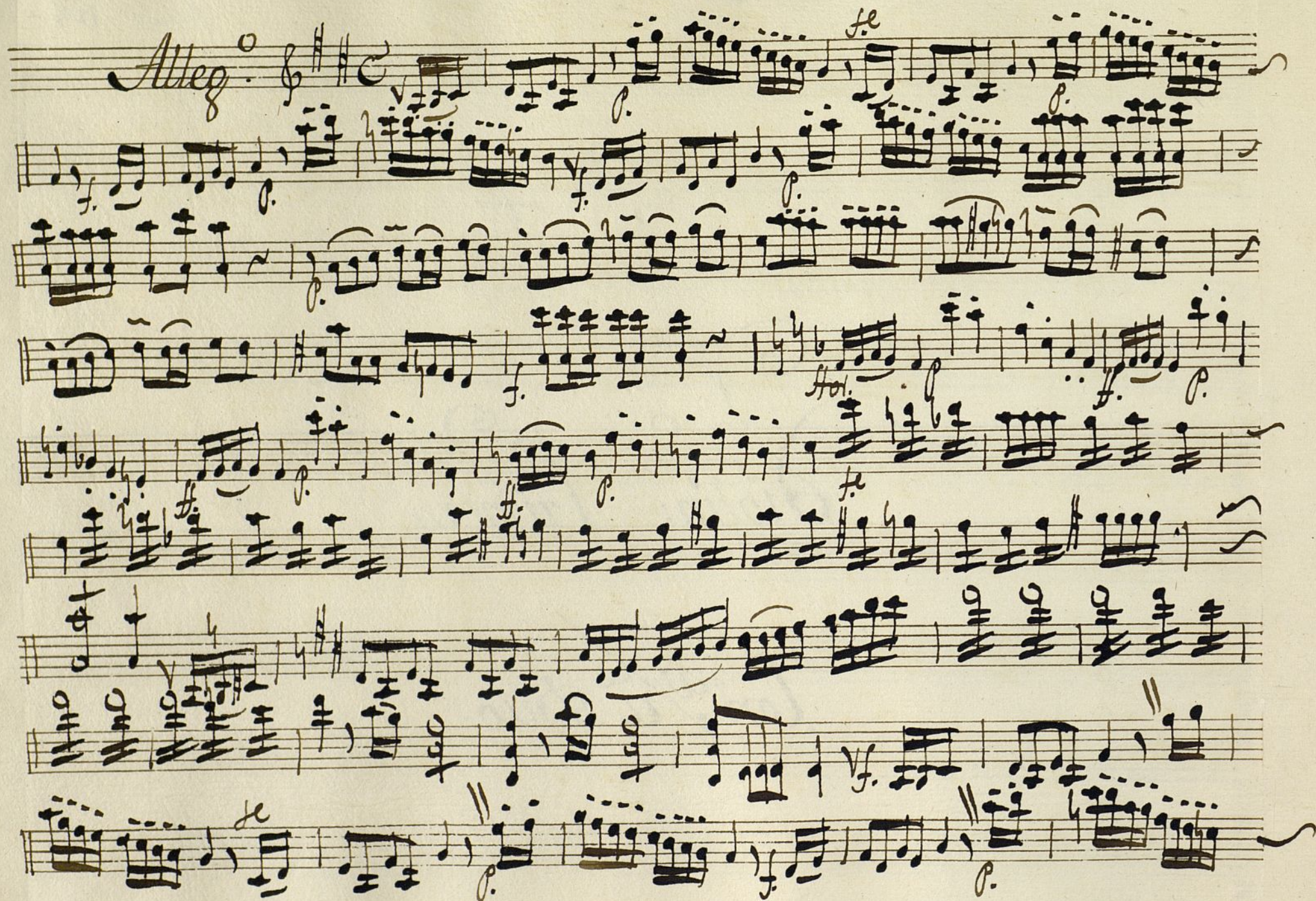

V. P.

*Al Segno  
2.º mas*

*V. Seg.º*

*Seg. 8*

*Al segno:*

t

Violin: Segundo.

1<sup>a</sup> / a Duo.

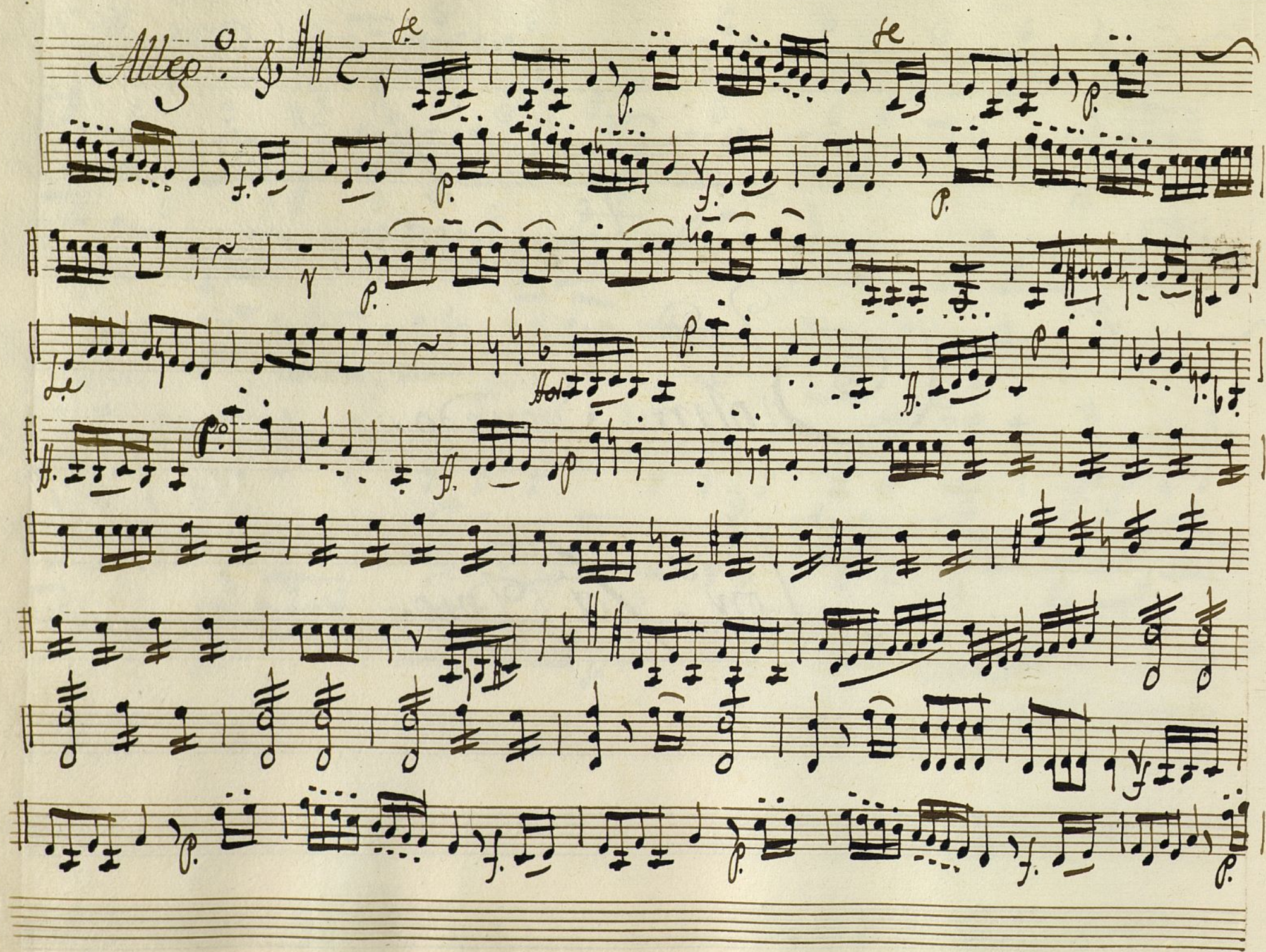

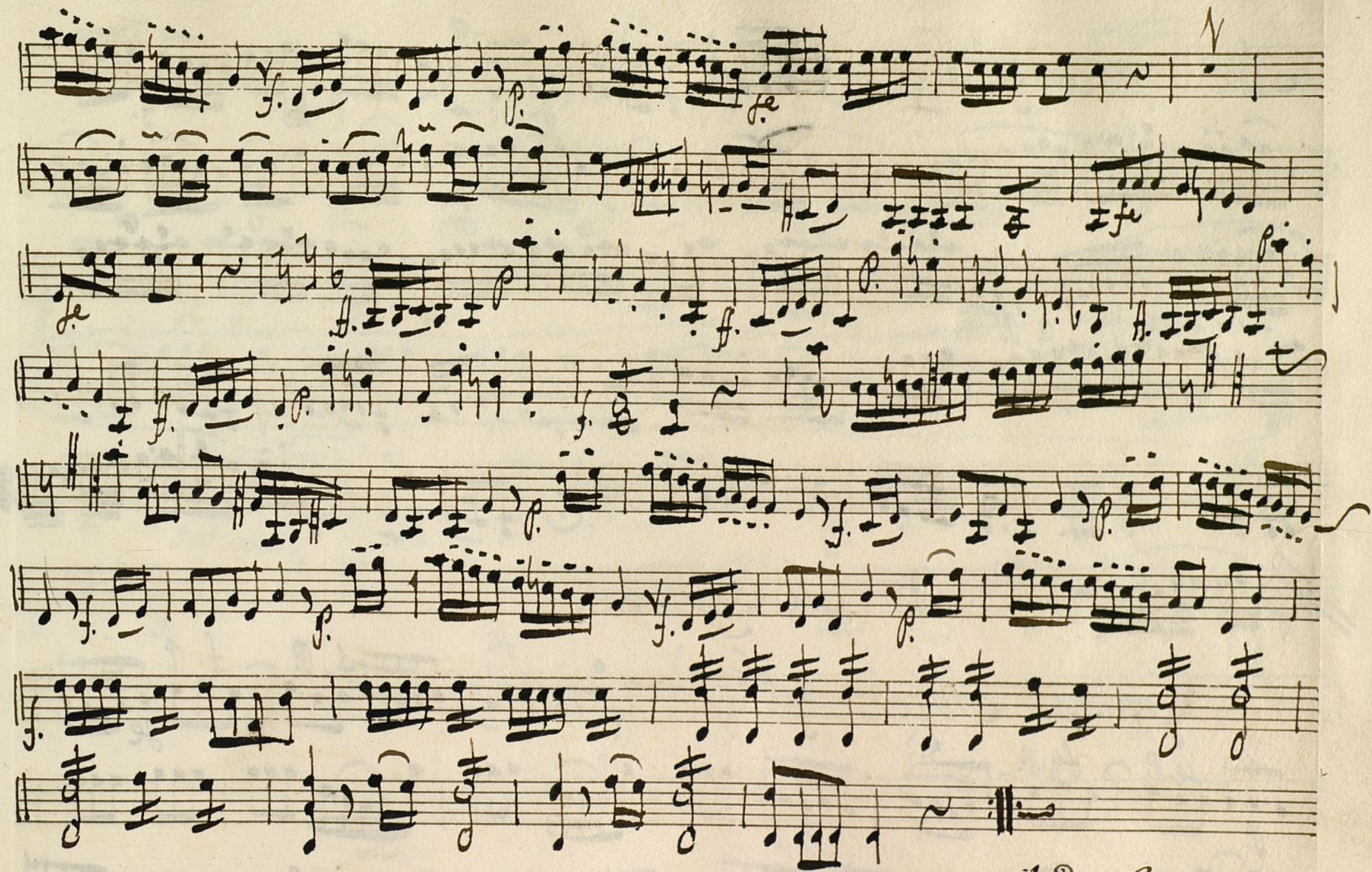

V. P.

*And<sup>te</sup> poco.*  $\text{G} \# \# 3$

*Al segno.*

*Coplas. Alleg<sup>to</sup>*  $\text{G} \# 6$

*fmo*

*Seg.*

*Alto*

*Al segno.*

Ayuntamiento de Madrid

Oboe: 1.º Ton. a Duo:

Mus 104-14

Flautos.

*Coplas.* *All.<sup>o</sup>*  $\text{G}\sharp\text{F}\text{C}$   $\text{8}$

*Al segno, da, mas.*

*Seg.<sup>o</sup> Oboe.* *All.<sup>o</sup>*  $\text{G}\flat\text{F}\text{C}$   $\text{3}$

*Cres.<sup>o</sup>* *p. tenu. f.*

*Al Segno:*

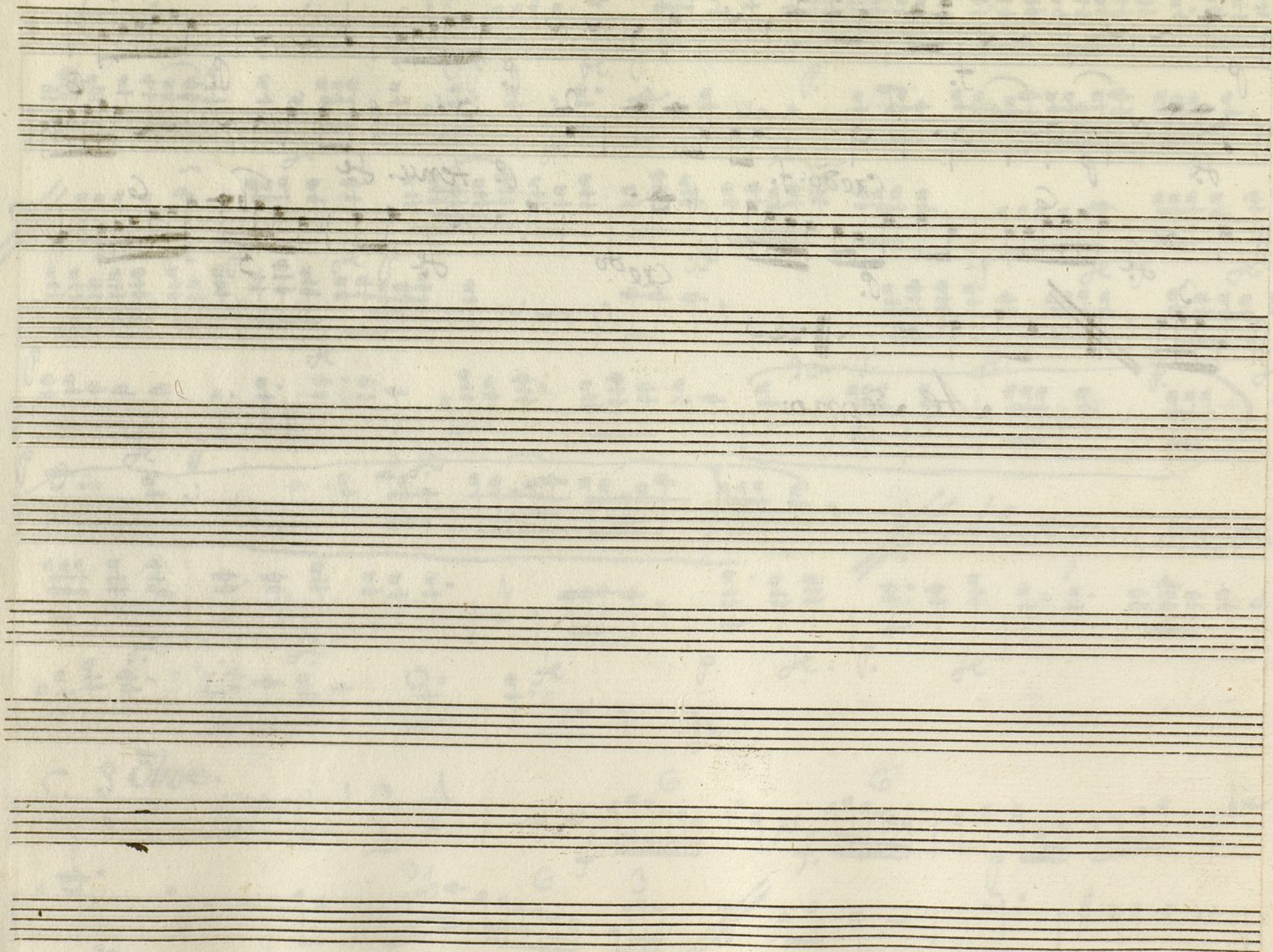

Oboe: 2.<sup>o</sup> Ton.<sup>o</sup> a Duo: +

Mus 104-14

*And.<sup>te</sup> Tacet.*

Coplas

Alto.

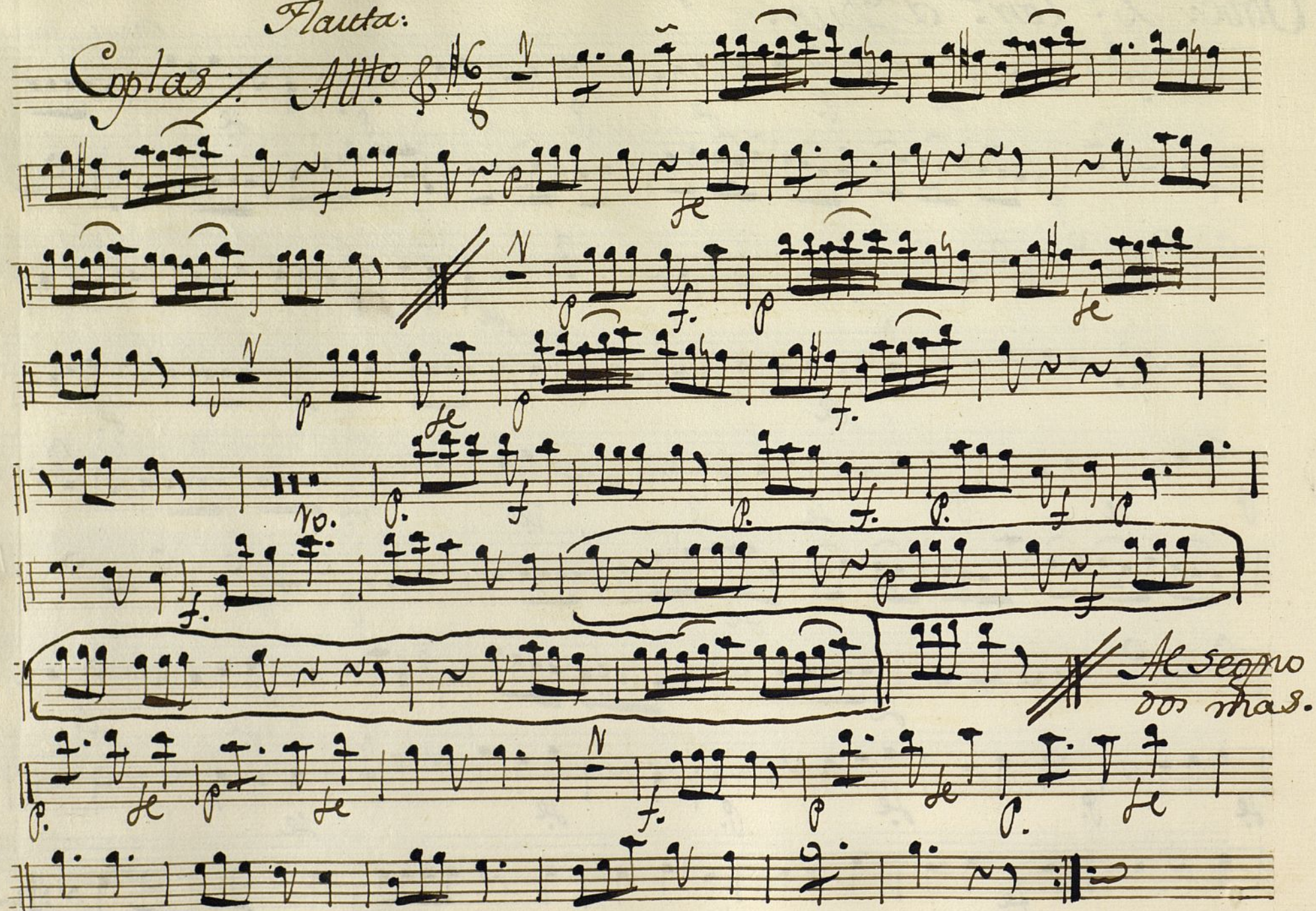

Seq. Oboe.

*Al segno:*

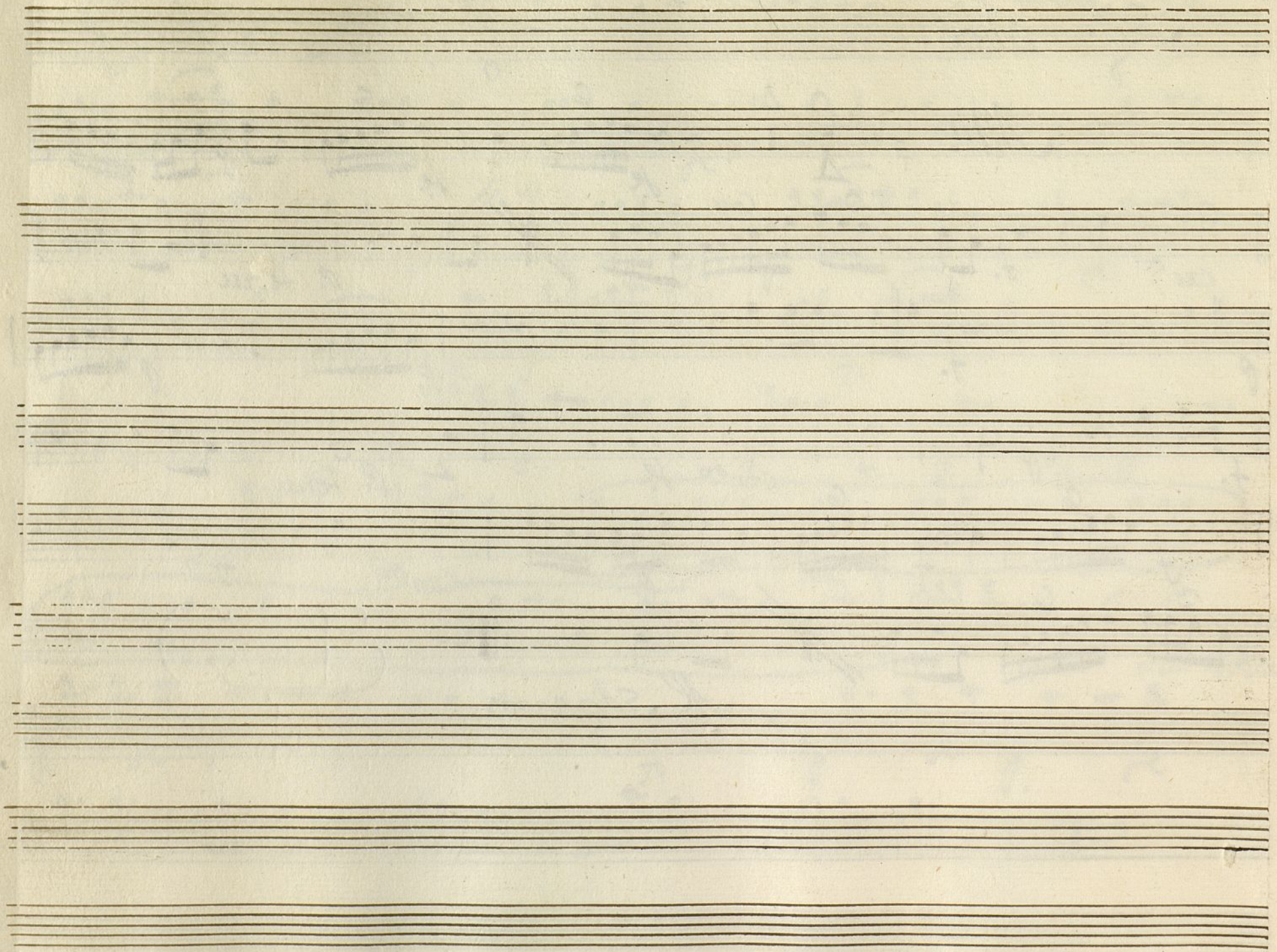

*Trompa: 1.<sup>a</sup> Ton.<sup>a</sup> a Duo: +*

Mos 104-14

*All.<sup>o</sup>*

*And.<sup>te</sup> poco:*

*Al segno.*  
Ayuntamiento de Madrid

*Coplas: No. 9.*

*Alto*

*se segna  
no mas.*

43

*Seg. No. 10.*

*Alto*

*In clava:*

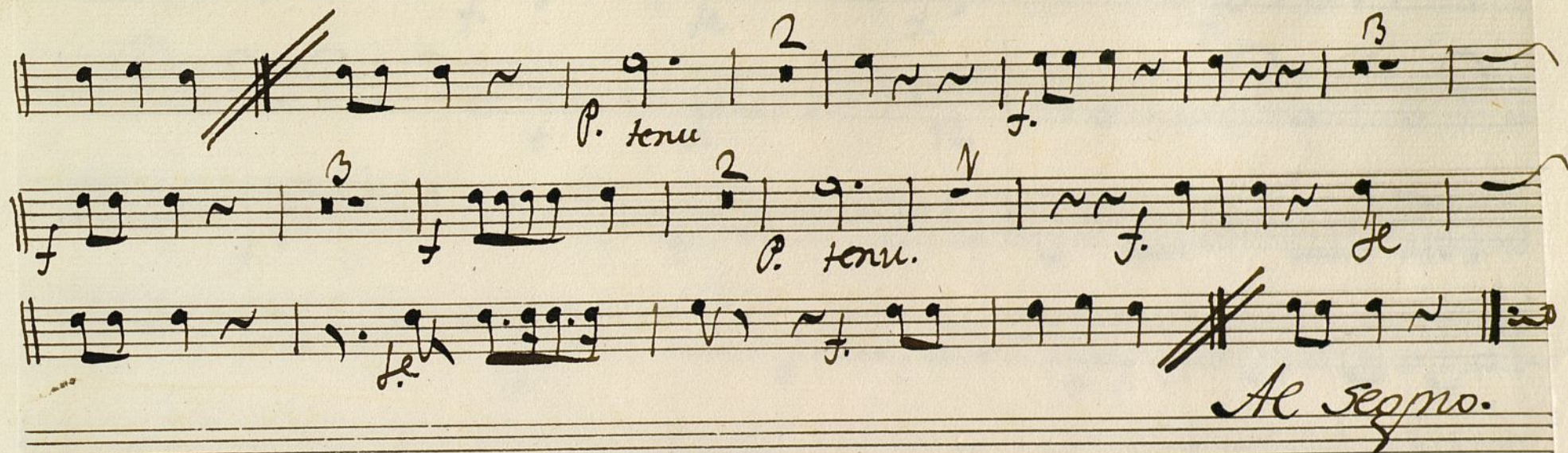

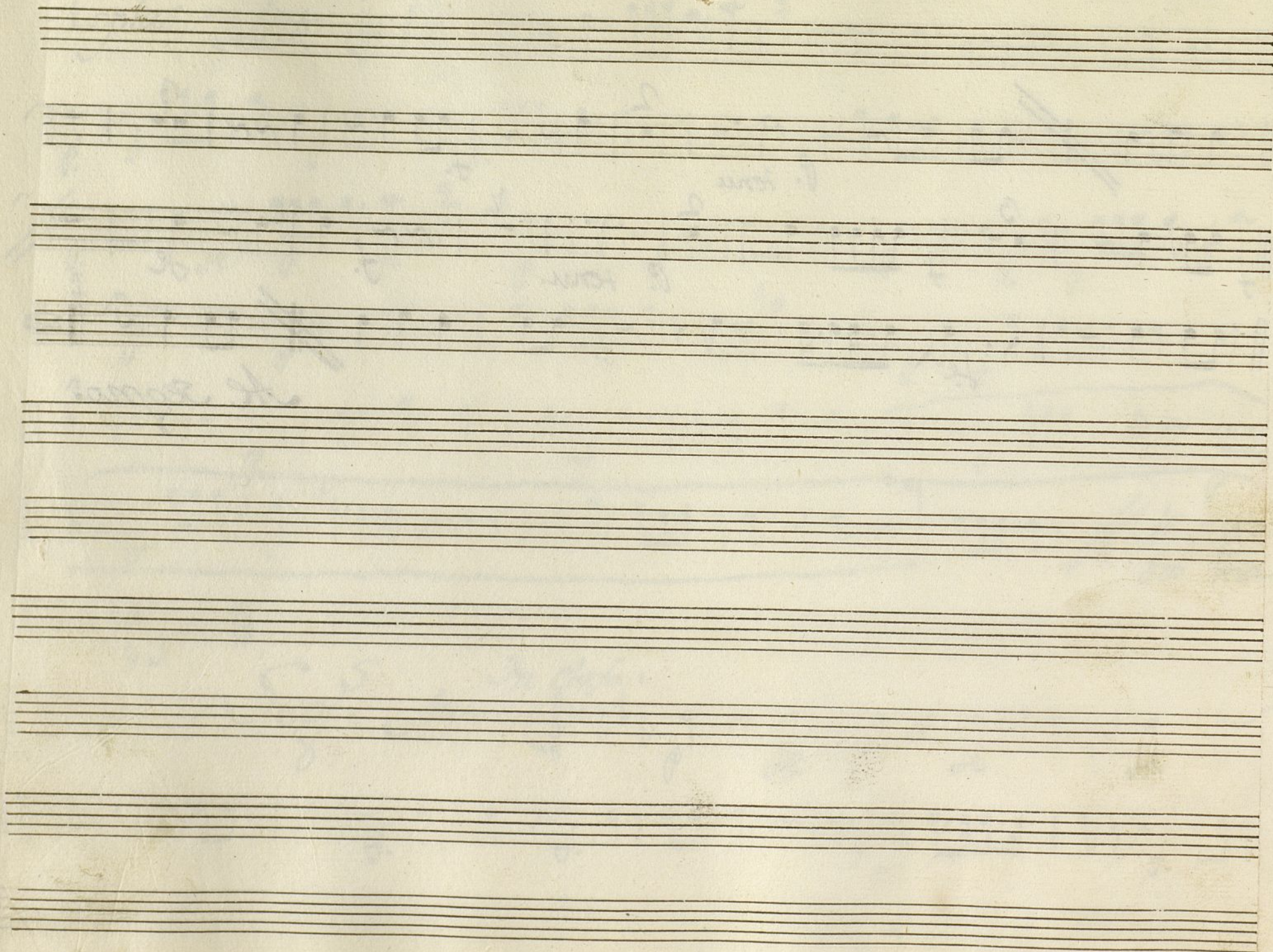

*Trompa: 2.<sup>a</sup> Ton.<sup>a</sup> a Duo. +*

Mus 104-14

*Allegro*

*And.<sup>te</sup> poco:*

*Al segno:*

*In. G.*

*Coplas* *Alto* *6/8*

*Al segno*  
*on mas*

*Seg. Inelaf.*

*Alto* *3/4*

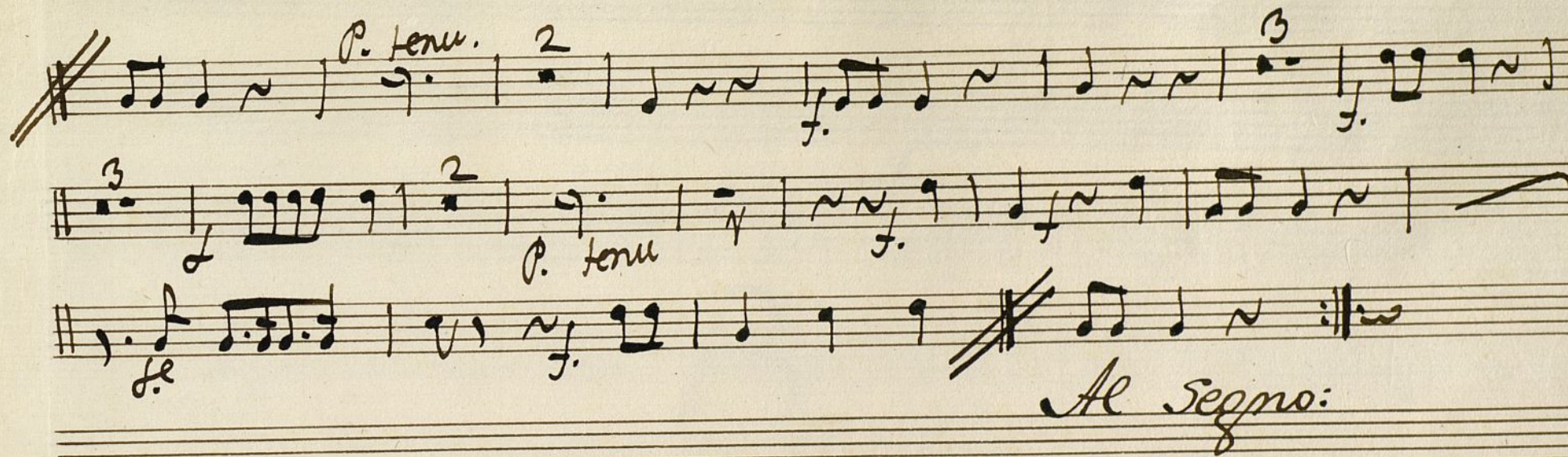

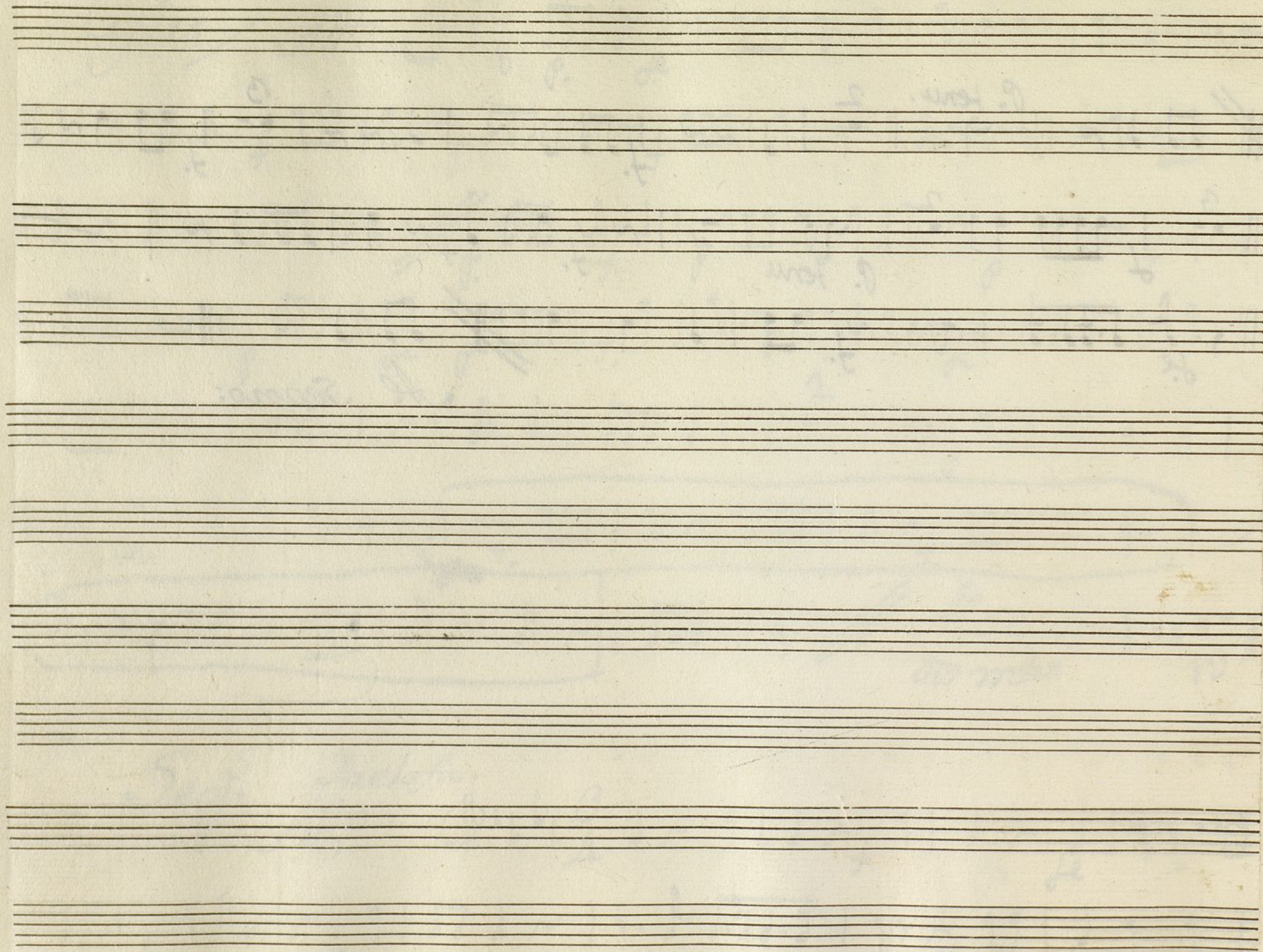

t

Baxo.

Con.<sup>a</sup> a Duo.

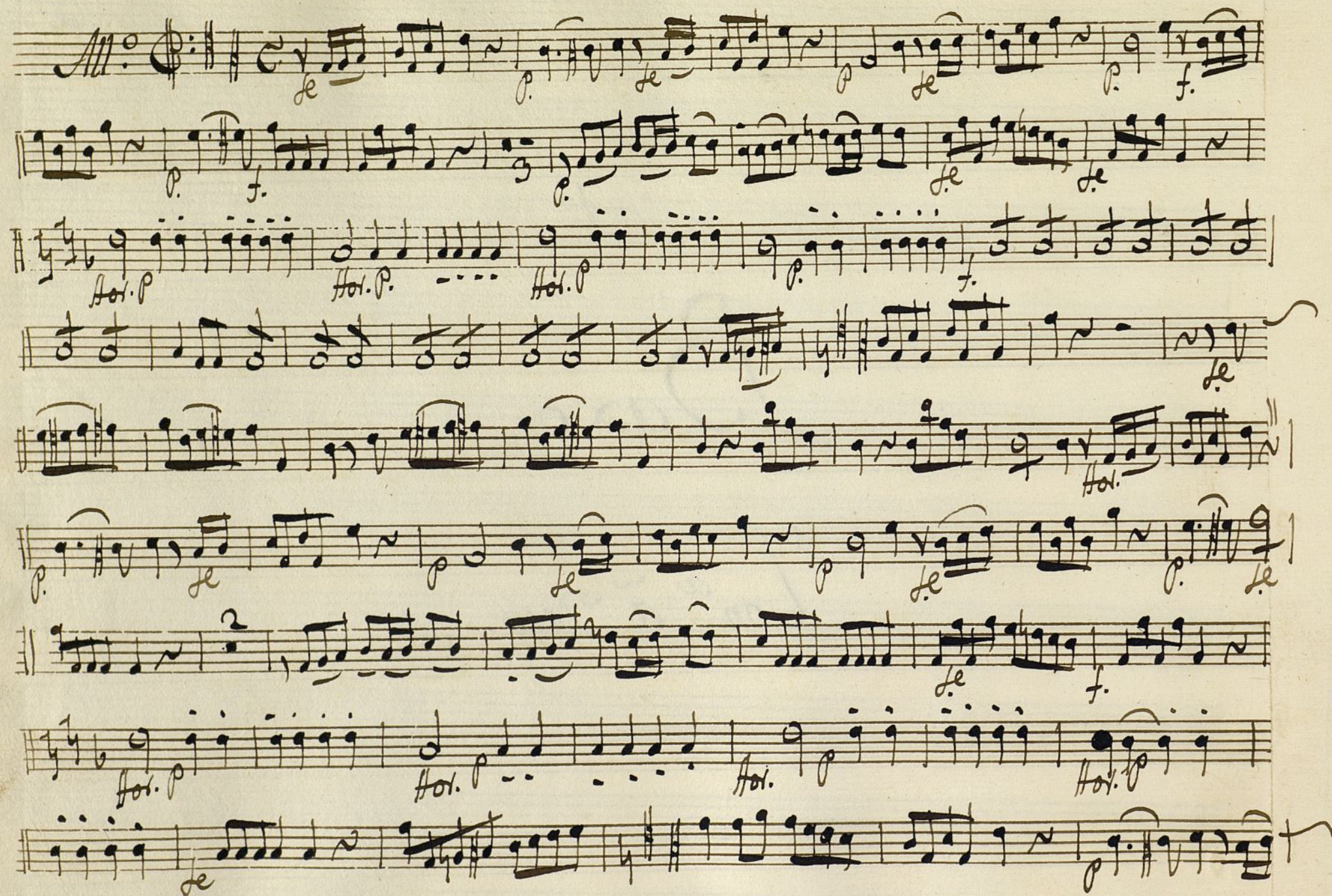

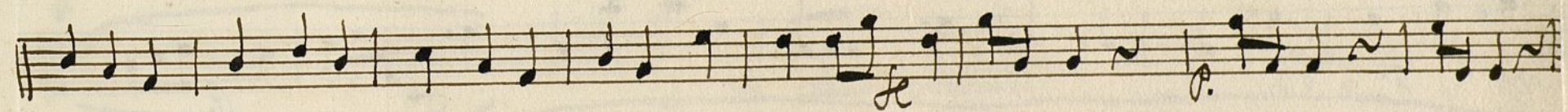
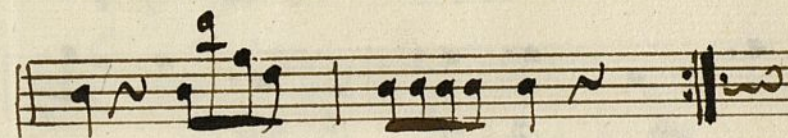
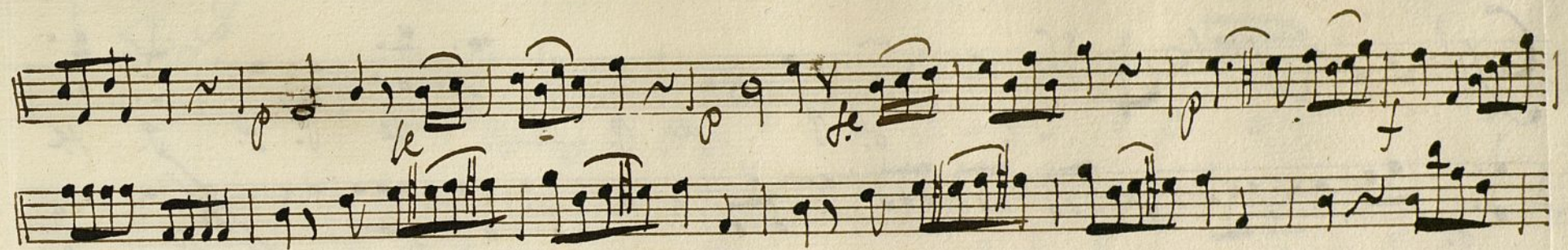

*Allegro:*

*Seg.º* *All.º*

*tenu. f.* *p. tenu.*

*Al segno:*

Ayuntamiento de Madrid