

Musica en la Comedia La Segunda Dama duende.

L. 18. N. 18. 1
Mus 18-8

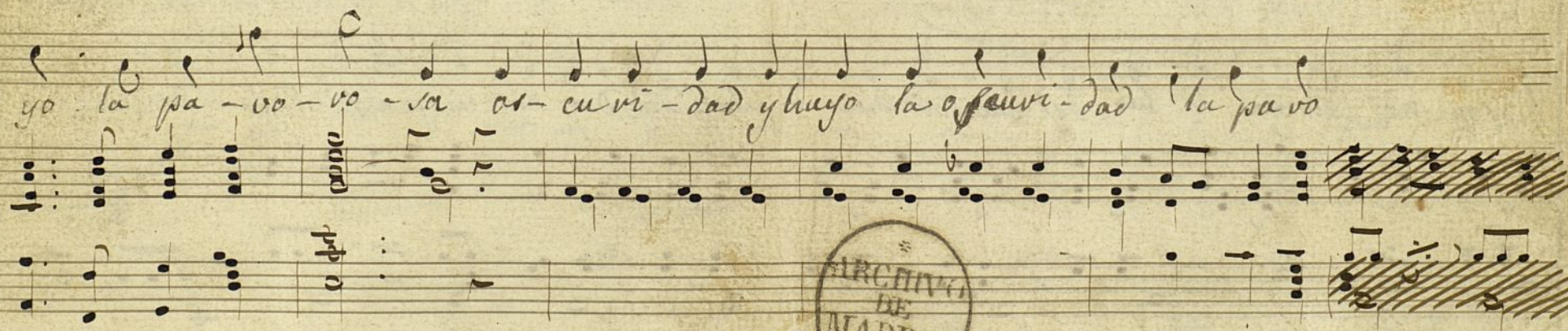
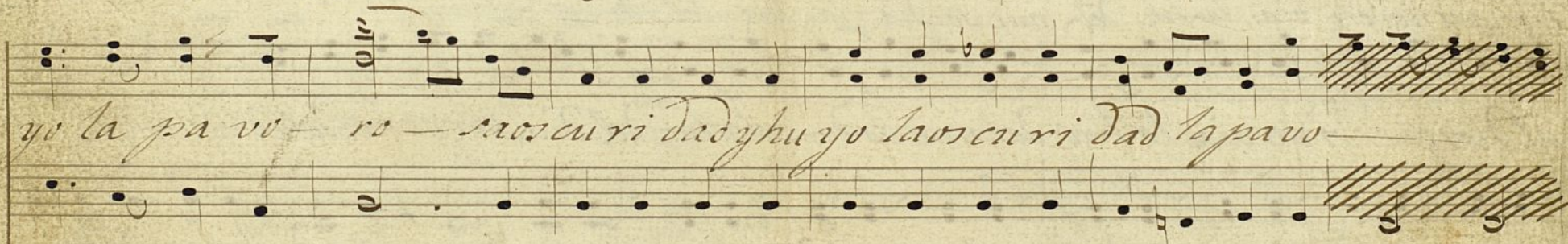
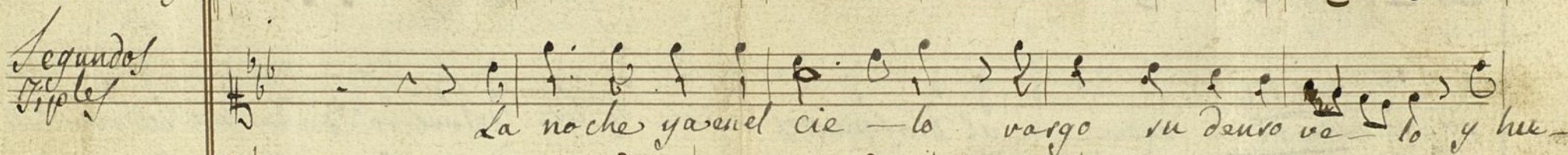

al Dios que nos envia la luz del nuevo dia la luz del dia al
 ro sa os cu ri dad al Dios que nos envia la luz del nuevo dia la luz del dia
 ro - sa os cu ri - dad al Dios que nos envia la luz del nue - vo dia la luz del dia al
 Dios que nos envia la luz del nuevo dia la luz del di - a
 al Dios que nos envia la luz del nuevo dia la luz del dia virgenes del se - ñor
 can 4a d Virgenes del se -
 Dios que nos envia la luz del nue - vo dia la luz del dia a virgenes del se - ñor

Coplas.

De luz y her mo-
jes mal ta seel

Arpa

Meno mosso.

su ra se vis te na - tu - ra y al za dulce can ti co - al
Pra do y tris cael ga na - do y em pie ra en los ar bo les el

su — mo ha ce — dor da al co far ba ña — da
a ve a tri nar tam bien nues tro a cen — to

a bre a su mi ra — da me ci — da — del ce fi — ro su
su ba al firmamen to lan te mos pos trando nos al

ca vir su ca vir ta flor me ci da del a fi ro su
pie al pie del al tar can te mos por tran donos al

ca vir ta flor - y al - za dulce can ti co al
pie del al tar yem - piera en los ar bo les el

temo ha ce Dor

avea tri nar:

El Organo, El Arpa, y S. Tiple 1.^o y 2. id. 2.^o

Musica en la Comedia la Segunda dama duende

1.^o 18. N. 18.

Mus 18-8

1.^o Tiple 1.^o La no che ya en el cie - lo ras go su den ro ve - lo y hu

2.^o Tiple 2.^o

Organo.

yo la pa vo ro - sa os cu ri da y hu y la os cu ri da ta pa vo

Leg. 18 núm. 8.

21

ro sa o cu ri dad al Dios que nos en via la luz del nuevo dia la luz del dia al

Dios que nos en via la luz del nuevo dia la luz del dia virgenes del se non

Virgenes del Se ñor cantad can tad cantad can tad
cantad cantad cantad

Virgenes del Se ñor cantad cantad can tad can tad can tad

De luz y her mo
jes mal ta reel

surra se vis te na tura y al ra dulce cantico al
Prado y trista el ga na do y em pie ra en to ra bo les el

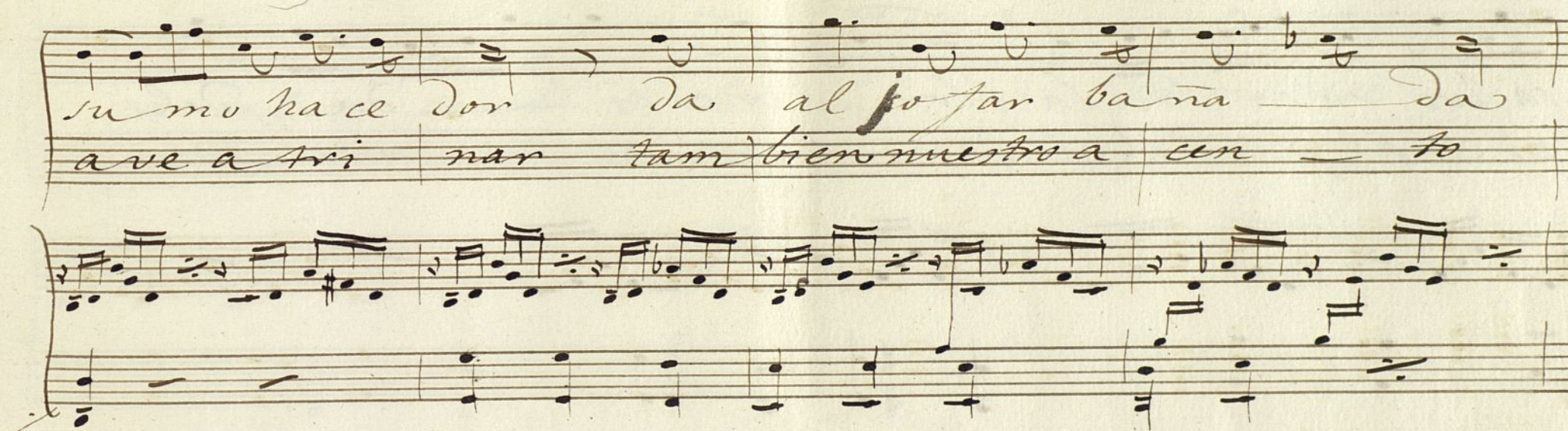

su mo ha ce dor da al po far ba na da
ave a tri nar tam bien nues tra cen to

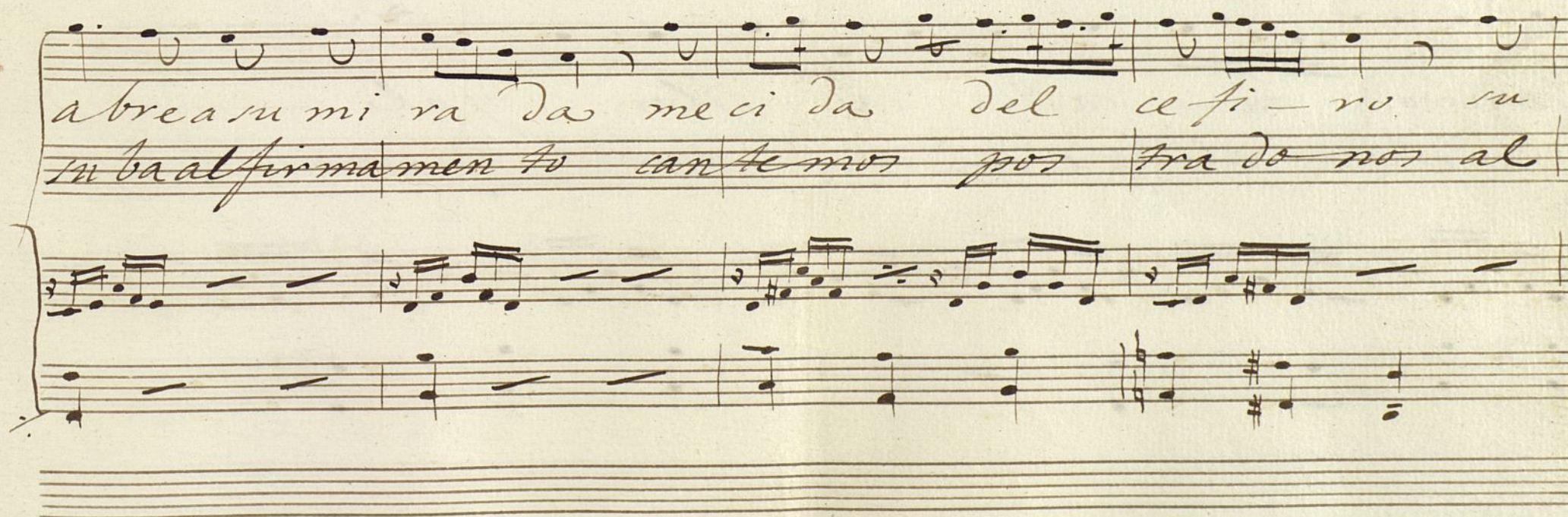

abrea su mi ra da me ci da del ce fi - ro su
in ba al firmamen to can te mos por tra do nos al

ca lir in ca lir la flor me ci da del
pie al pie del al tar can te mos pos=

ce firo in ca lir la flor y al
tran donos al pie del al tar y em=

za dulce cantico al su mohace-
guera en los arboles el aveatri-

don
nar.

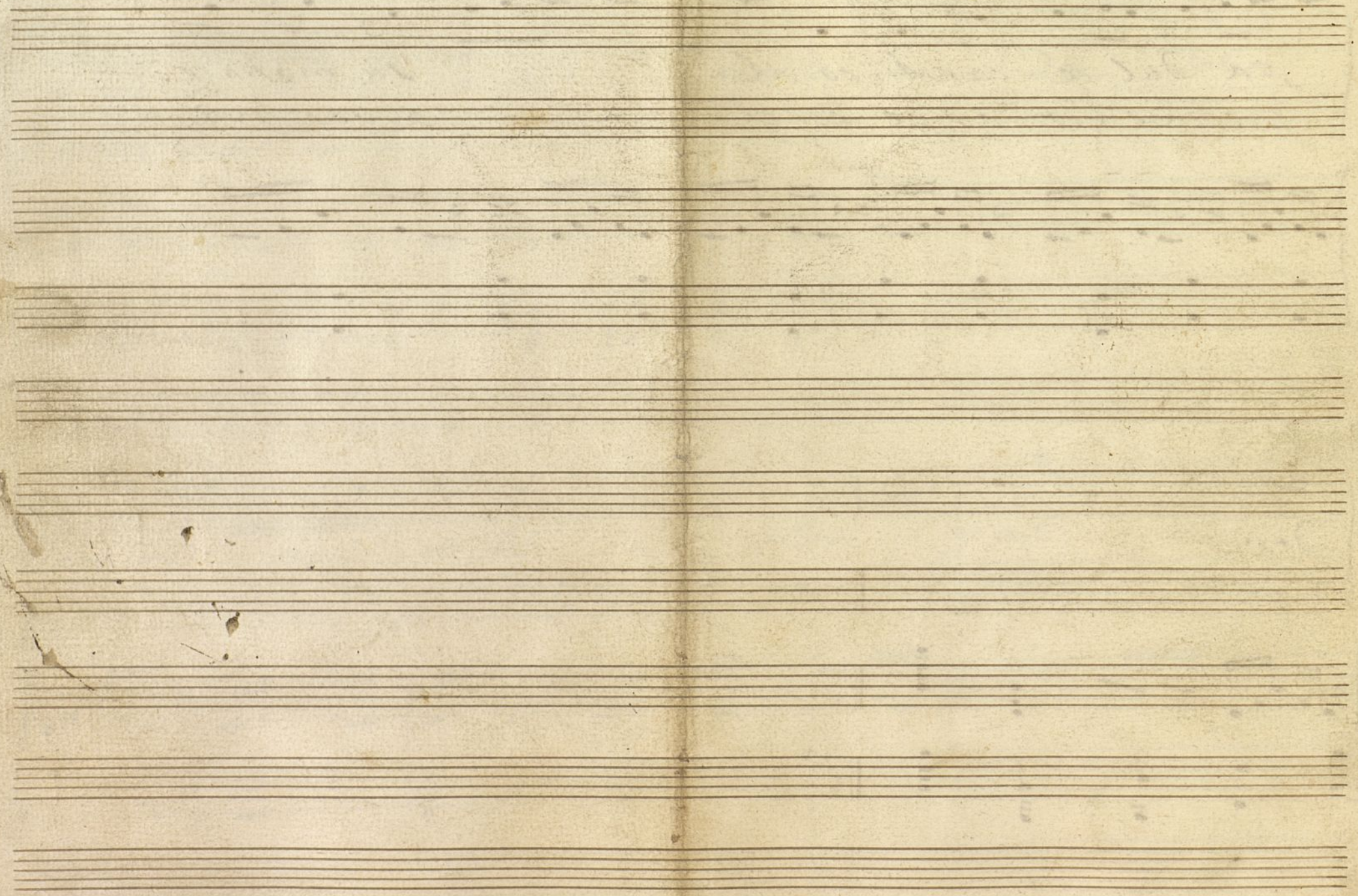

18. 7

L. 18. N. 18.

28 papeles

Mus 18-8

Cancion

En el Drama

La Segunda Vama Duende.

Con ⁶ Violines, Violas, Flauti, Oboes, Clarinetes, Trompas, Clarines, Fagotes, Trombon,
y Bajos.

u

*Pro de
Tota.*

ni ña a donde vas Ma dre no me ri ña que voy a re
ni ña respo de me.

zar que voy a re zar a la Vir gen del Pi lar Ma dre no me ri ña que voy a re

zar que voy a re zar a la Vir gen del Pi lar a la Vir gen del Pi

lar
1.ª vez. D.C. 2.ª vez.

esta es la g. síra.

25 papeles de orquesta Cancion en la 2.^a Tama Duende Mus 18-8 Violin 1.^o

Tiempo de Tota

Primo
misimo

sta
ole

sta

sigue

La ultima vez a esta señal

D. C. ala señal

Fin

ultima vez

Ayuntamiento de Madrid

Cancion En la 2.^a Dama Duende Mus 18-8 Violin 1.^o

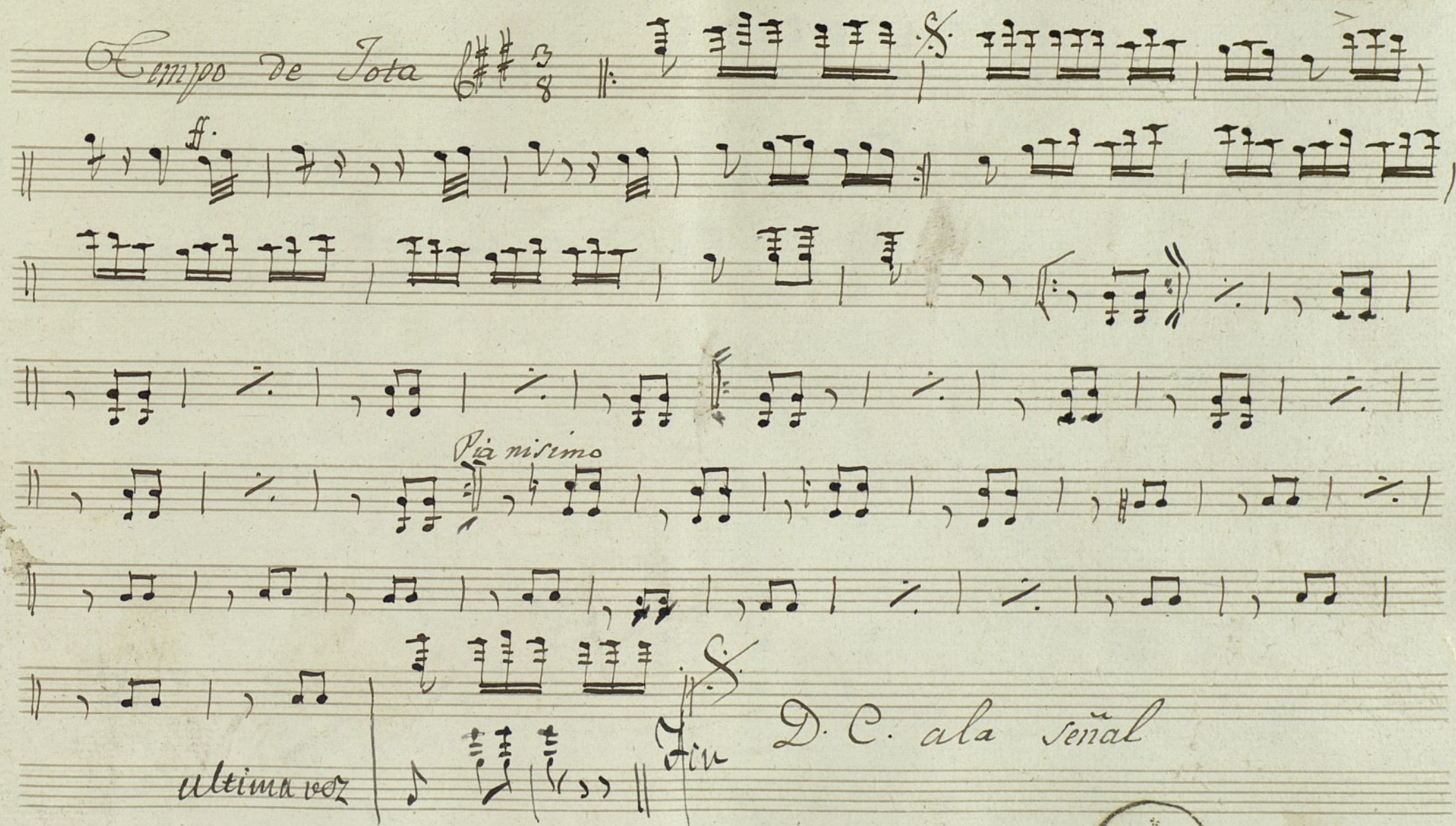
Tempo de Jota $\text{F}\sharp\text{F}\sharp$ $\frac{3}{8}$ \parallel 

Pia nissimo

ultima voz *Fin* *D. C. ala señal*

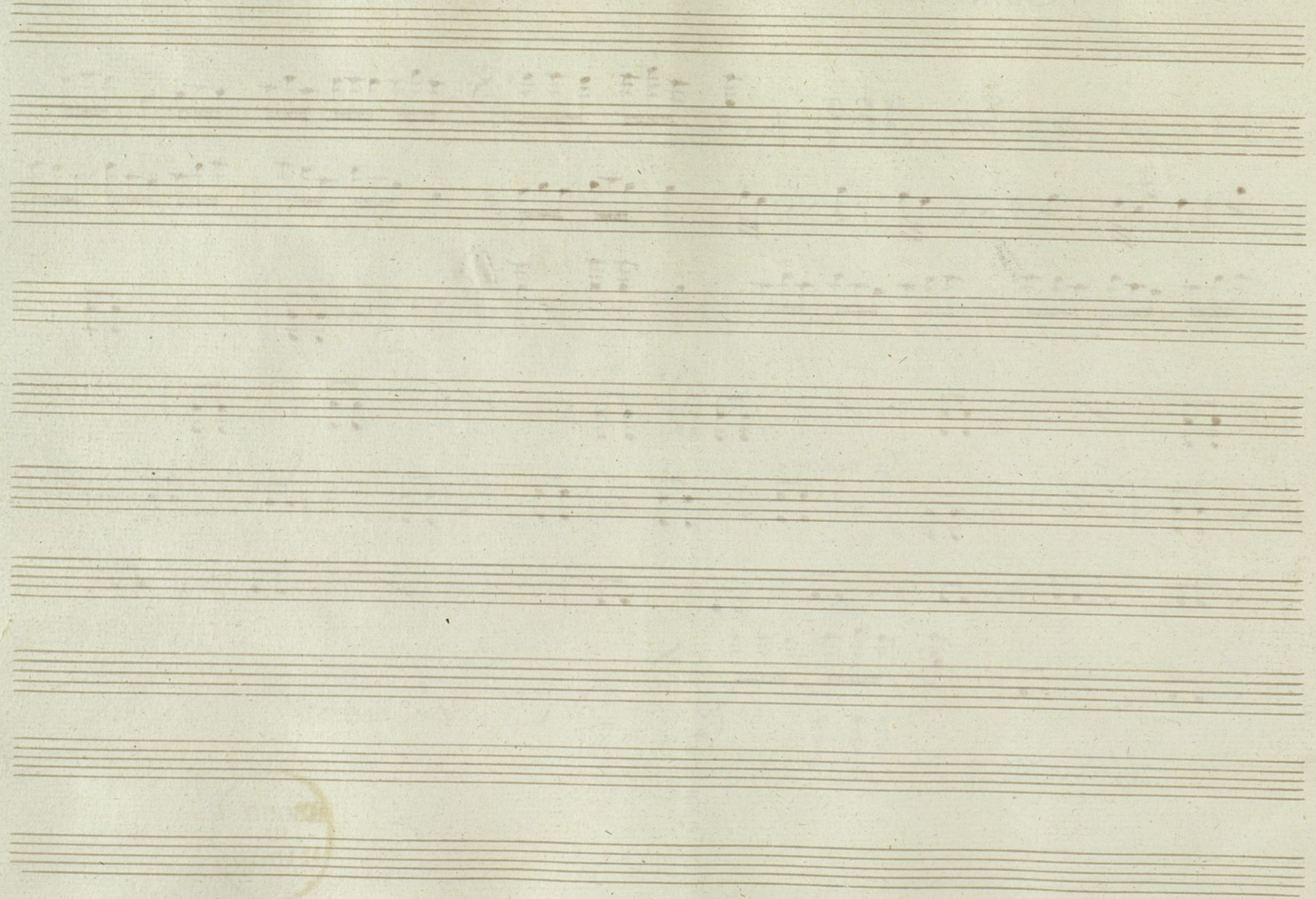

Cancion en la 2.^a Dama Duende

Mus 18-8

Violin 1.^o

Tiempo de Jota $\text{G}\#\text{F}\# \frac{3}{8}$ ||:

Pianissimo

ultima vez

Fin

D.C. ala señal

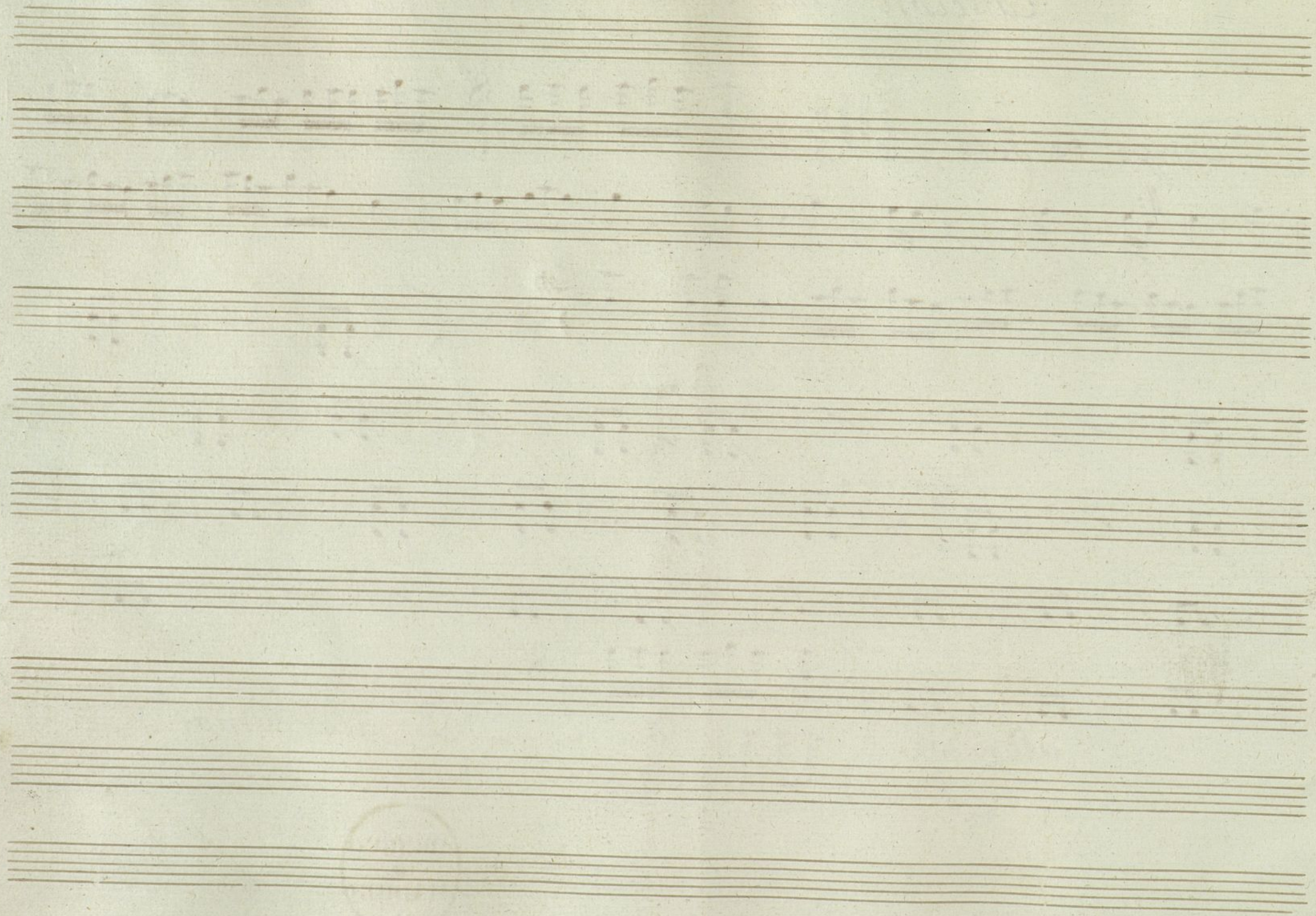

Cancion en la 2.^a Dama Duende

Mus 18-8

Violin 2.^o

ayre de Jota

ni

Pianissimo

D.C. ala señal

ultima vez

Fin

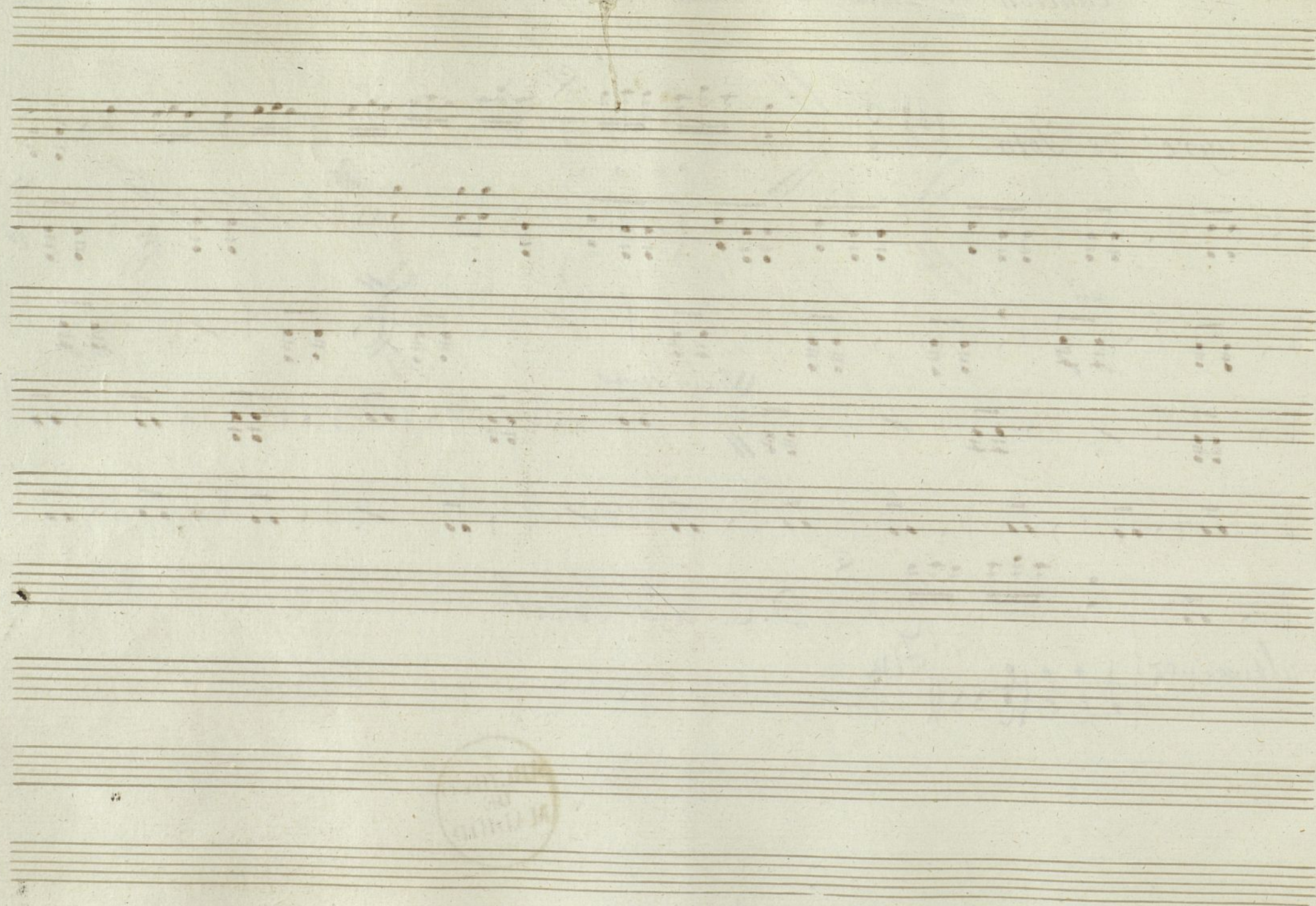

Cancion en la 2.^a Dama Duende Mus 18-8 Violin 2.^o

ay re de Jota

Pia nissimo

La ultima vez

D. C. alla Seral

Fin

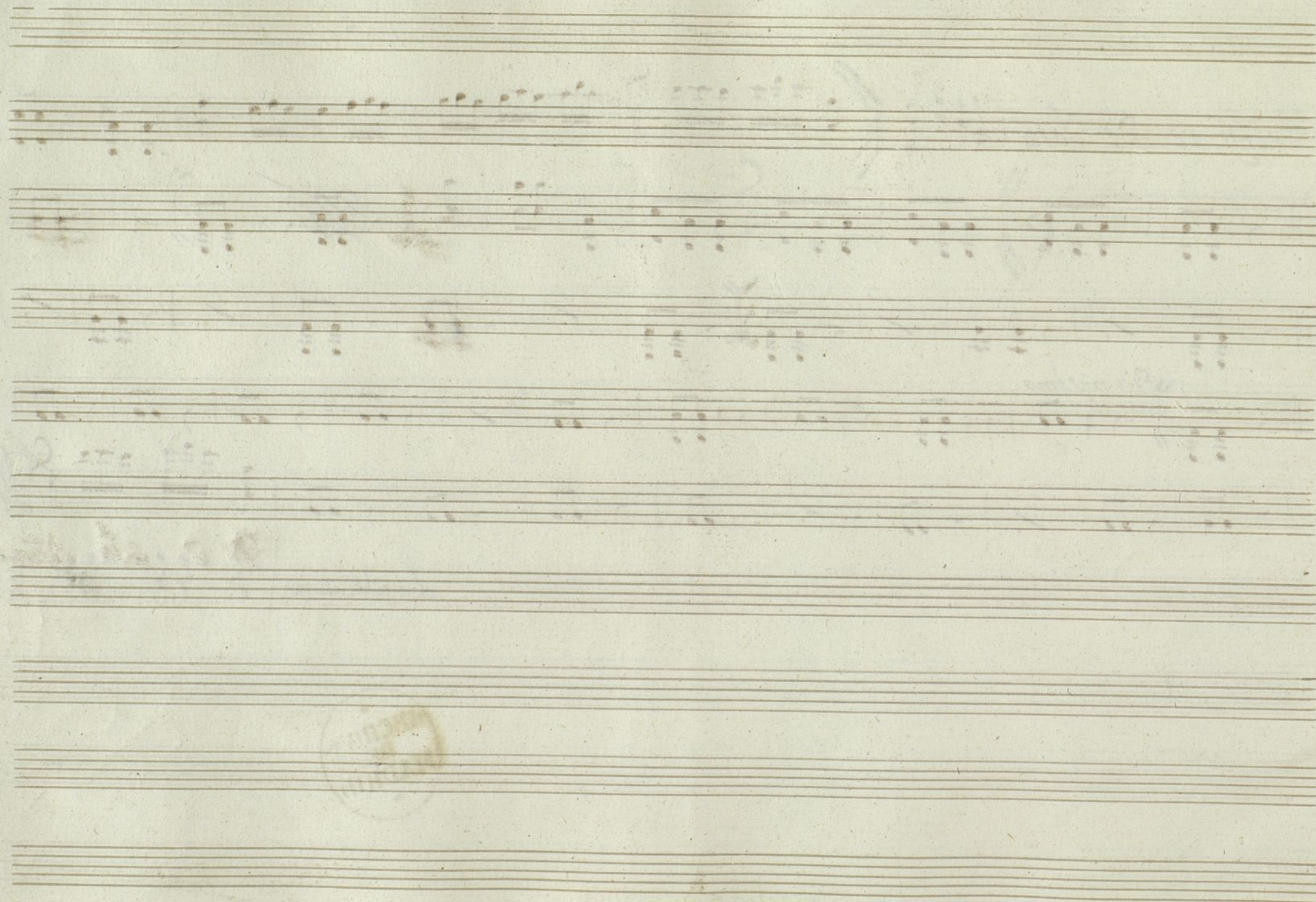

Canção enla 2.^a dama duende

Violin 2.^o

mus 48-8

ayre de Jota

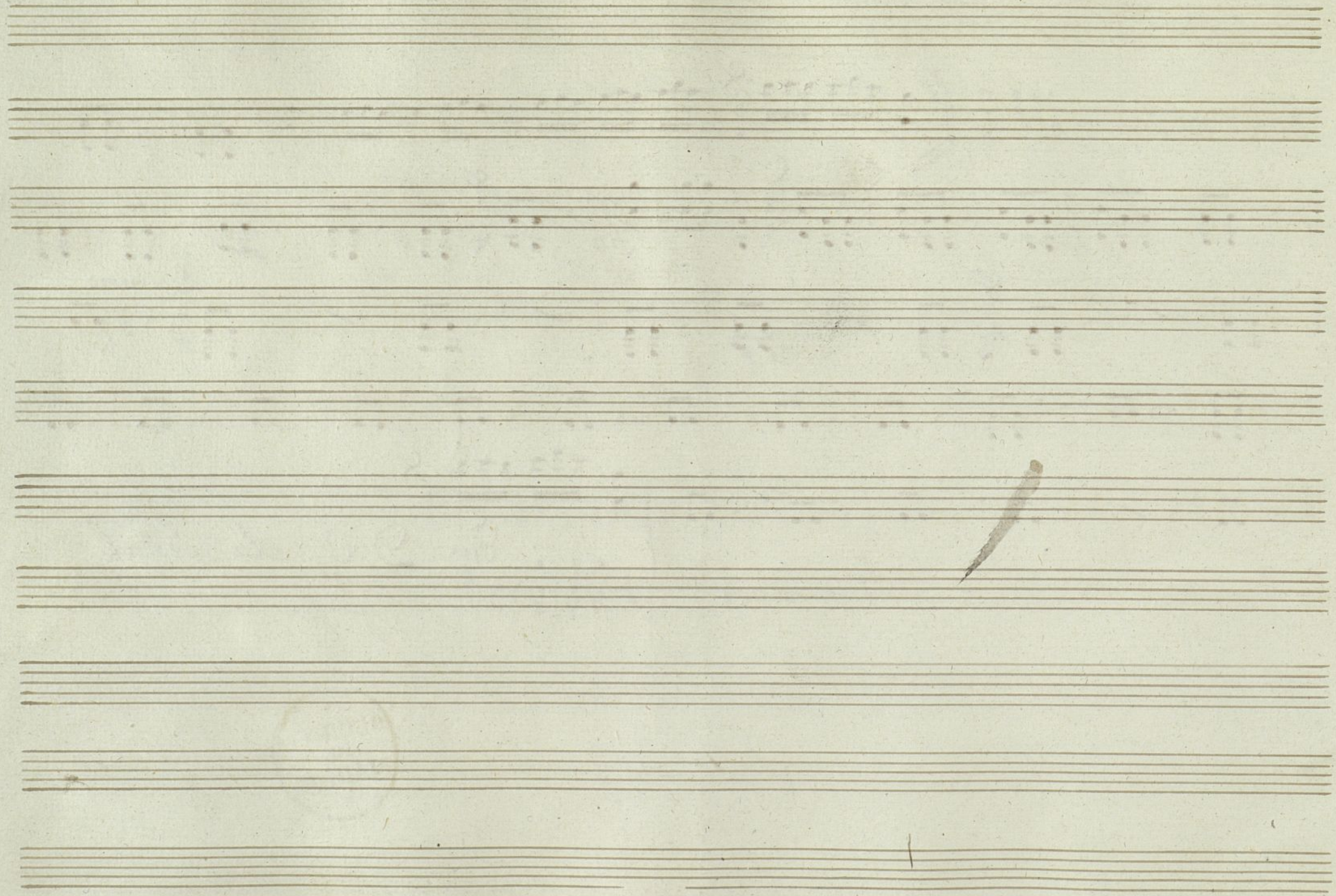

Cancion en la 2.^a Dama duende

Viola

Mus 18-8

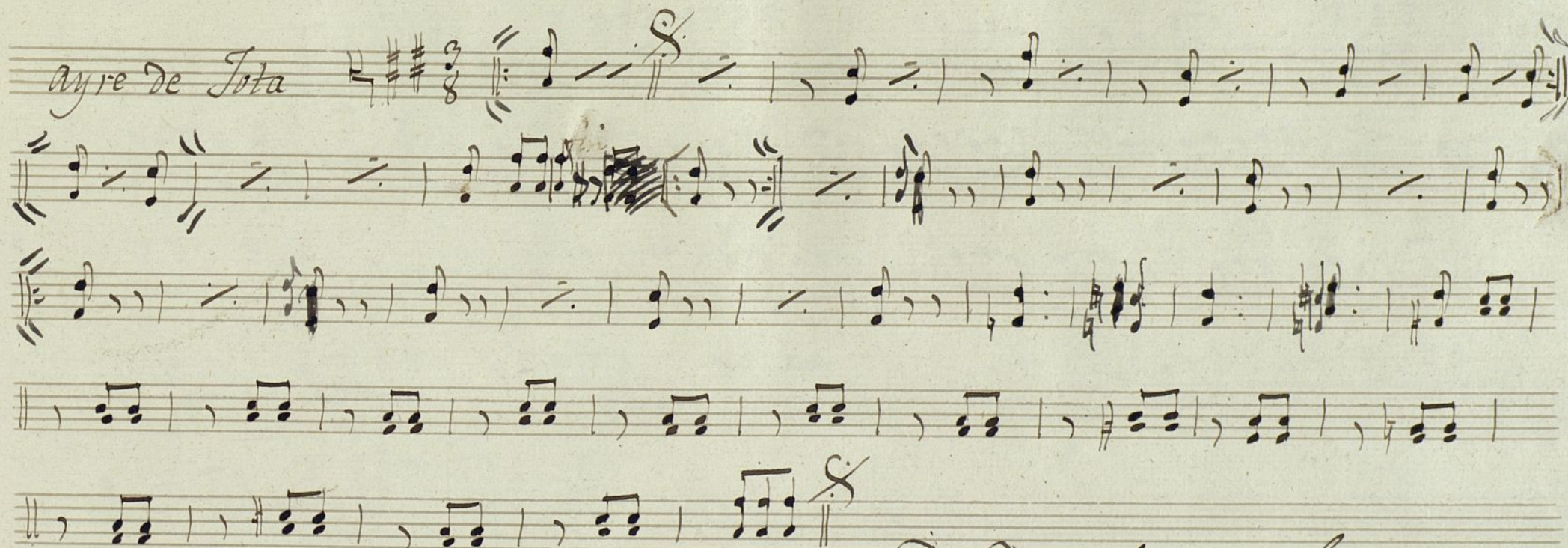

D. C. ala señal

Ultimavez

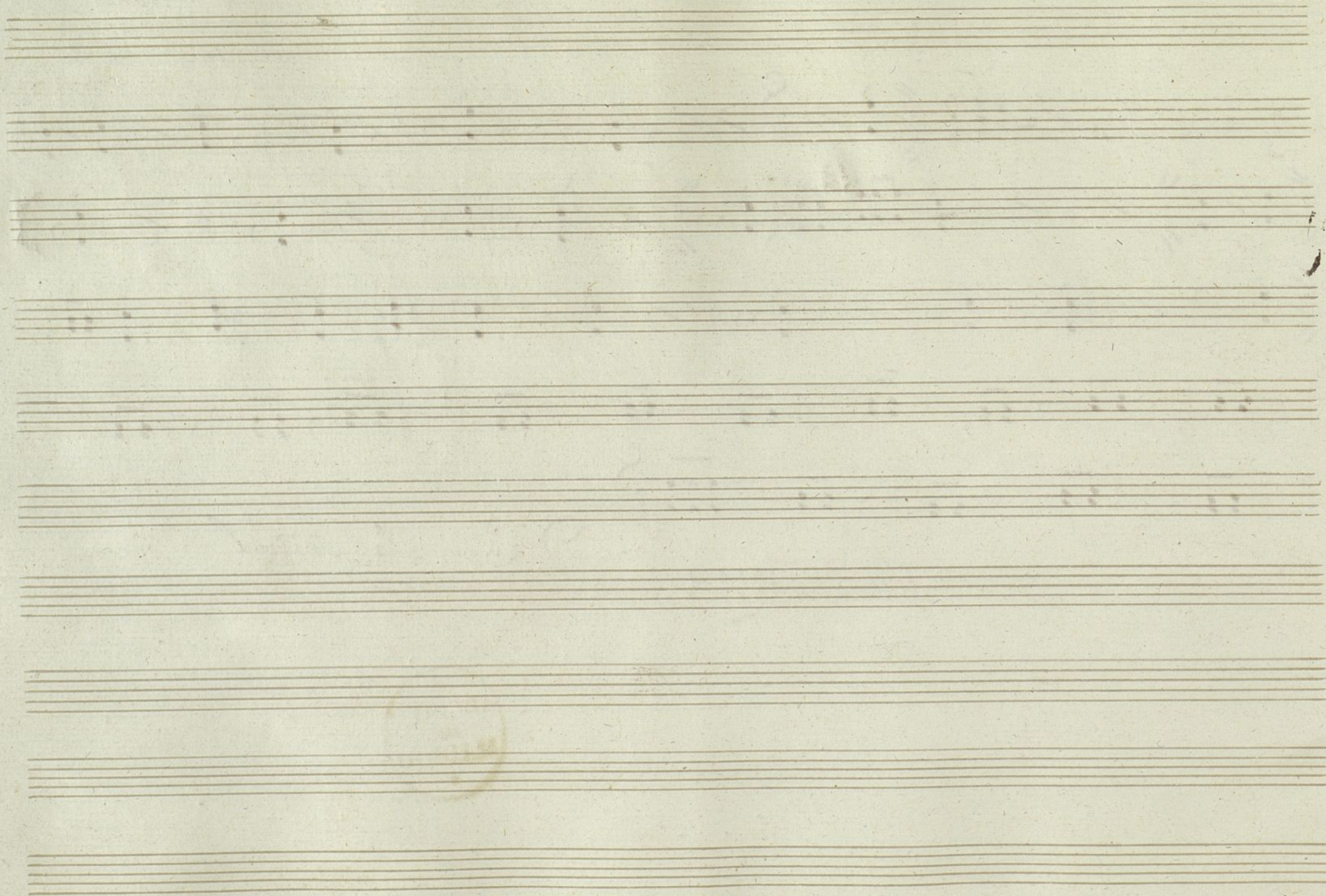

Ayuntamiento de Madrid

Cancion en la 2.^a Vama Duende

Flauti

Mus 18-8

Tiempo di Tota 

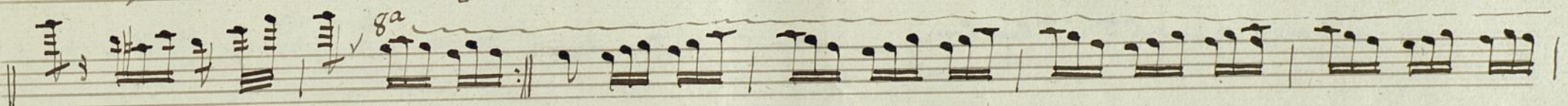

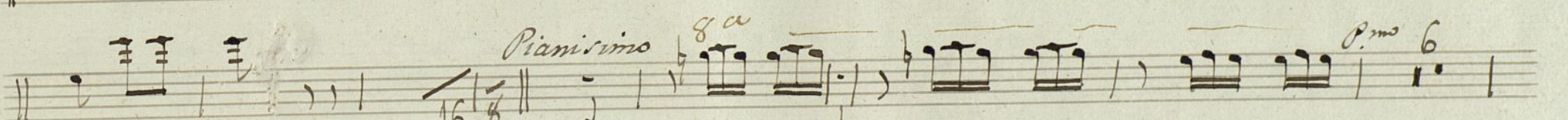
Pianissimo 

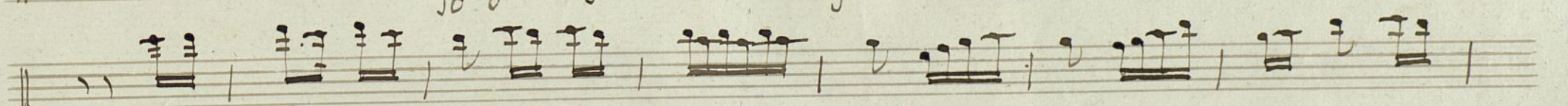

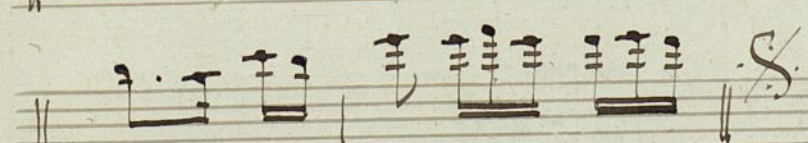

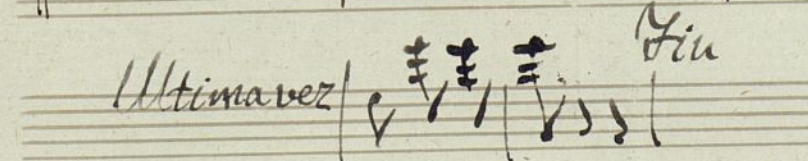
Ultimavez 

Fin

D.C. ala señal

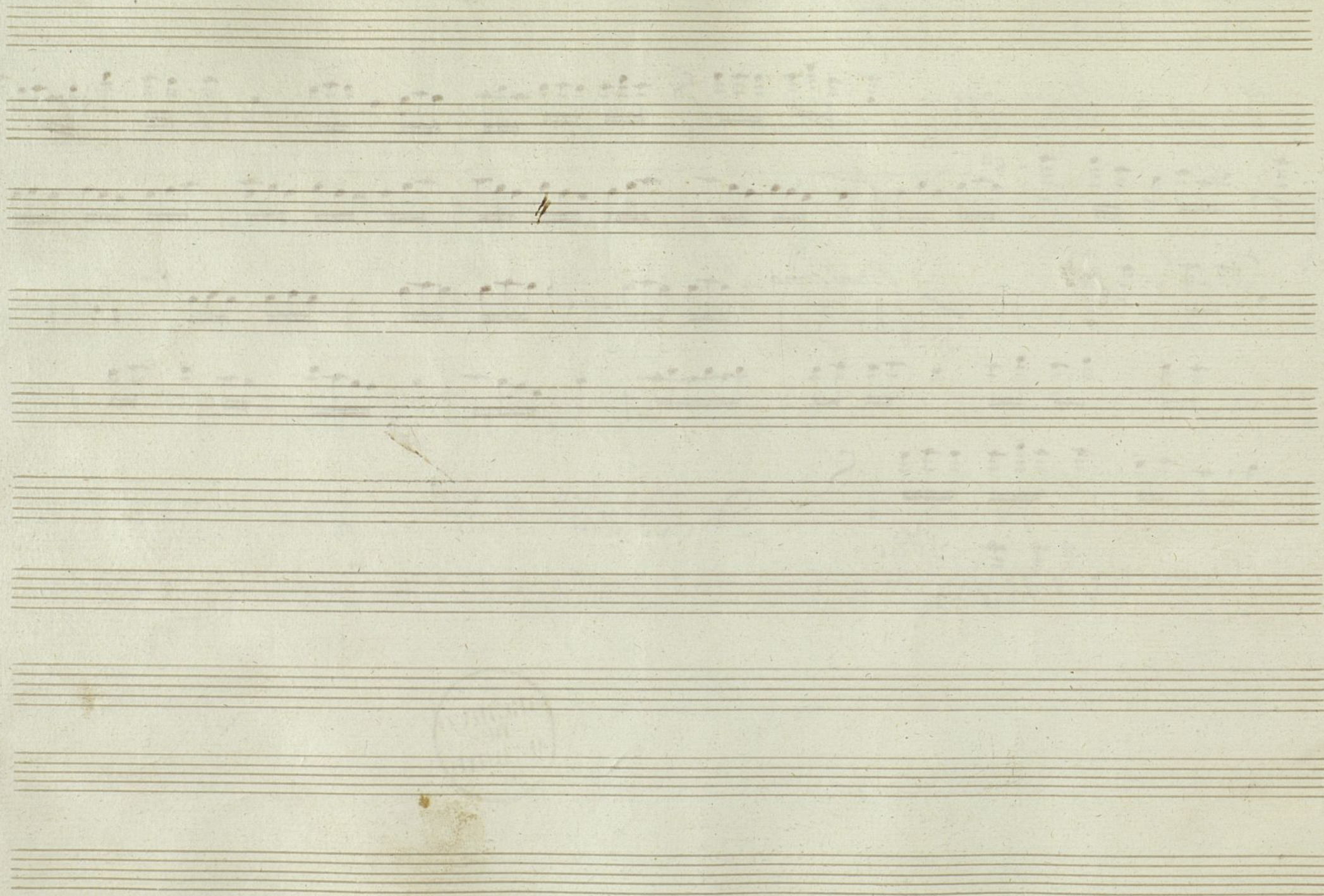

Cancion en la 2.^a Dama duende

oboe 1.^o

Mus 16-8

Tempo de Tota

P. mo.
16 8 solo

ultimar vez

D.C. ala señal

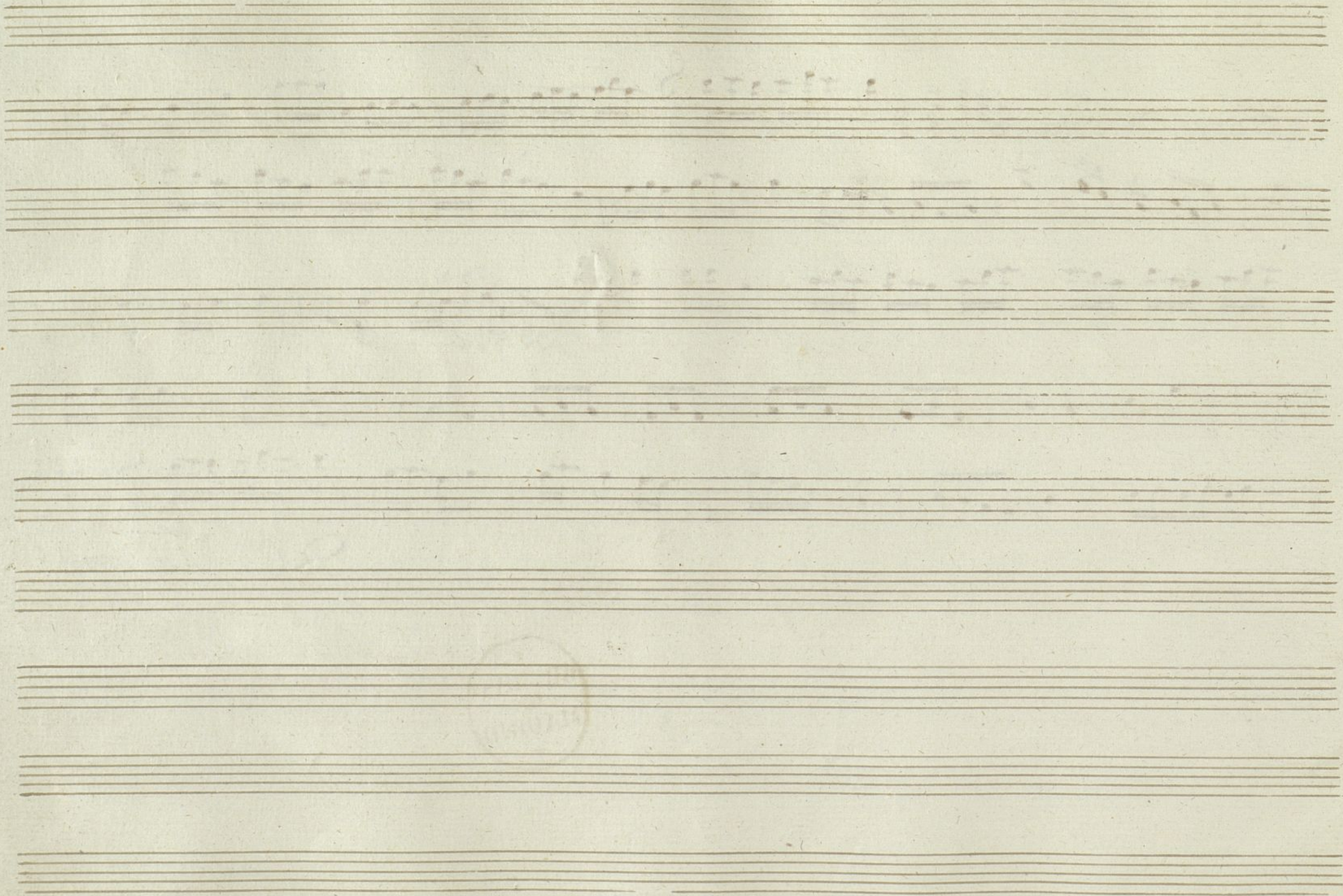

Ayuntamiento de Madrid

Cancion en la 2.^a Dama duende

Oboe 2.^o

Mus 18-8

Tempo di Tota

Fin

D.C. 2 mas

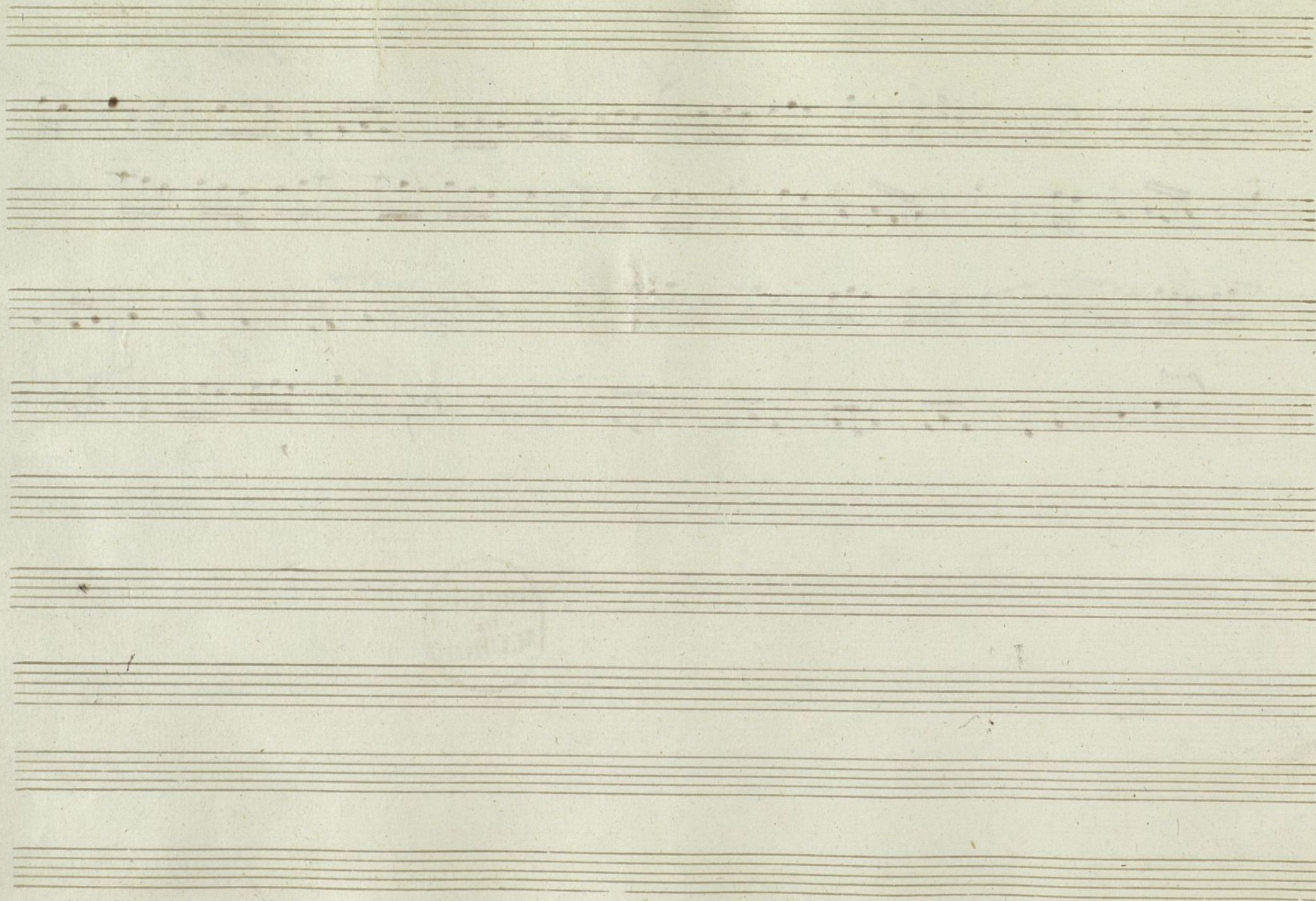

Ayuntamiento de Madrid

Cancion en la 2.^a dama duende.

C.^{te} 1.^o

Mus 18-8

in la.

Tiempo de Tota

6/8

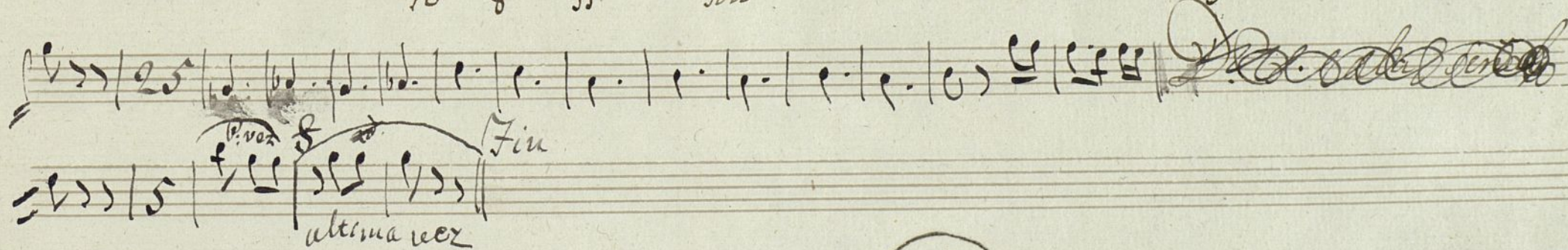
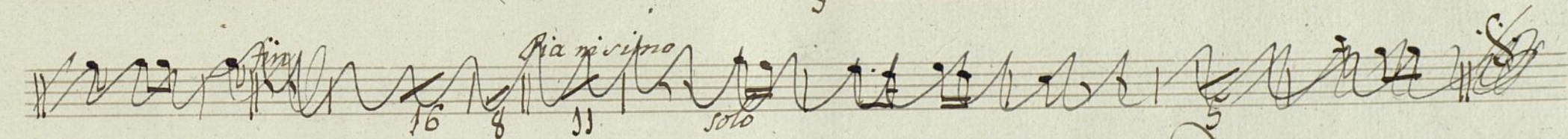

Ayuntamiento de Madrid

Cancion en la 2.^a Dama Duende

Clar.^{te} 2.^o

Mus 18-8

in la
Tiempo de Tota

Fin
D.C. ala Senal

Ayuntamiento de Madrid

Cancion en la 2.^a dama duende

Trompa 1.^a

Mus 18-8

aire de Tota

en mi #

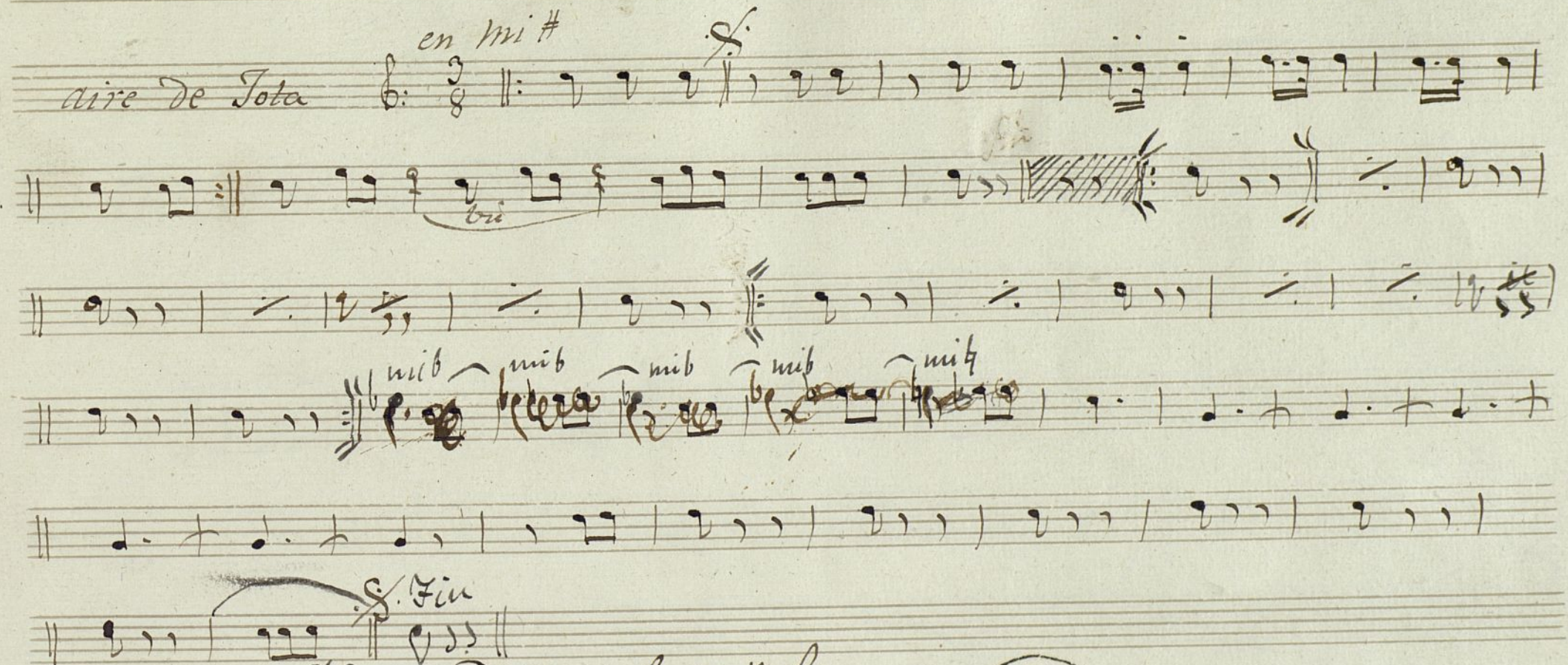

DC. a la Señal DC. ala señal

Ayuntamiento de Madrid

Cancion

en la 2.^a dama duende

trampa 2.^a

Mus 13-8

en mi #

Tiempo de Jota

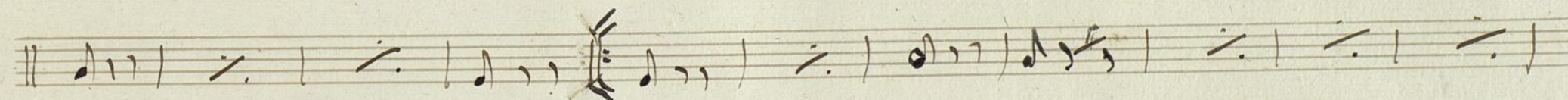

Pianissimo

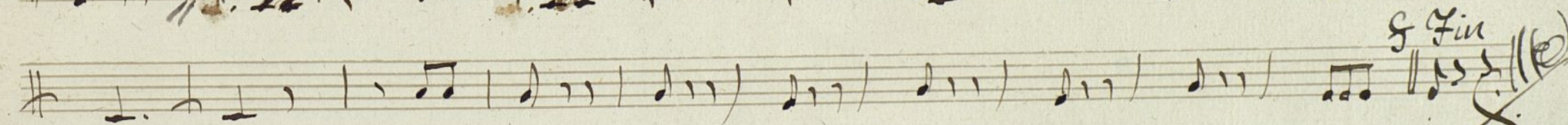
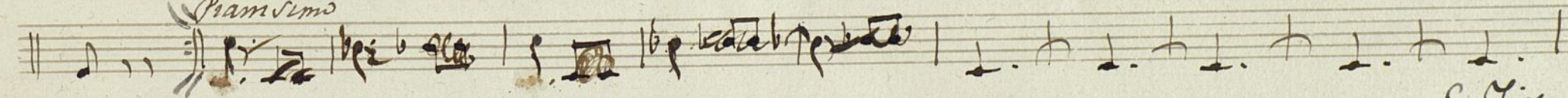

D.C. ala señal

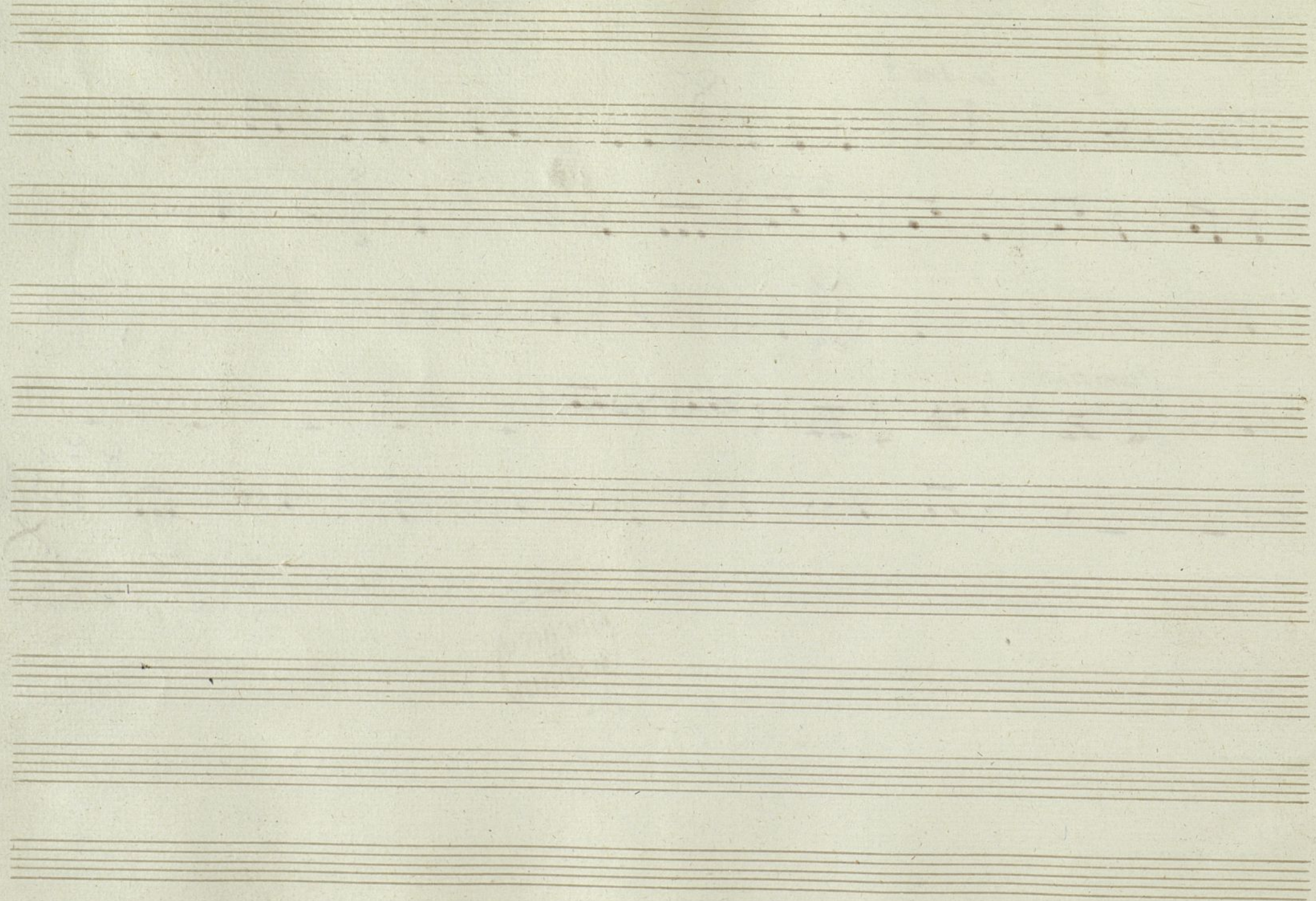

Ayuntamiento de Madrid

Cancion

en la 2.^a Dama duende

Clarín 1.^o

Mus 18-8

en la:

Tiempo di Jota

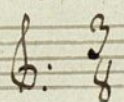

fin

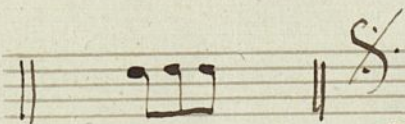
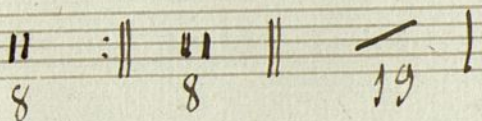

D.C. ala señal

Ayuntamiento de Madrid

Cancion en la 2.^a Dama Duende

Clarinet 2^o

ms 18-8

en La:

Tempo di Tota

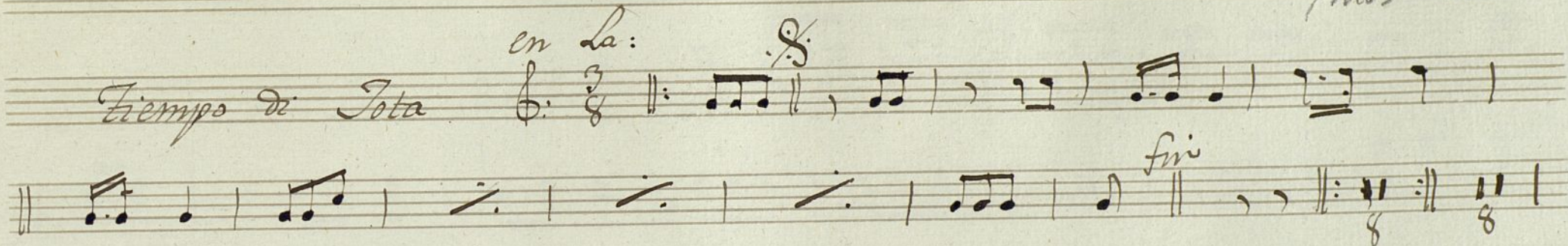

five

D. G. ala señal

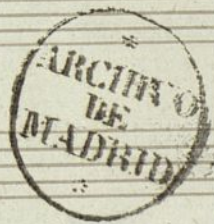

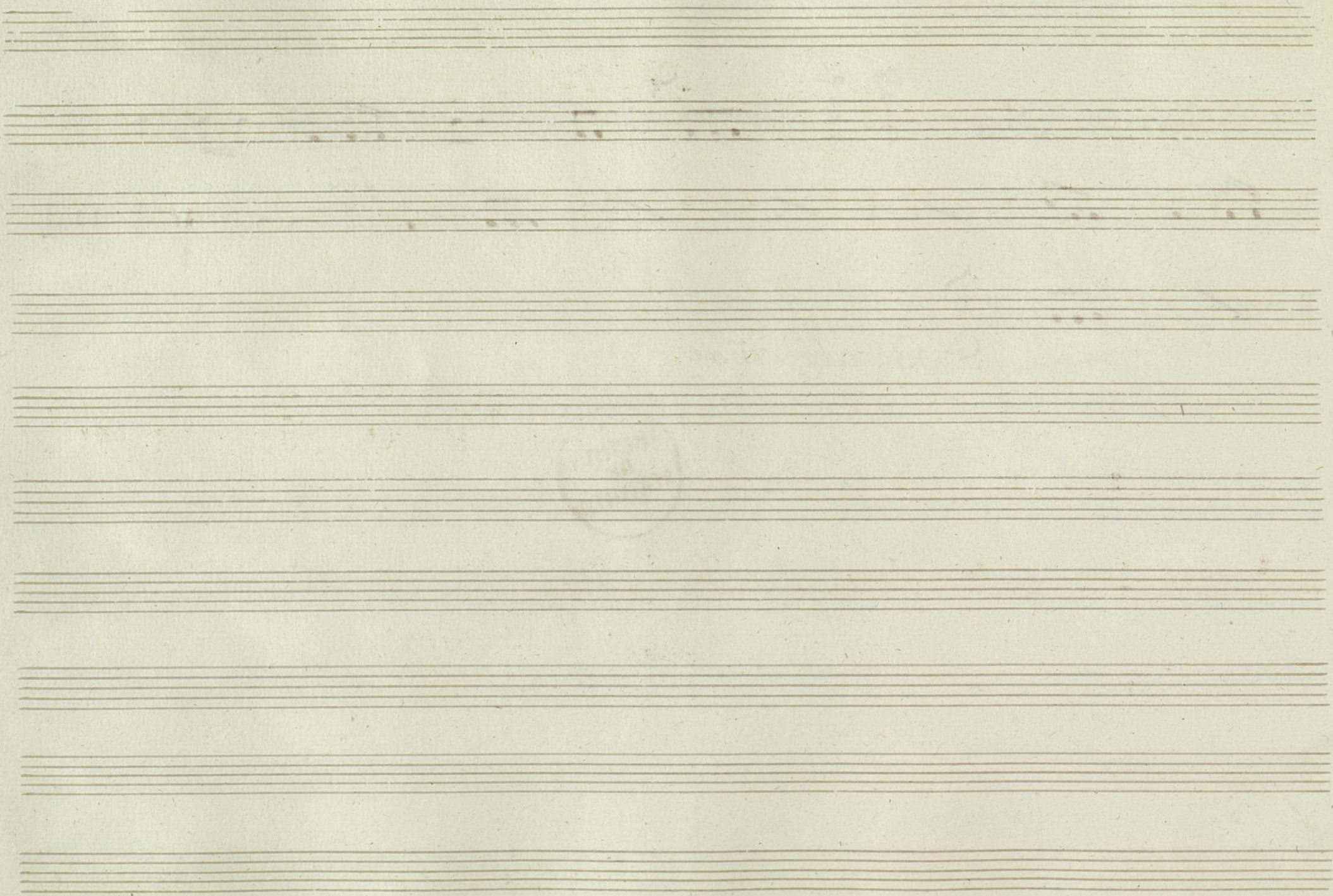

Cancion en la 2.^a Dama Duende

Fagotes

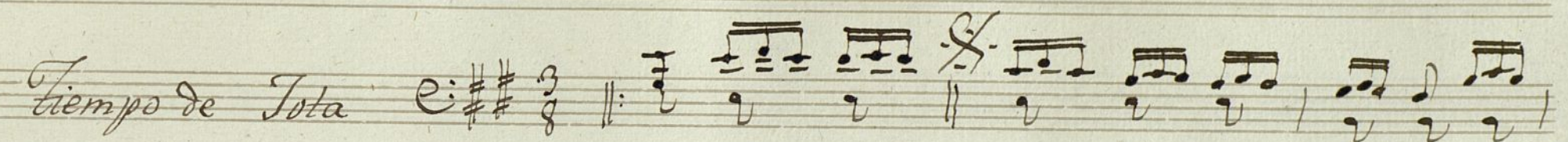
Tiempo de Tota $\text{E} \sharp \sharp \frac{3}{8}$ 

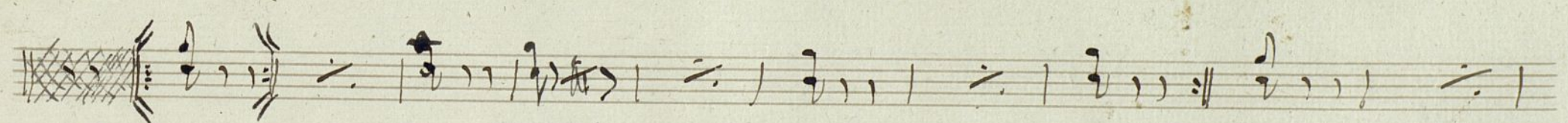

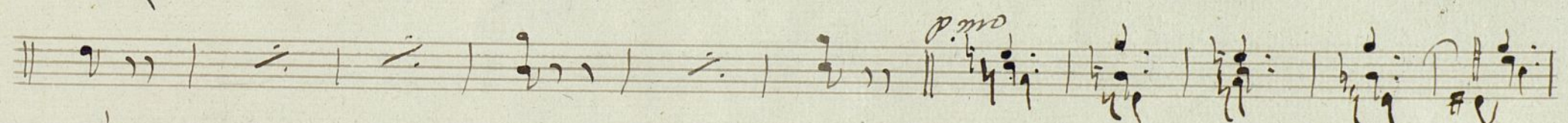

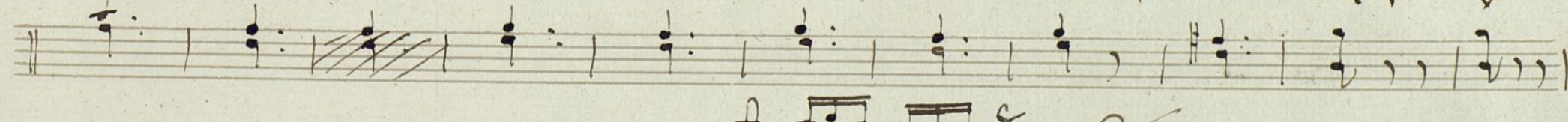

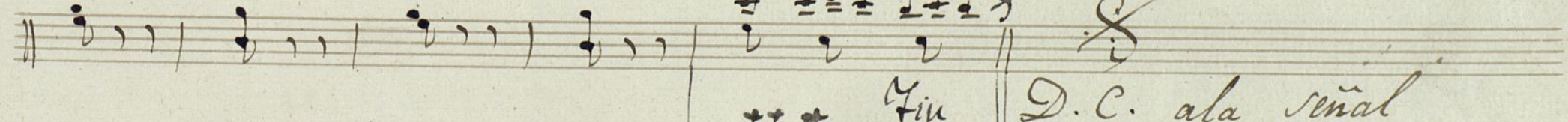

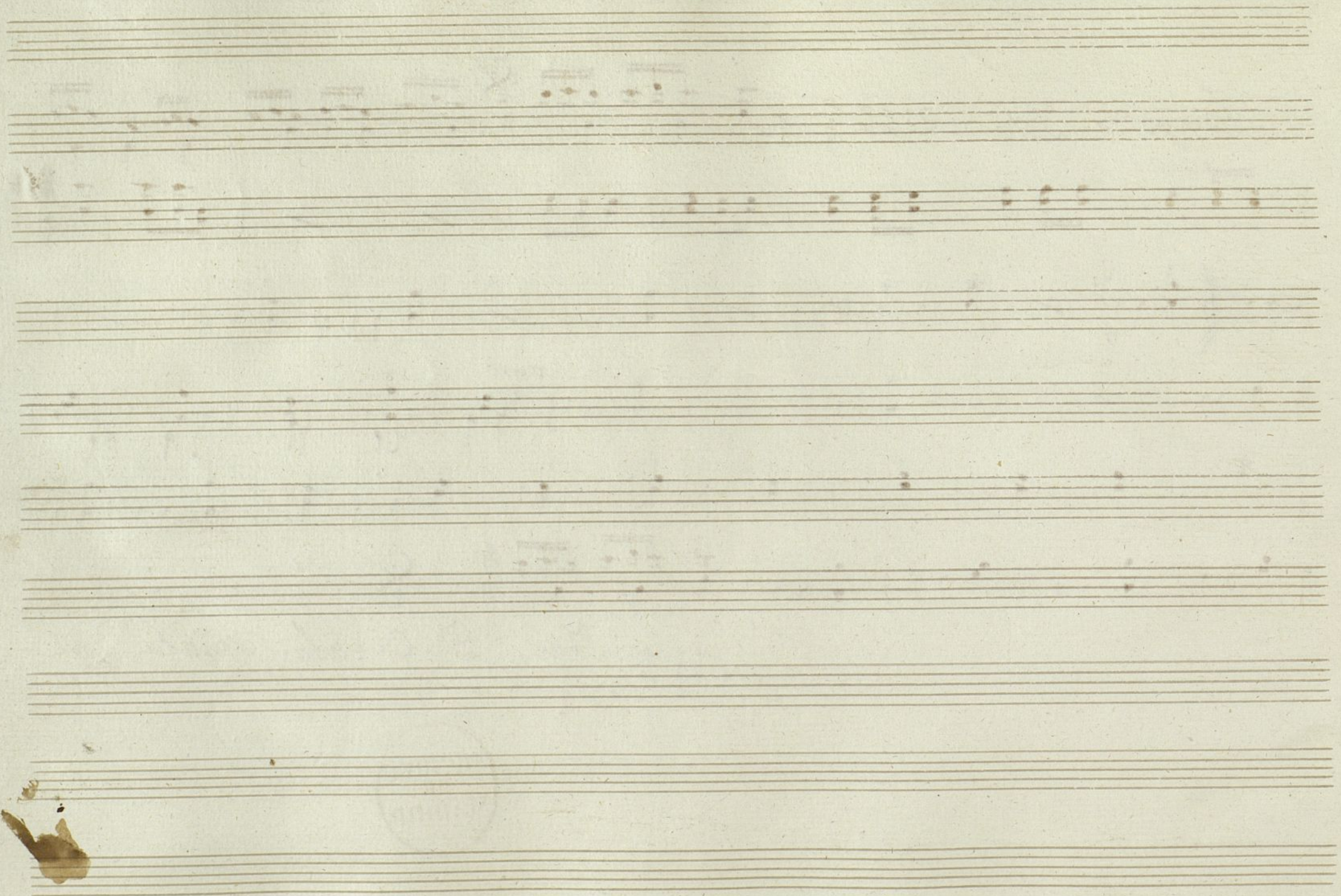

Ayuntamiento de Madrid

Cancion

en la 2.^a Dama duende

Trombon'

mus. 18-8

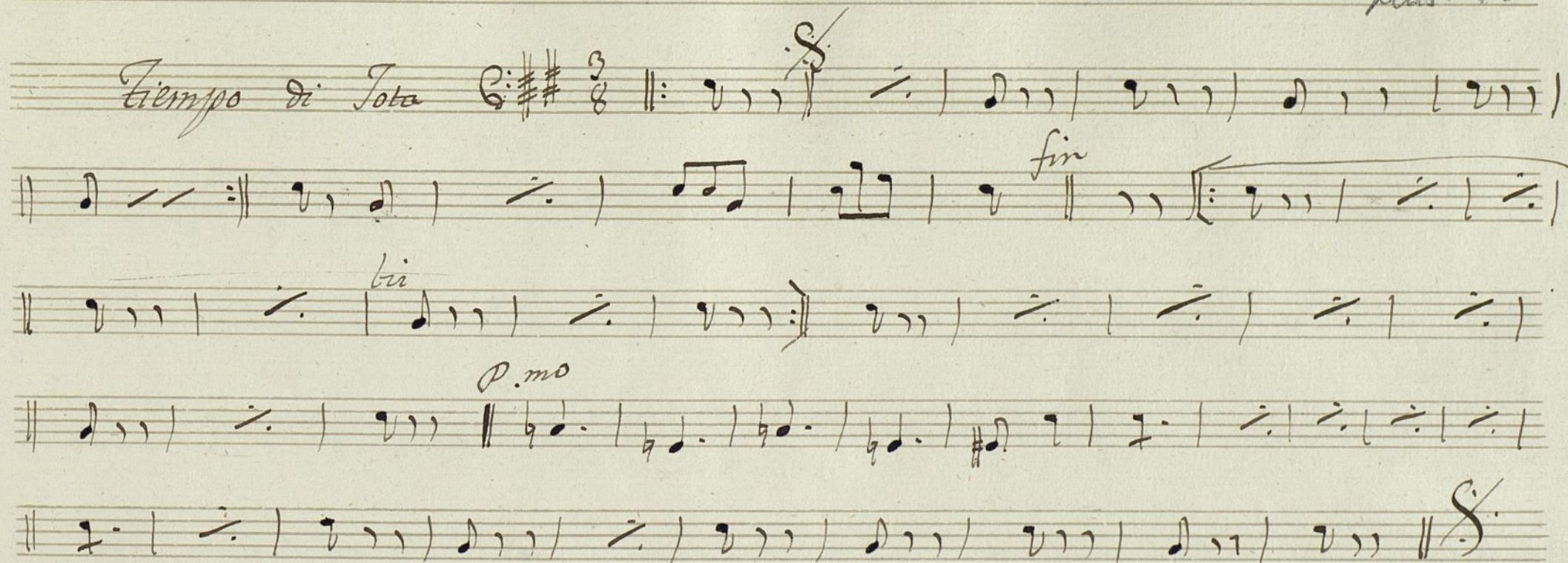
Tiempo di Tota $\text{G:}\#\#\frac{3}{8}$ ||: 

D.C. ala señal

Ayuntamiento de Madrid

Cancion en la 2.^a Dama Duende

Bajo

Núm 18-8

Tiempo de Marcha $\text{C} \# \# \frac{3}{8}$ S.

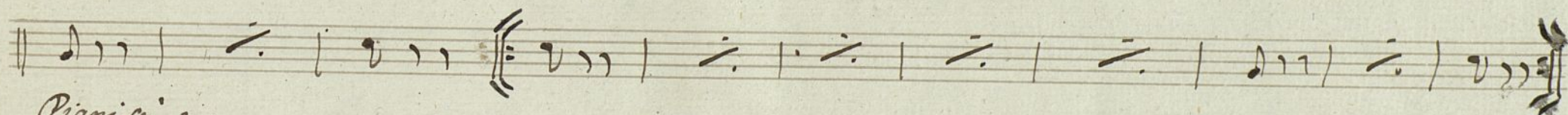
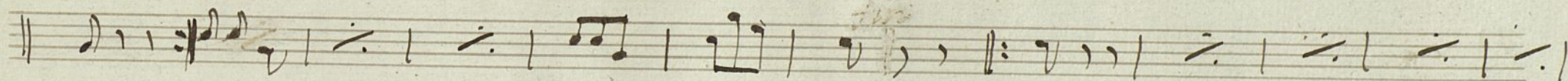

Pianissimo

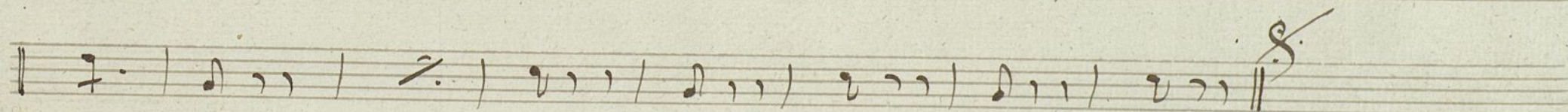
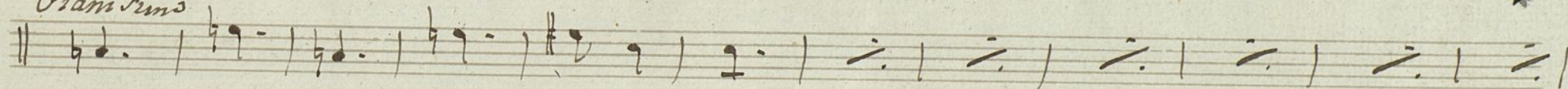

D. C. ala señal

Ayuntamiento de Madrid

Cancion en la 2.^a Dama Duende

Bajo

Mus 18-8

Tempo di Marcha

fin

Ritardando

Primo

ultima vez

D. C. ala Señal

Ayuntamiento de Madrid