

Seg.^o 5.^o N. 2.

mus 63-38

Musica del Sainete

El gracioso de la fía

63-38

Tota

Alleg^{ro}

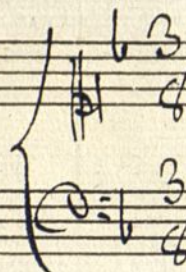

ra Mayor

La Tor- nada adado fin y por que saine

salta sali- mos a di ver siros todas con es

La humorada sa li-mos a di-ver tiros todas

Con es ta humora - - - da si si Con

es ta humora - da

todas

Mor que re ros que ridos del alma de

cid que Revivan a questas muchachas de cid que re

vivan a questas muchachas que

todas sus toras a fables ya legres de cimos que
 Viva quien nos fa vo re - - - ze di
 si quien nos favore - - - ze quien

Garrido

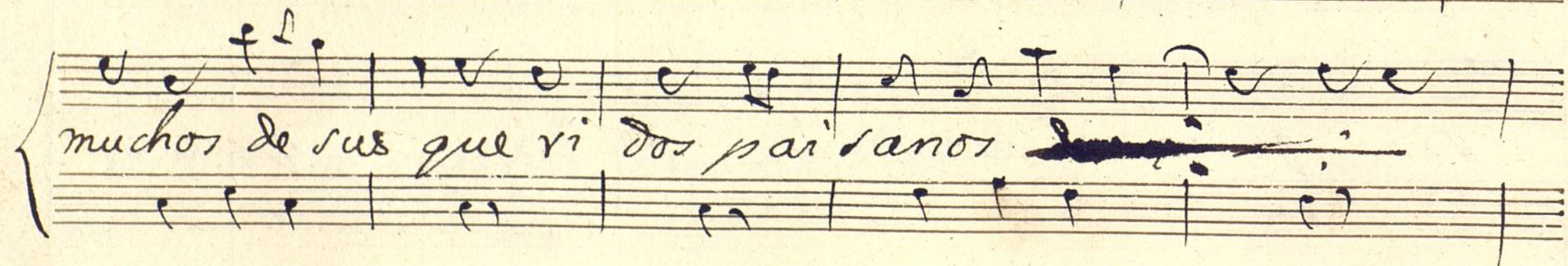
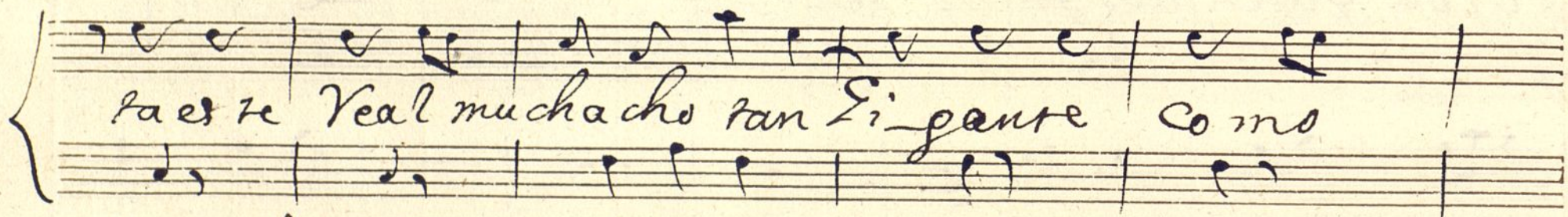
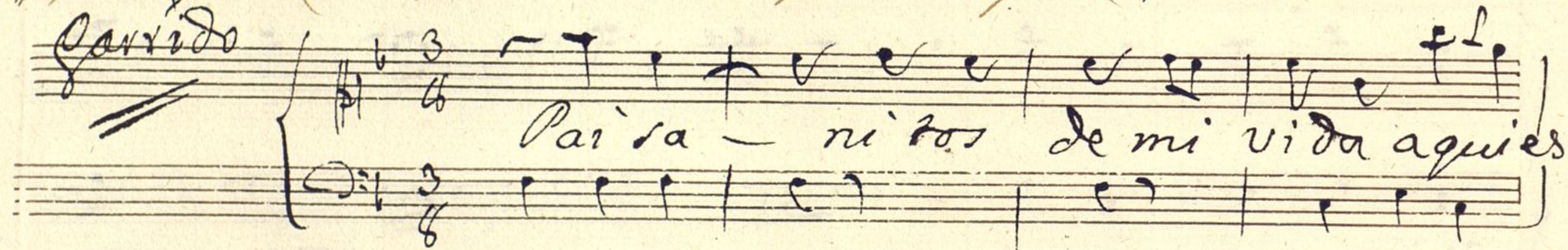

de sui queri dor pai'ra

nos si si queridos pai'ra - nos

que pa

ra pra na dero qui se ren tar Plaza y me an de se

chado por ver mai de marca y me an de se chado por

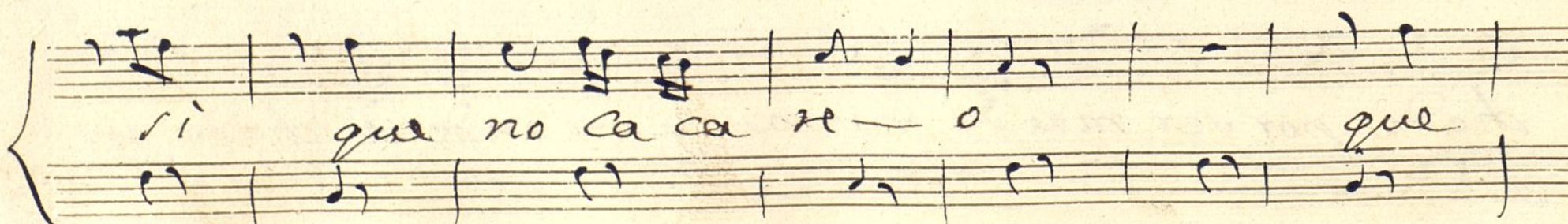
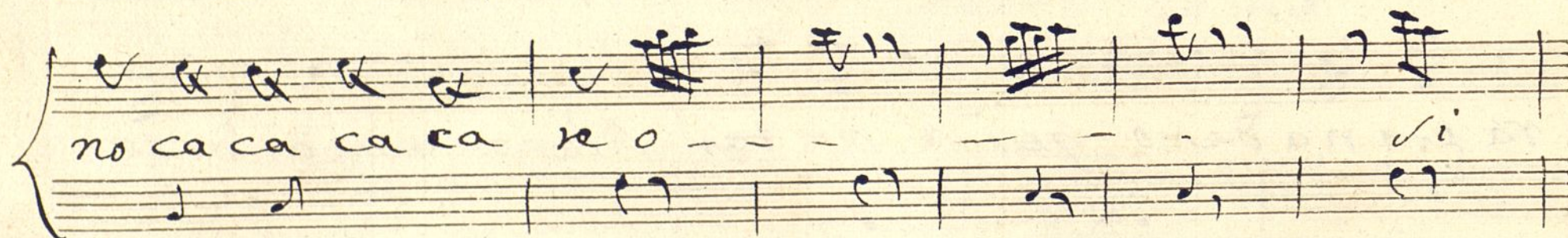
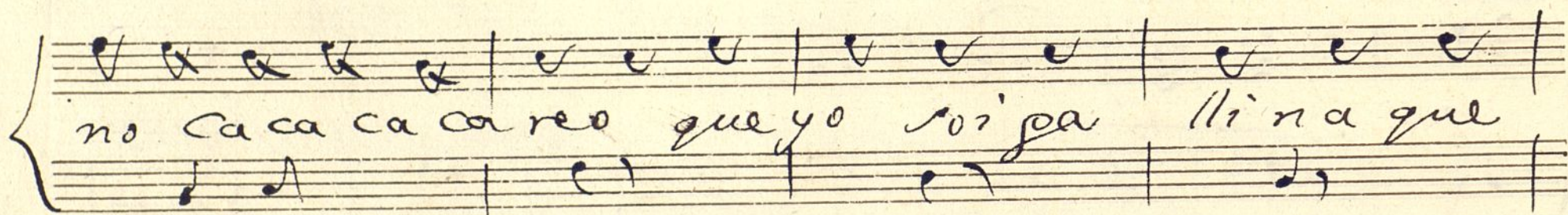
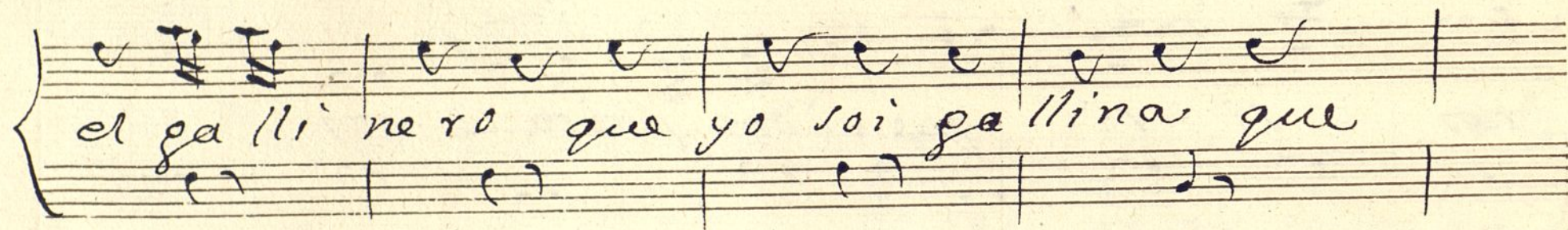
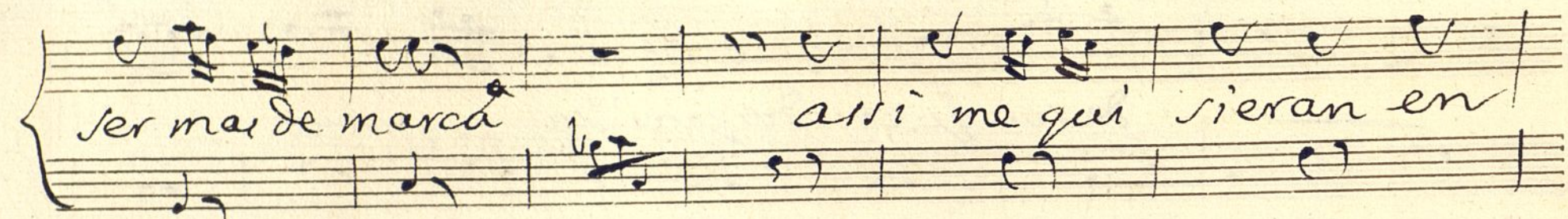

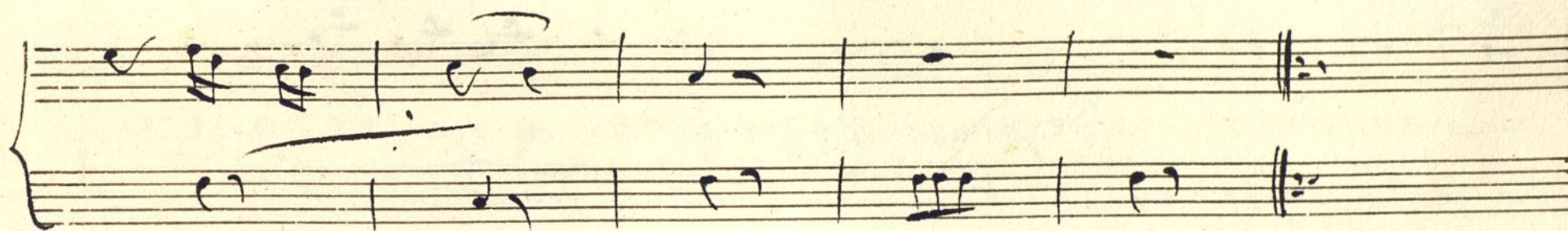

Ma Nicolara

Segui. Alleg^{ro}

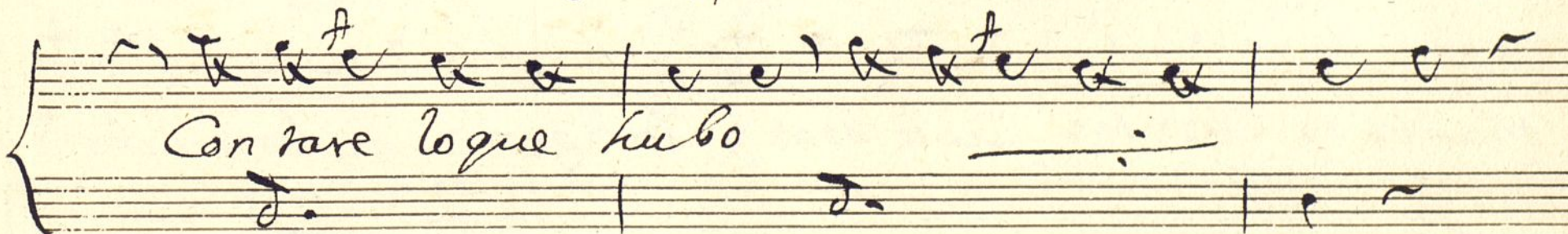
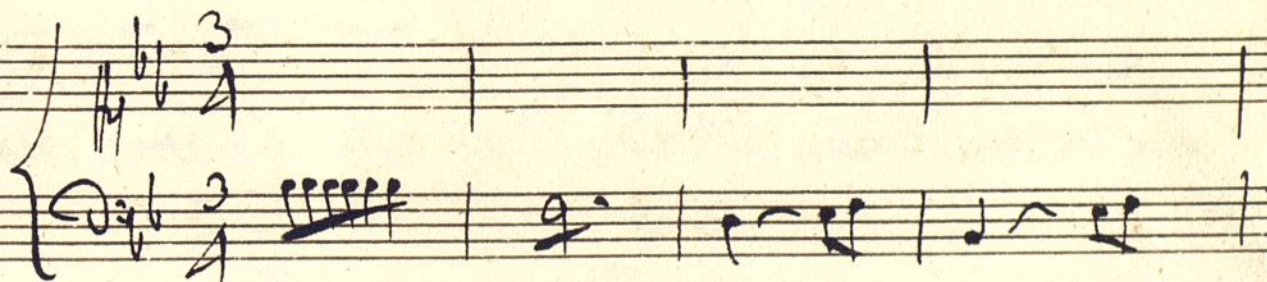

Con rare loque hubo

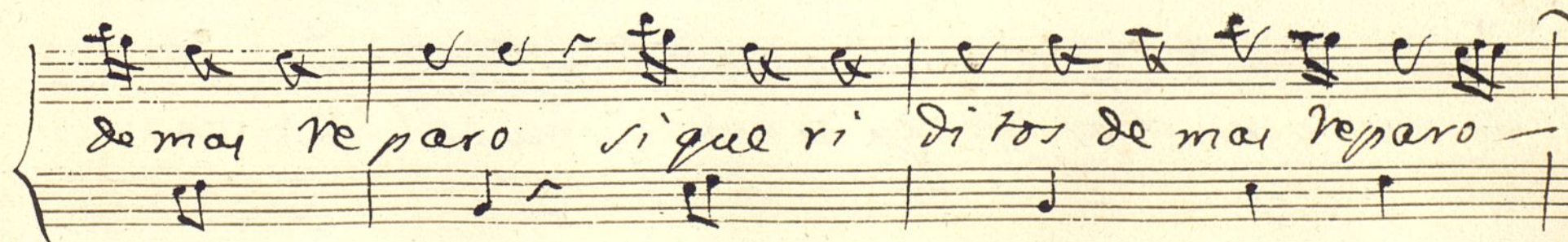

de mai reparo si que ri di tos de mai reparo

de mai reparo a noche que con

o tras anoche que con o tras me baje' al Prado

hubo muchas Madamas hubo muchos bufones y to

mando se Cuentas Celebras y Dragones hubo muchos de

capa y muchos de galones y muchas Caza

Doras de Cajas y re lojes mas sobre todo

mi Corazon a mante mi Corazon a

mante mi Corazon a mante q'aprecia a todos

Cre.

En el Sainete; el gracioso desayfio /

Sota / 6 3

Alleg.^{ro} / 4 3

1^{ra} Mayora

La Tor- nada a

a do fin y por que sai ne se falta sa li- mora

Di ver diros todas Con esa humorada sa li-

mos a diver tiros todas con esta humora - -

da si' si' Con esta humora -

da Con

Todas

Mo que re ros que ri dos del alma de cid que re

vivan a guestas muchachas de cid que re

vivan a guestas muchachas que

todas guestas a fable a legres de

The lyrics are:

cimos que vi va q.ⁿ noi fa vo re — — —

ze si si q.ⁿ noi fa vo re — — —

ze q.ⁿ

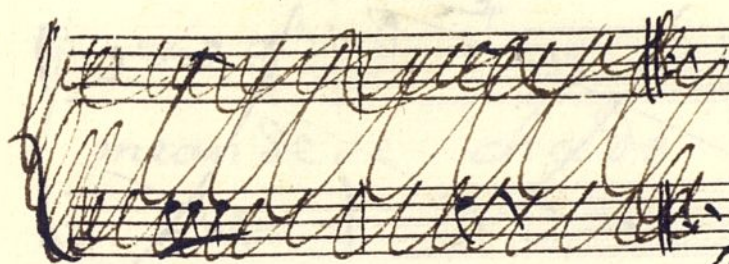

Tota

Garrido

Alleg^{ro}

Pai sa — ni tos de mi

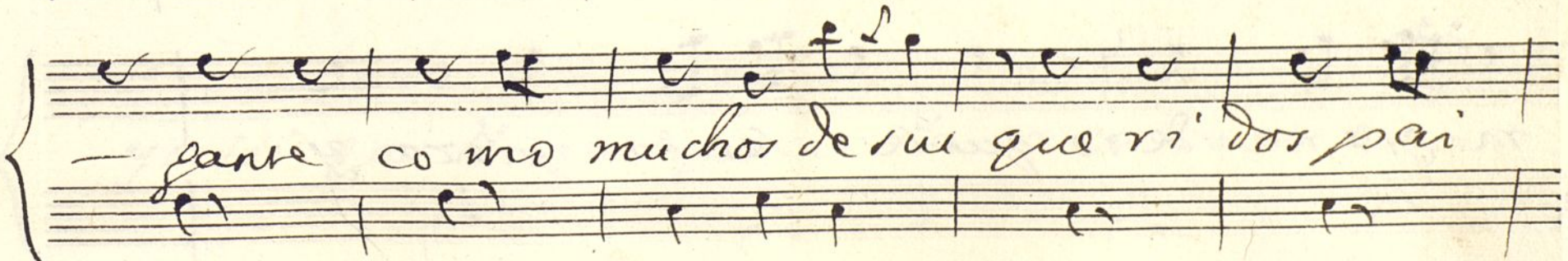
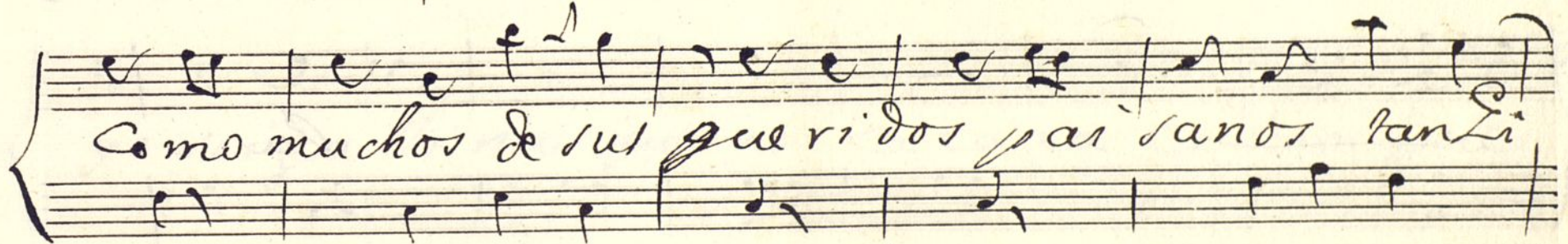
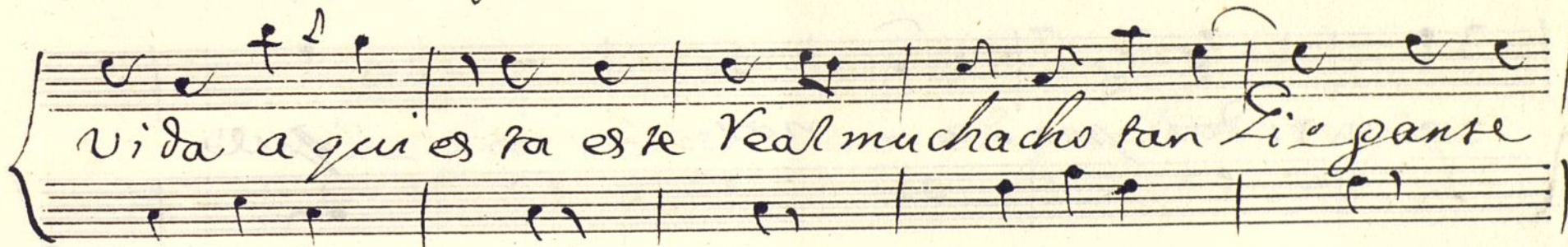

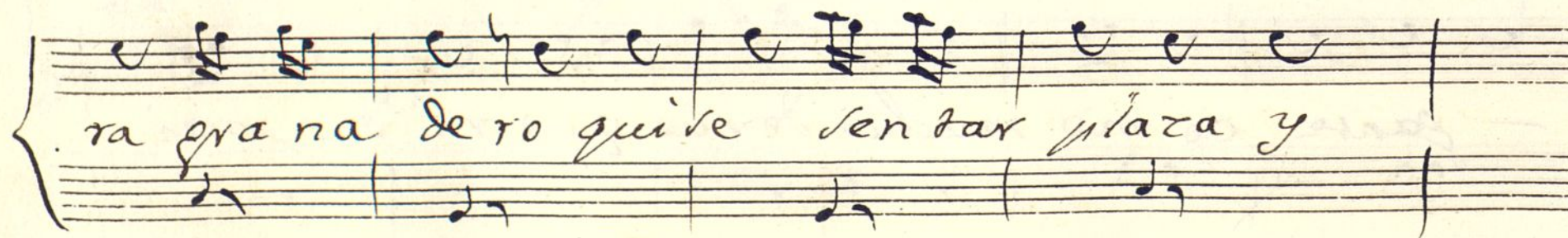
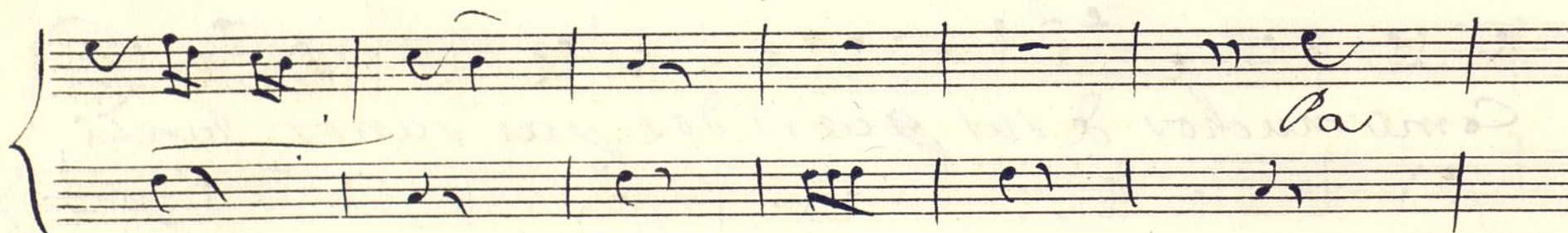
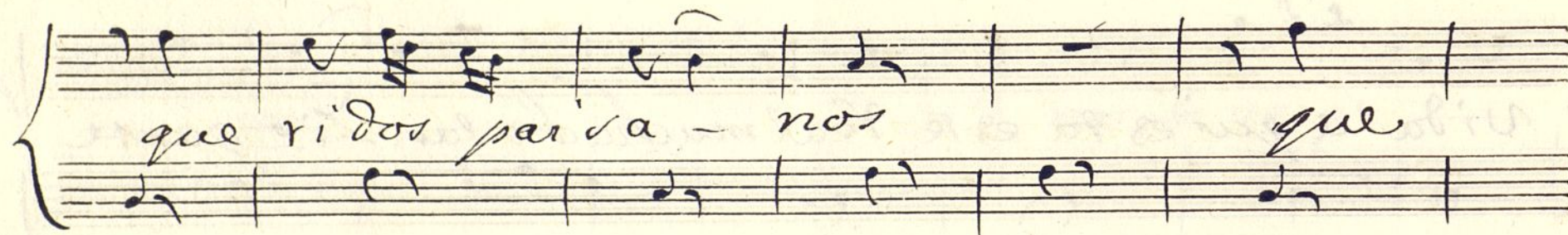
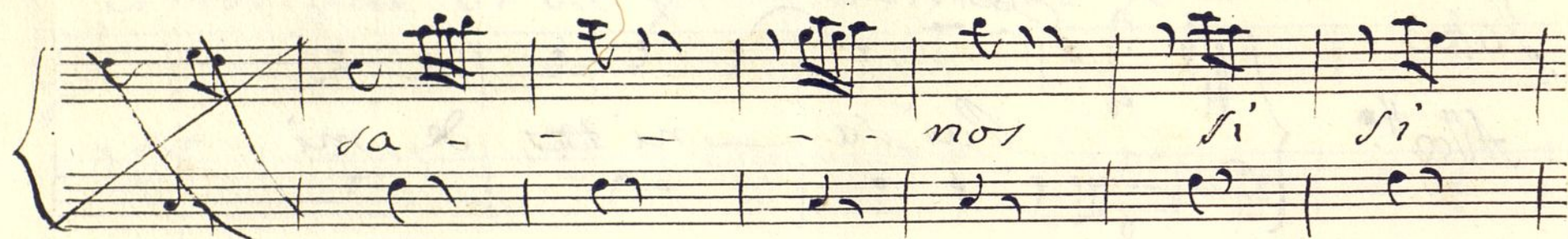
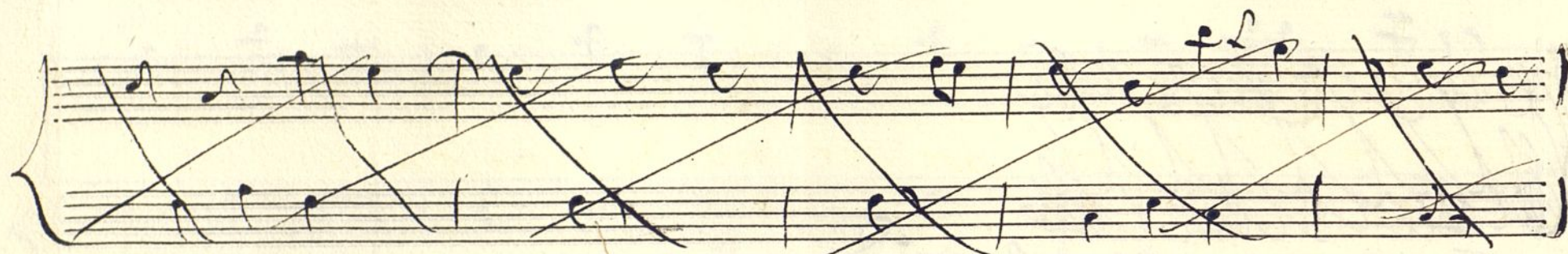

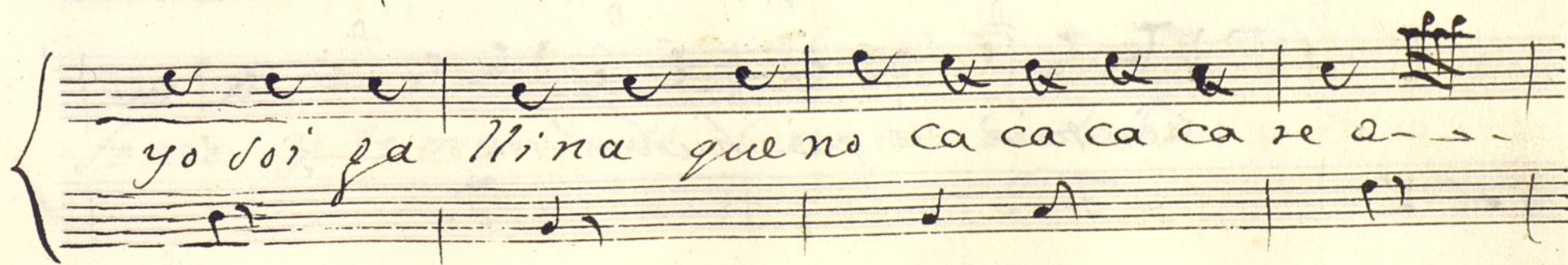
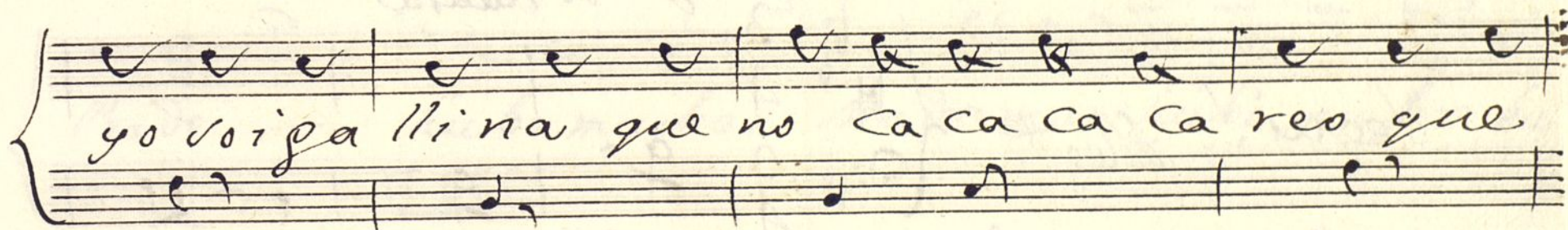
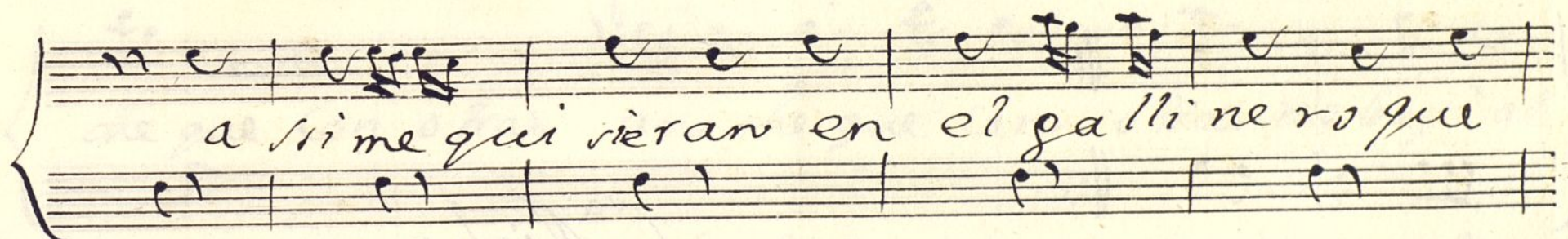
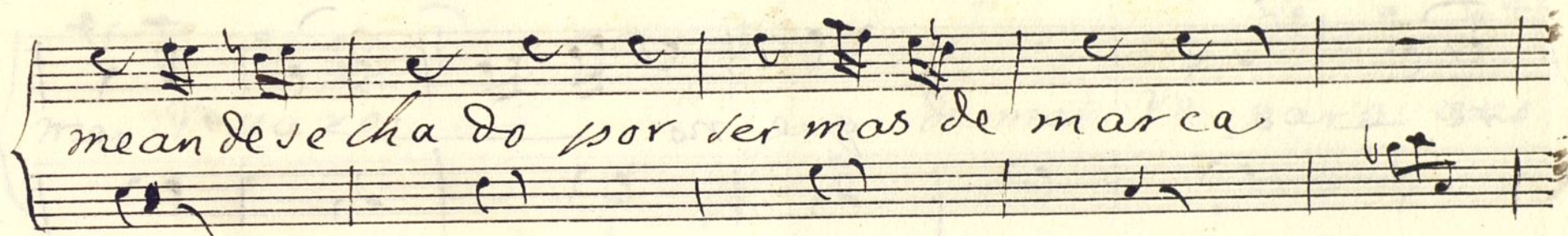
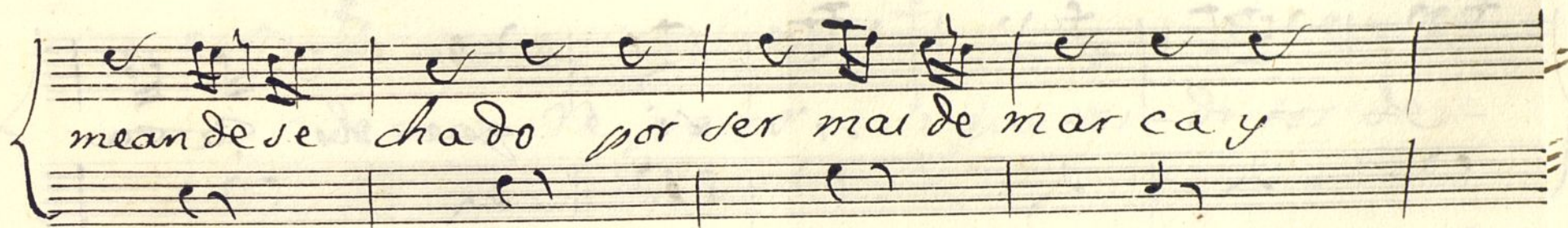

ri si que no ca ca

re o que no

va Nicolasa

Segui! Allegro

Con ta re lo que hubo

de mas re paro si que ri di tor de

ma re paro de ma re paro ano

che que con o ras ano che que con o ras me ba je al

Pra de — hubo muchas Madamas hubo mu chos bu

fones y to mando se Cuentas Cu le bras y Dra

gones hubo muchos de Capa y muchos de ga

lonei y ^{varios} ~~maracas~~ Cazadores de Cajas y re

lores mas sobre todo

mi Corazon a mante mi Corazon a mante mi

Corazon a mante q.^a aprecia a todos —

Cre do fe po fe

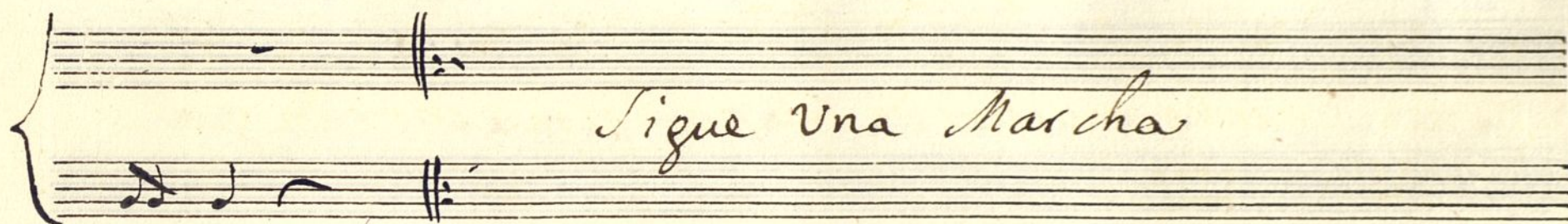

+

Violin Primero

Del Sainete

El gracioso de safo;

//

Tota
se empieza Alleg.^{ro} 3/4

Tota *Allegro* 4/8 3

Volte

Sigue la Marcha.

+

Violin Segundo

del Sainete

el gracioso de afio;

Total

Alleg

Alleg.^{ro} $\frac{3}{8}$

Voz

००

1

४०

下

४०

Le

१०

2

१३

2

P.

β_2

Cob

fe

70

12

12

Signé

Tota
Alegro 4/8 3/8

Volte

Segui. *Ando* 3/4

voz

Credo

Credo

allegro

sigue la Marcha

+

Violin Segundo.

del Sainete

el gracioso desafiado ;

—

Tota

Alleg.^{ro}

signe

Tota

Alleg^{ro}

3/4

Segui. And.^{no} 3/4 Bb

2or

cresc.

3

cresc.

allegro

Sigue la Marcha

Flauta ~~Primera~~ Primera

+

Mus 63 - 38

Sainete; el gracioso de asfio;

volvi

sigue

volvi

Alleg.^{ro}

Segui. fare % Sique la Marcha

Flauta Segunda

+

Mus 63-38

Sainete; el gracioso da fío /

Alleg. H^{\flat} $\frac{3}{8}$

p *f* *p* *f* *p* *f* *p* *f* *p* *f*

segue

Voln

Alleg. $\#^{\flat}$ $\frac{3}{8}$

Voz

je po je po je po je po je po je po

je po je po je po je po je po je po

je po je po je po je po je po je po

je po je po je po je po je po je po

je po je po je po je po je po je po

je po je po je po je po je po je po

je po je po je po je po je po je po

je po je po je po je po je po je po

Segui. Saze. / Sigue la Marcha

Trompa Primera

+

Mus 63-38

del Sainete; el gracioso de afio.

Allegro $\text{C}\sharp$ 3/8

Voz

Volte

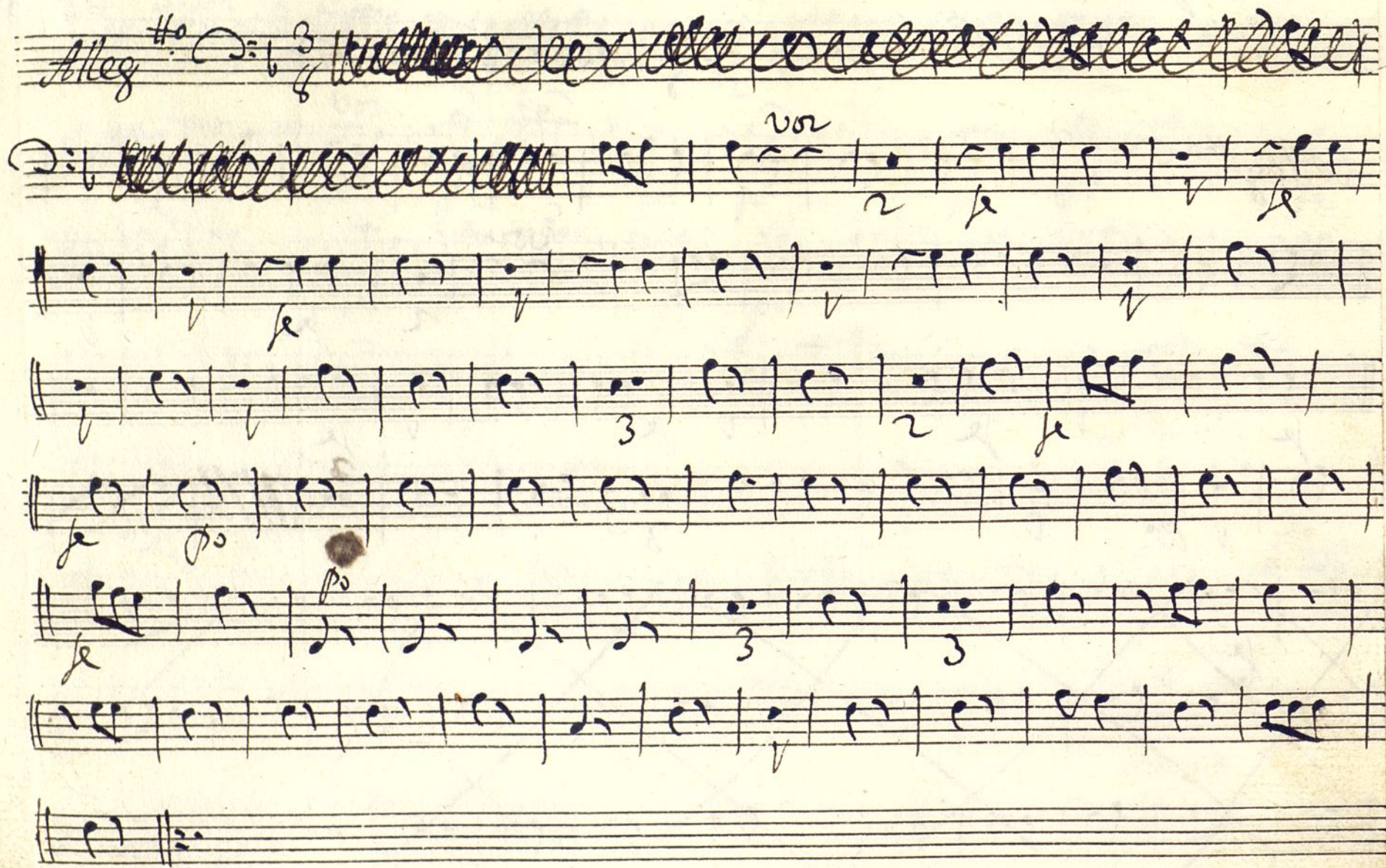

In clafa

Segui- And.

allegro

Sigue la Marcha

Trompa Segunda +

Mus 63-38

del Sainete; el gracioso de la fía.

Allegro $\text{C}^{\#} = \text{G}$ $\frac{3}{8}$

vo
je *je*

je *po*

3 *je* *je*

~~je~~

~~je~~

~~je~~

Voti

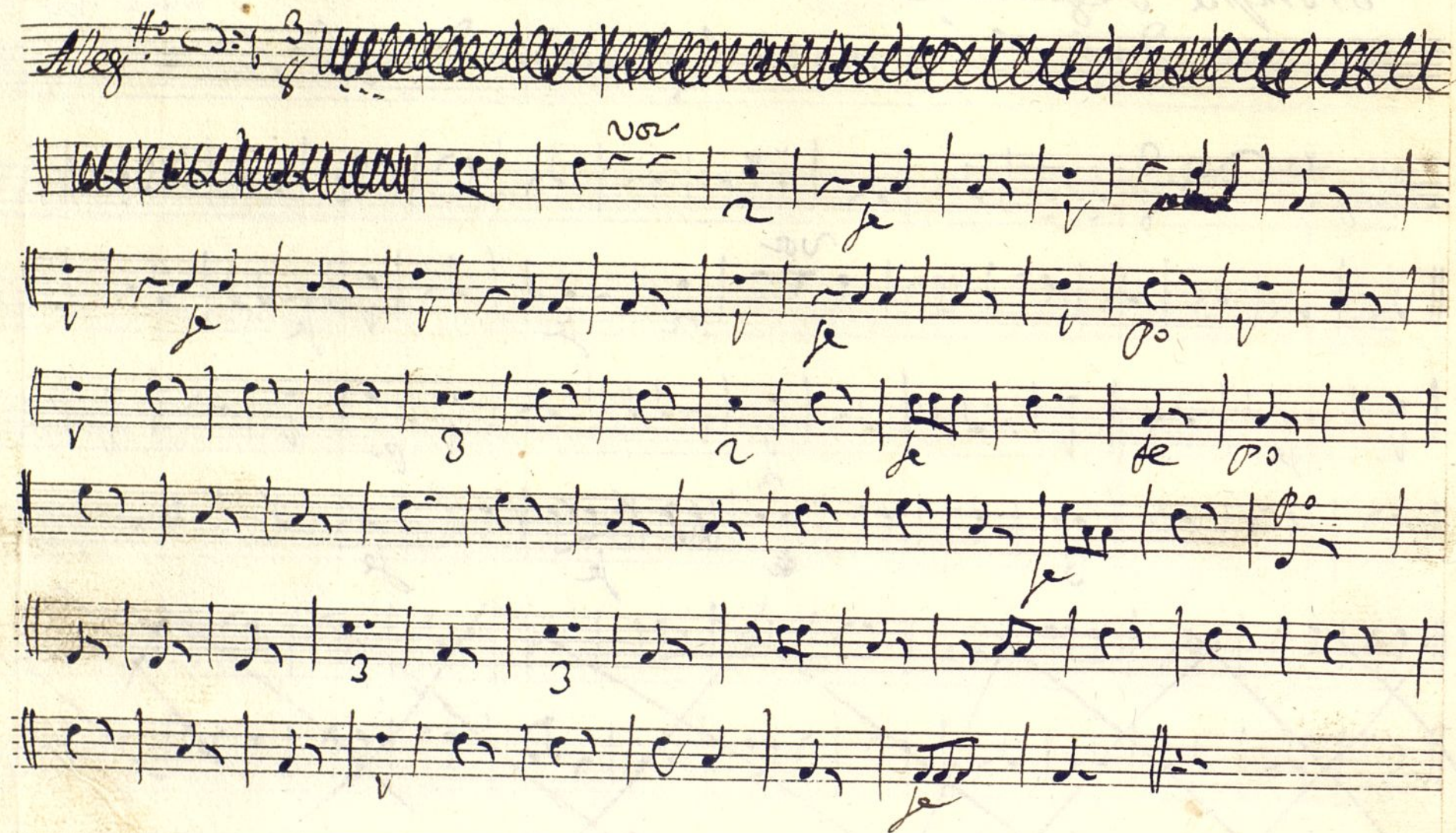

In Clapa

Segu. And. 3/4

allegro

Sigue la Marcha

Con traua;o;

Mus 63-38

Suñete el gracioso de Jafis /

Tota/.

Alleg.

Tota *Aleg* \sharp 3/8

Segui. And. 3/4

allegro

Sigue la Marcha

