Leg.º 7.º N.º 6

Leg.º 7.º n.º 28

Mus 176-6

29.

Tonadilla

á 1.º

Ama Criada, Cortesso

y Gallego.

Con Viol.s y Trompas

D66.

Ayuntamiento de Madrid

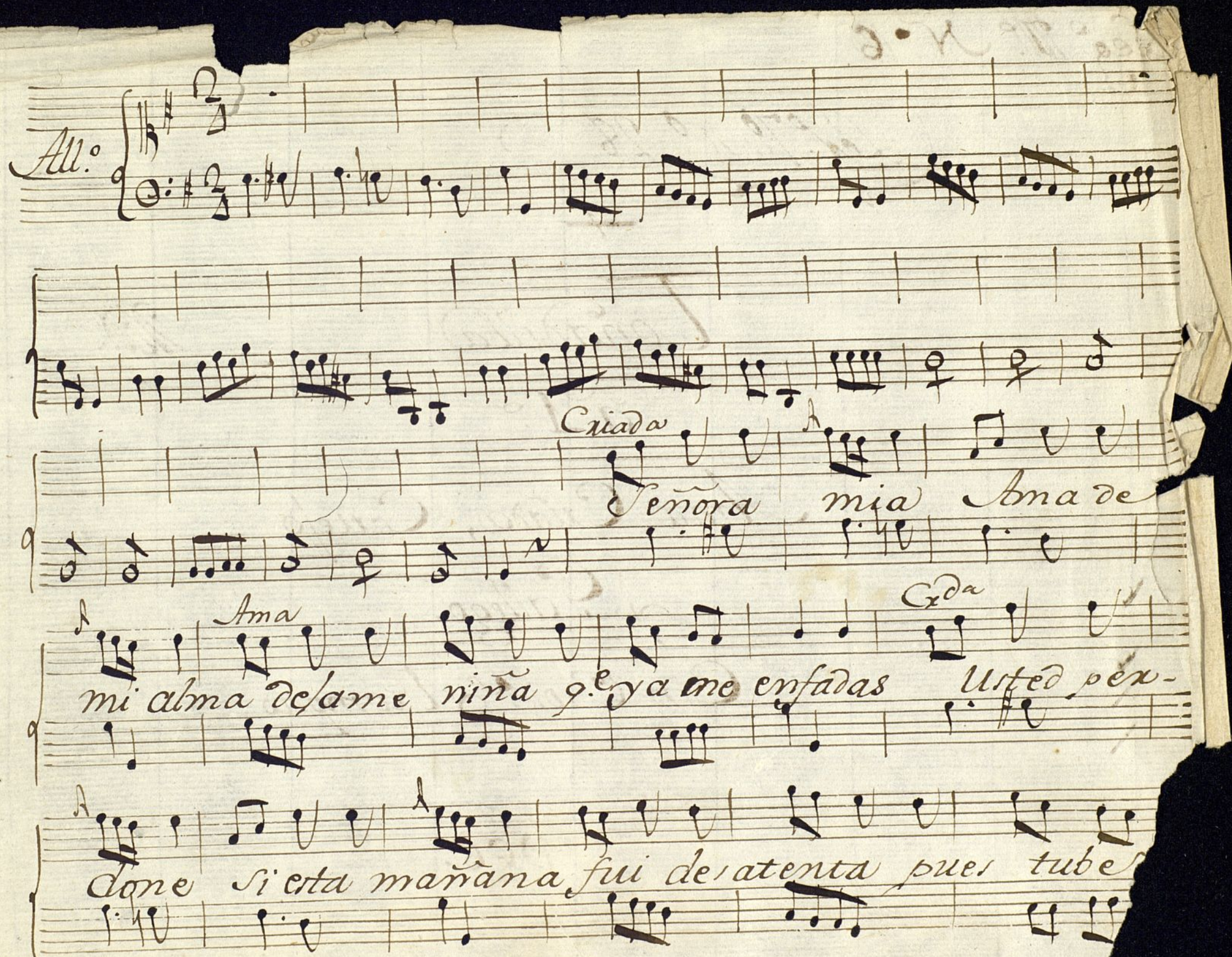

Ayuntamiento de Madrid

Mus 176-6

Ama

Causa tu Considera q.e eres Criada y estoi Su.

pliendo todas tus faltas y estoi Supliendo todas tus fal.

tas

Cr.da

Yo le prometo quede enmendada si con su ejemplo us.

Ama

ted me Calla Calla te digo no hables palabra q.e mai me o.

Ayuntamiento de Madrid

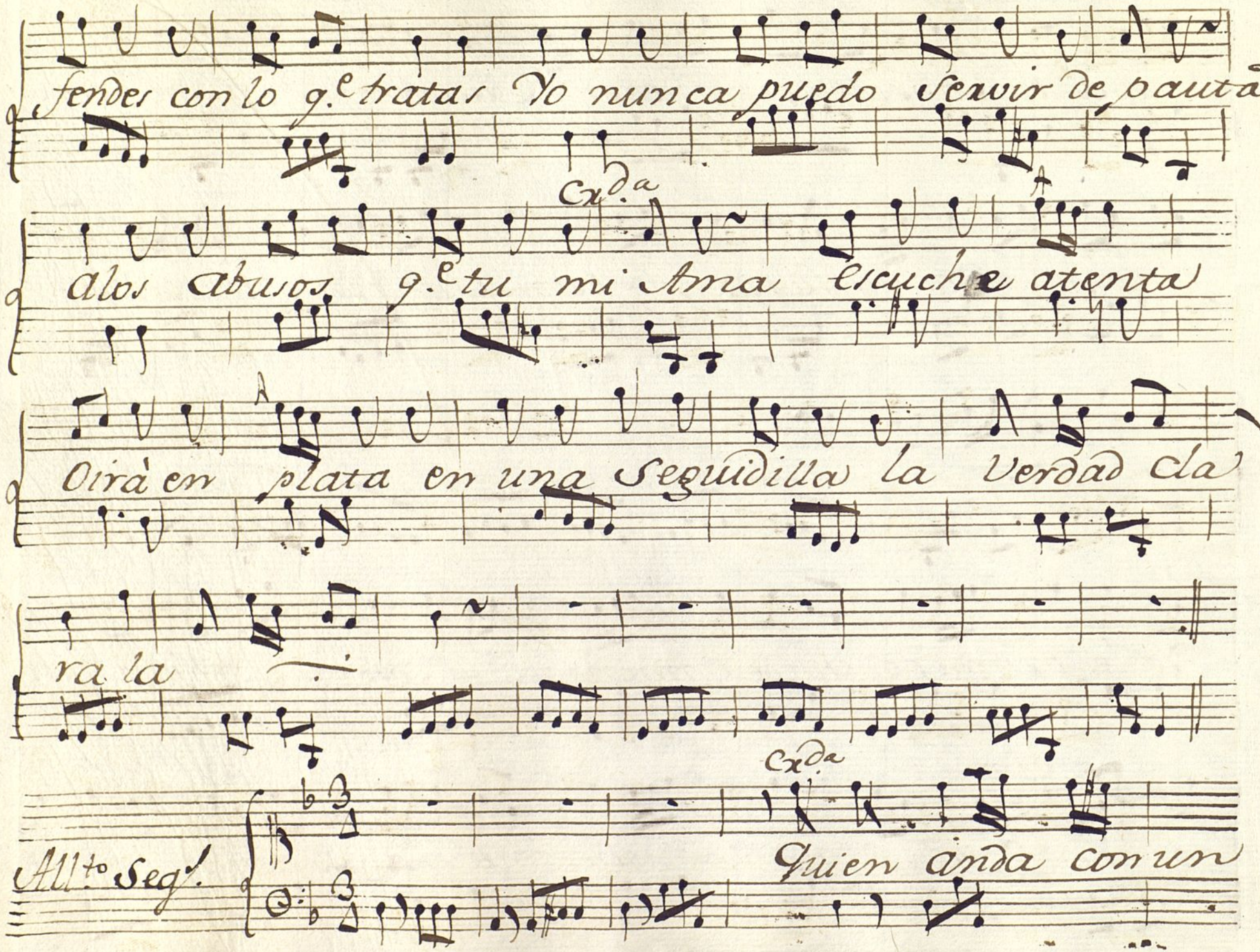

Ayuntamiento de Madrid

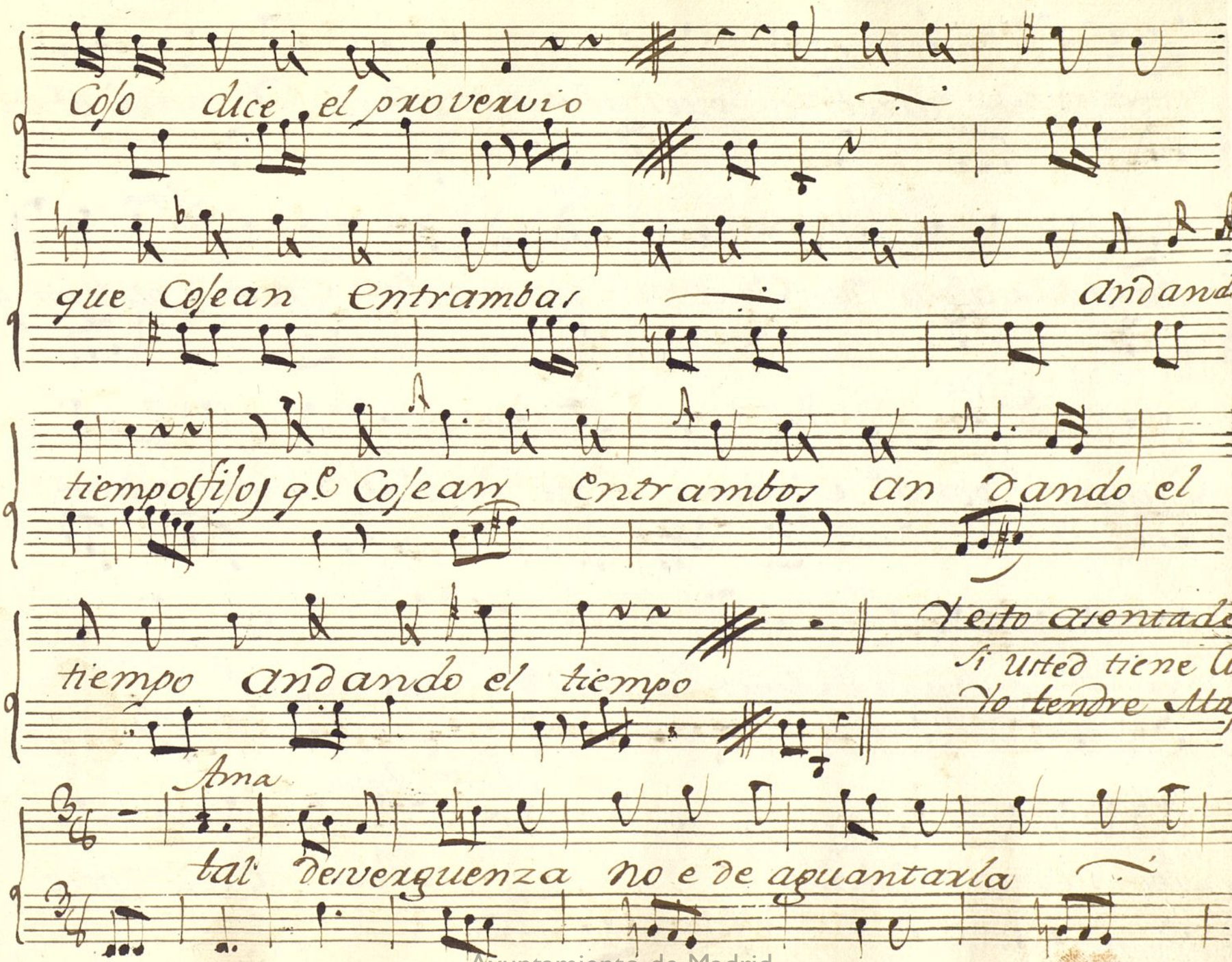

Ayuntamiento de Madrid

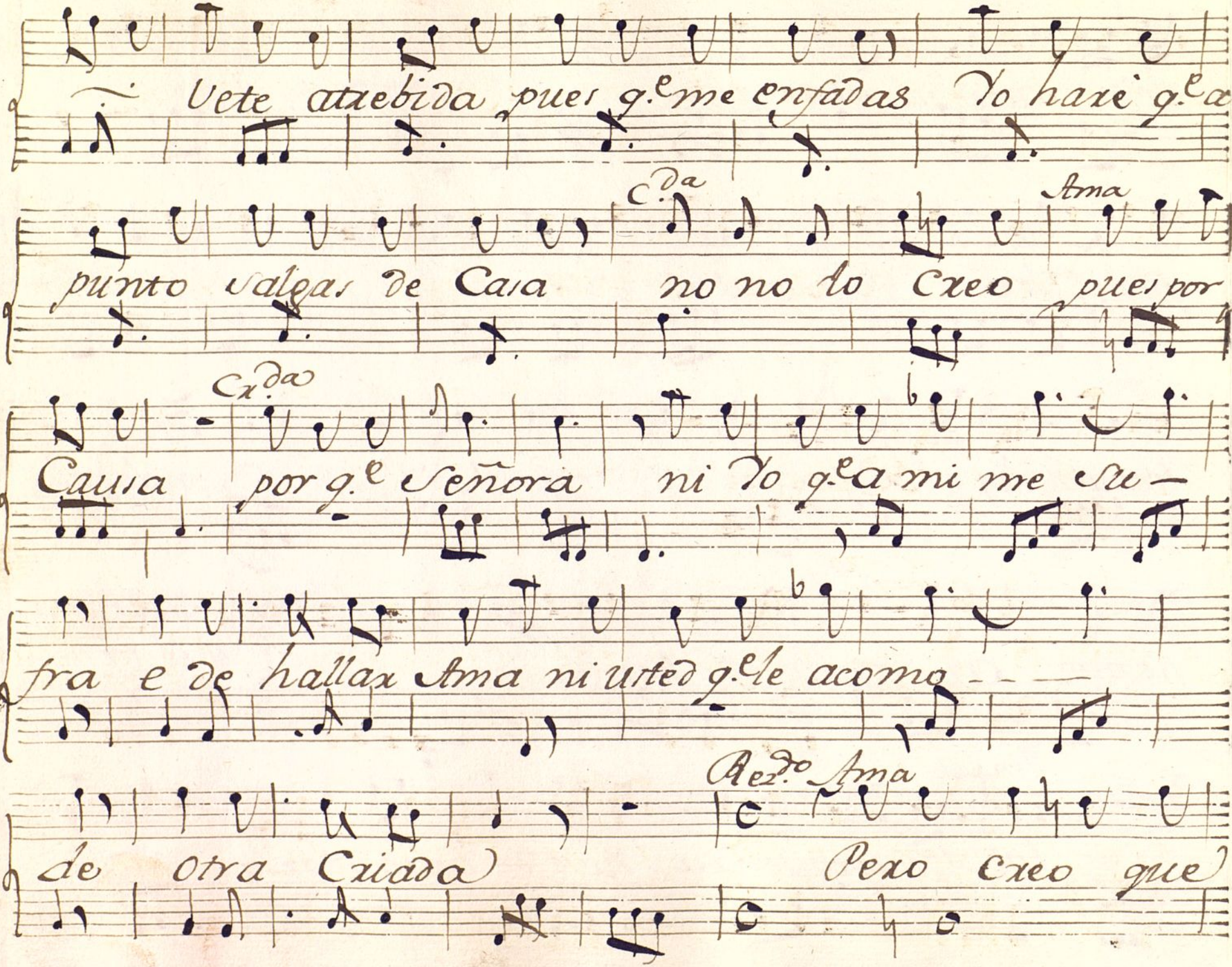

Ayuntamiento de Madrid

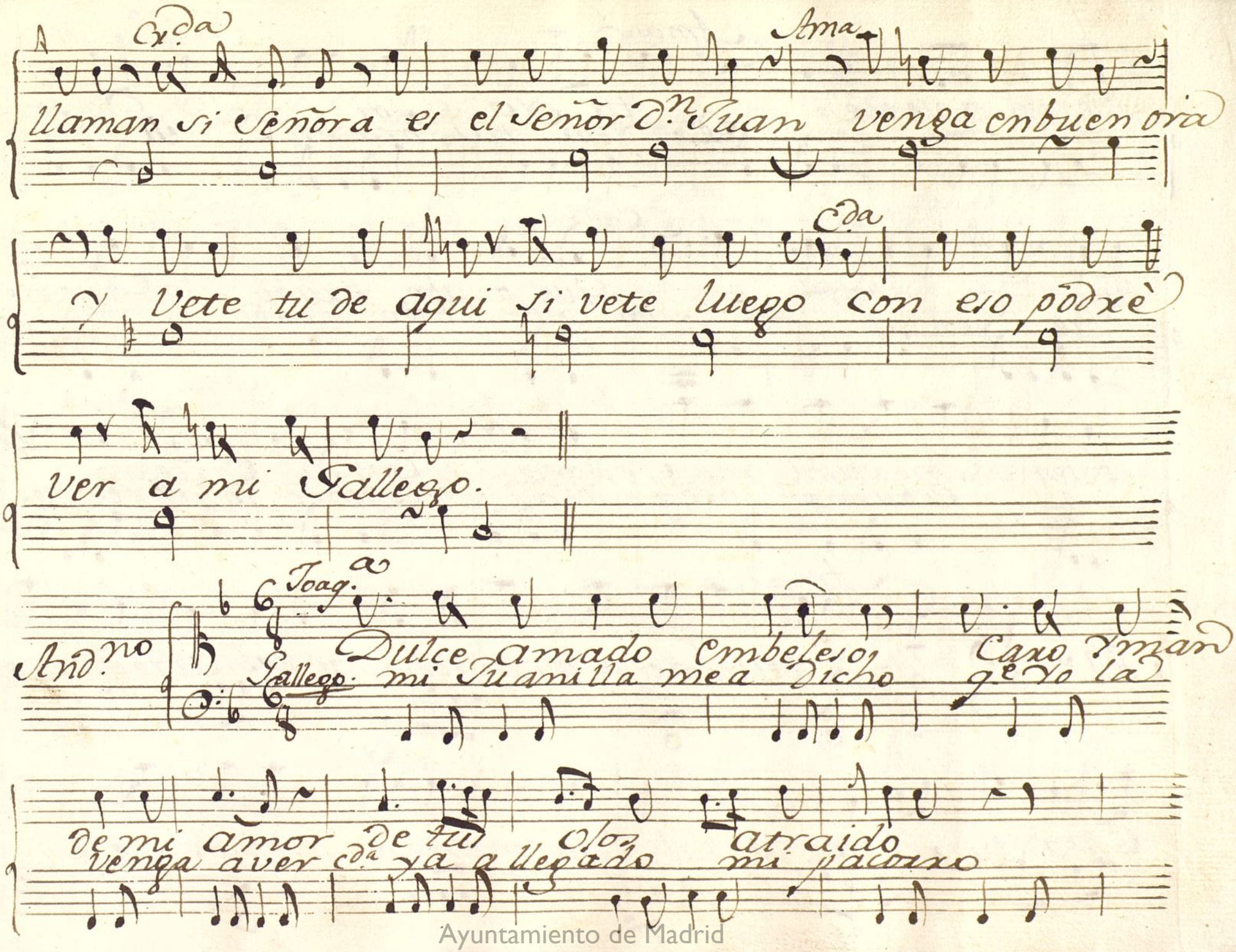

Ayuntamiento de Madrid

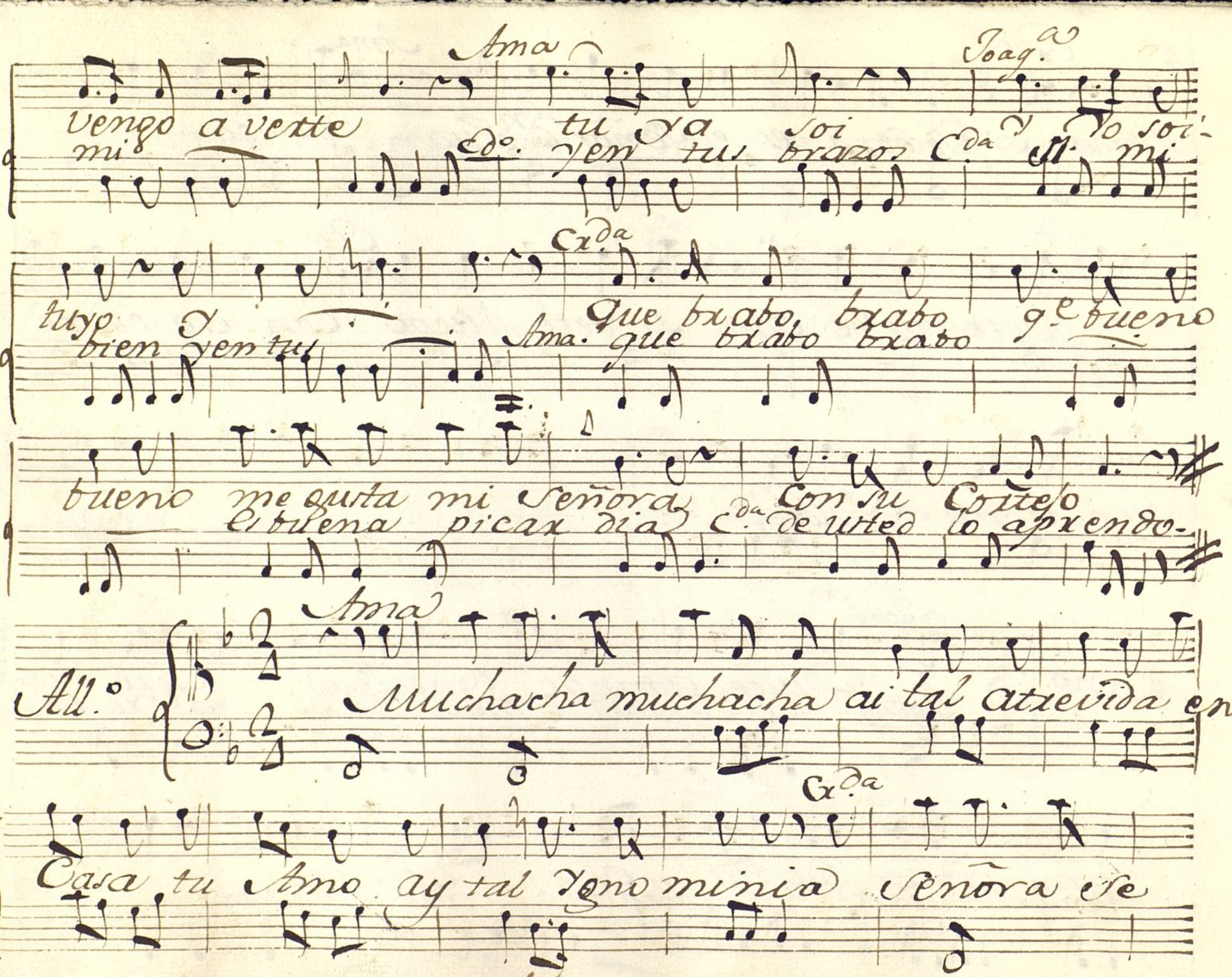

Ayuntamiento de Madrid

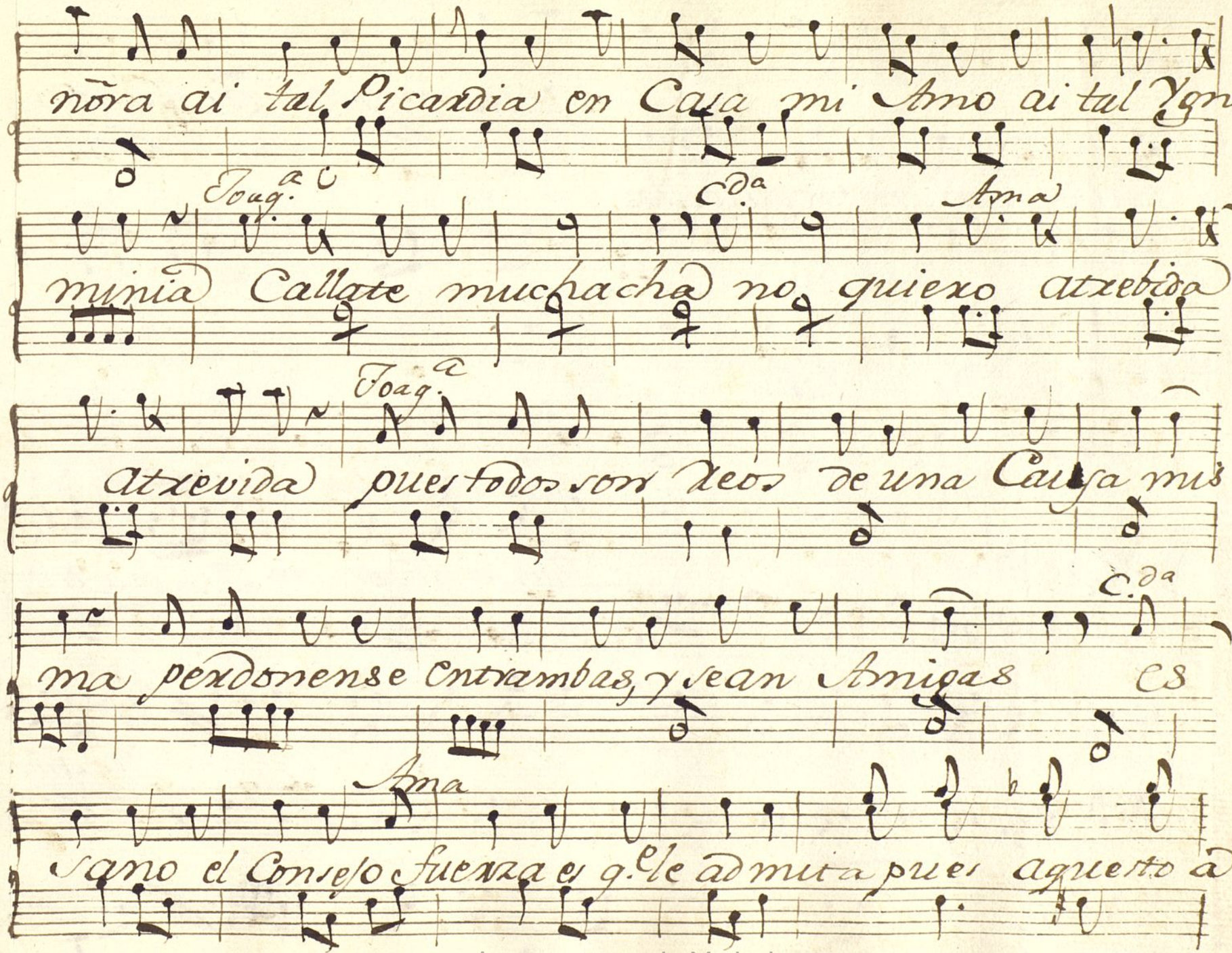

Ayuntamiento de Madrid

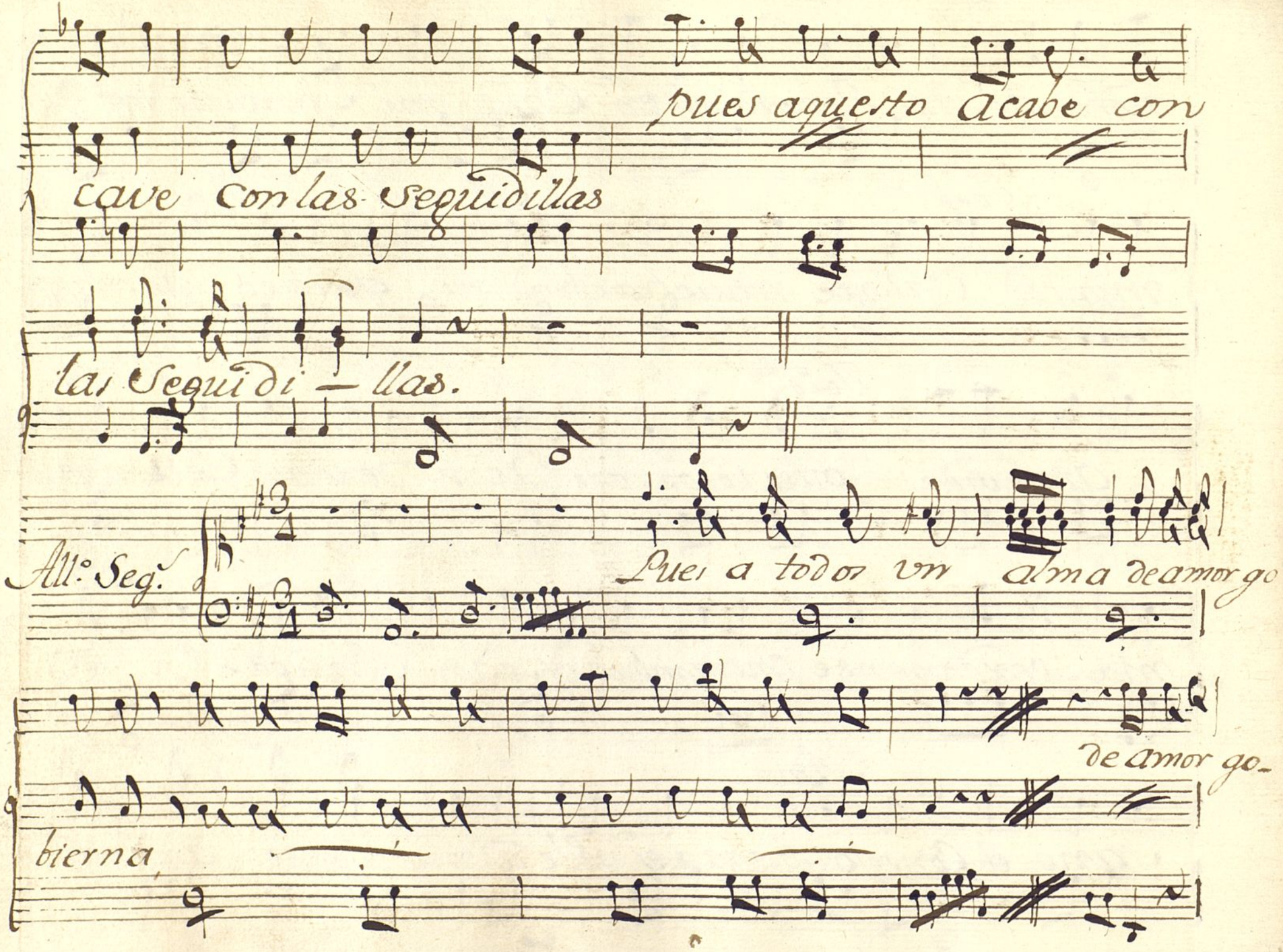

Ayuntamiento de Madrid

Mus 176-6

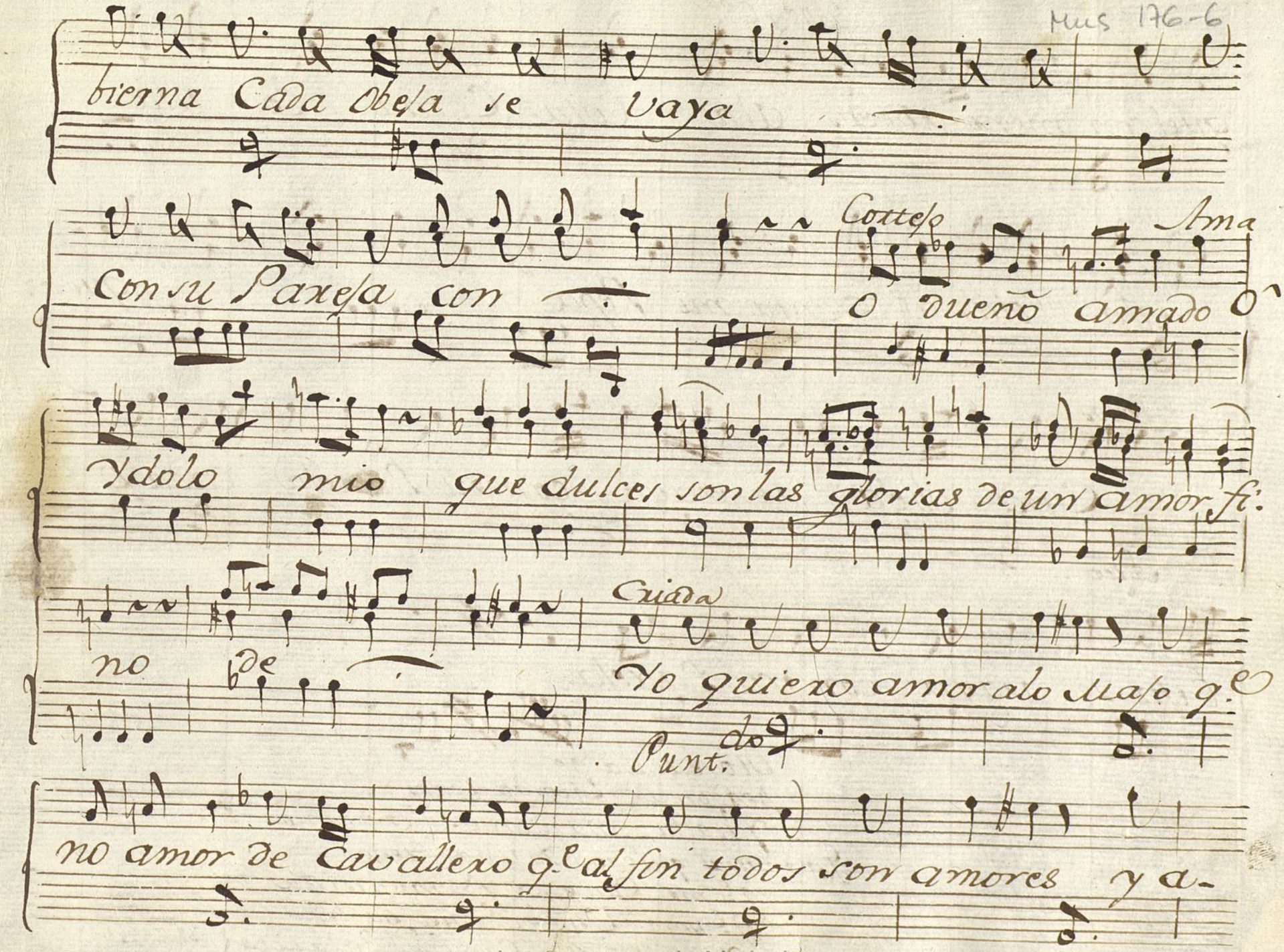

Ayuntamiento de Madrid

Gall.º y C.da

quel con menos rodeos ala Cota Cotita Co tita

ala Cota q.e canta mi Pepa q.e que

todos

Cada obeja se vaya con su Pareja Cada O.

Arco.

beja se vaya con su Pareja

Esto se acaba p.º
perdonar Mosqueteros
y hasta mañana. o dueño V.
Gall.º = mas quiero Yo una fregona
q.e me Cuide, y q.e me asista
q.e una Usia q.e me gaste
y me deje sin Camisa los 2 ala Cota V.
q.e Canta mi Pa ca que = Perdonar Mosq.s asta mañana

Ayuntamiento de Madrid

+

Violin 1.º Ton.ª a 4.º 2.ª Parte dela Criada, y Gallego.

All.º 6

po

po

po

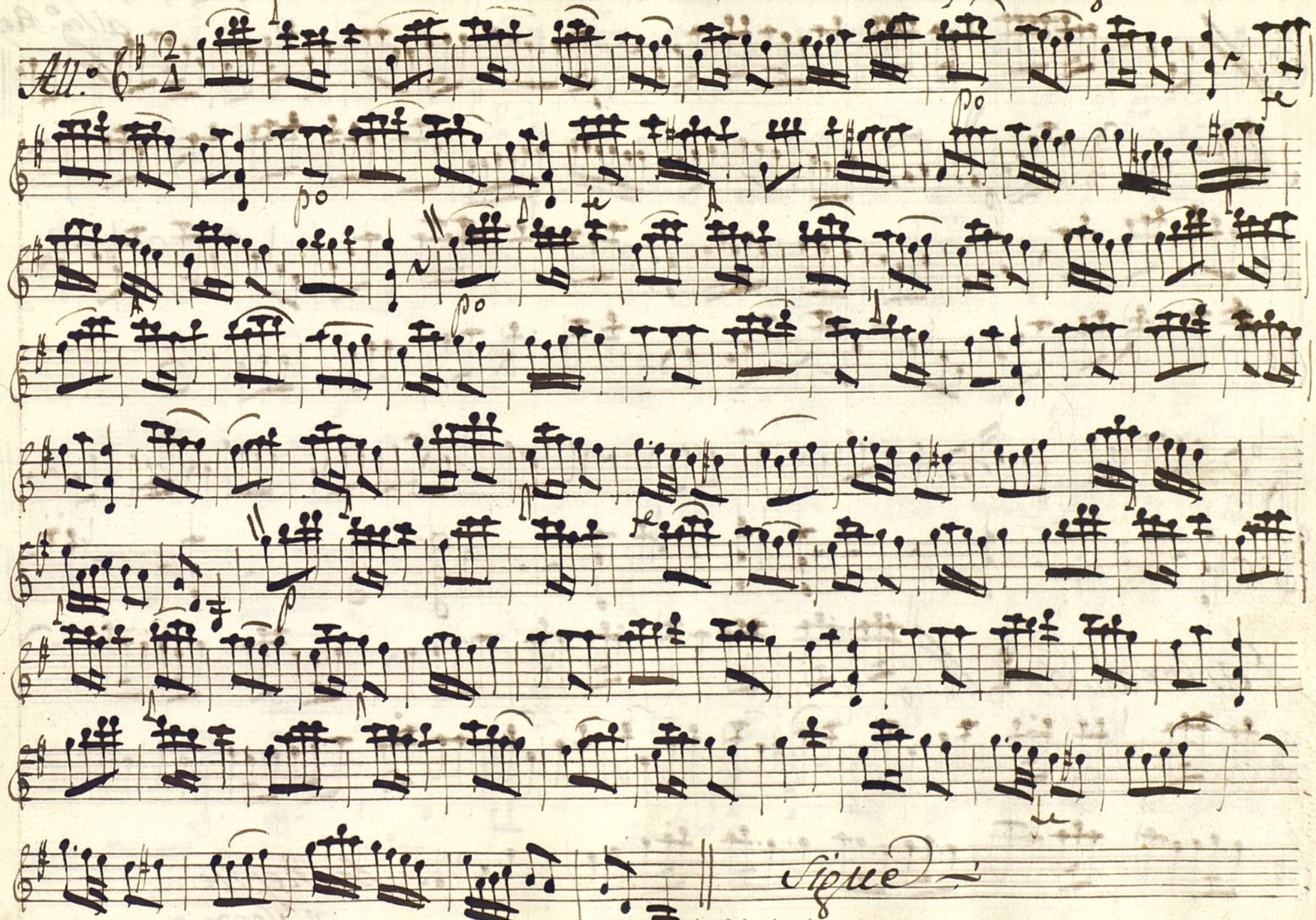

p

Sigue

176-6 mus 176-6

Ayuntamiento de Madrid

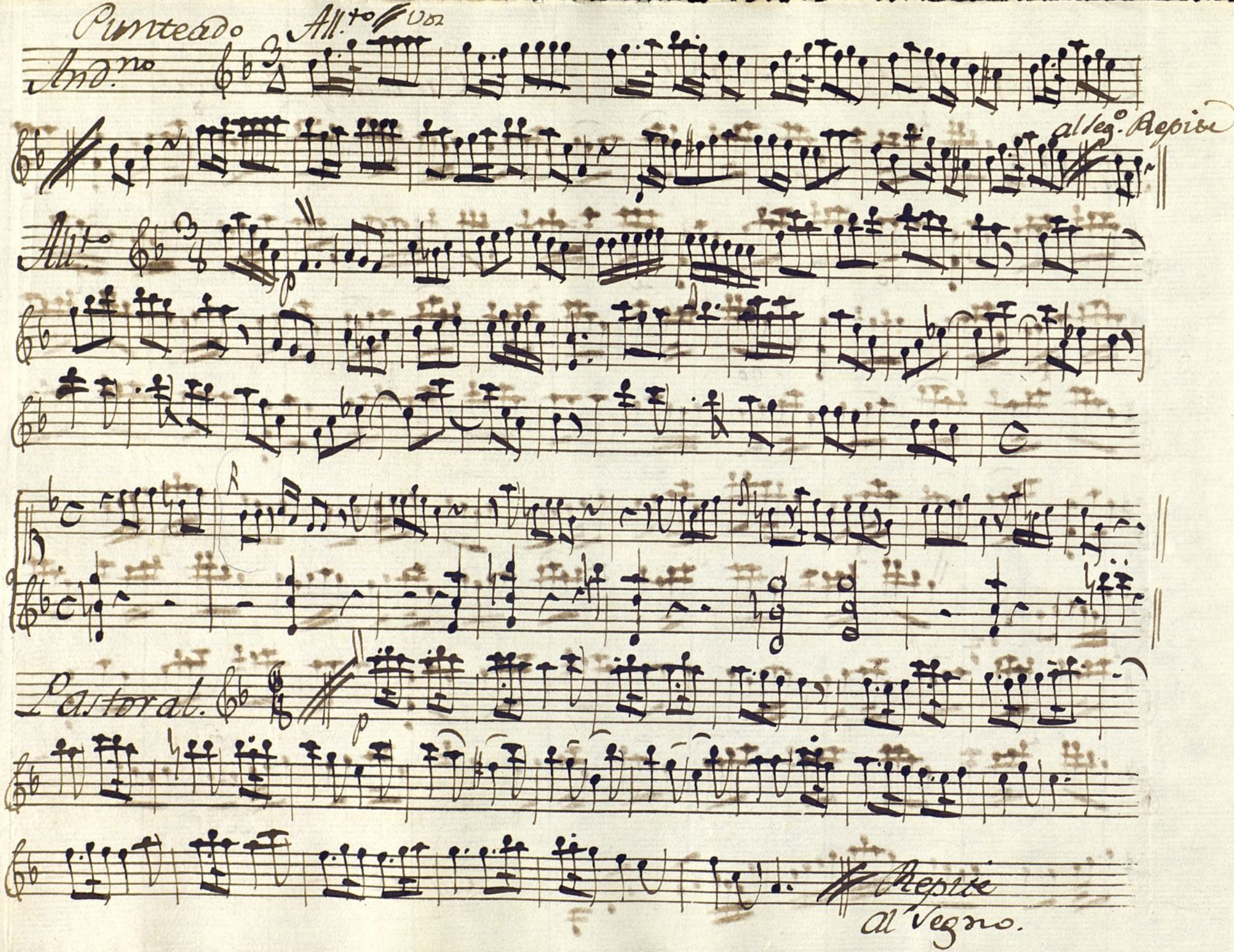

Ayuntamiento de Madrid

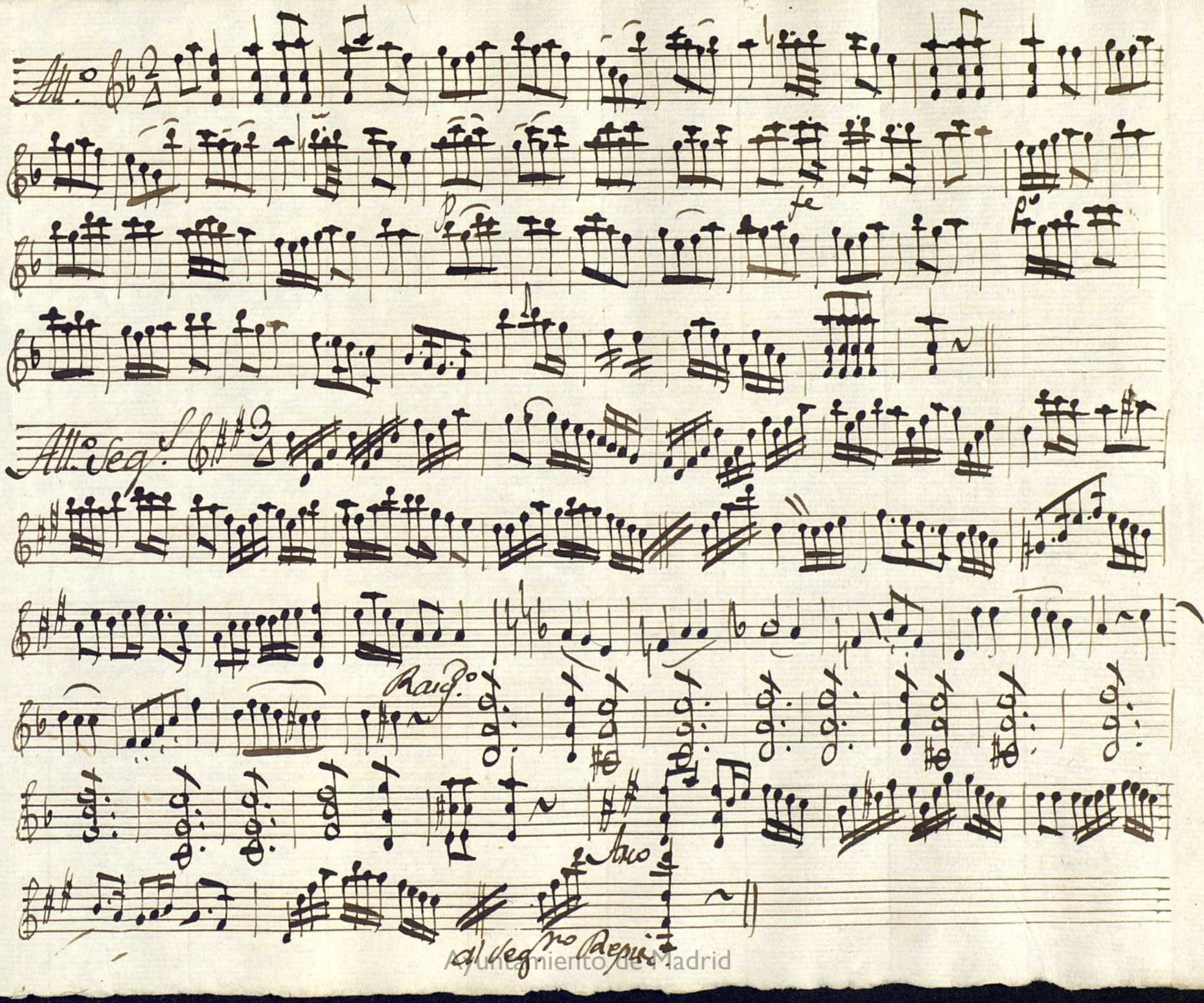

Ayuntamiento de Madrid

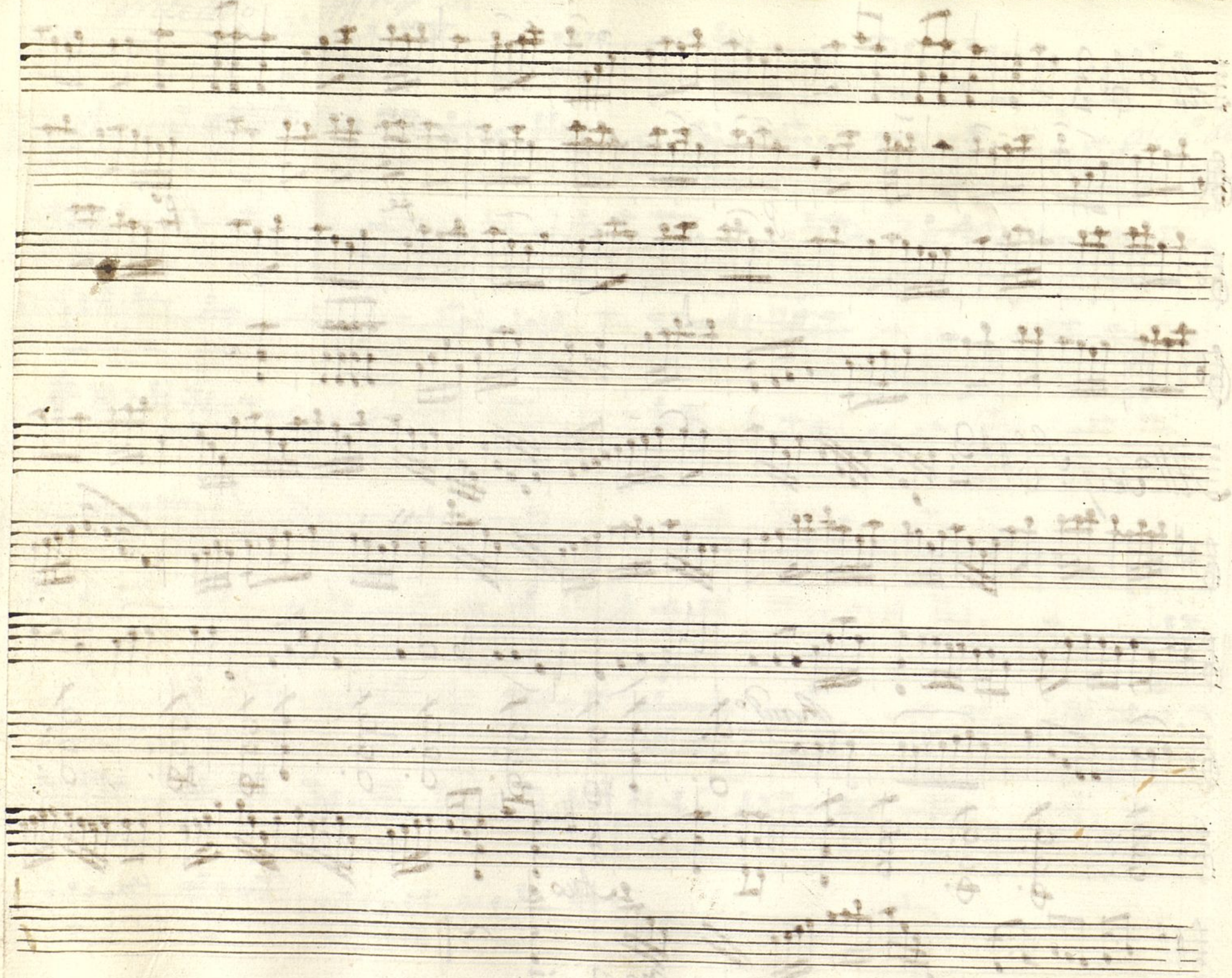

Ayuntamiento de Madrid

Mus 176-6

Violin 1.° Oboe 1.on a N.° 2.° Parte del Amat, y Guada

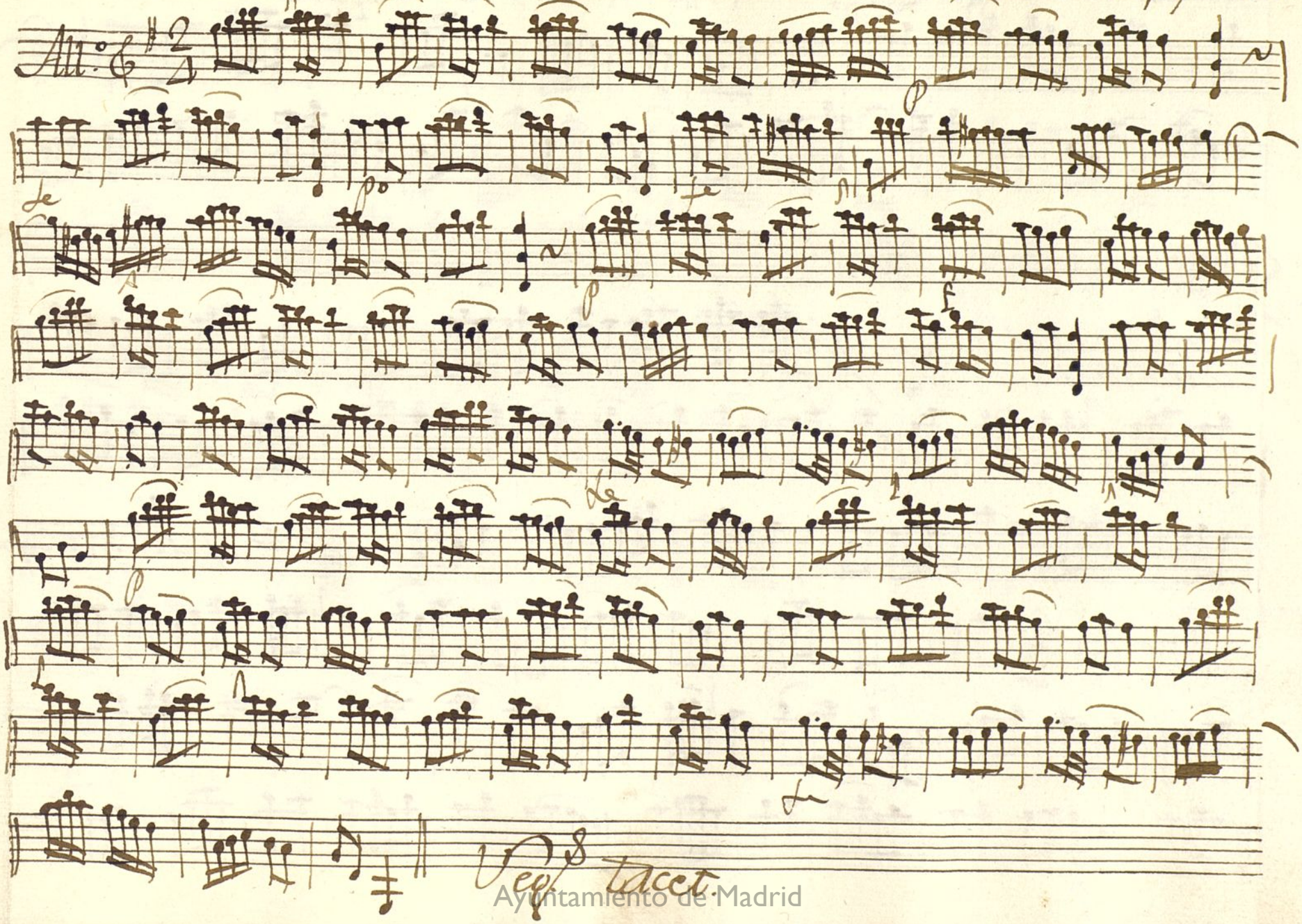

Ayuntamiento de Madrid

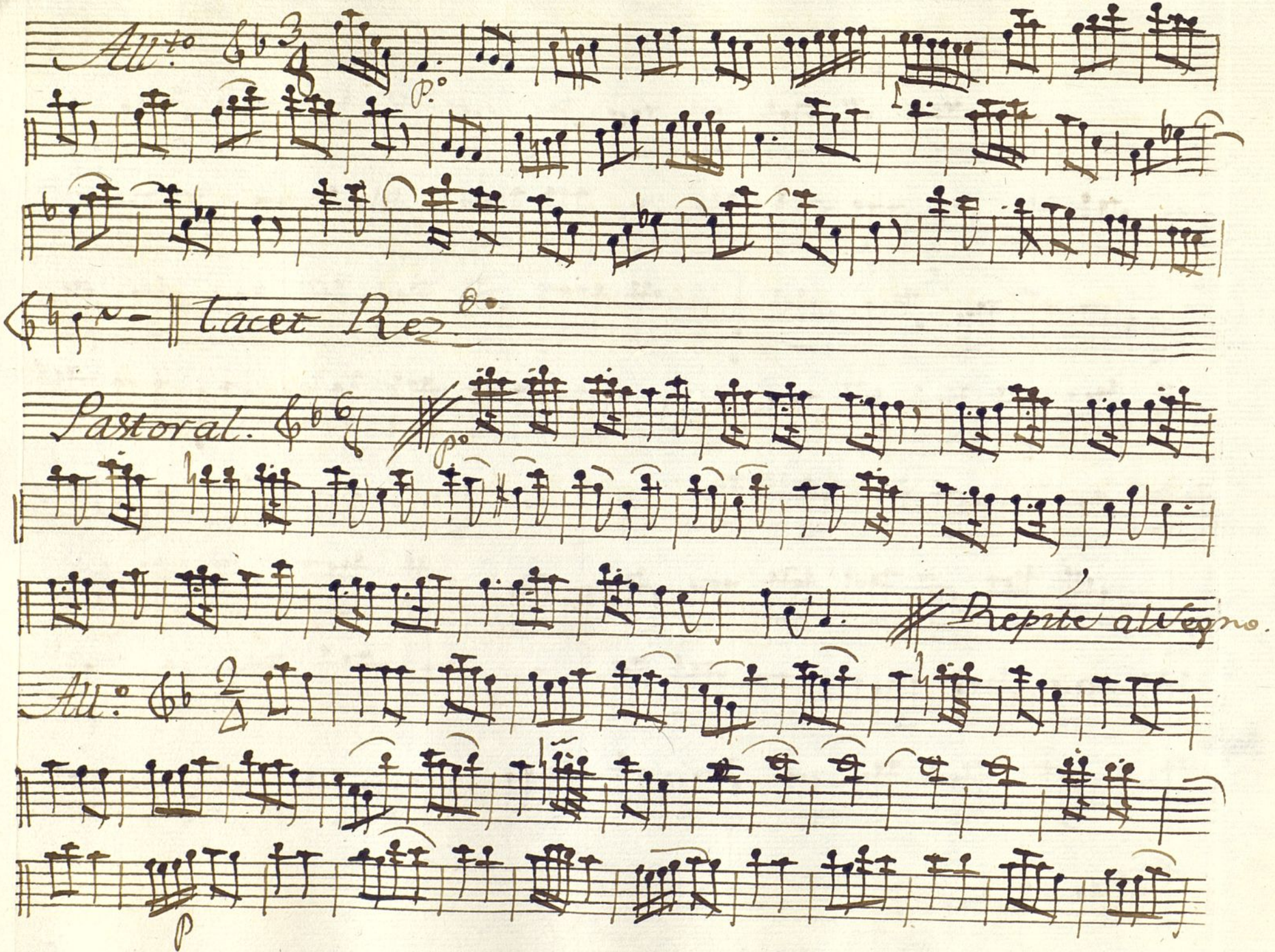

Ayuntamiento de Madrid

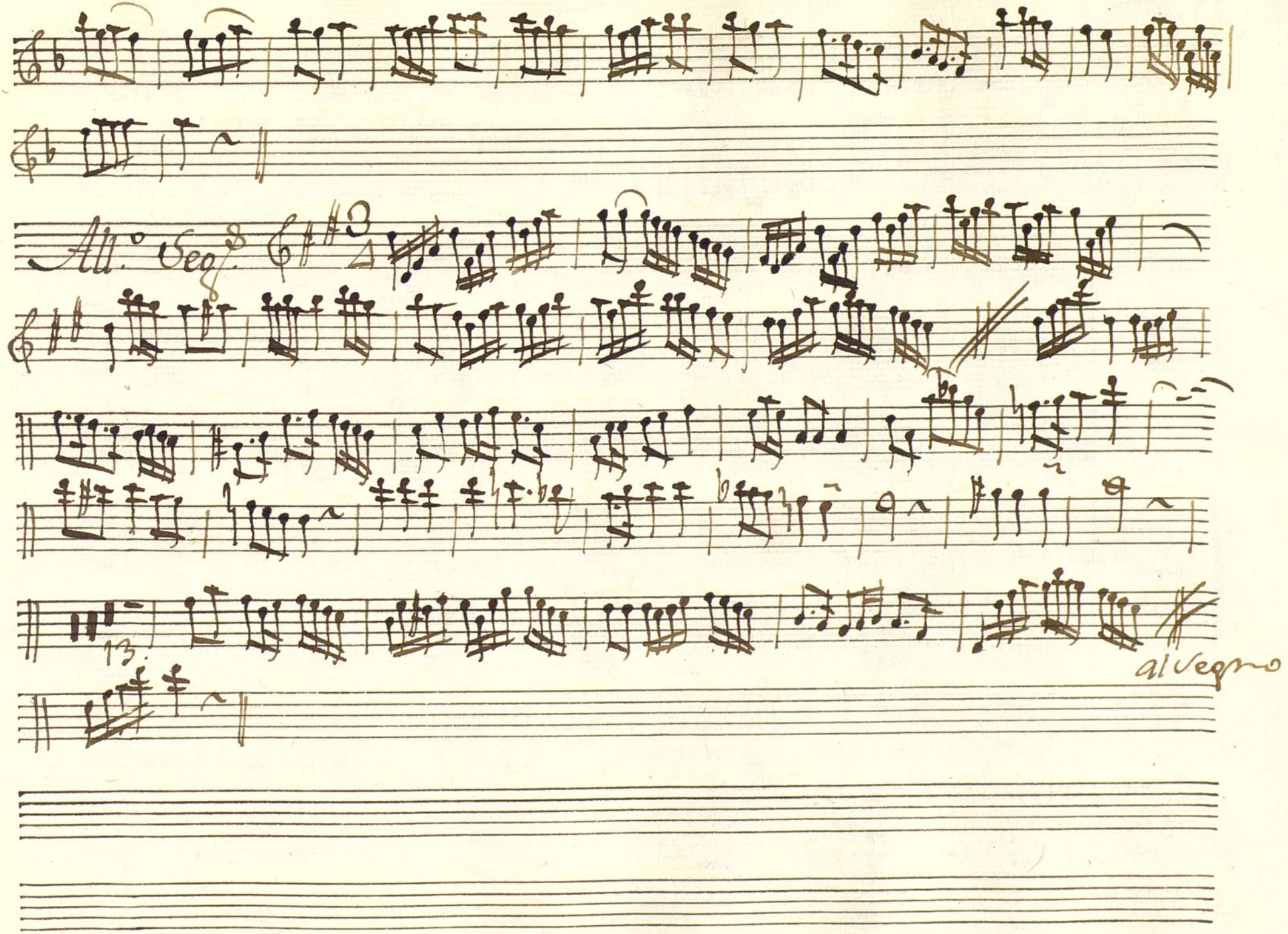

Ayuntamiento de Madrid

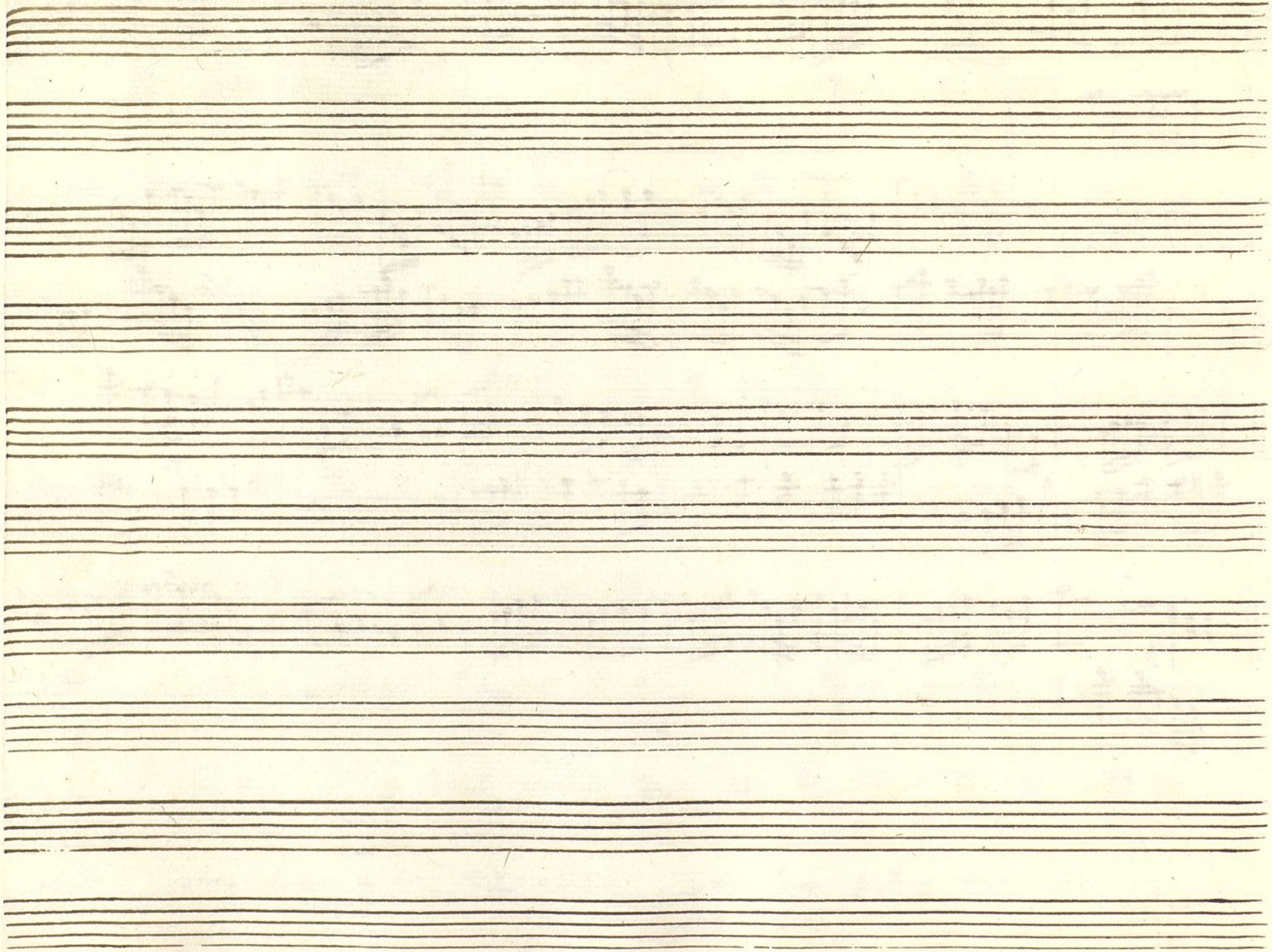

Ayuntamiento de Madrid

Violin 2.° Ton.ª a 4 1.° 2.ª Parte de la Ciuada, y Gallego.

All.° 2/4

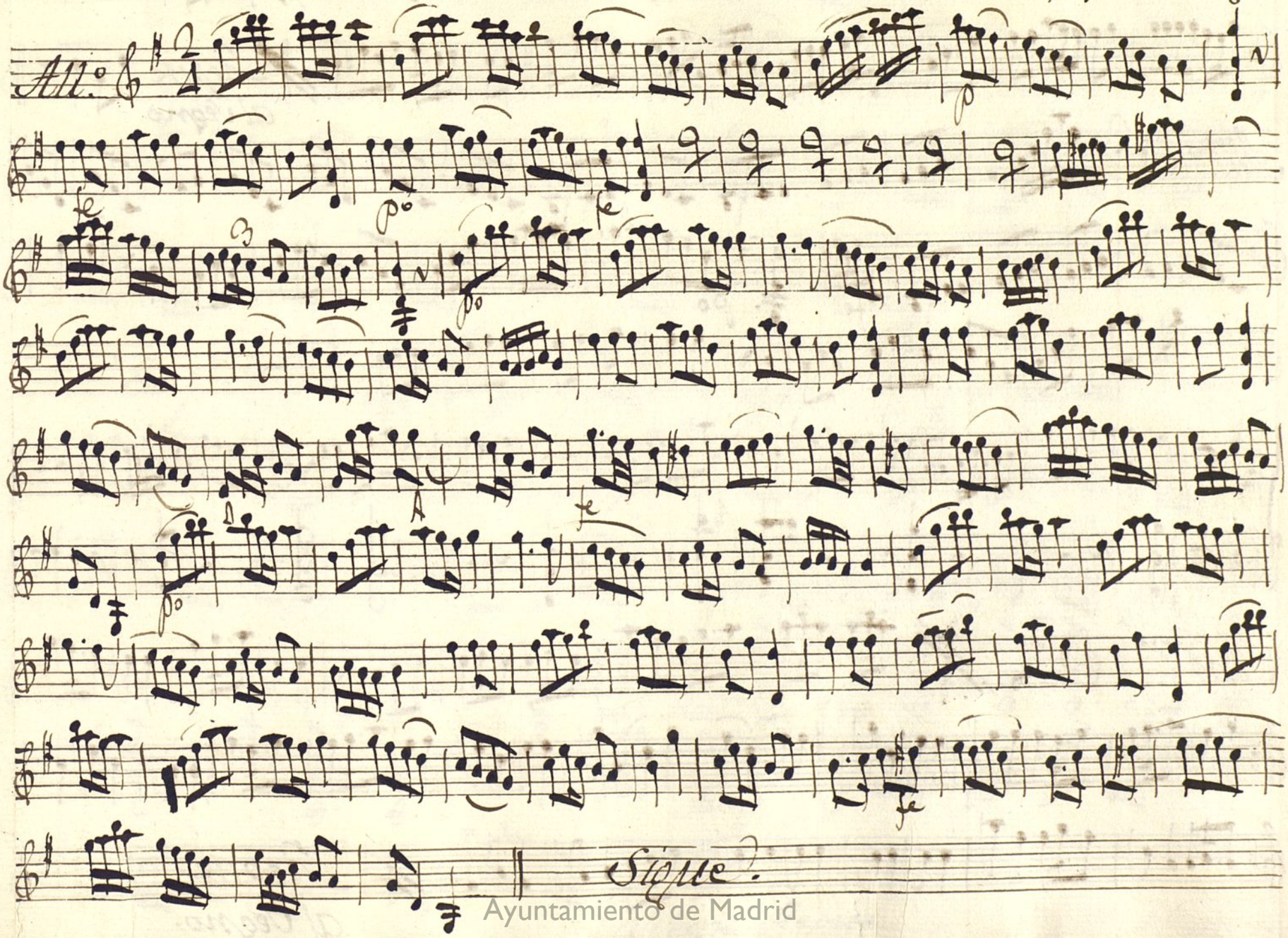

Ayuntamiento de Madrid

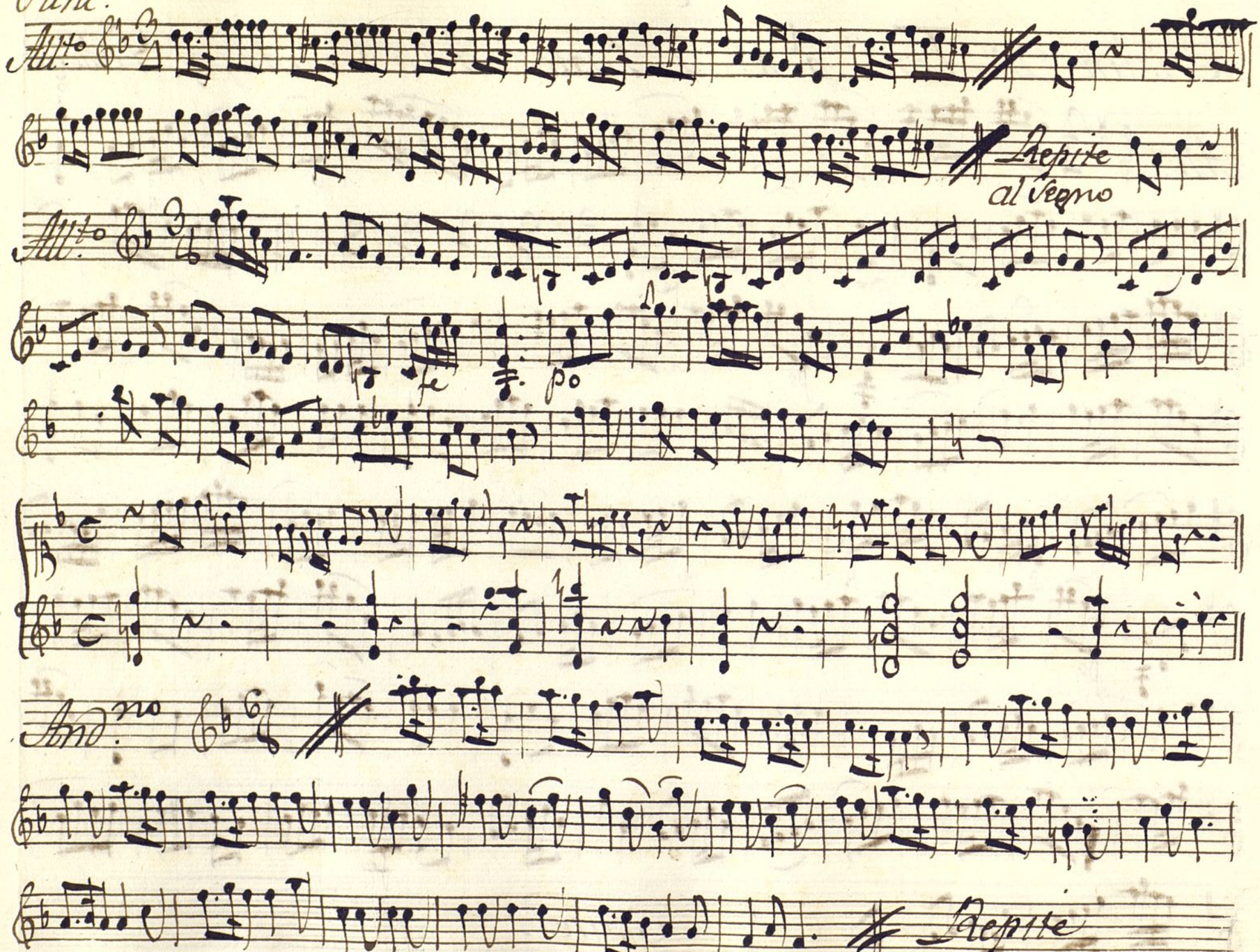

Ayuntamiento de Madrid

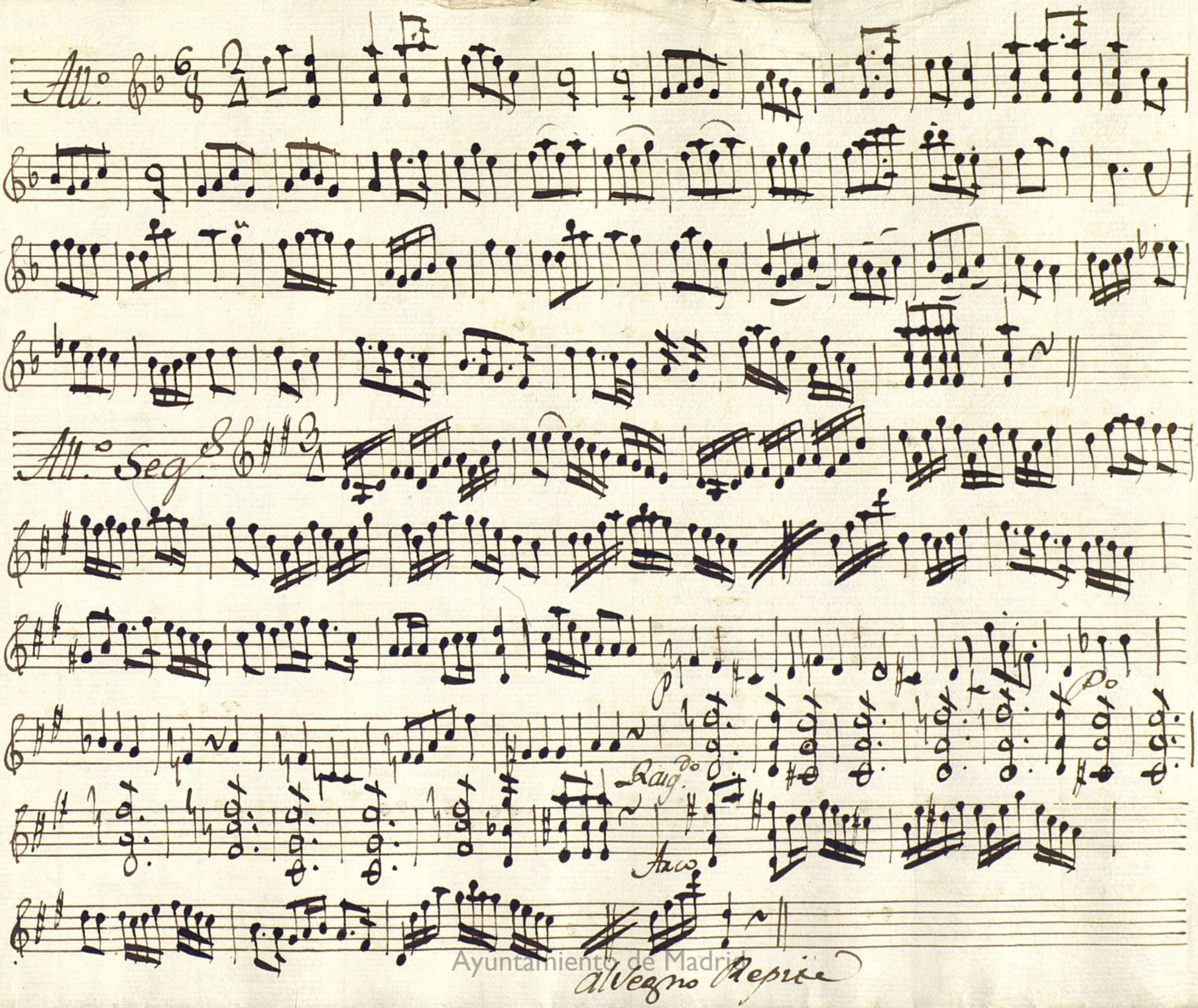

Ayuntamiento de Madrid

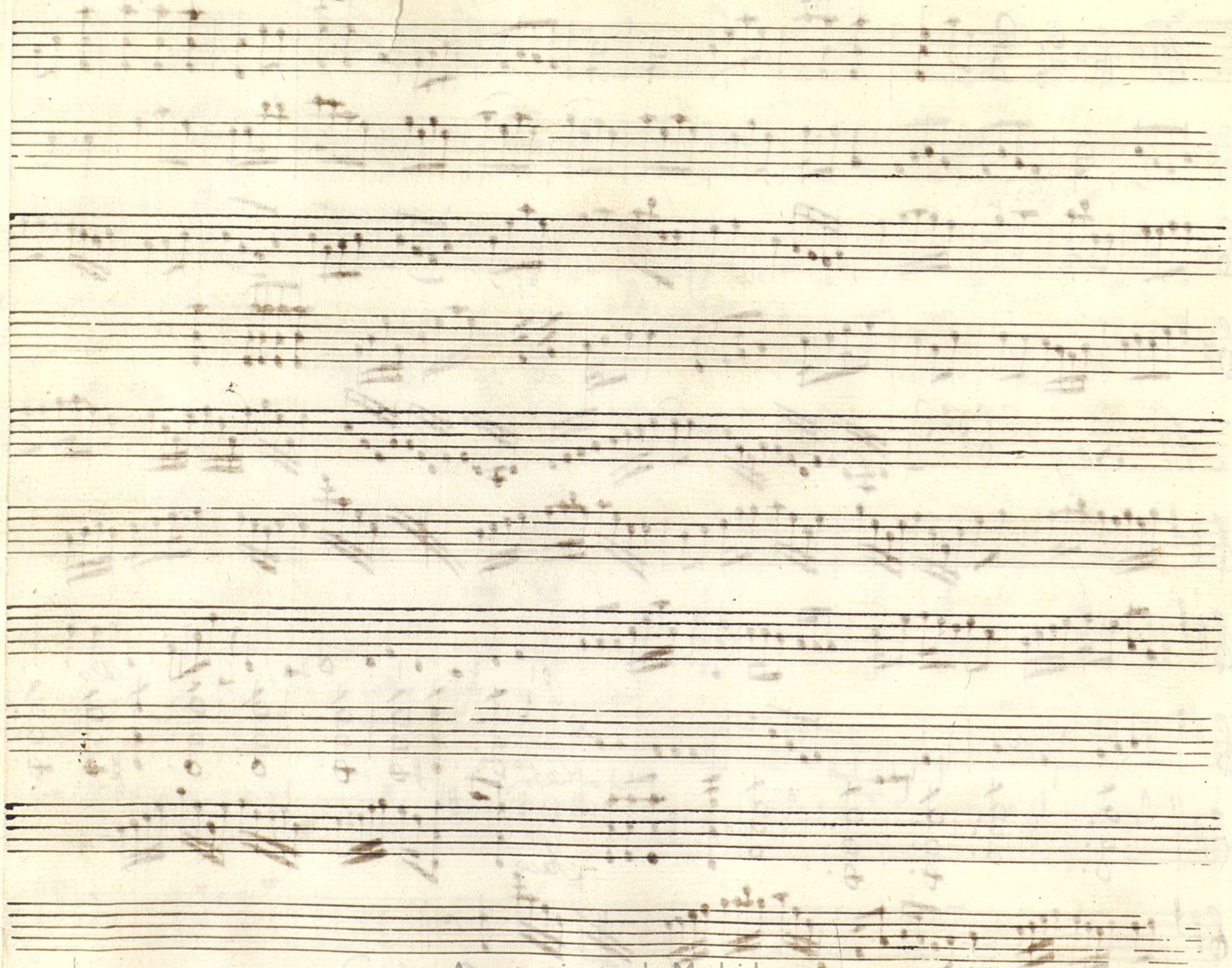

Ayuntamiento de Madrid

Mus 176-6

Violin 2.º Von.ª a 1.º 2.ª Parte del Ama, y la Criada

All.º

p

p

fe

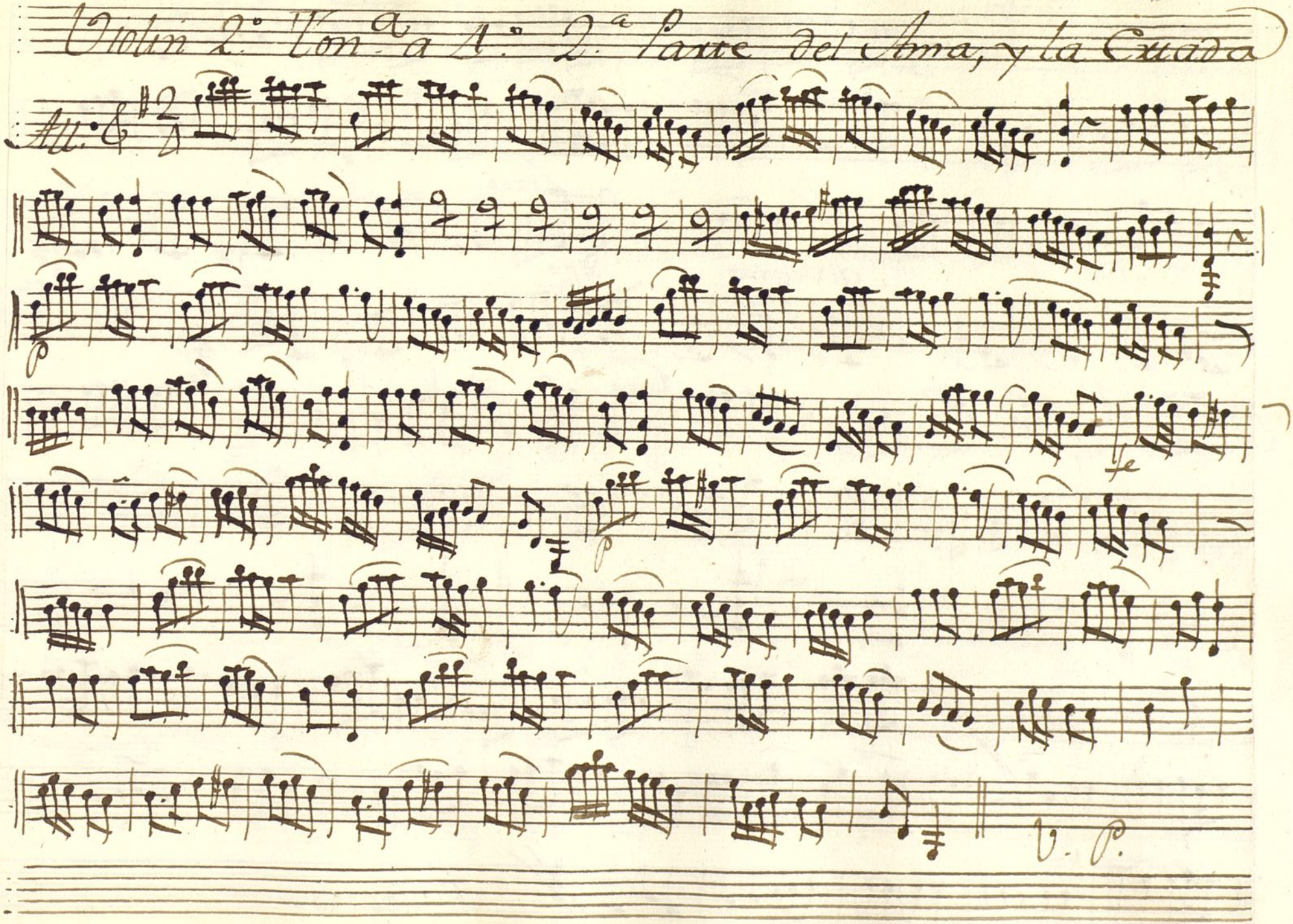

V. P.

Ayuntamiento de Madrid

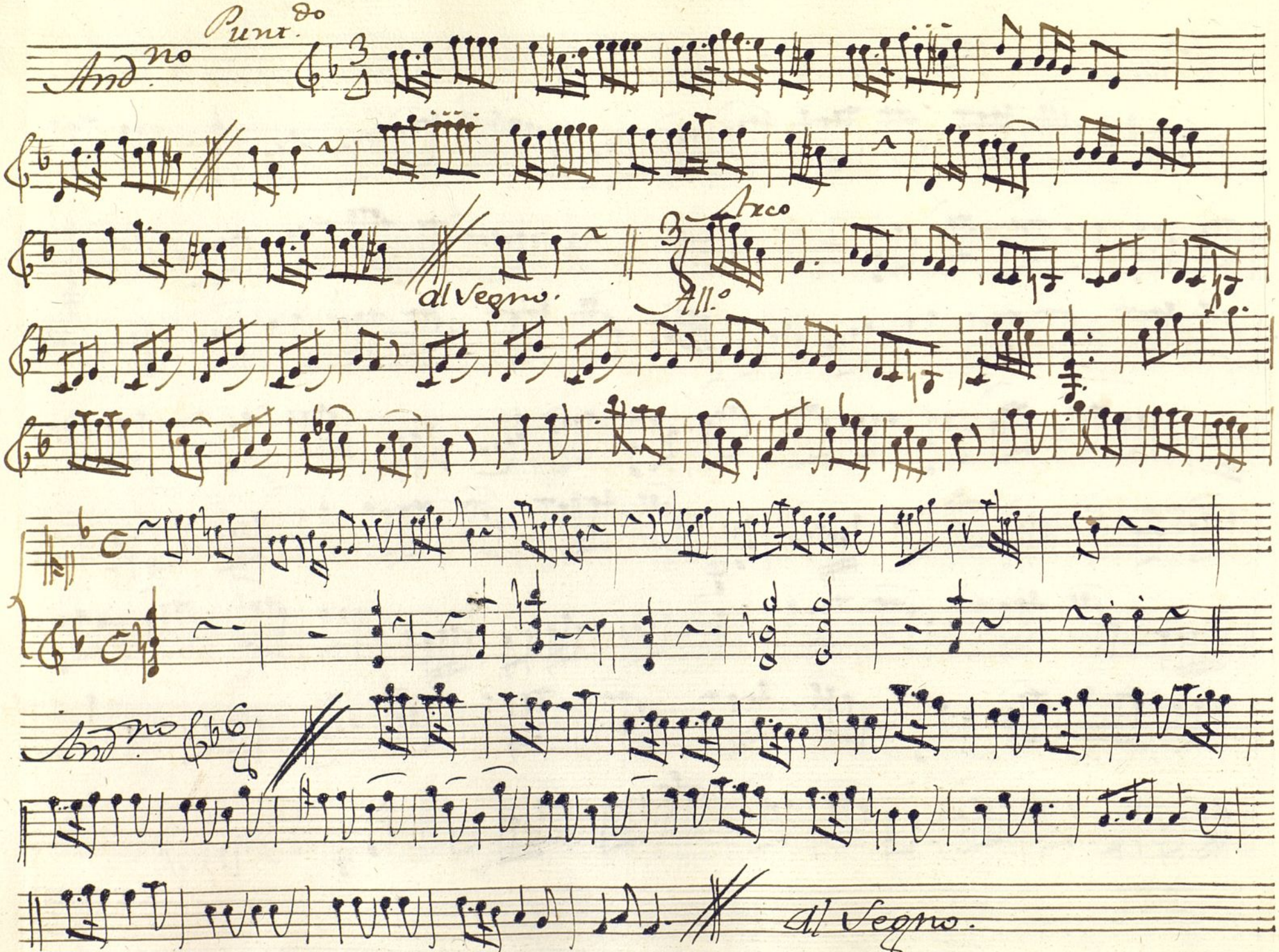

Ayuntamiento de Madrid

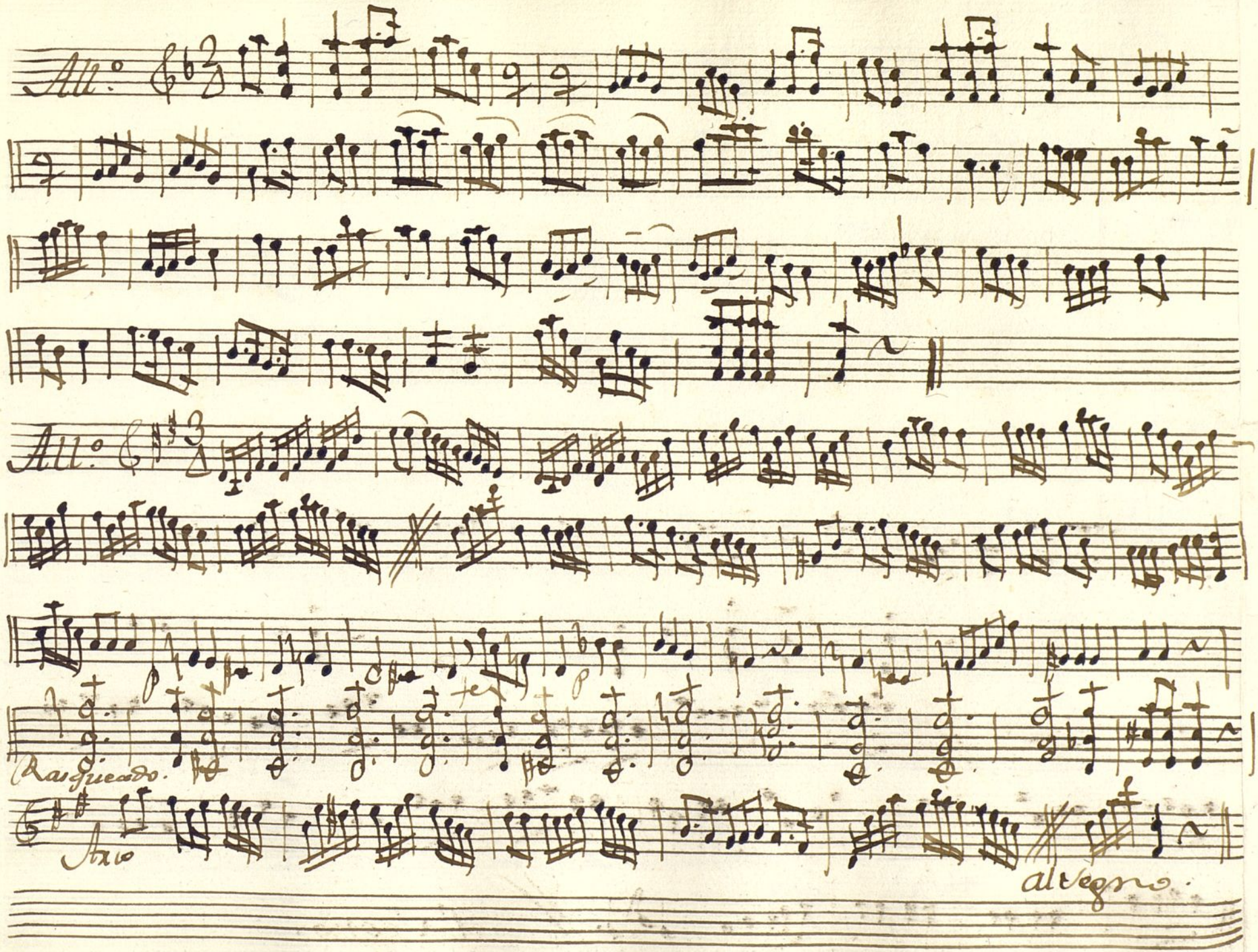

Ayuntamiento de Madrid

Ayuntamiento de Madrid

Mus 176-6

Trompa 1ª Tonª a 1.º 2.ª Parte dela Criada, y Gallego.

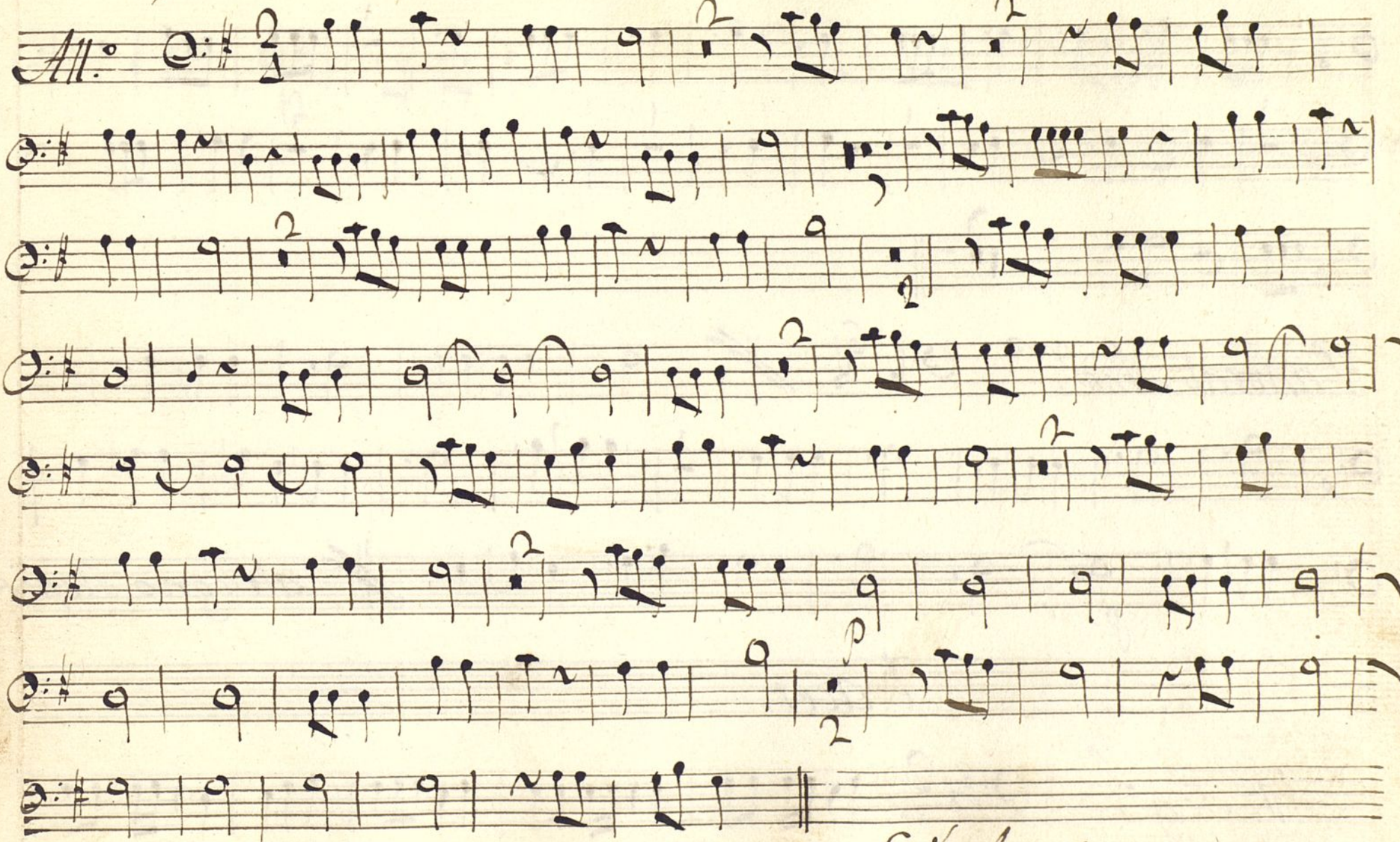

Ayuntamiento de Madrid

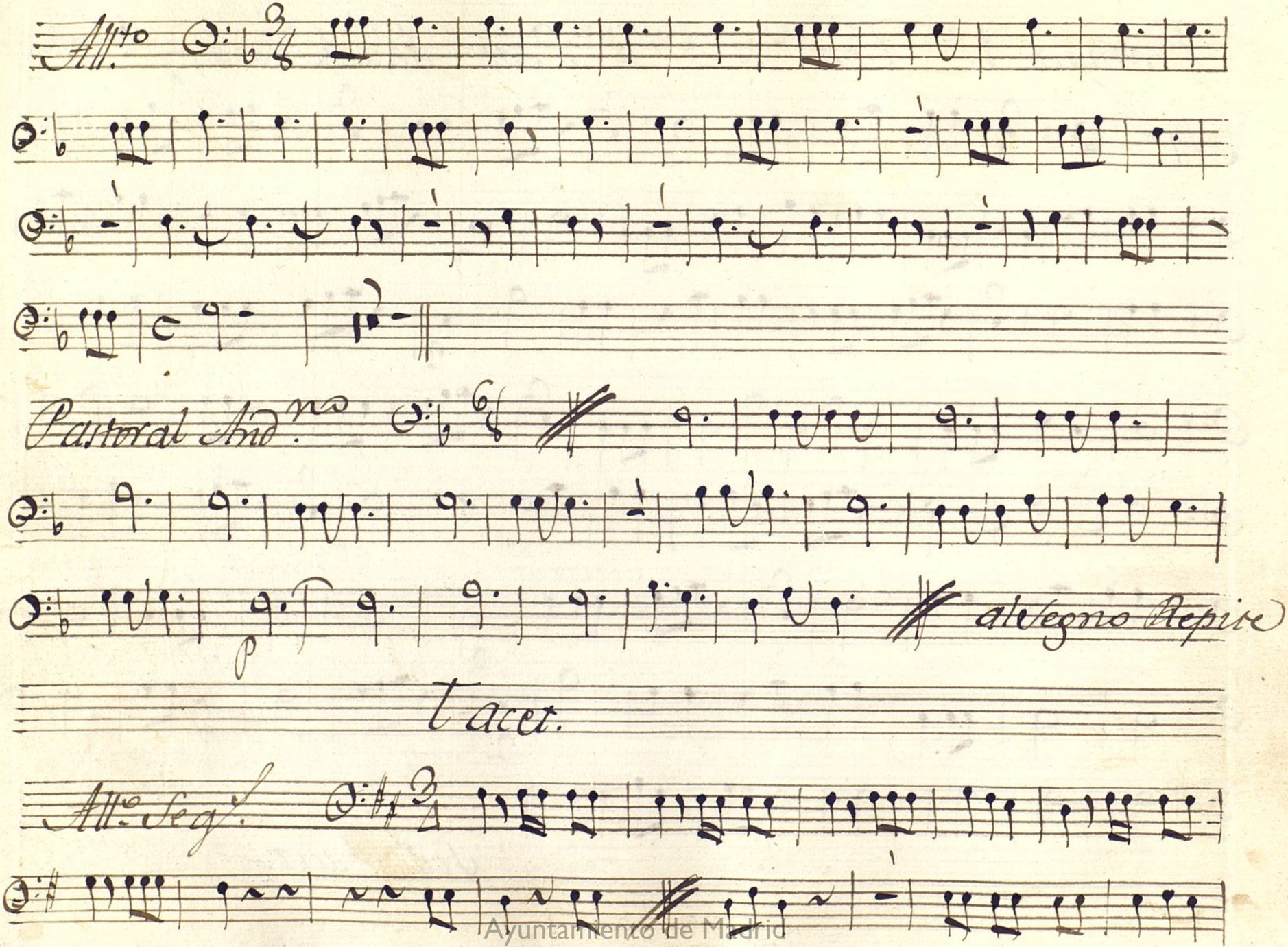

Ayuntamiento de Madrid

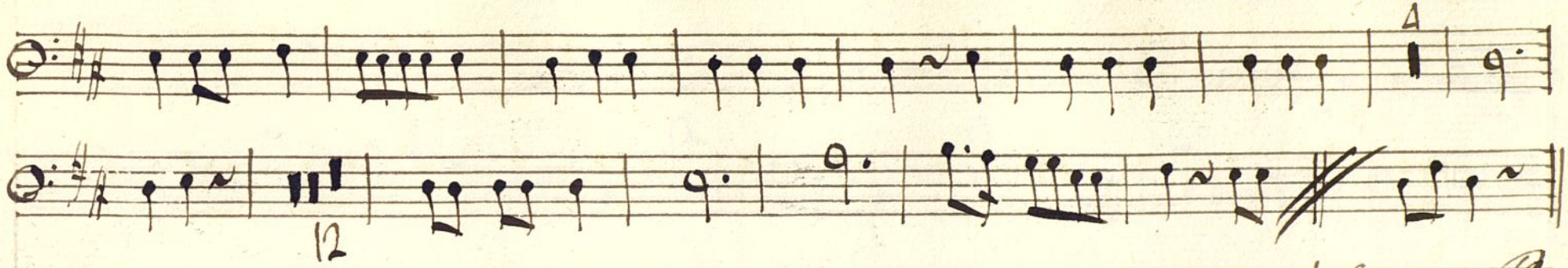

Allegro Reprise.

Ayuntamiento de Madrid

Ayuntamiento de Madrid

Mus 176-6

Trompa 2.ª Ton.º a 3. 2.ª Parte dela Cridda, y Gallego.

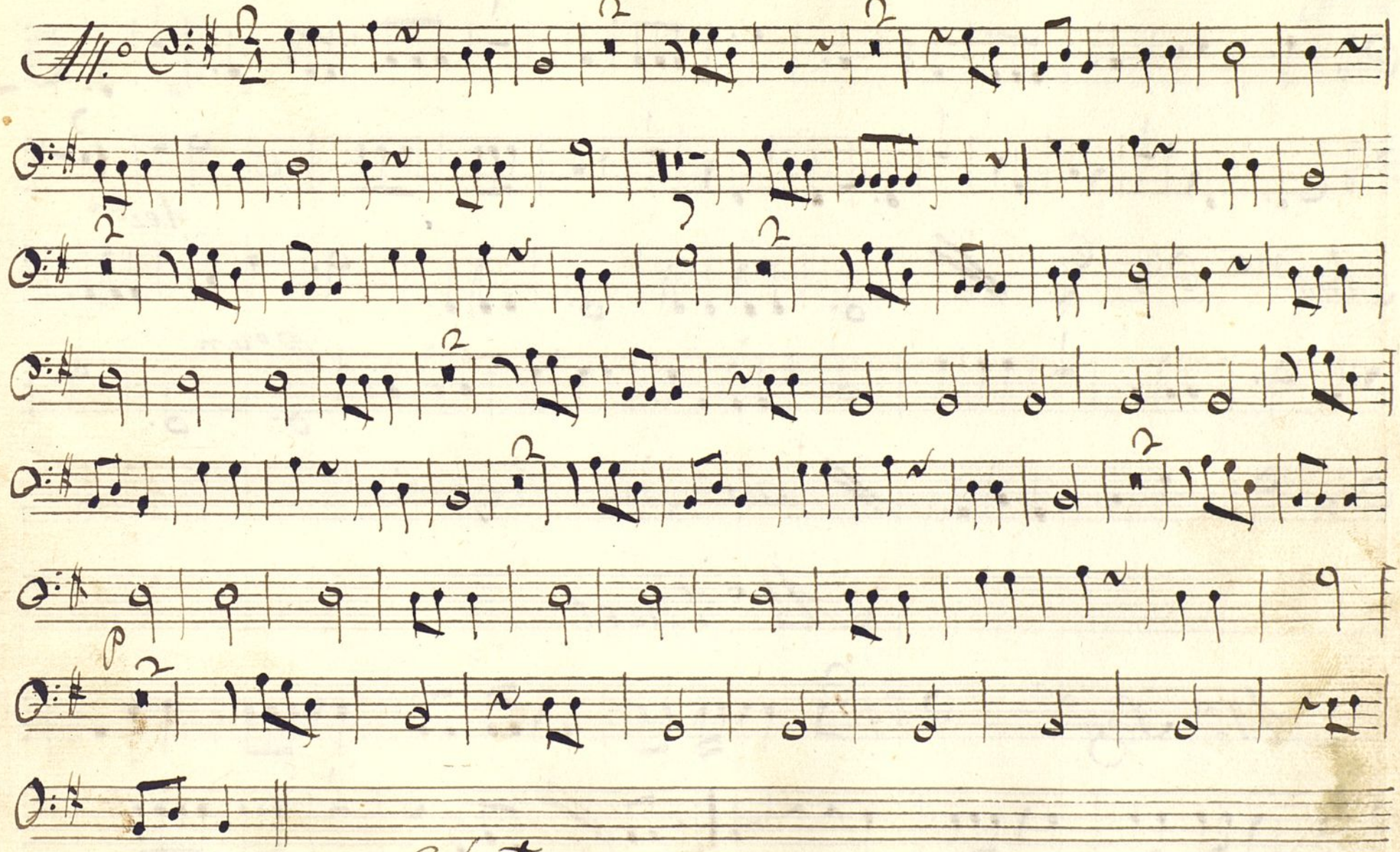

Seg.ª Tacet.

Ayuntamiento de Madrid

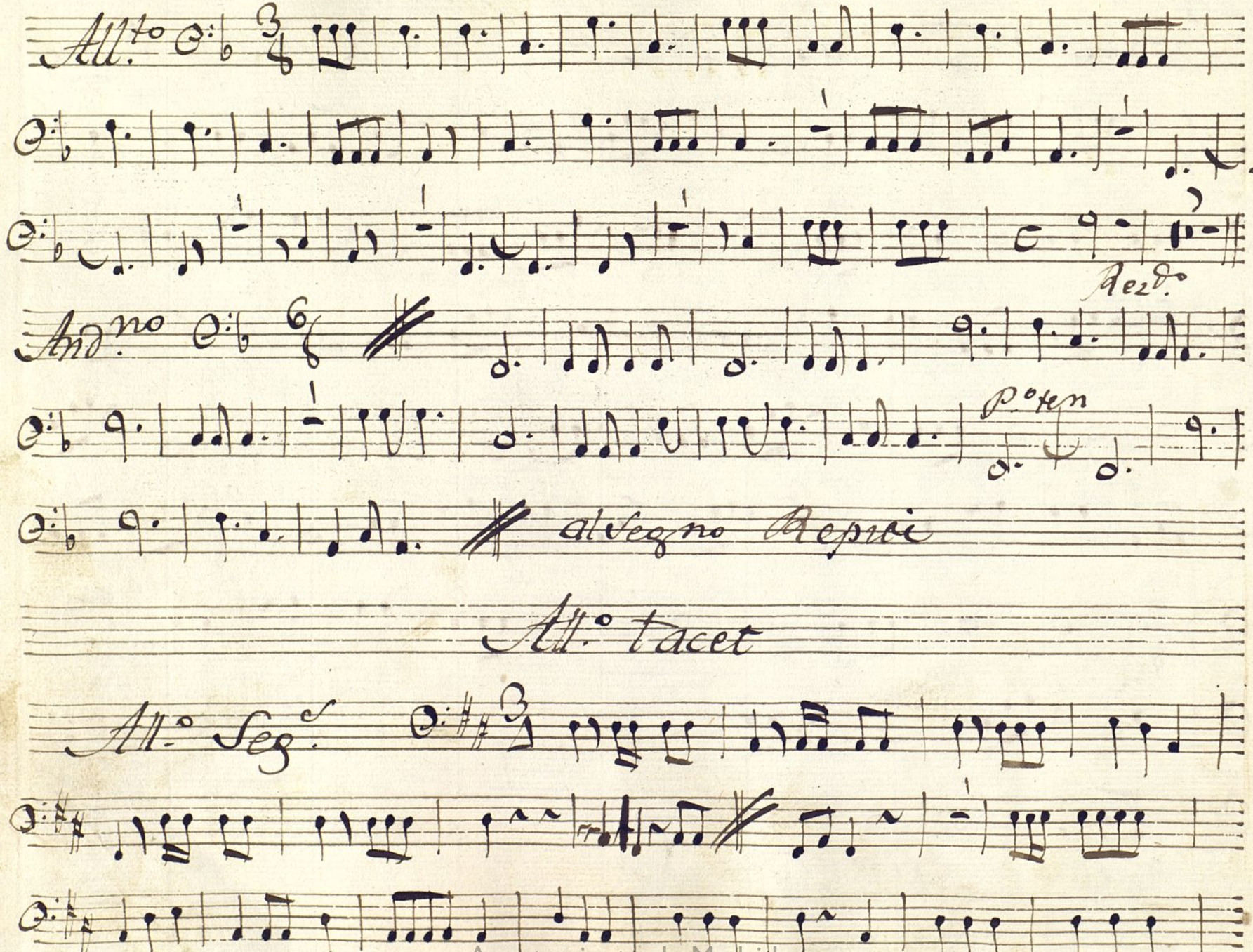

Ayuntamiento de Madrid

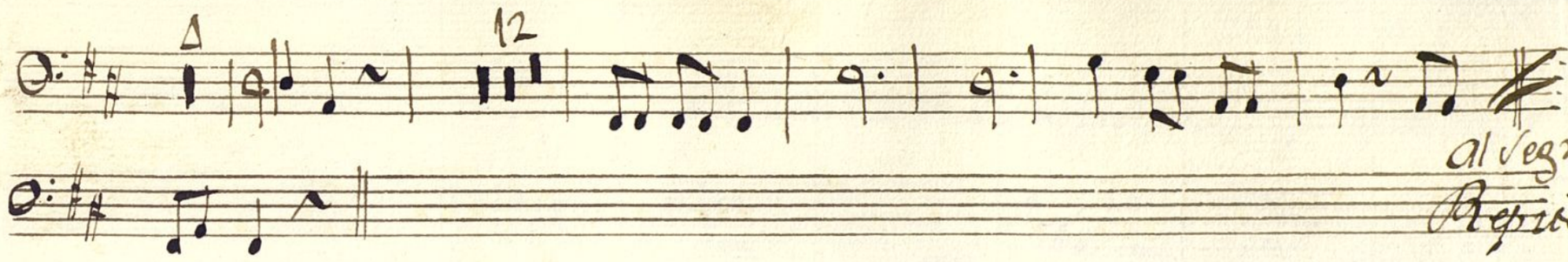

Ayuntamiento de Madrid

Ayuntamiento de Madrid

t

Mus 176-6

Bajo Ton.ª a 1.º 2.ª Parte dela Criada, y Gallego.

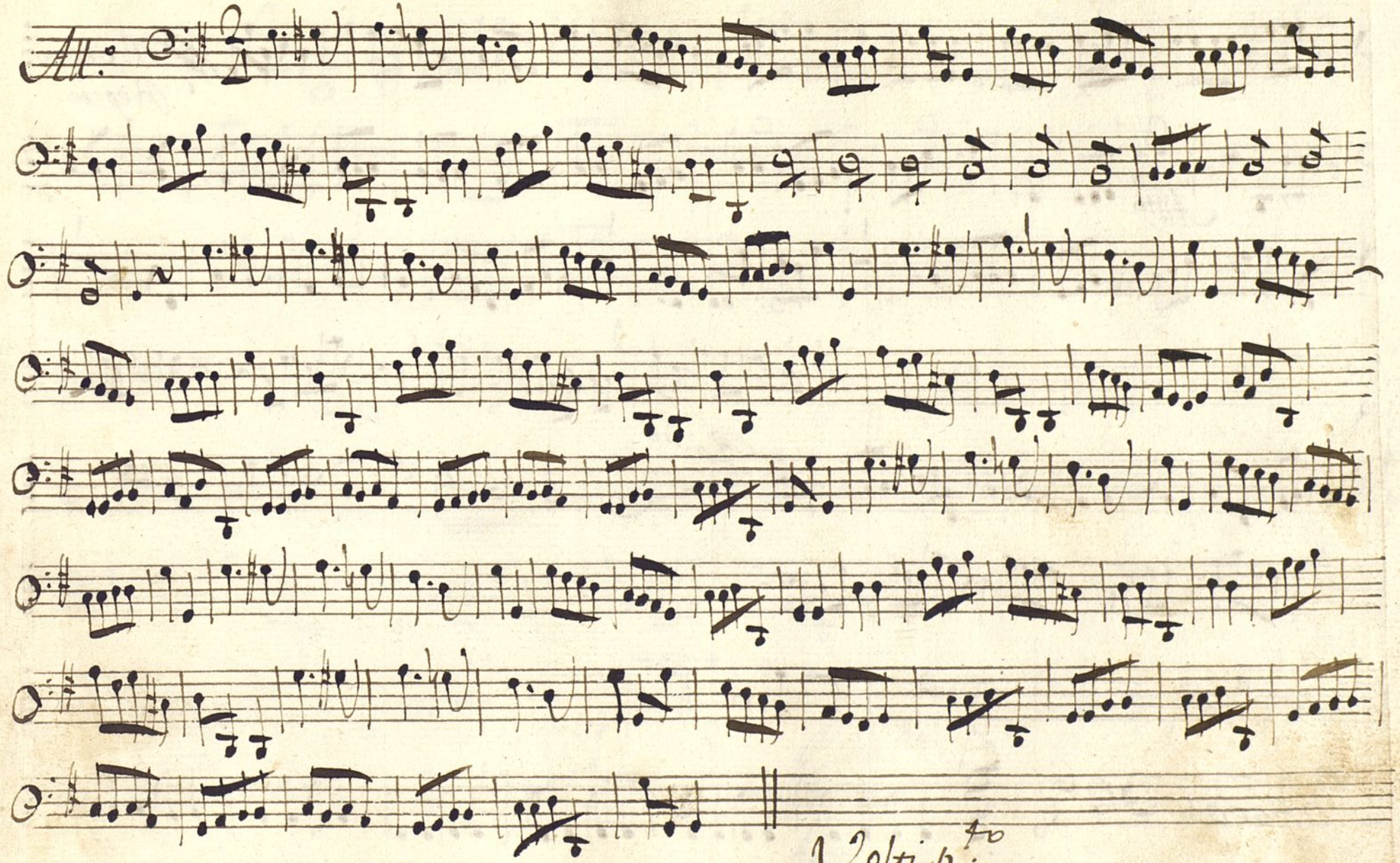

Volti p.to

Ayuntamiento de Madrid

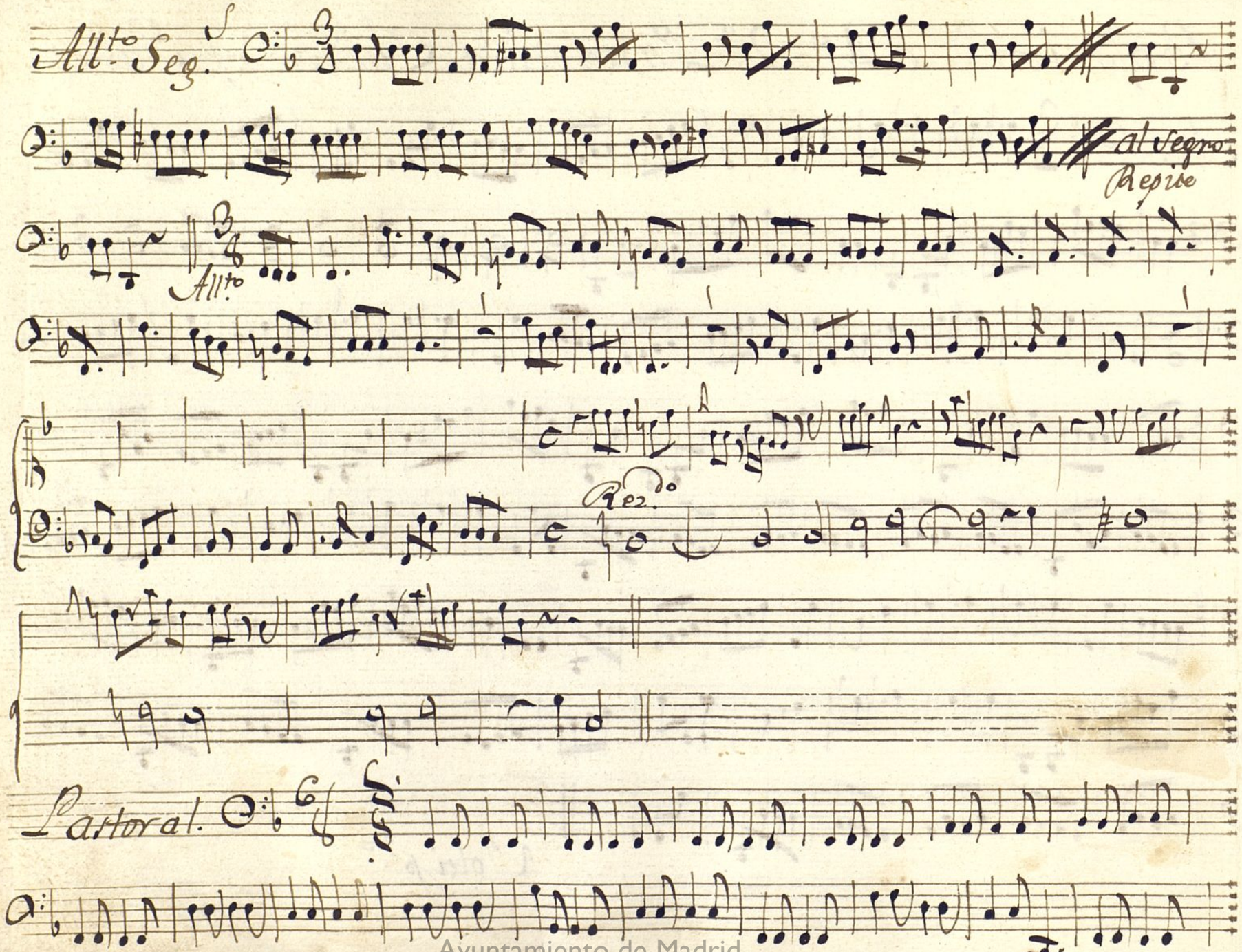

Ayuntamiento de Madrid

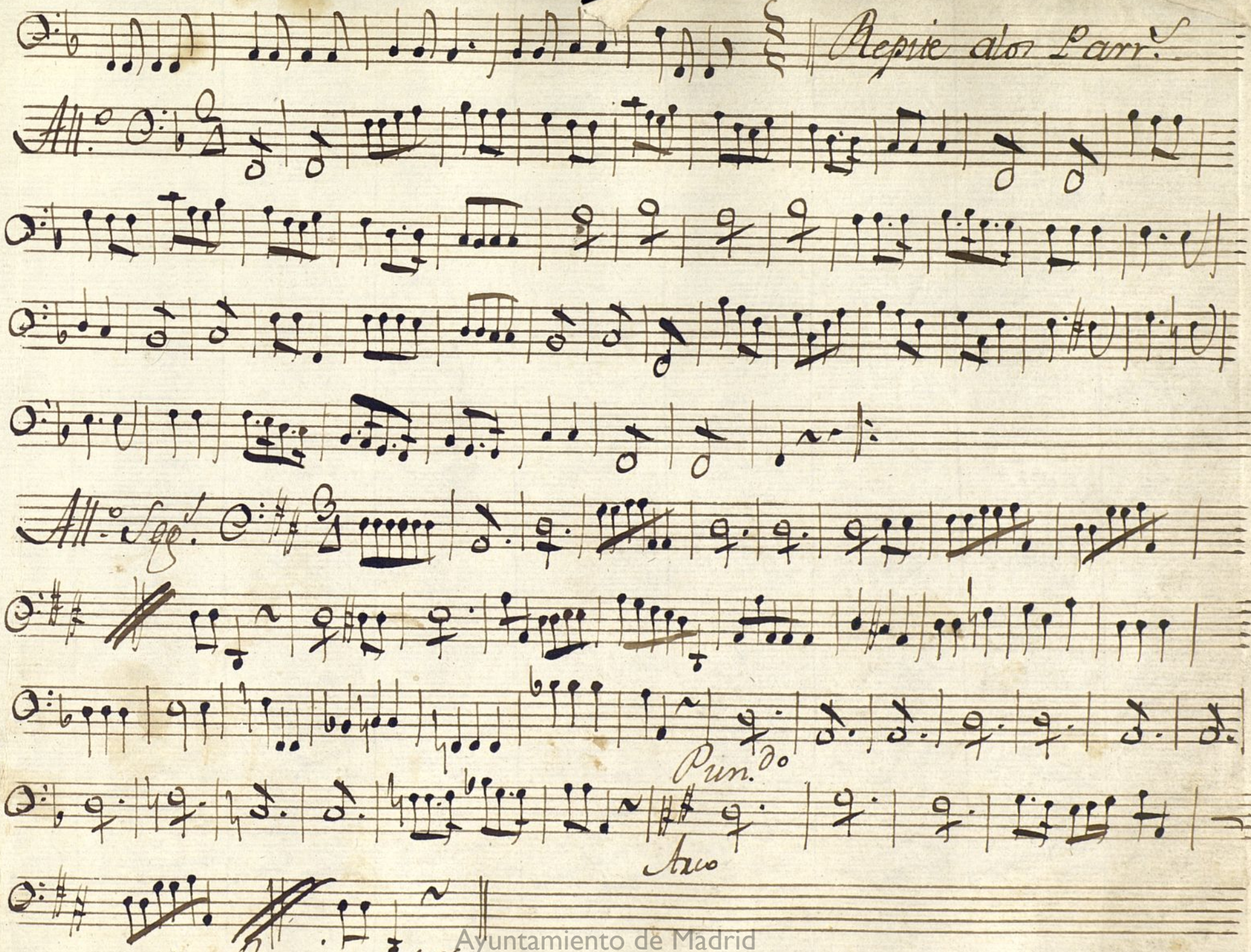

Ayuntamiento de Madrid