

Leg.^o 1.^o n.^o 22 Leg.^o 3.^o n.^o ~~24~~ 33

t

Mus 119-2

119-2
Tonadilla

a 3

del Desafio

Con Viol.^o y Trompas

N65 -

Manco.

Ya son las doce

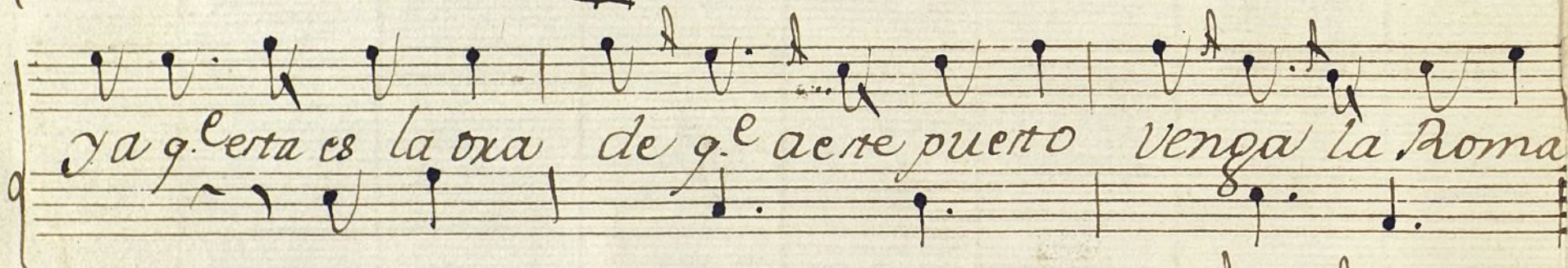

ya q.erta es la ora de q. acere puerto venga la Roma

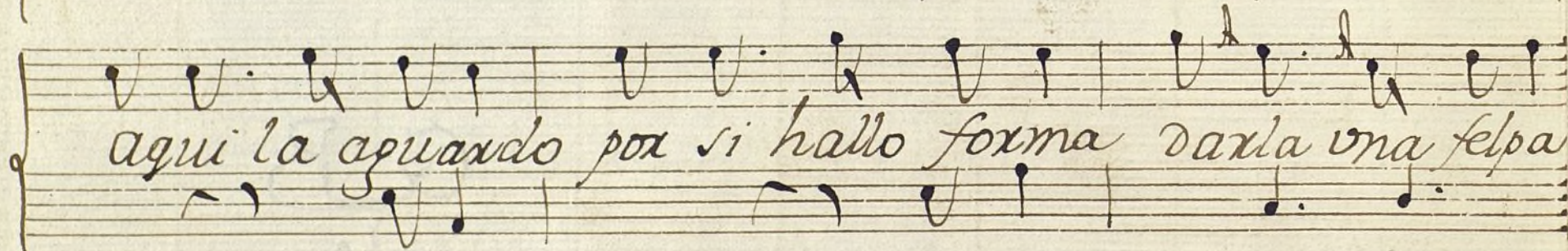

aqui la aguardo por si hallo forma darla una felpa

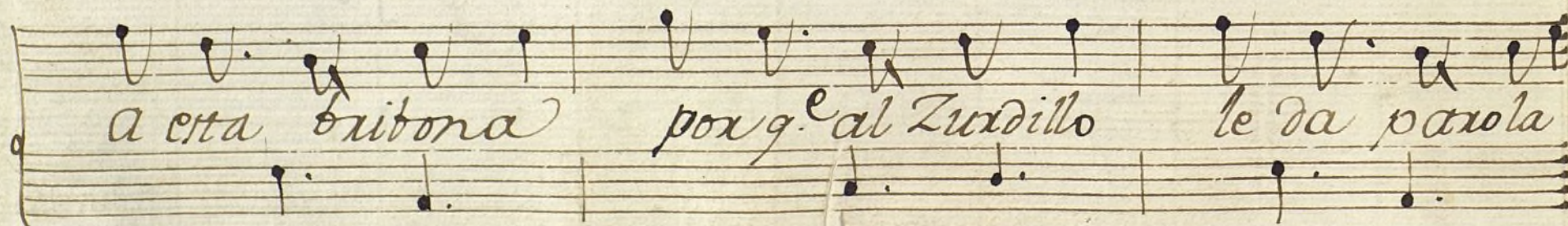

a esta tribuna por q. al Zurdillo le da parola

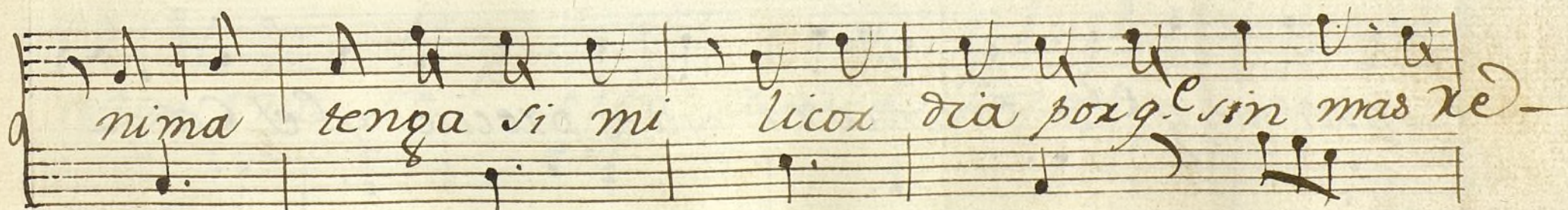
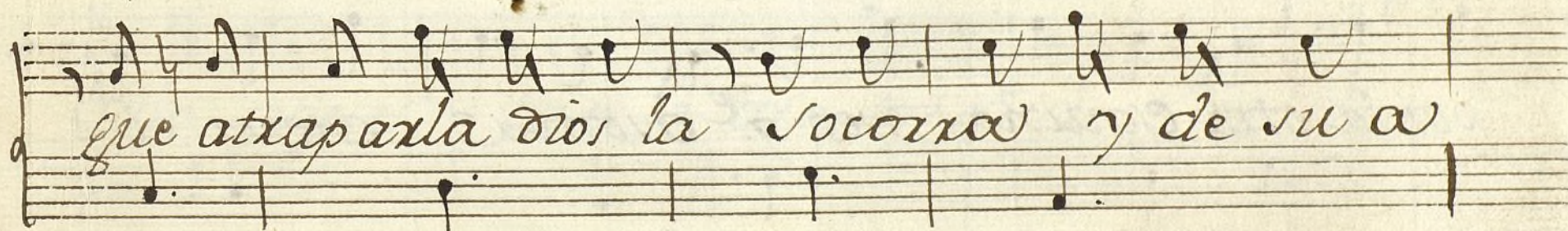
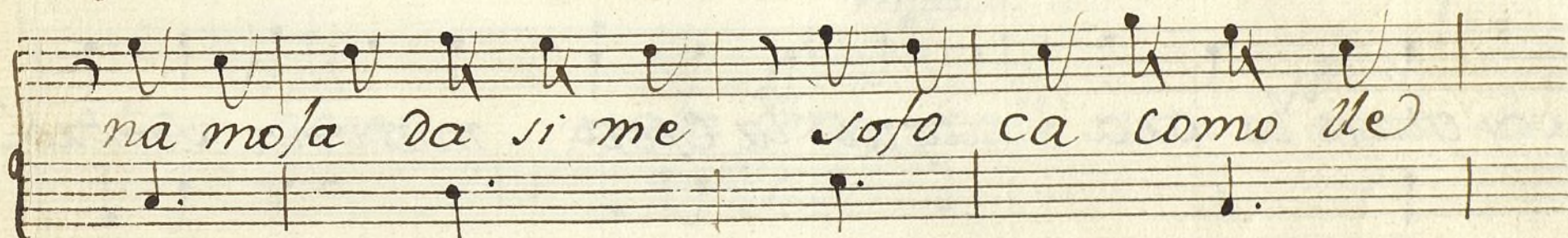
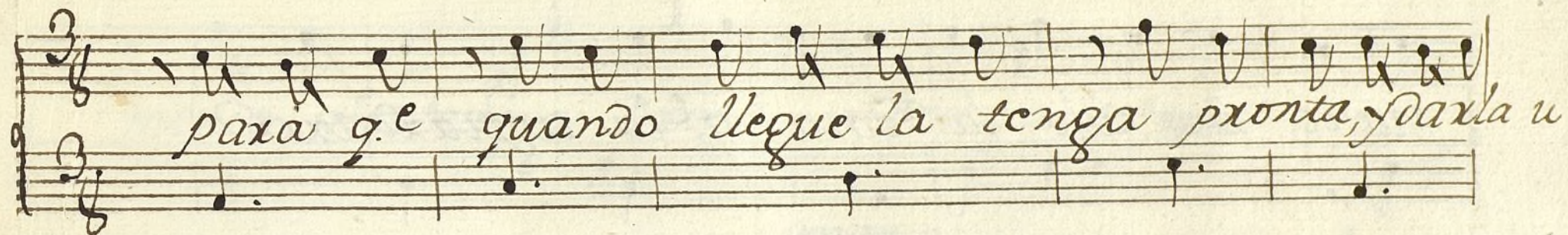
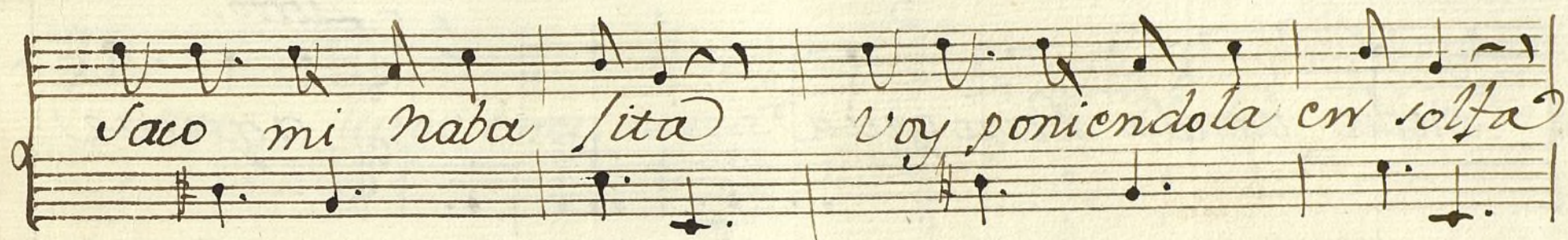

Lento.

medio ba ala Pirroquia aqueite

puerto ~~de~~ di/o la Voma q.^{la} aguardara

y esta es la ora aqui la Cpero mas una sombra

por la otra Esquina veo q.^{la} aroma este ei el-

manco q.^{la} enamora ya es preciso q.^{el} Caso-

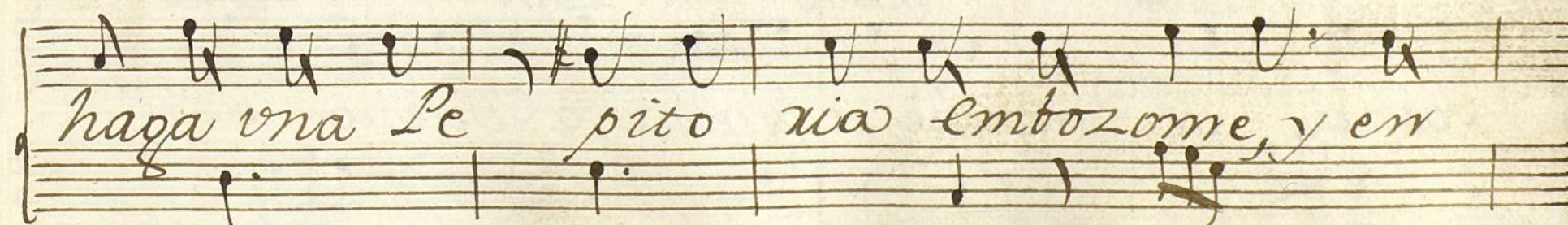
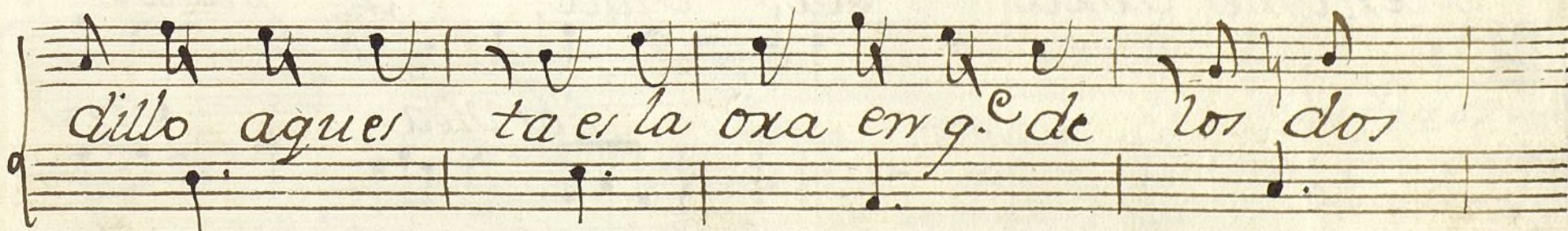
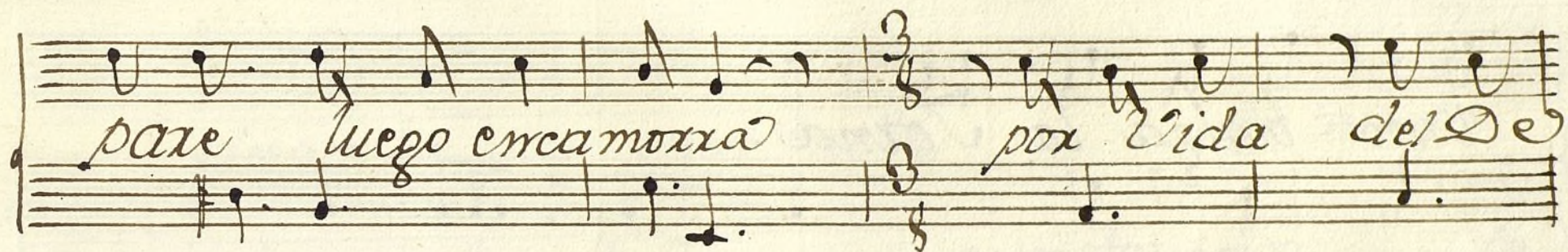

despache aun vuelbe le mato

droga despache aun torna le

Pues toma Chinita de Maza.

mato Pues toma.

Seg. Alto

chinita

Vayanle e noxa mala los Potajeros -

Pienzan q. a queste egro ni eta emoruxa.

Manco. Por Dios q. no te enfades q. lo te adoro.

Zurd. Ya nos emor pe gado quatro Cachetes

g.^e no saben ma
mexece a caso em.
Zurdo: y do tambien te
chu.^a solo por vex mi.

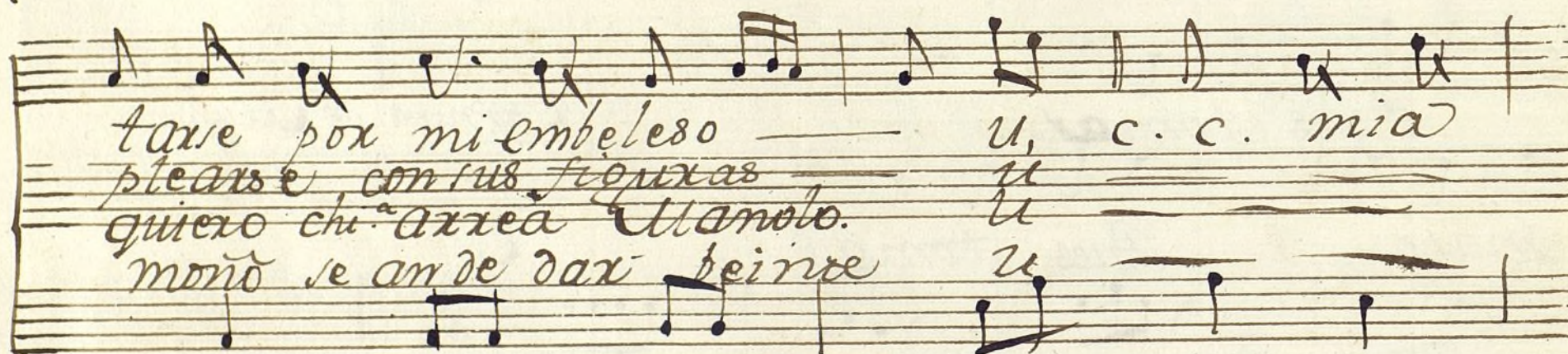

tave por mi embeleso — u, c. c. mia
plearse con tus figuras — u
quiero chu.^a arreá Manolo. u
monõ se an de dax beirre u

tu u, c. c. g.^e Churxus g.^e no saben ma
mexece a caso em.
y do tambien te
solo por vex mi.

tarase por mi Embeleso — g.^e par de Peales no ai g.
 plearse con sus figuras, Vella menestra paraña
 quero darte Manolo. no me molesten g.^e mien
 monõ se ande dar beinse lo. 2. Exe ti xana ch.^a exmo.

lo. eche el gancho por los Portales — u, c.
 cer un Cumplio en la Quaresma — u
 tras no re maten no me merecen u
 ura como esta se vende Caza

c. mia tu u, c. c. g.^e Churxus. no ai g.^e lo. eche el —
 para facer un Cumplio g.^e mientras no se
 Exmoruxa co —

gancho por los Portales —
 plio en la Guaresma —
 mater no me merecen.
 mo esta se vende Caja —

3/4

All.^o

Vamos adentro por q'ya es tarde y la to-

3/4

nada puede q'le Canse a Dios Señores

3/4

y todos manden q' la Tona da llevo aca-

3/4

base

con unas segui-di-las

g.lay al Xema se g.lay al Xema se.

Alto Seg.

vi se enuentran dos

maior por la mañana

por la mañana de aquesta misma

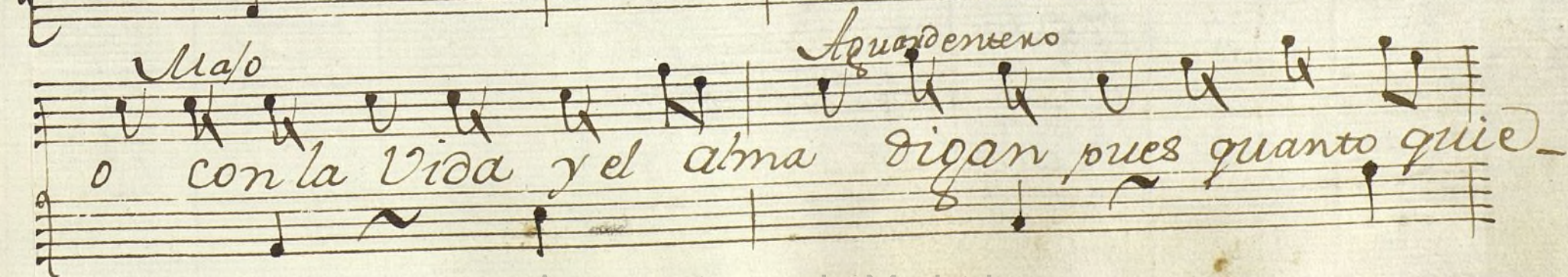
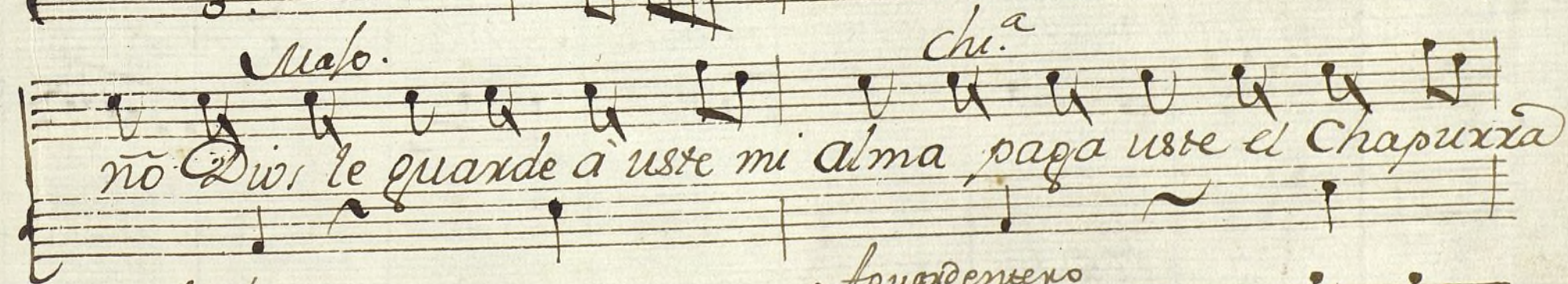
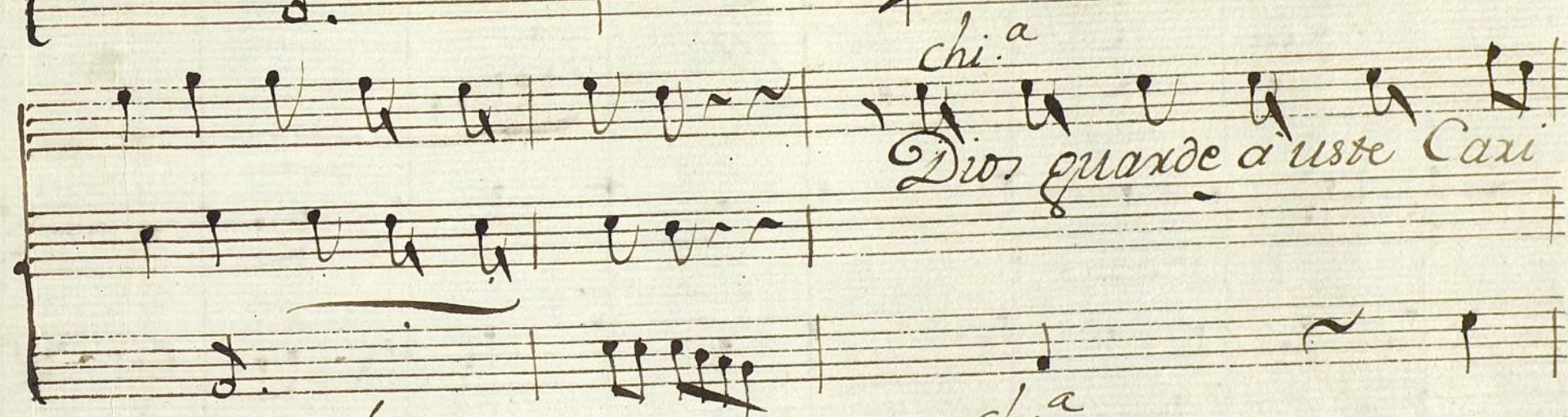
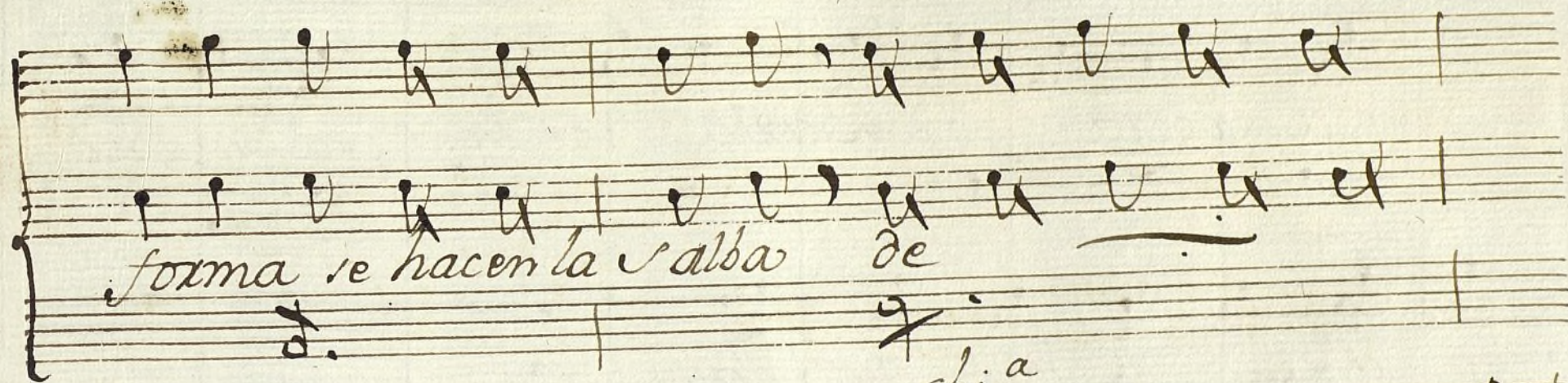

chu.^a *Mafo*
xen a Copita por Barba por la tuya mano

chu.^a
la g.^e del Cuerpo no sal ga.

de aquesta misma forma se hacen la Salba.

hasta mañana
g.^e la Repetiremos
si acaso agrada.

Violín 1.º

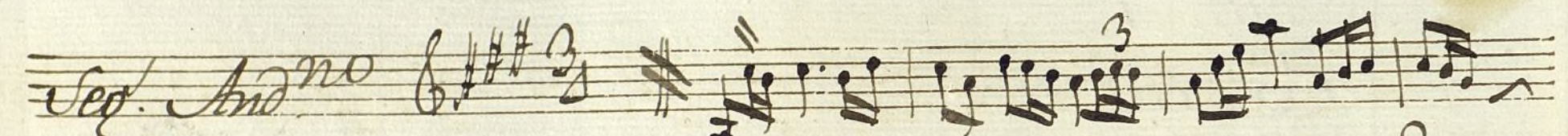

Mus 119-2

Con.^a a 3 de el Oratorio.

Dep.^o

And.º no

Segue

Seq. And^{no} 6/8 3/4 #     *Allegro* 3 *mas.*     *Seq. All.^{to}* 6/8 3/4 #  

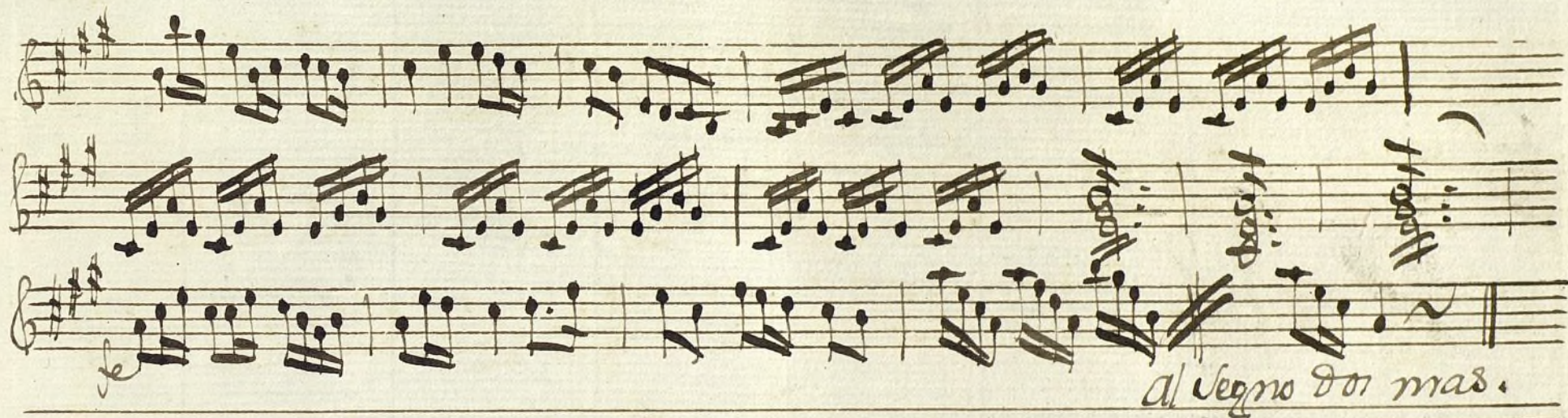

al Segno di mas.

Ayuntamiento de Madrid

+

Violin 1.^o

Ton.^a 3

el Desafio.

And.^{te} 6/8

allegro presto

Rez.^{do} *And.^{no}*

Seq. And.^{no} 3

Tempo markings include *allegro* and *3 mas.* (three measures).

Dynamic markings include *se p* (sempre piano) and *f* (forte).

The score concludes with a double bar line and a final note.

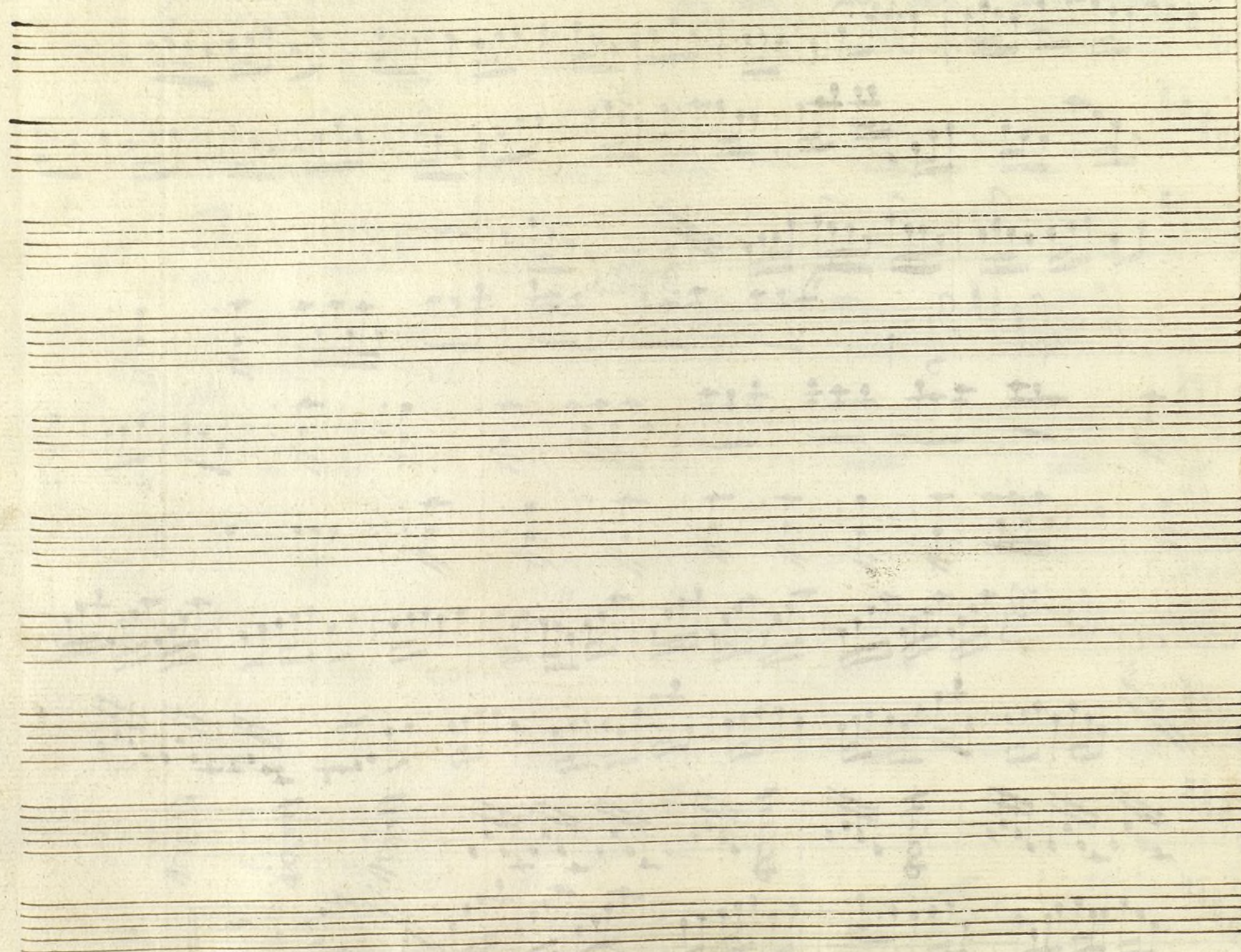

Violin 2.º Ton.ª a 3 el Oeráfio.

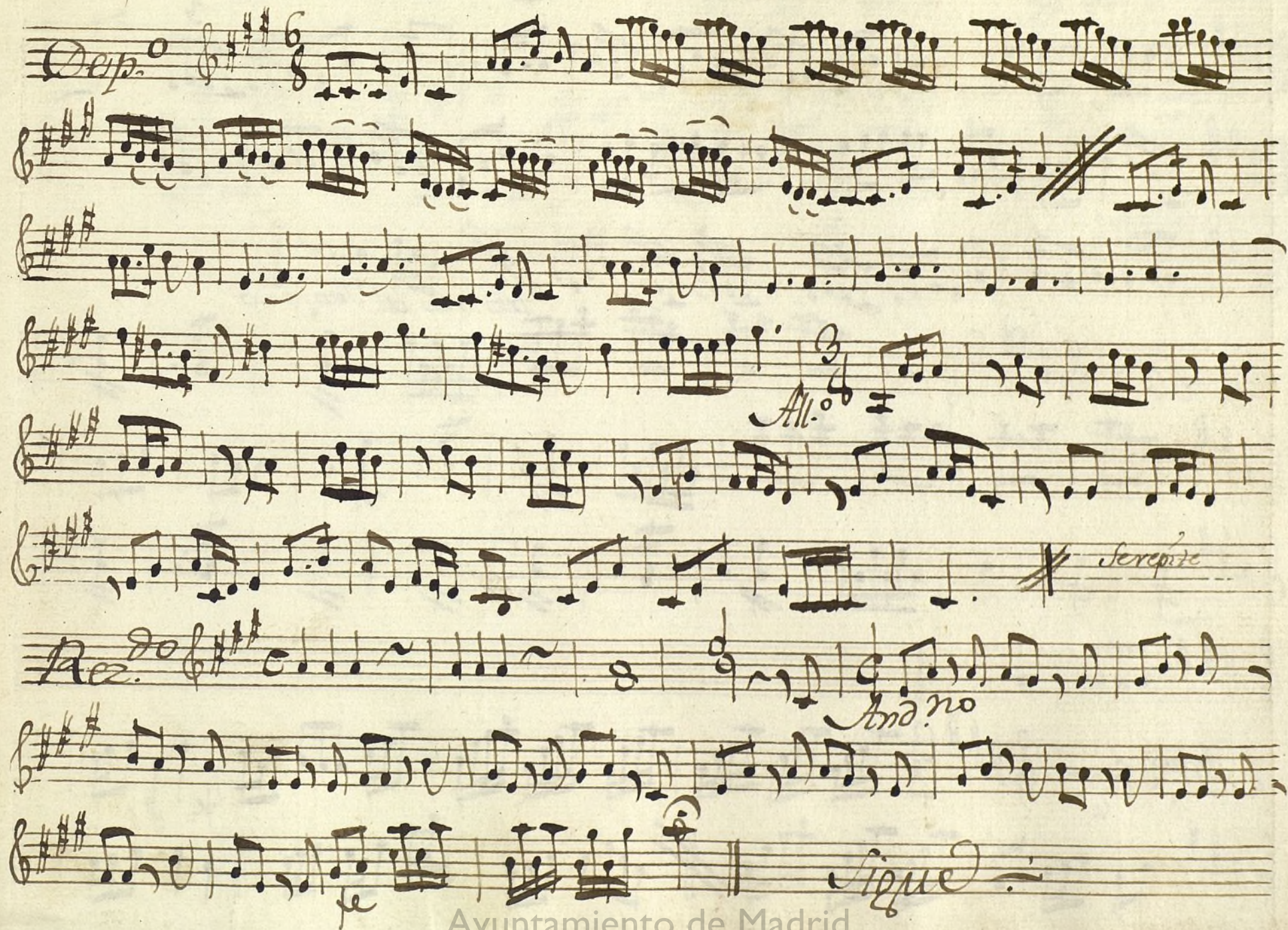
Dep.º 

All.º

Serepice

Rez.º

And.º no

Sigue

And.^{no} Seq. &#;#;#; 3/4

3

3

tres mas al Seq.^{no}

All.^o &#;#;#; 3/4

||

All.^o Seq. &#;#;#; 3/4

||

al vegno dormas

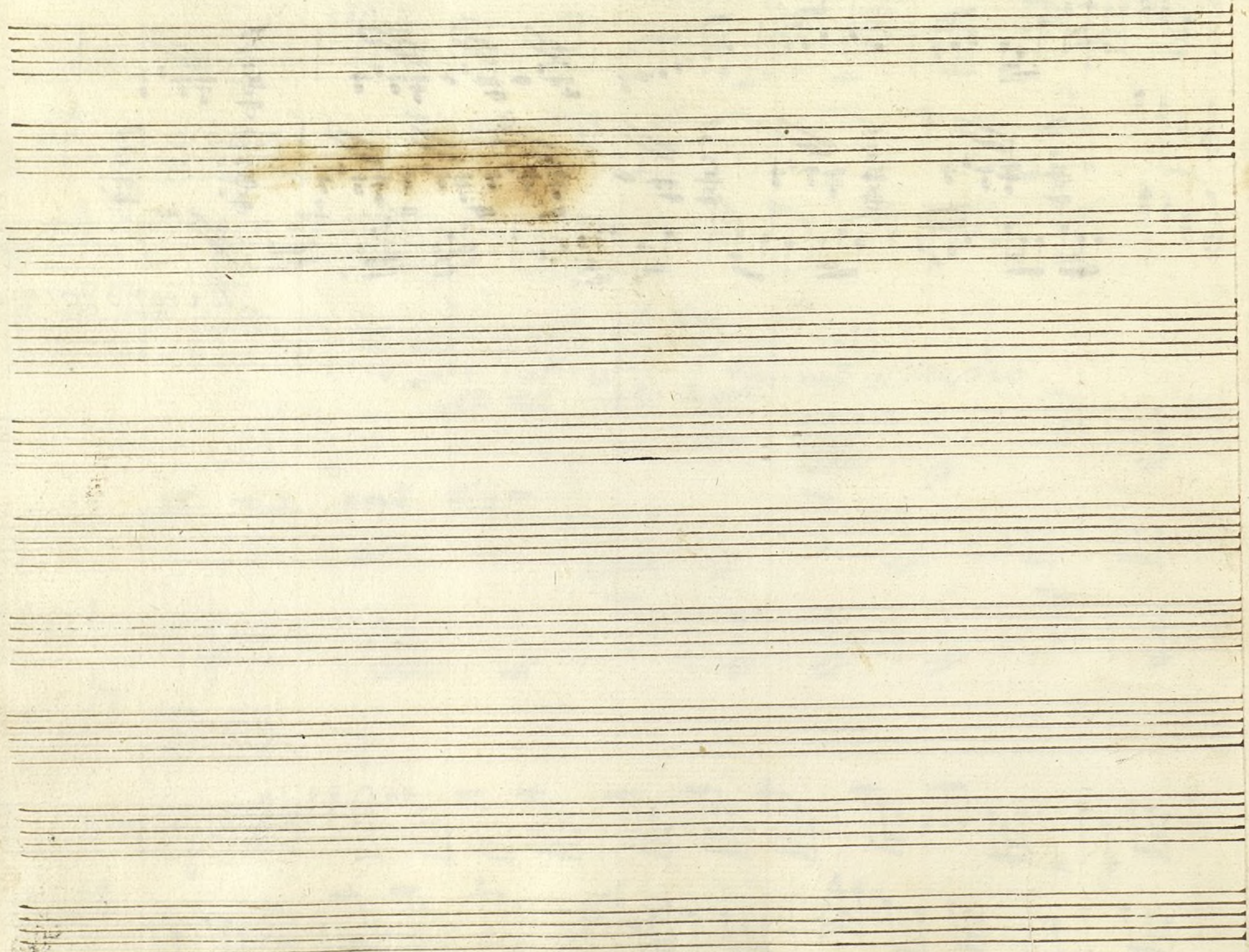

Ayuntamiento de Madrid

Violin 2.º Ton.ª a 3 el Deratio

Dep.º 

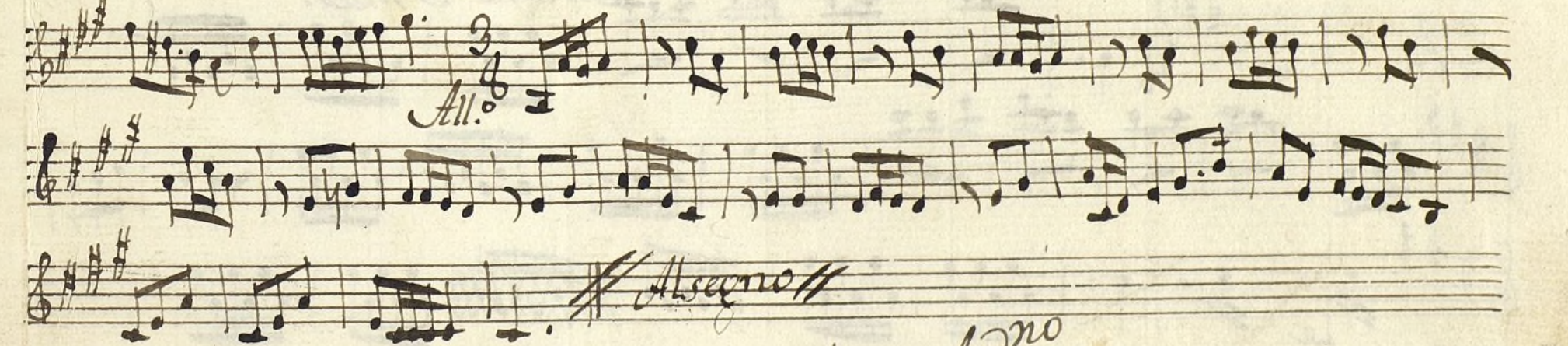
All.º 

Allegro 

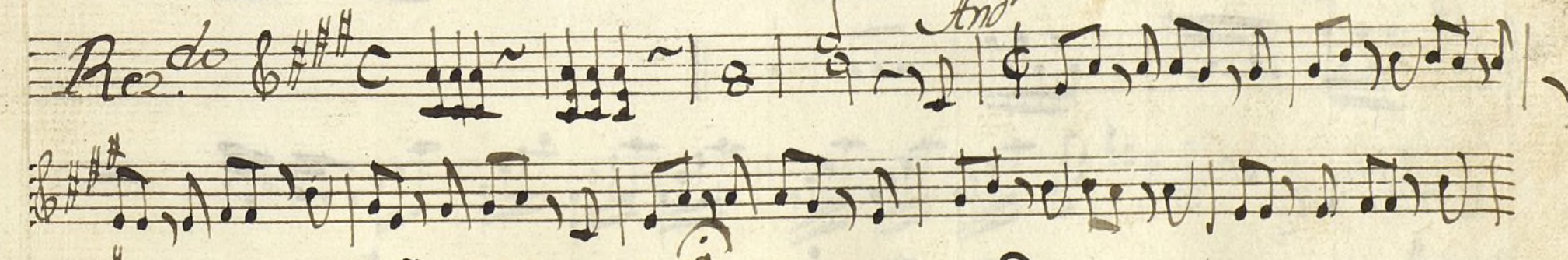
And.º 

Segue 

And^{no} Seq.^o 

Allegro 3 mas.

All.^o

All.^{to} Seq.^o

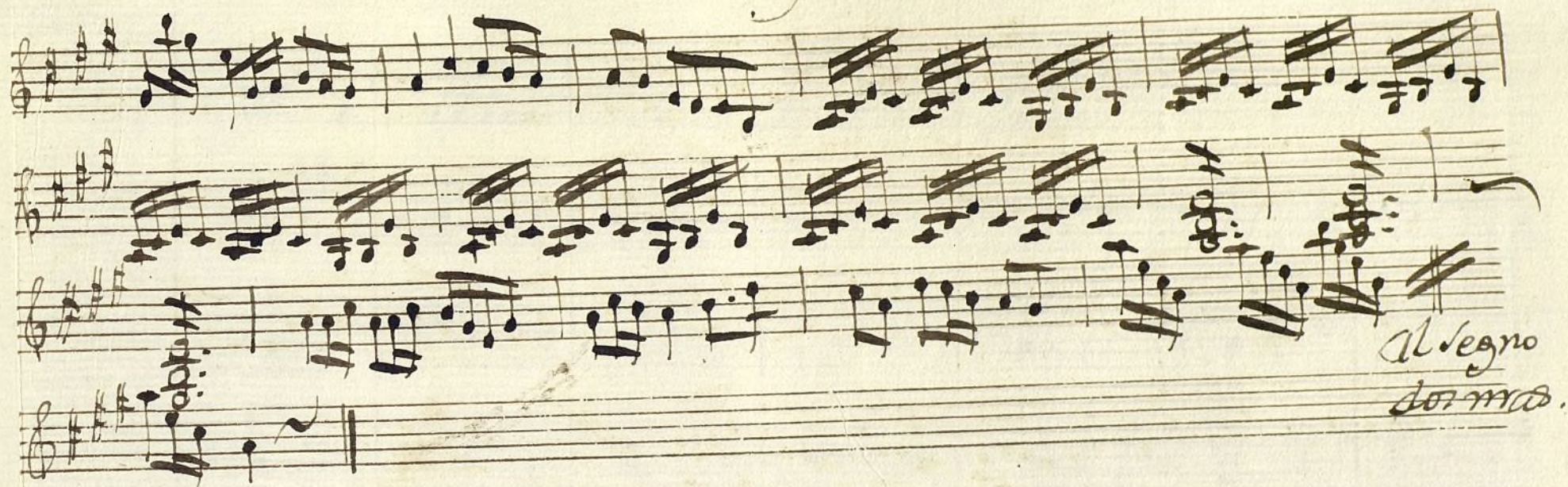

Allegro
dim.

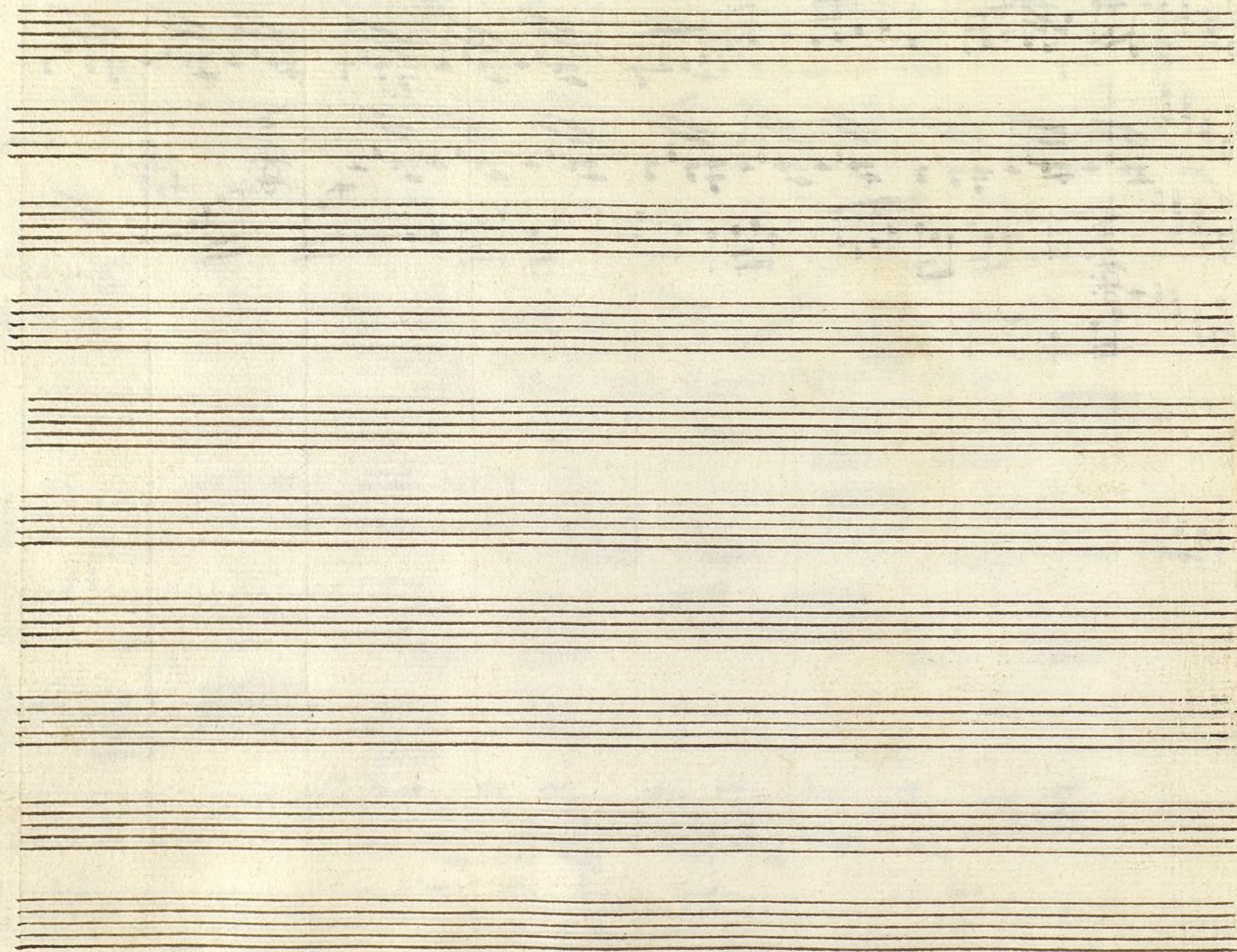

t

mus 119-2

Trompa 1^a Tonadilla a 3. et Derasio.

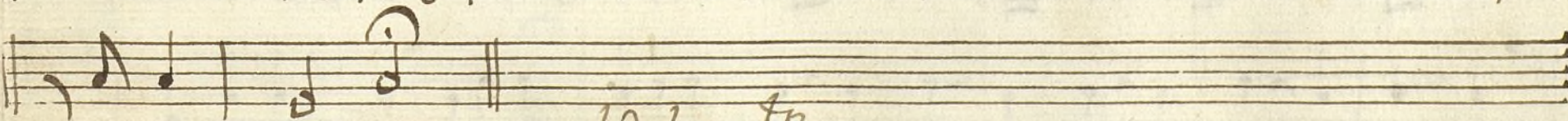
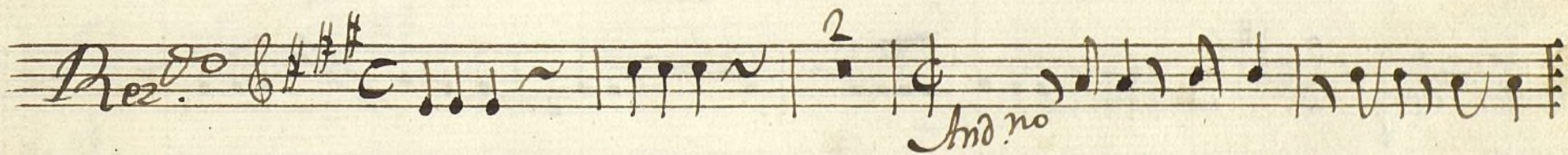
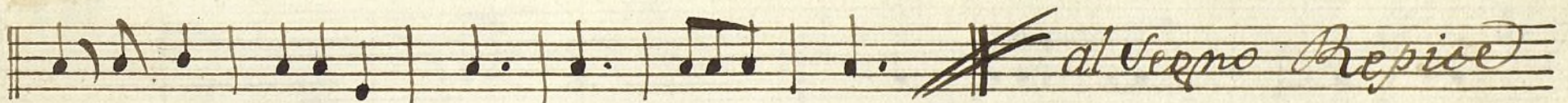
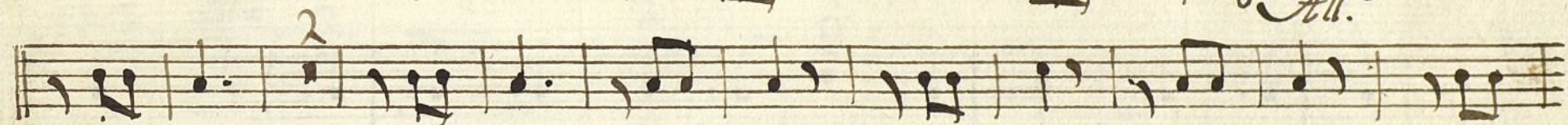
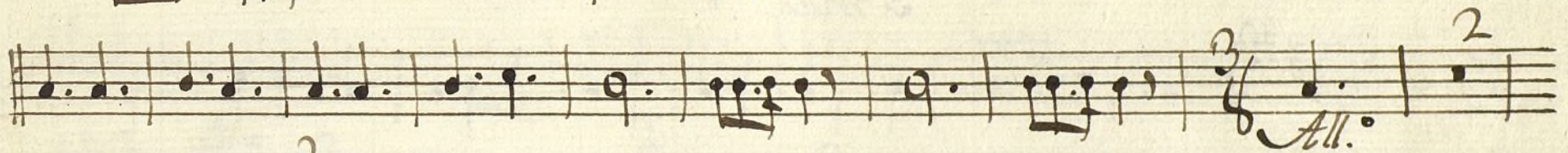
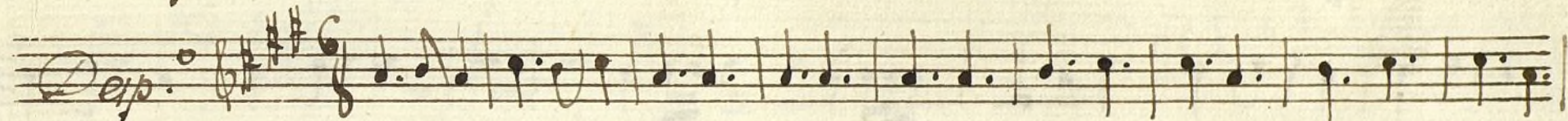

Volti p.^{to}

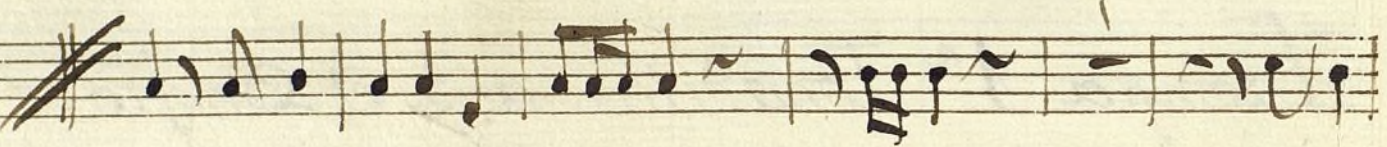
And. no seg. $\text{G}\sharp\text{A}\text{B}$ $\frac{3}{4}$ ~~///~~    *al segno*
3 mas.

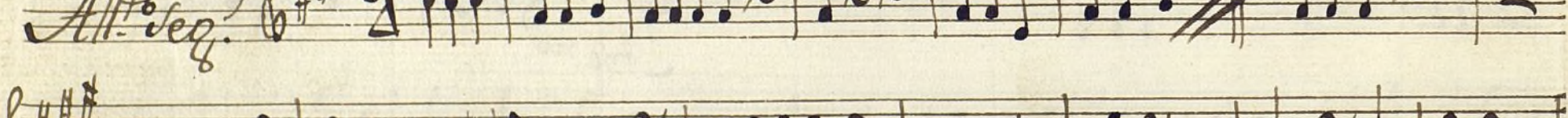
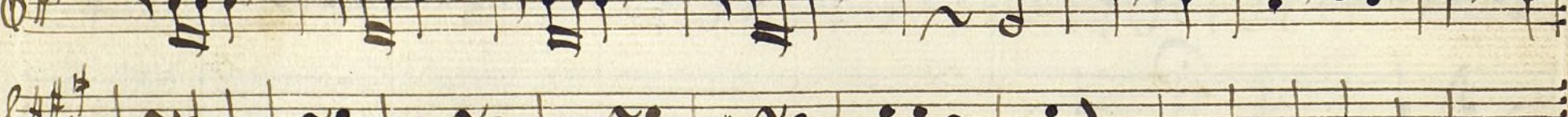
All. $\text{G}\sharp\text{A}\text{B}$ $\frac{3}{8}$        *al segno dos mas.*

Alleg. seg. $\text{G}\sharp\text{A}\text{B}$ $\frac{3}{4}$    

Trompa 2^a Ton^a a 3. el Derasivo

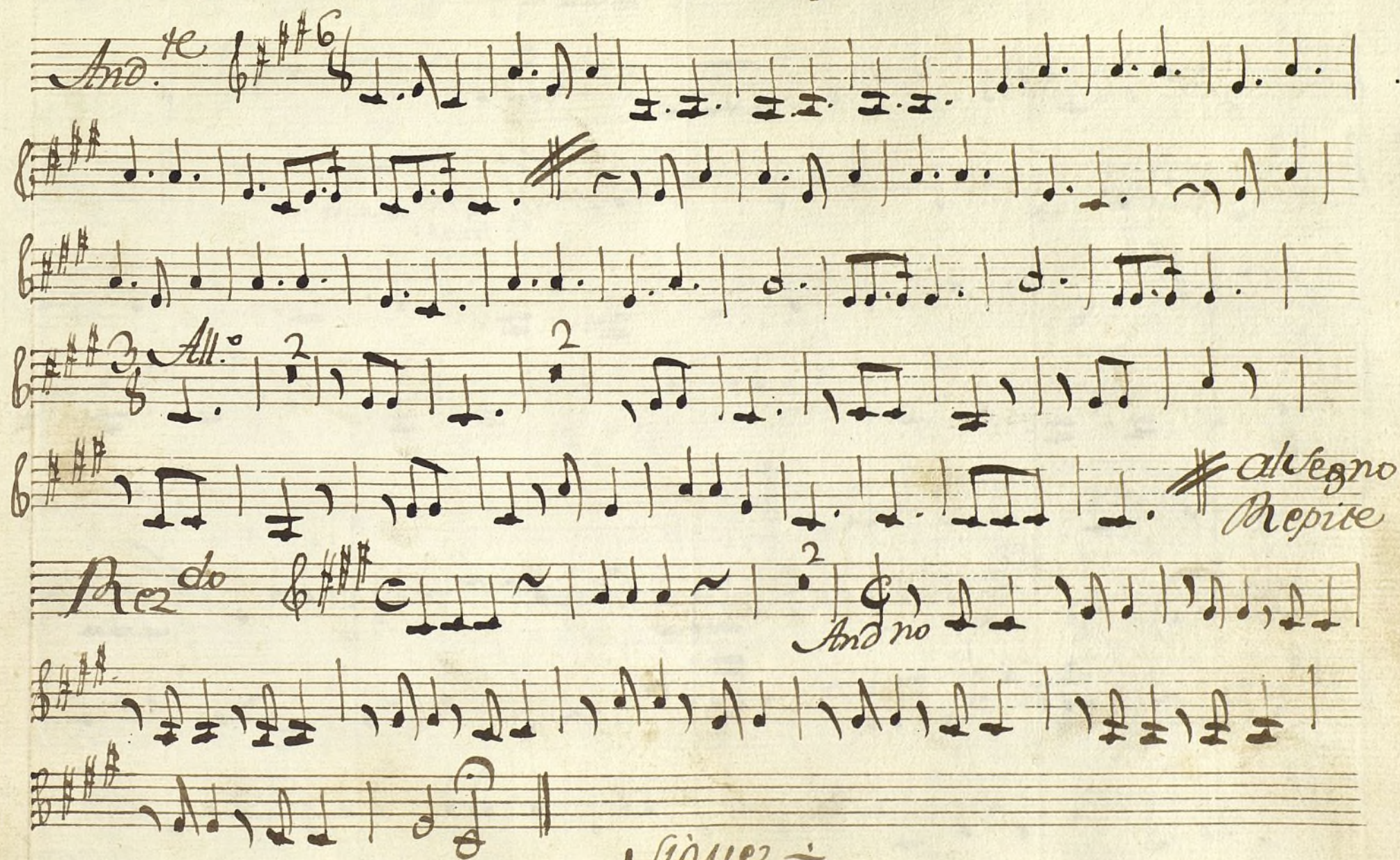
And.^{te} 

And.^{te}

All.^o

Allegro
Repite

And no

Sigue :

The score is organized into two main systems, each containing four staves. The key signature is F# (one sharp).

First System:

- Staff 1: *And. no Seg.* (Andante, no Segno) with a 3/4 time signature.
- Staff 2: Continuation of the melody.
- Staff 3: Continuation of the melody, ending with a double bar line and the marking *allegro 3 mas.* (allegro 3 measures).
- Staff 4: Continuation of the melody.

Second System:

- Staff 5: Continuation of the melody.
- Staff 6: Continuation of the melody.
- Staff 7: Continuation of the melody, ending with a double bar line and the marking *allegro 20 mas.* (allegro 20 measures).
- Staff 8: Continuation of the melody.

Contrabaxo Ton.^a a 3 et Deafio.

And.^{te} 

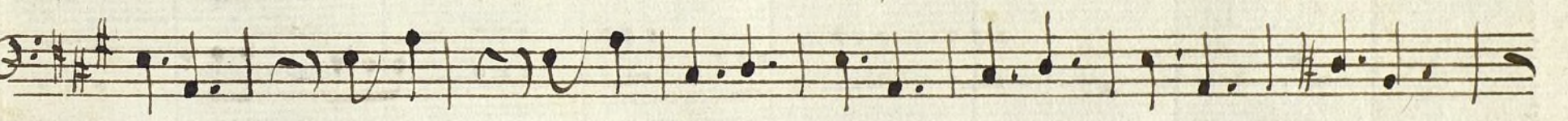

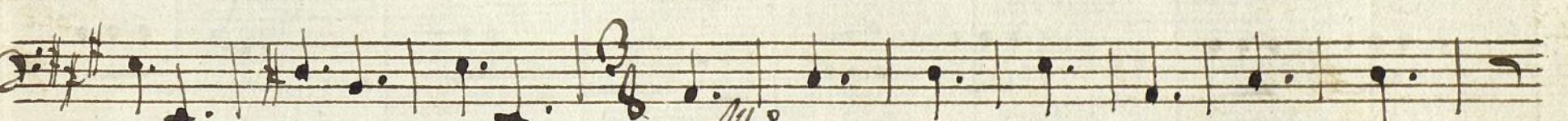

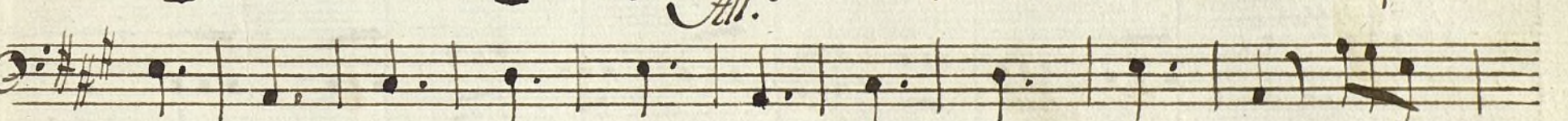

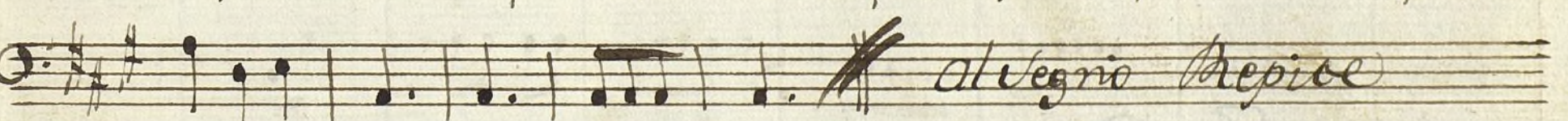
All.^o 

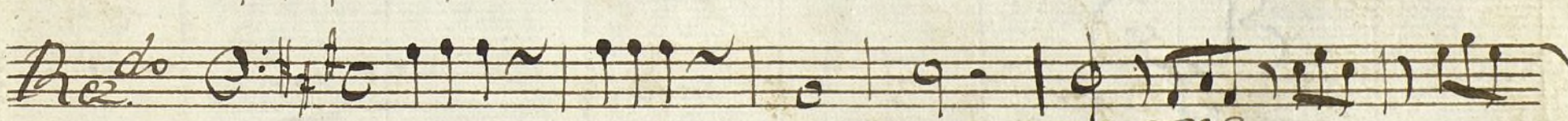

Pre.^{do} 

And.^{no} 

Volo 1.^º

And.^{no} Seq. O: # # # 3/4

Allegro 3 mai.

All.^o O: # # # 3/4

All.^{to} Seq. O: # # # 3/4

allegro 8 mai.

Ayuntamiento de Madrid

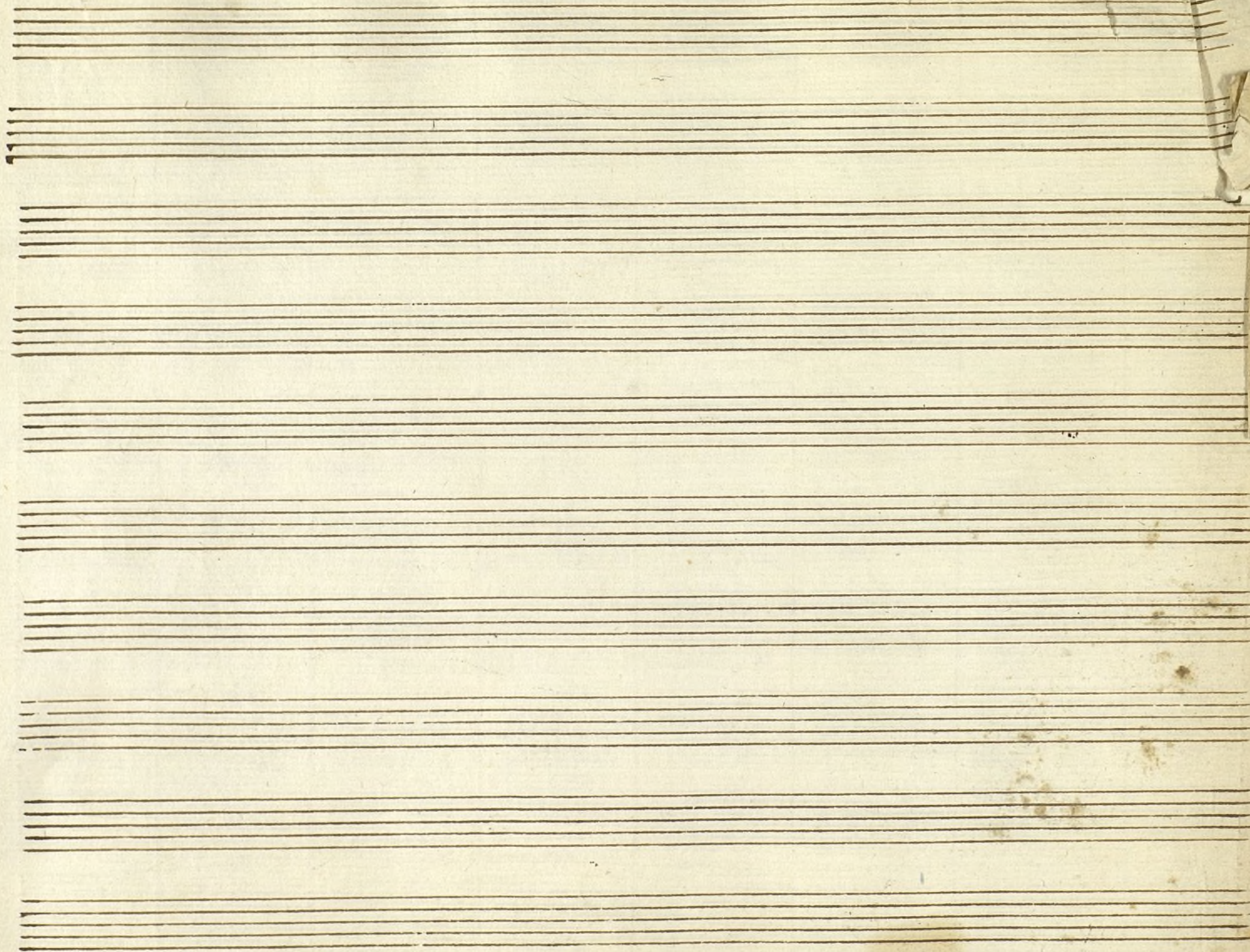

Ayuntamiento de Madrid