Leg.º 26. n.º 17.

Mus 118-17

(Leg.º 3.º n.º 4)

1778

118-17

+

S.ra Polonia.

Tadeo y Soriano

Tonadilla 4

ã 3.

La Criada y Dos Ussias:

Ayuntamiento de Madrid

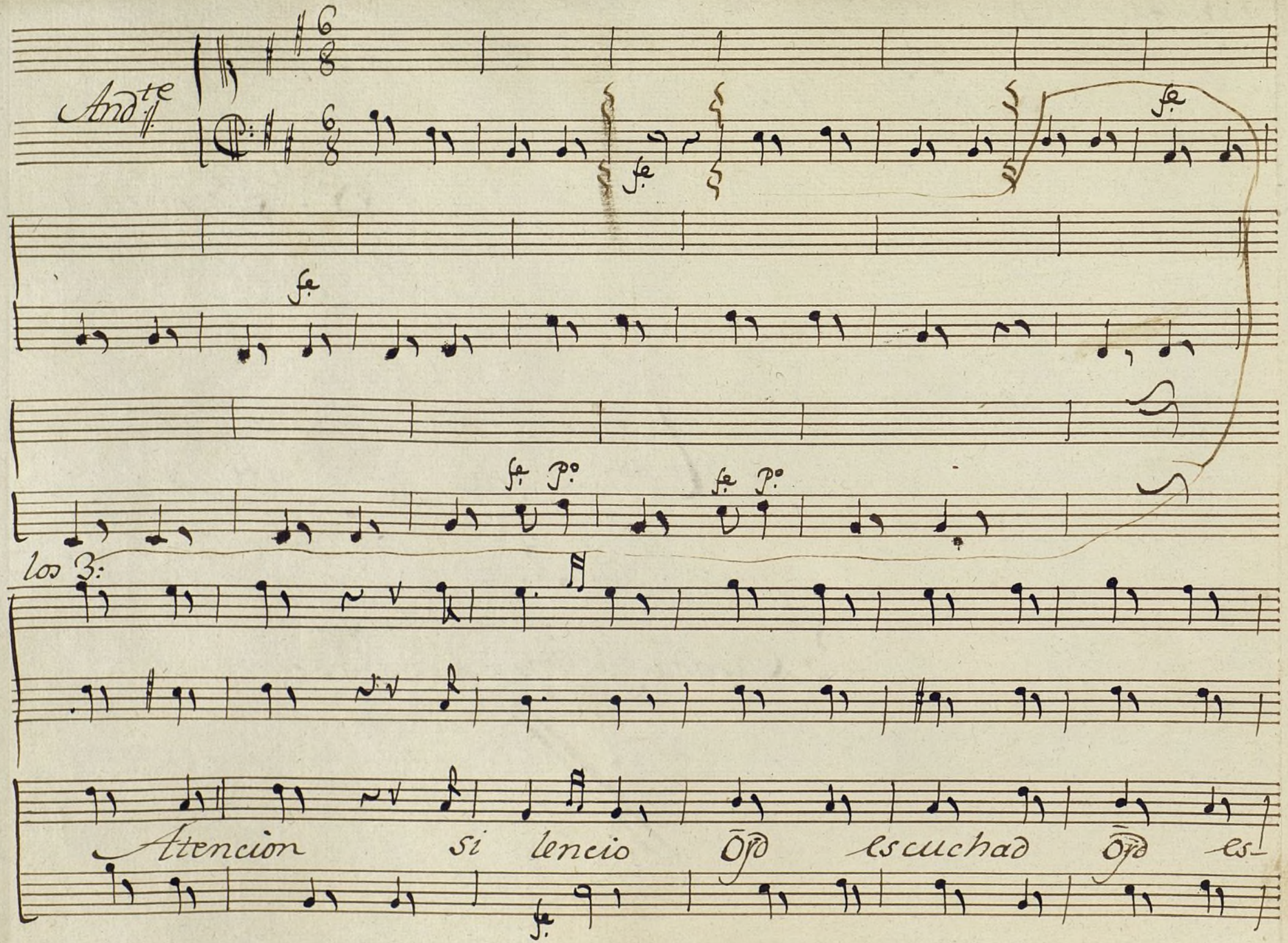

Ayuntamiento de Madrid

tad.° los 3:

Pol.a

Que es el Asunto = nuevo

cuchad: Son no nuevo. Y particu =

lar = Y Particular: Atencion si lencio =

oyd es cuchad, oyd es cuchad, oyd es cu —

Ayuntamiento de Madrid

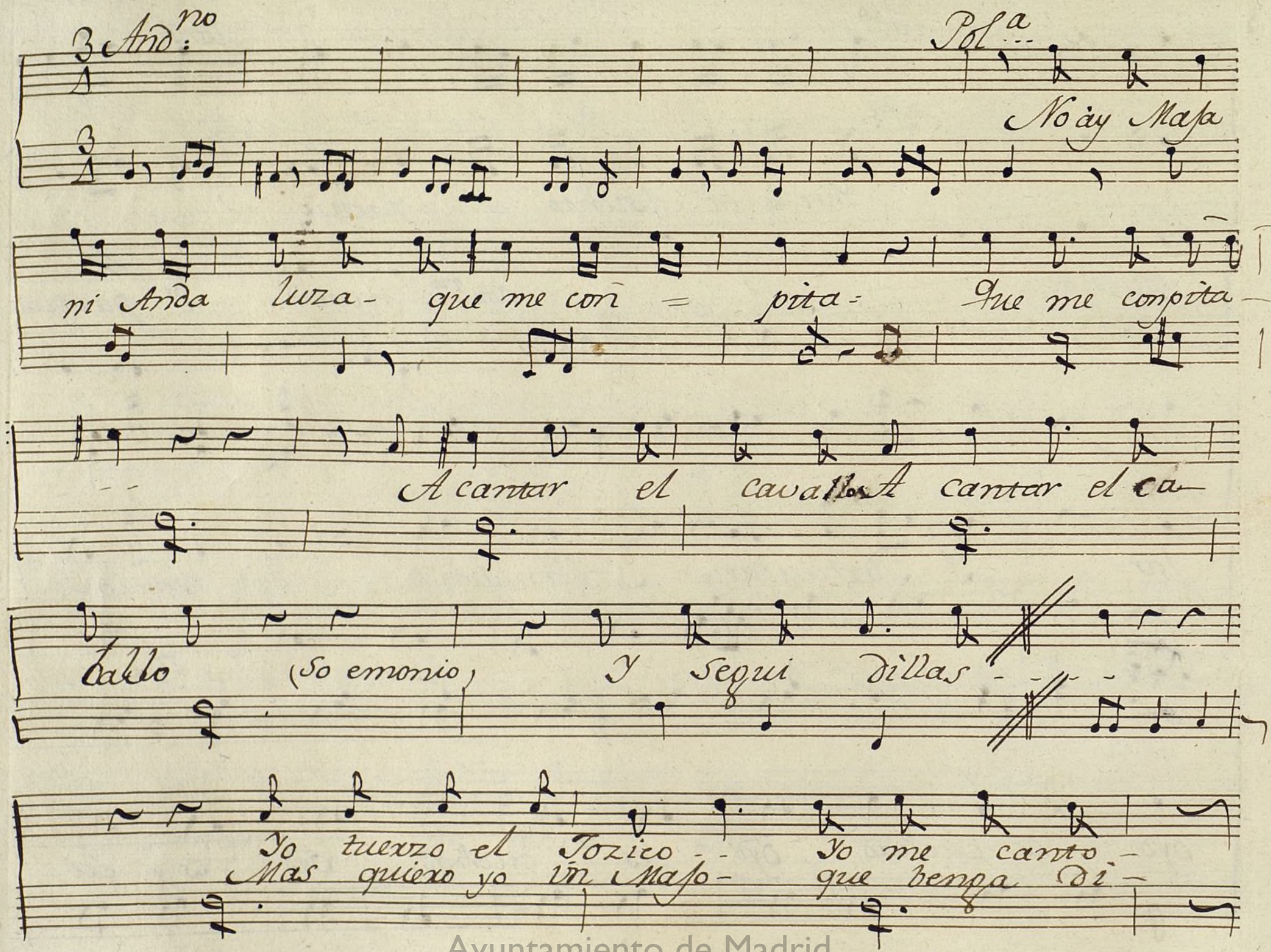

Ayuntamiento de Madrid

neo ---- me pongo è Jarras- estor nuo-
ciendo -- Ay rada la cara- Y severo èl-

rezio --- digo vaya toma- a que òra q.e ès eso--
gesto ... Quitame la Capa- toma èse sombrero

se le ofreze a Ussia algo epao vecho: Y sellega èl-
arrima una silla- Que cansado bengo) Y si acaso-

Ayuntamiento de Madrid

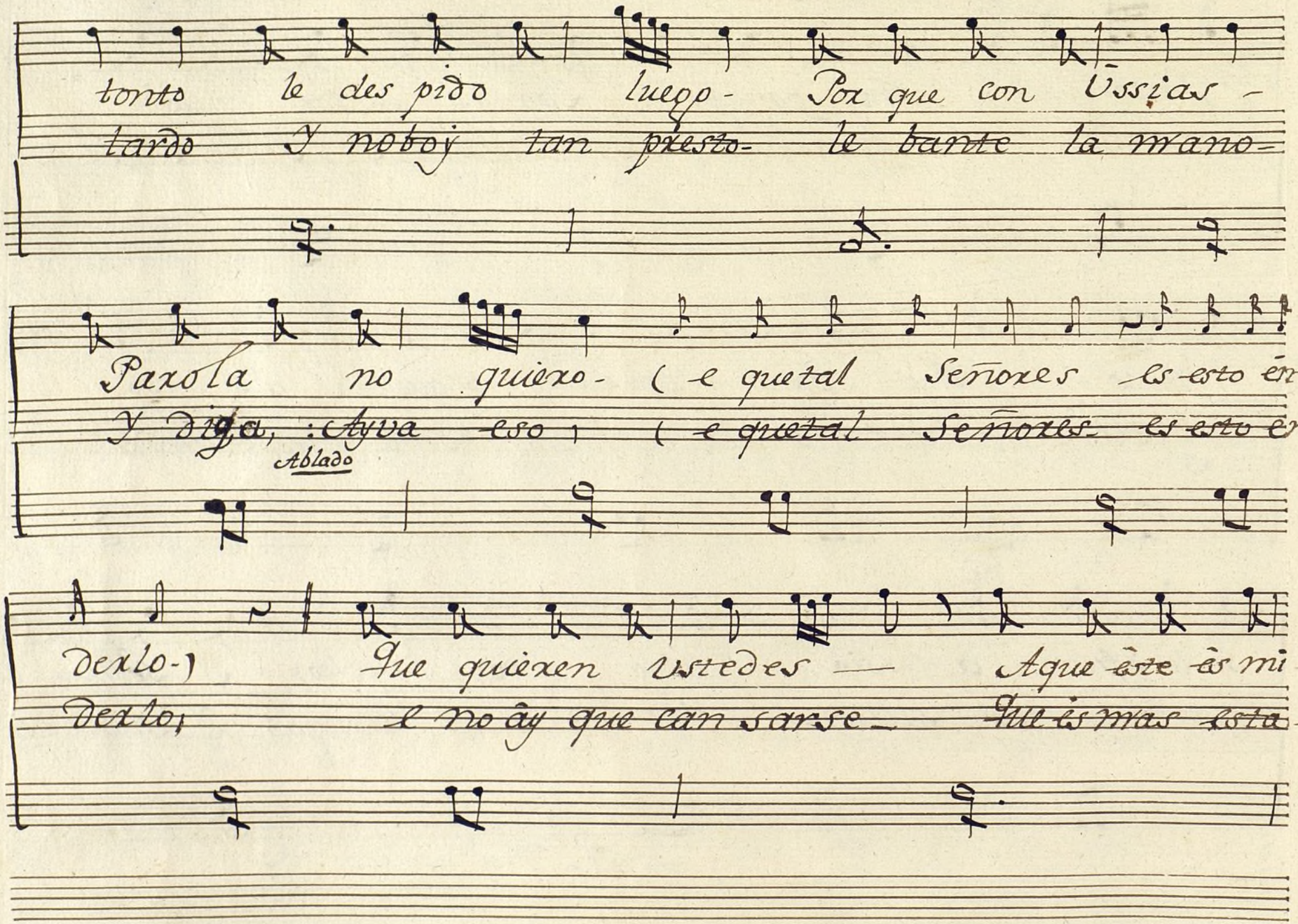

Ayuntamiento de Madrid

Tenio — Seà bueno ò malo — Sea malo ò —
gracia — Que quantos Petimetres — ay en es —

bueno — Por que son los Ussias — Por que son —
Parra — — des de fi nibus terre — des de fi —

los Ussias — muy maja èros — — — Al segno —
nibus terre — Hasta tri ana — — — —

Ayuntamiento de Madrid

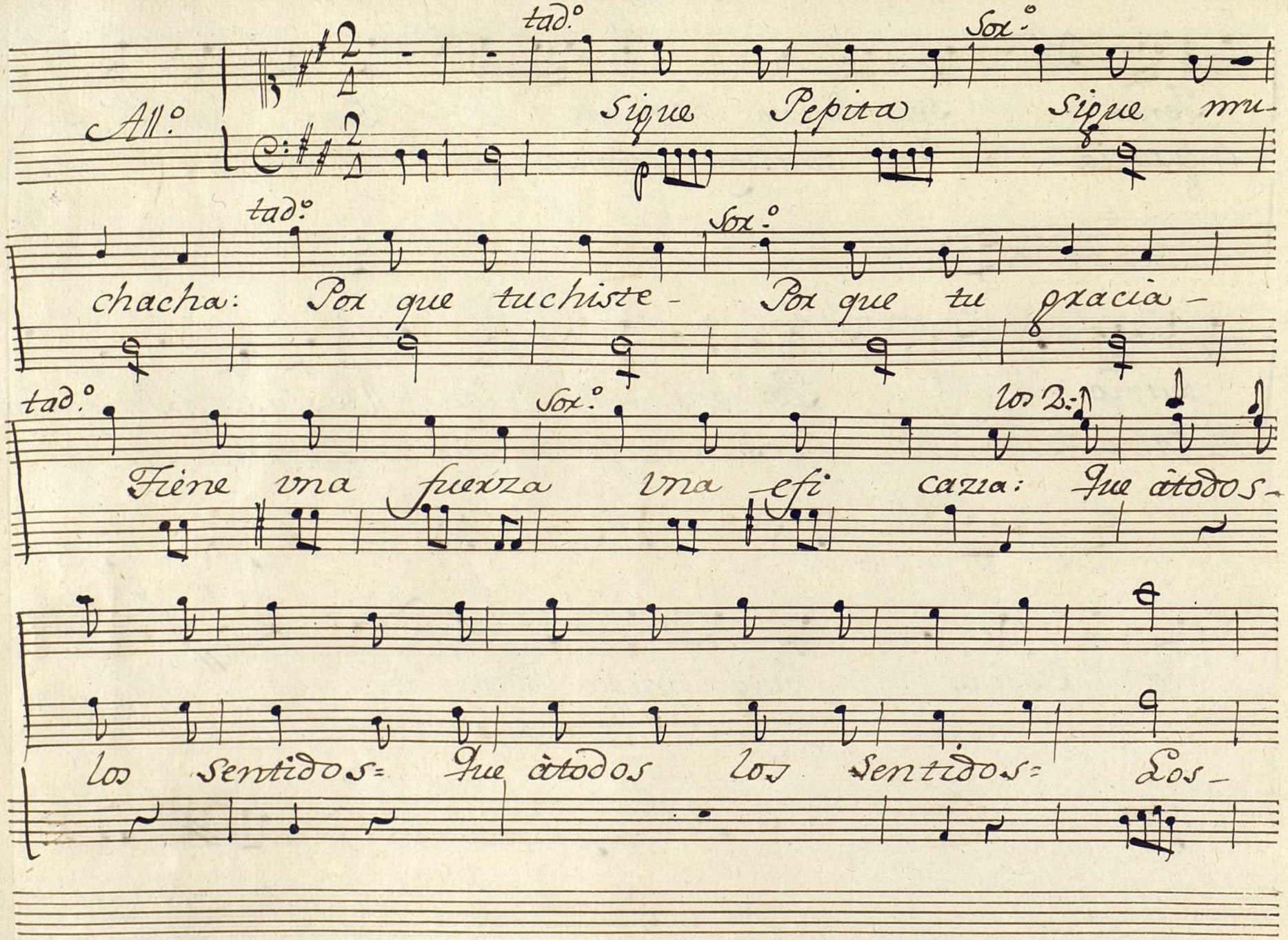

Ayuntamiento de Madrid

desa en cal = ma - los desa en cal = ma =

Pol.a los 2:

Con que gusto āustedes = con que les agrada = (mucho)

Pol.a

Pues es cuchen sin hablar palabra - y les dire -

como la ārda luza Can = ta: la an =

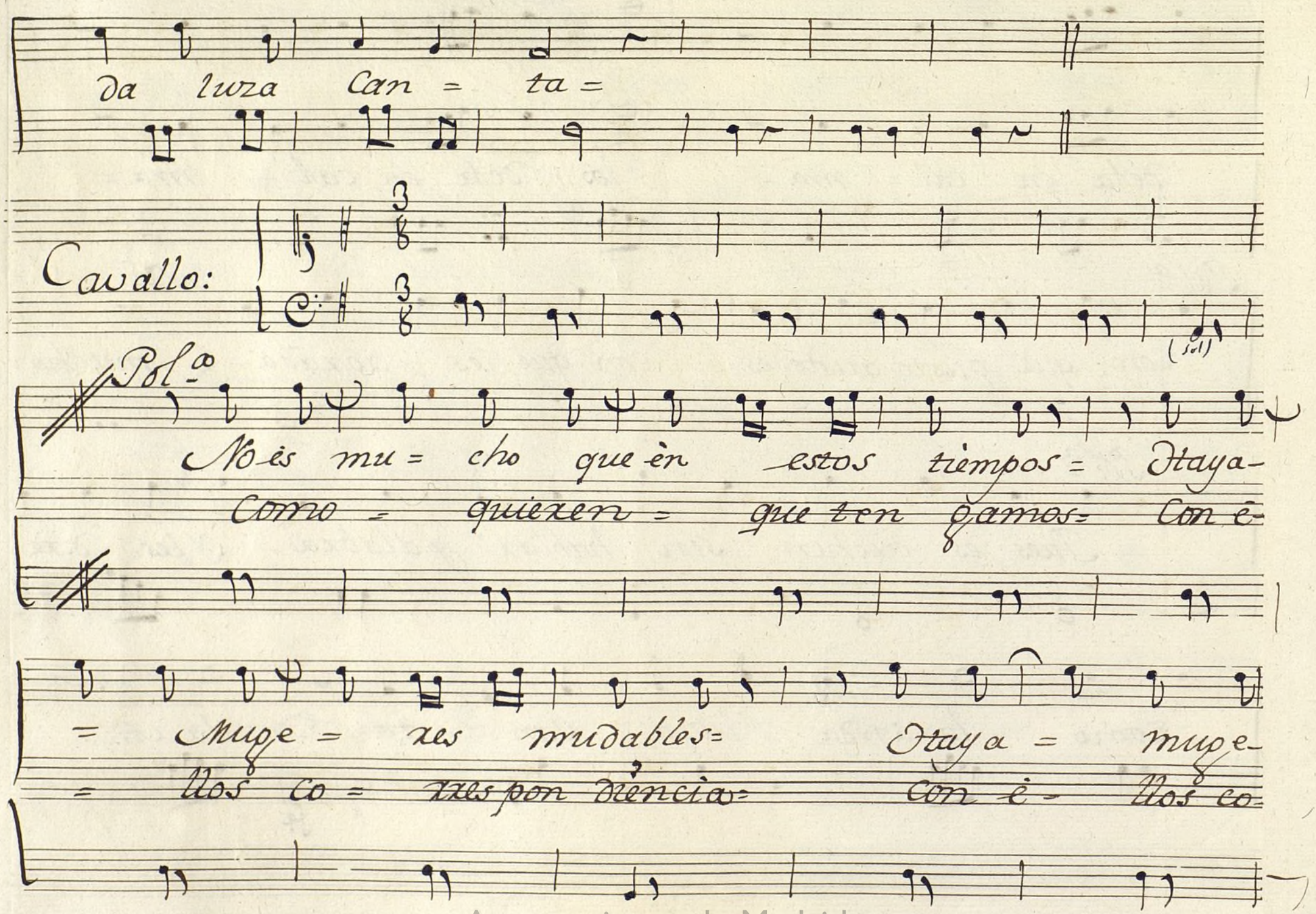

Ayuntamiento de Madrid

= xes mudables= Por que = tanpo = co los-

= xes pon diència= Noco= no cièn = do los=

Hombres= Sontan finos como antes- Sontan-

Hombres- lo que vale esta moneda = lo que-

finos como antes=

vale esta moneda=

Al segno:

Ayuntamiento de Madrid

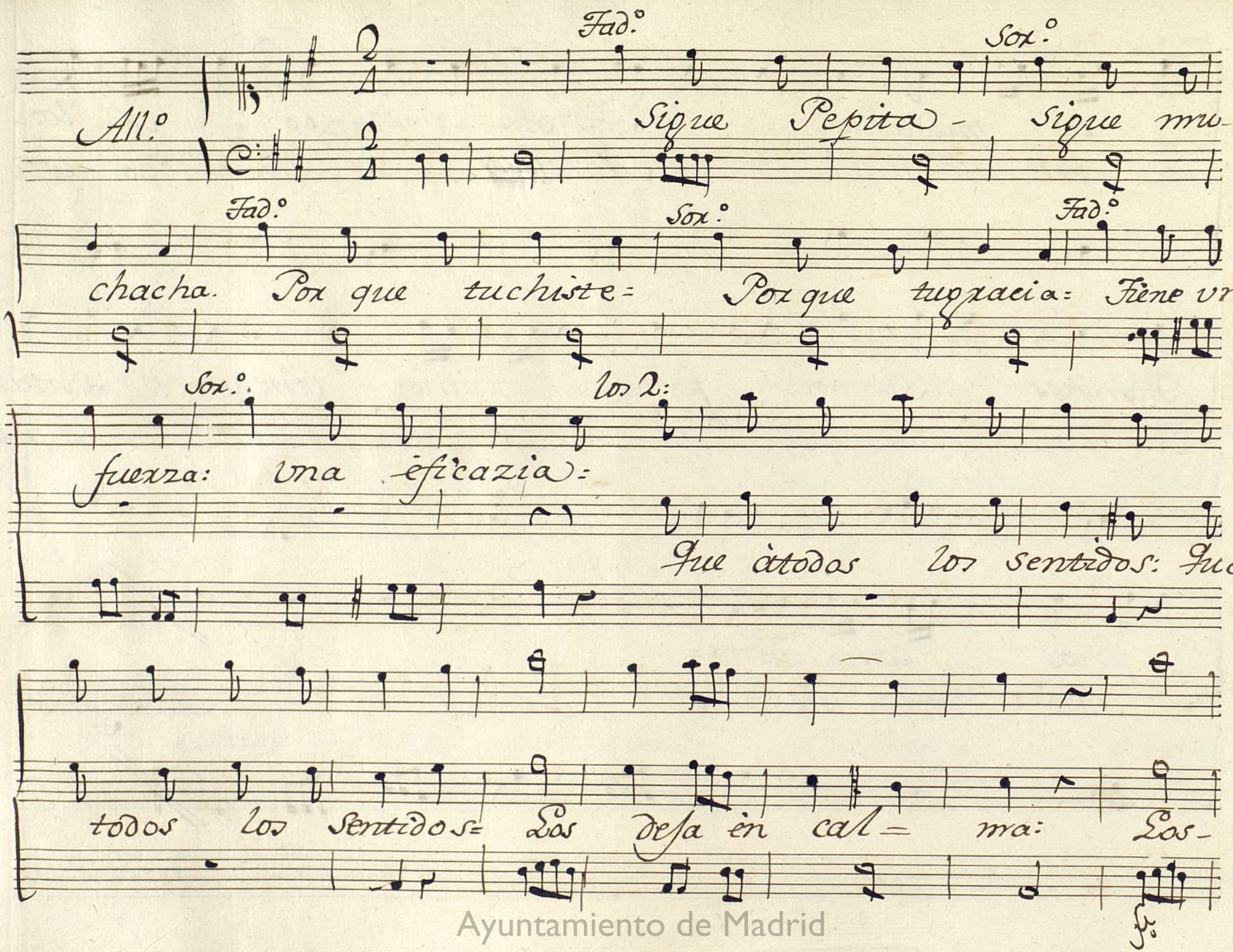

Ayuntamiento de Madrid

Fad.º Fad.º

Pero escu: Sor.º Que boy-

desa en cal = ma = cha atiende

Sor.º Fad.º Sor.º los 2:

que pretendo = Que sepas. Que mires. el Juicio que a

Fad.º Sor.º

zemos = De tus espre siones = De tus senti-

los 2:

mientos —

De tus senti mien = tos =

f.

Ayuntamiento de Madrid

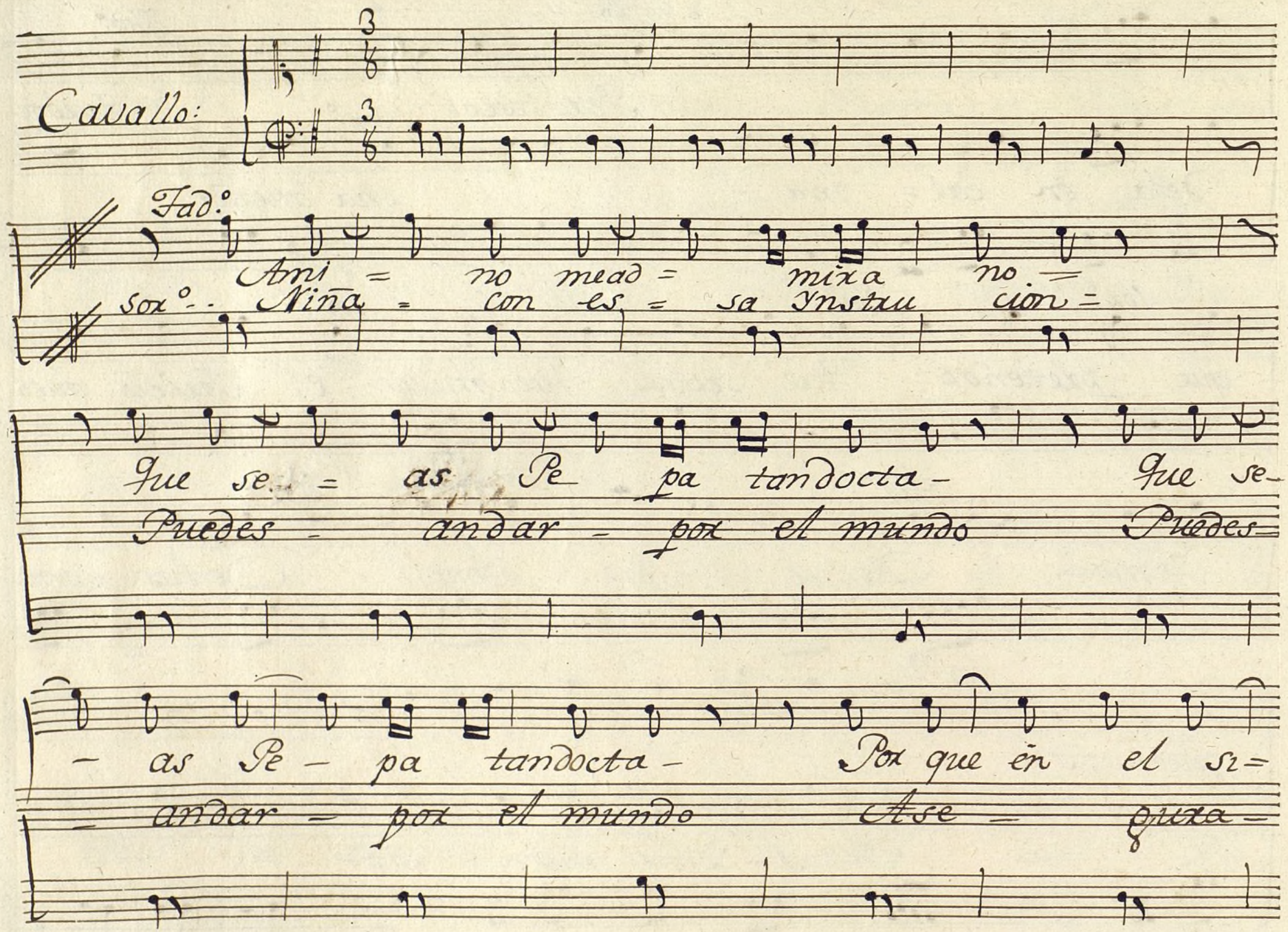

Ayuntamiento de Madrid

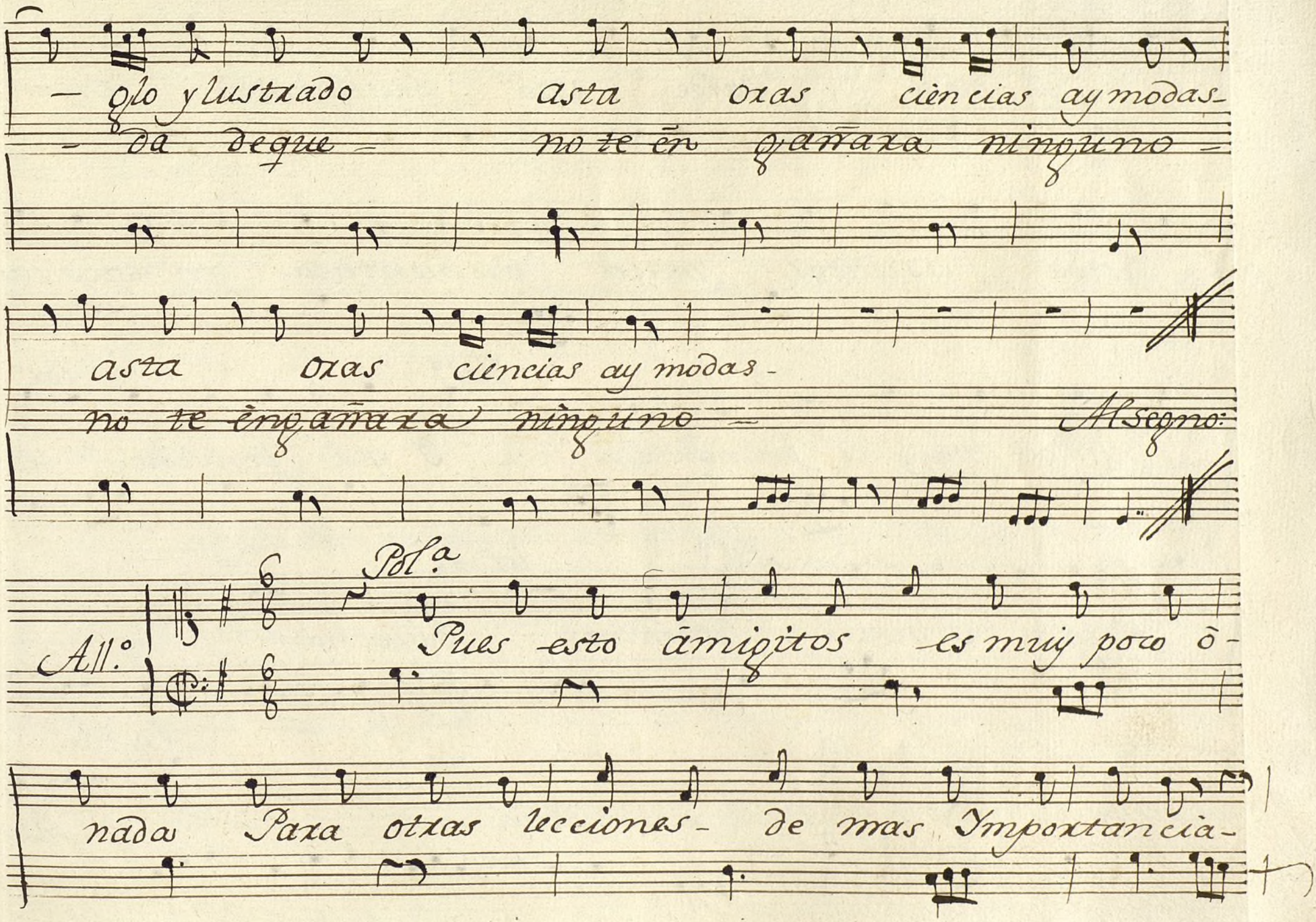

Ayuntamiento de Madrid

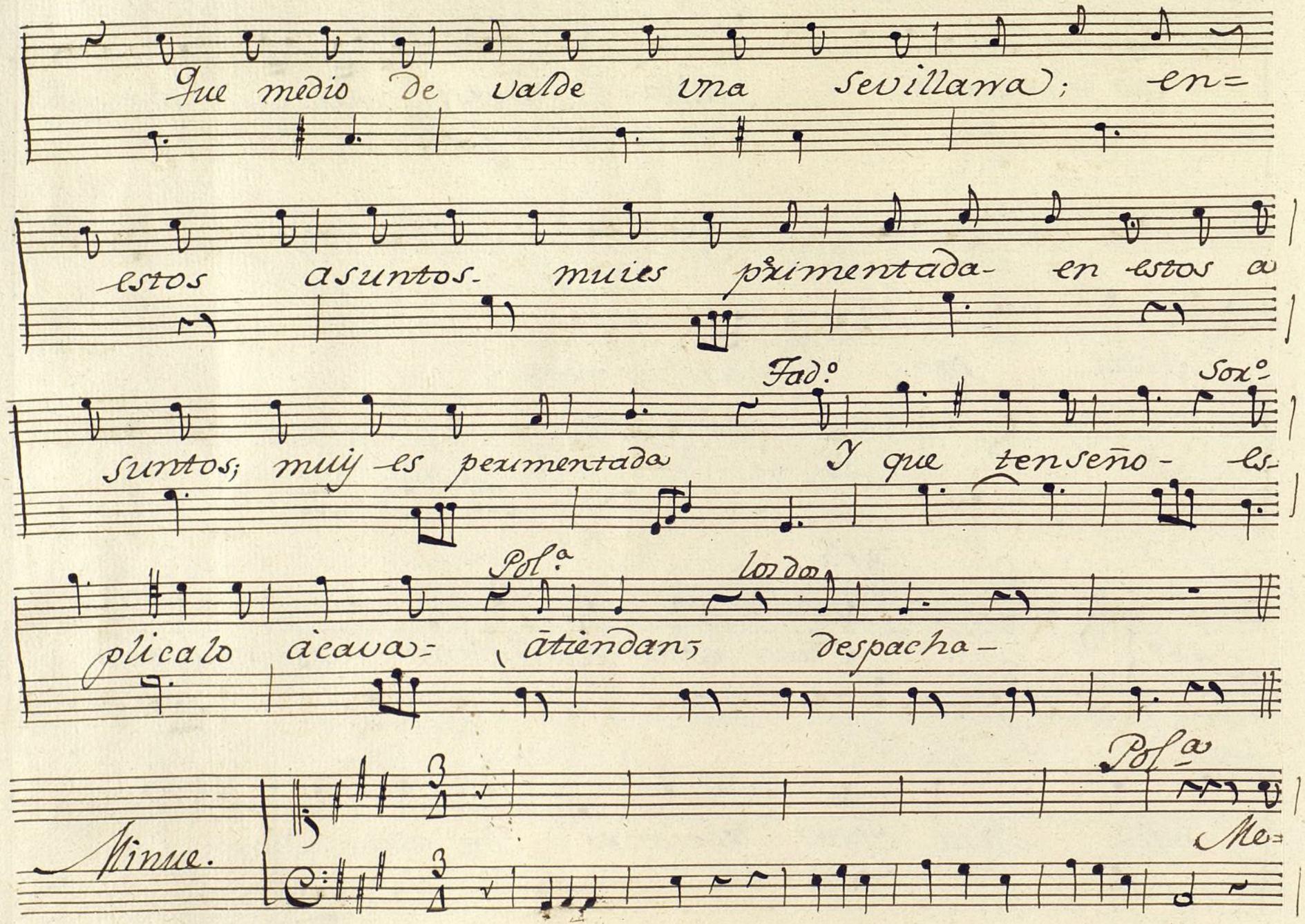

Ayuntamiento de Madrid

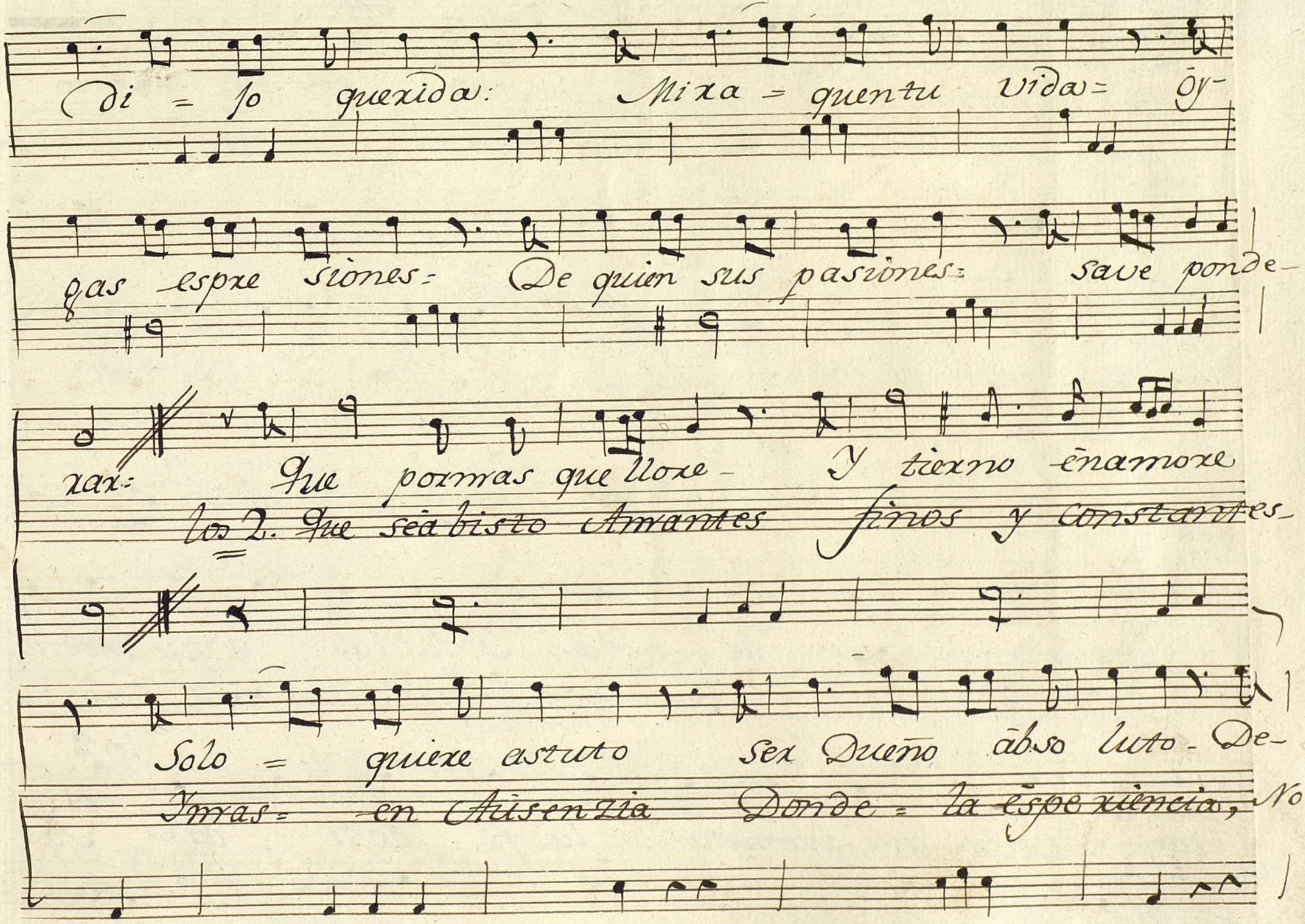

Ayuntamiento de Madrid

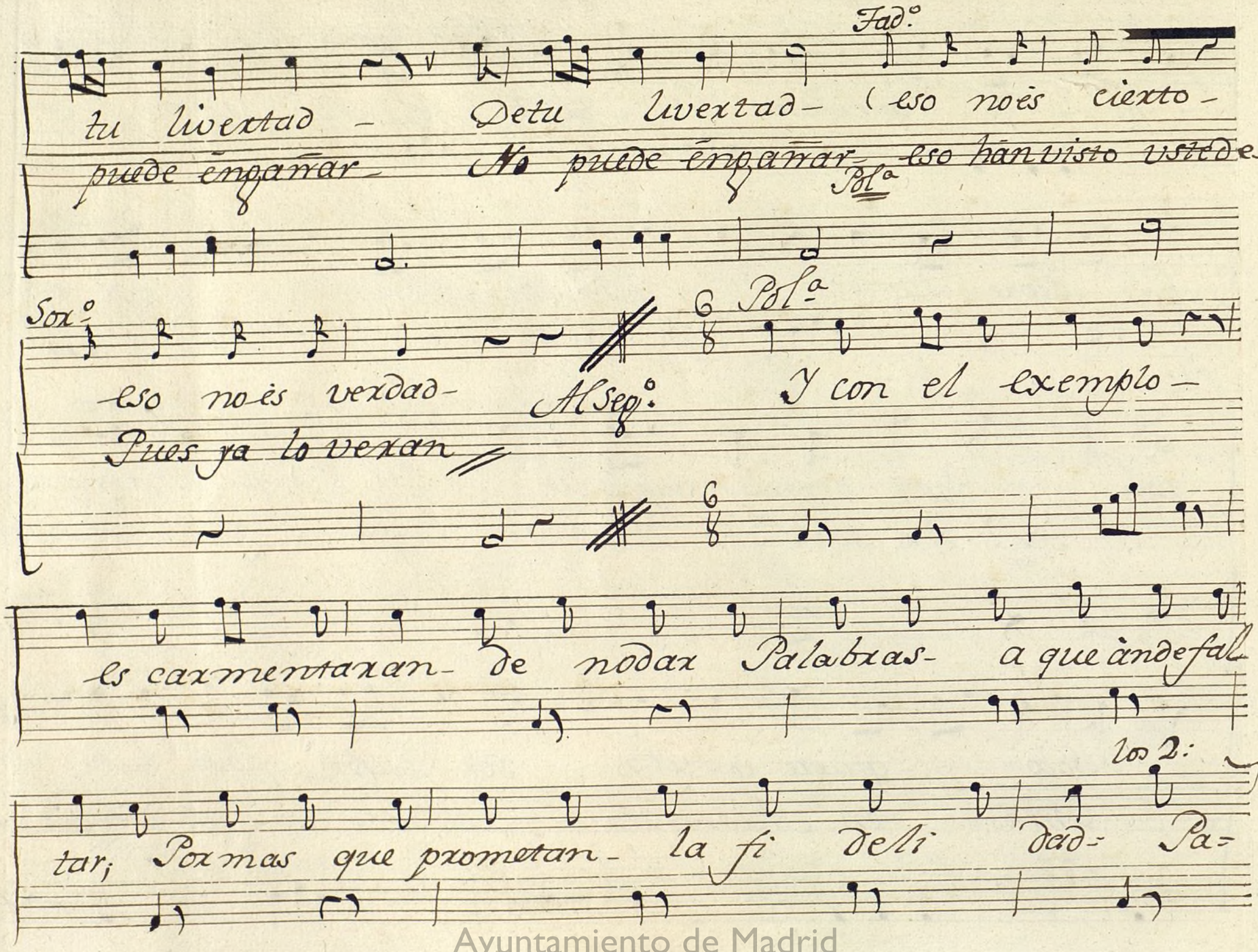

Ayuntamiento de Madrid

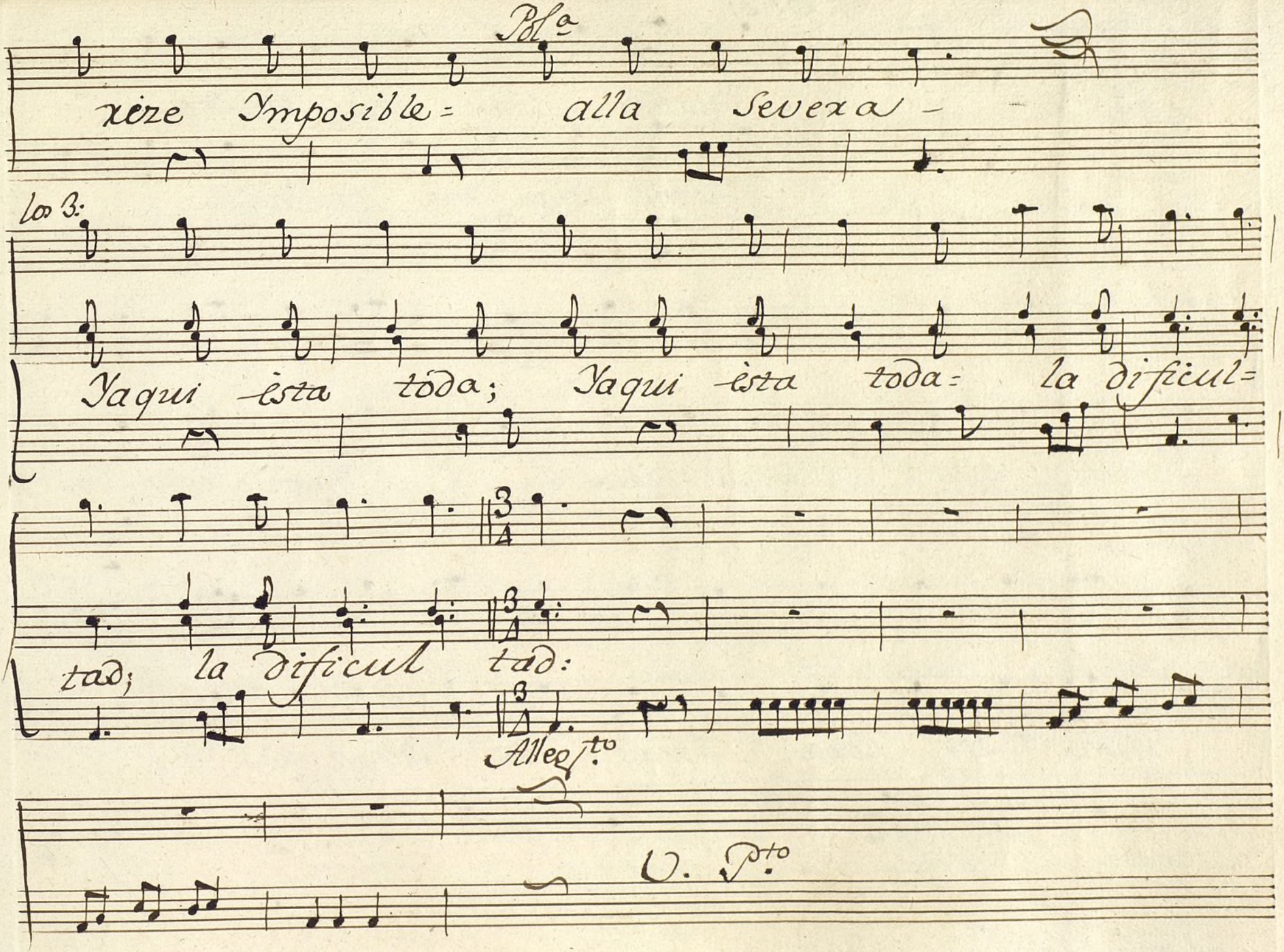

Ayuntamiento de Madrid

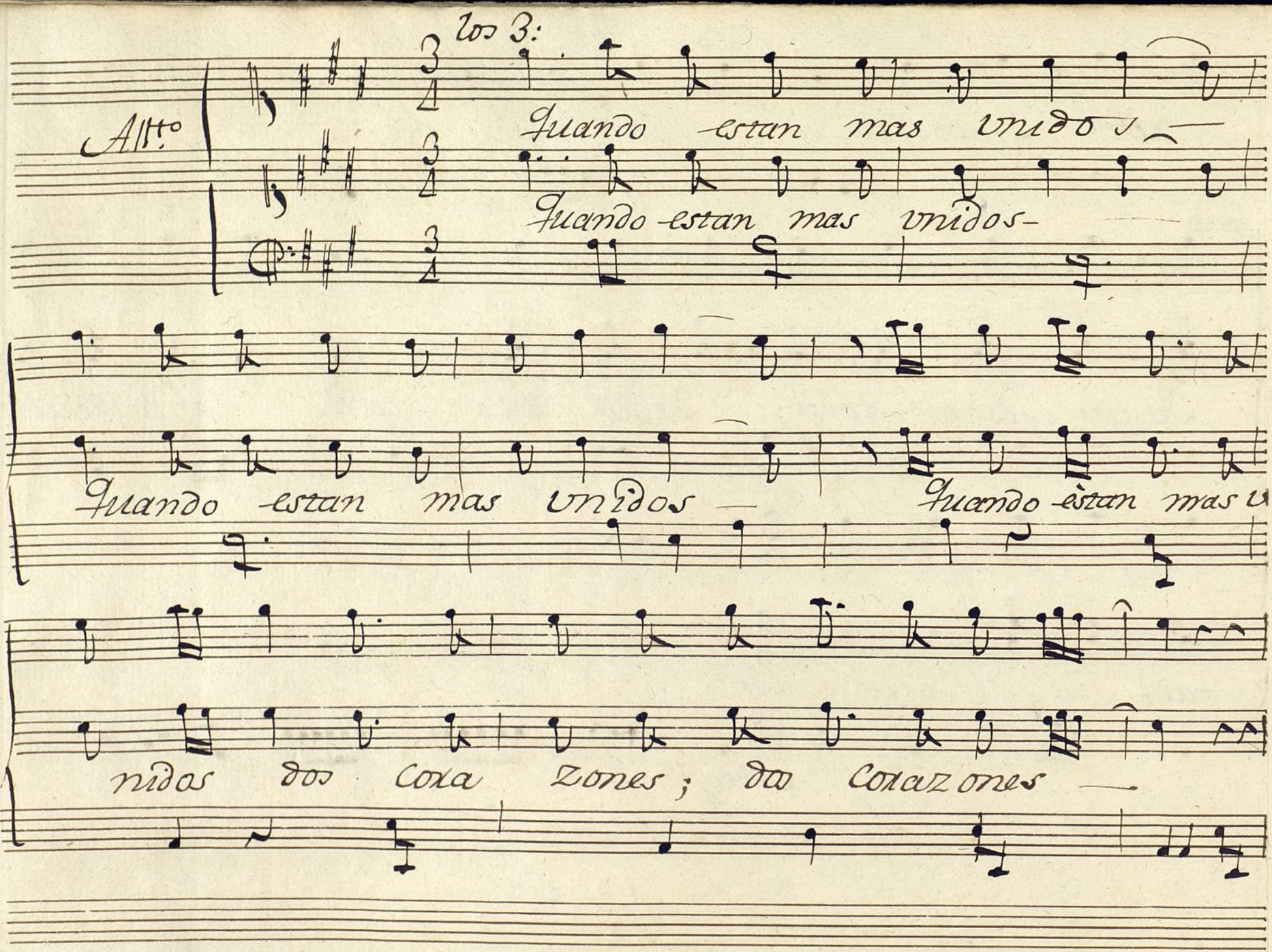

Ayuntamiento de Madrid

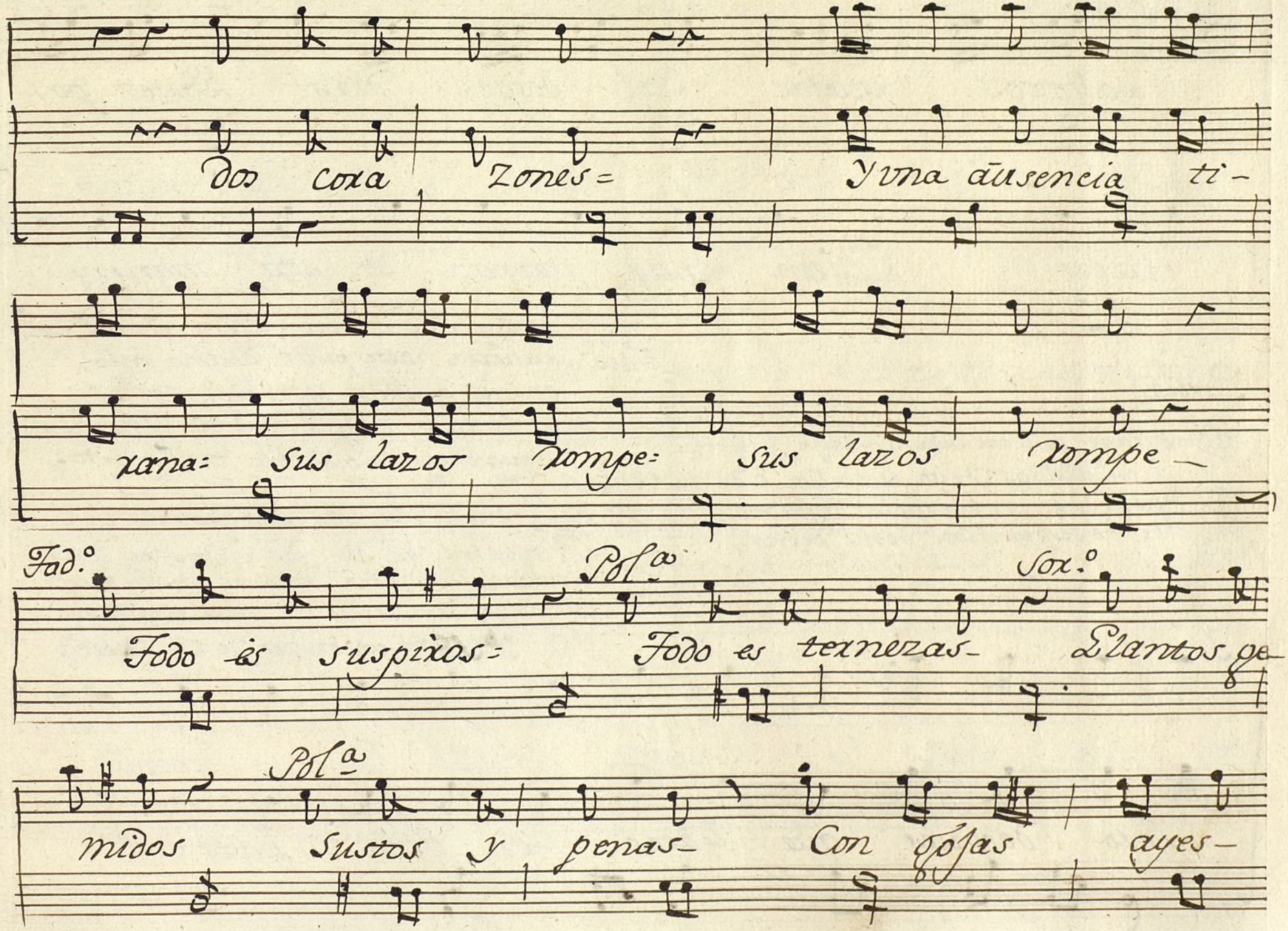

Ayuntamiento de Madrid

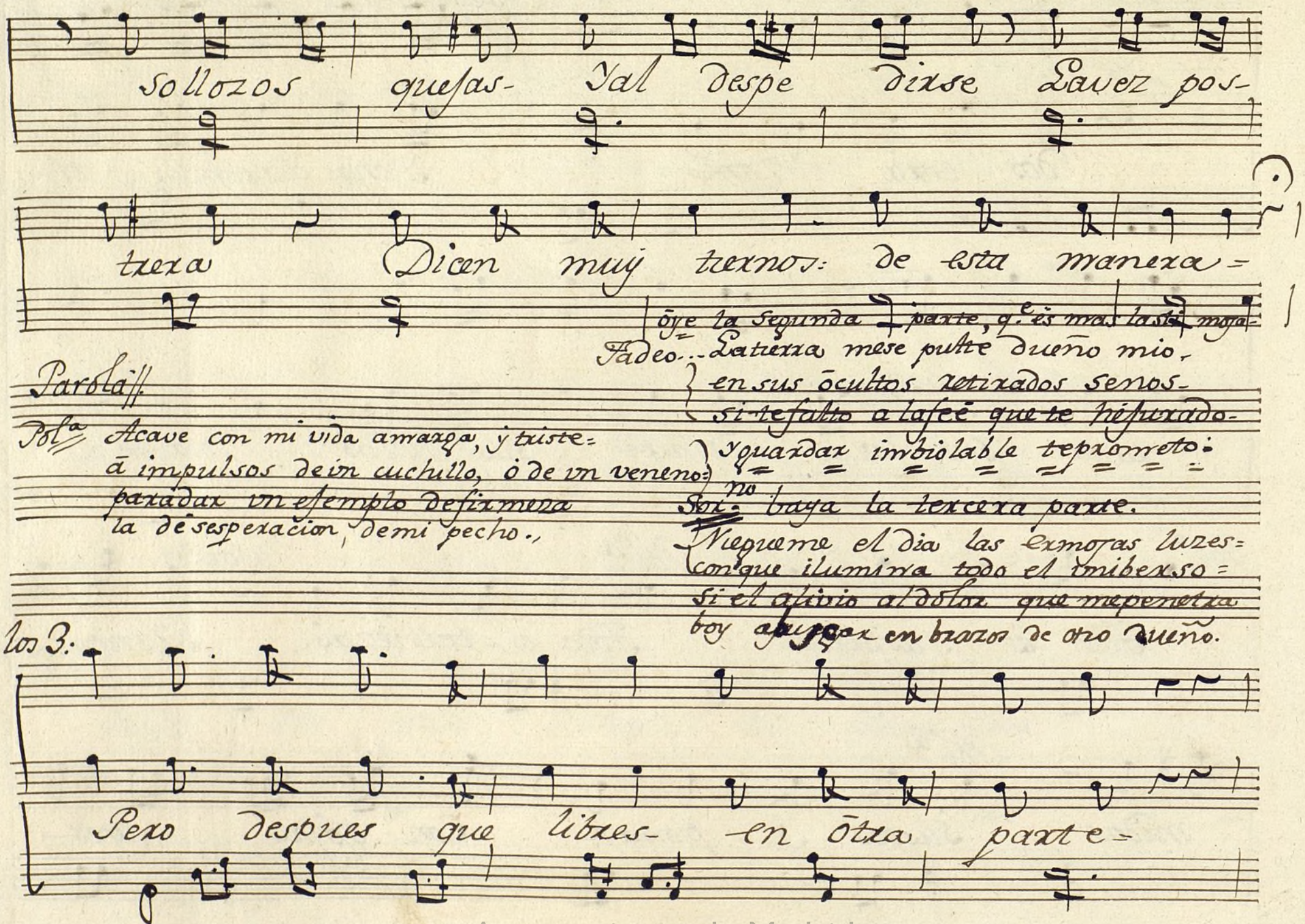

Ayuntamiento de Madrid

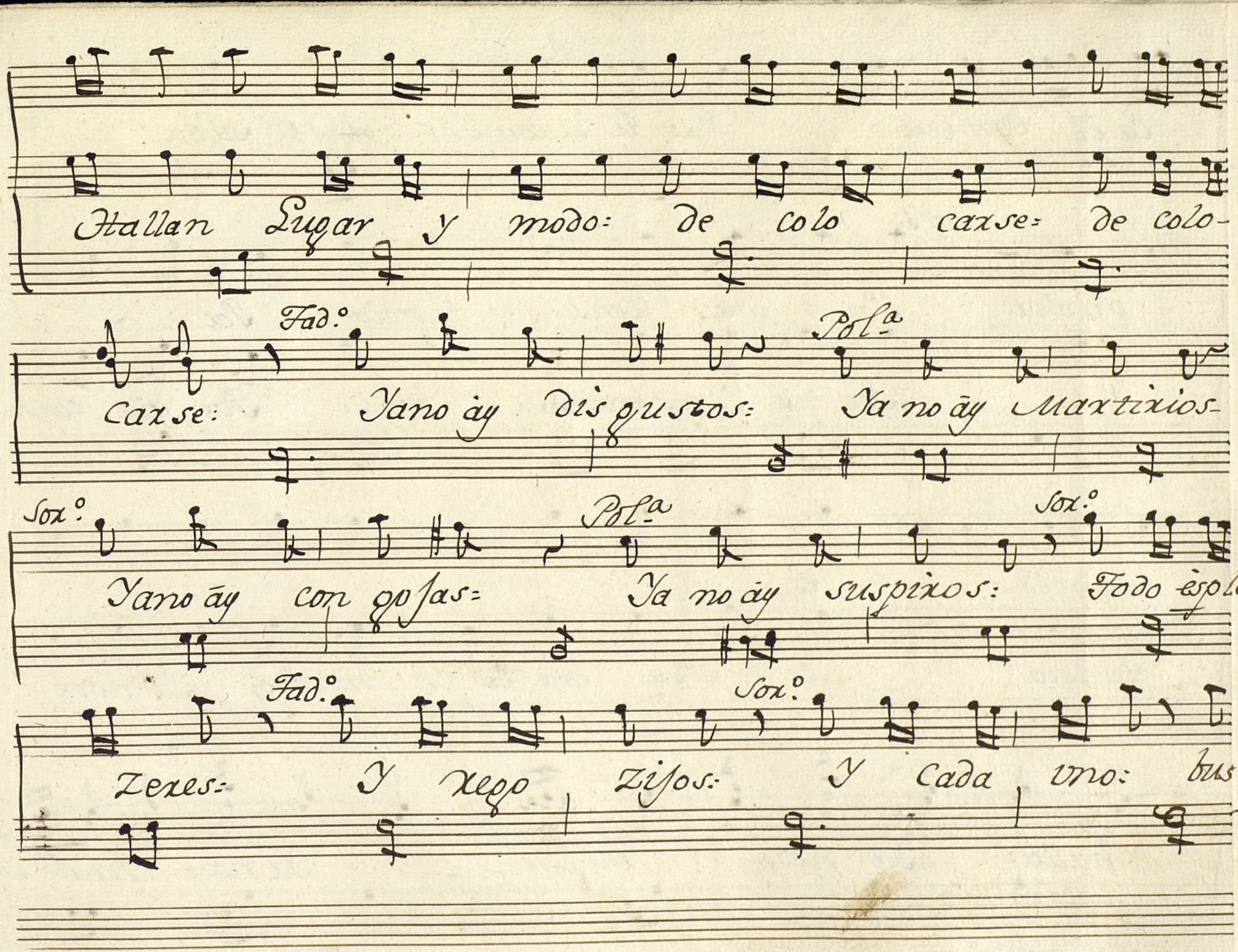

Ayuntamiento de Madrid

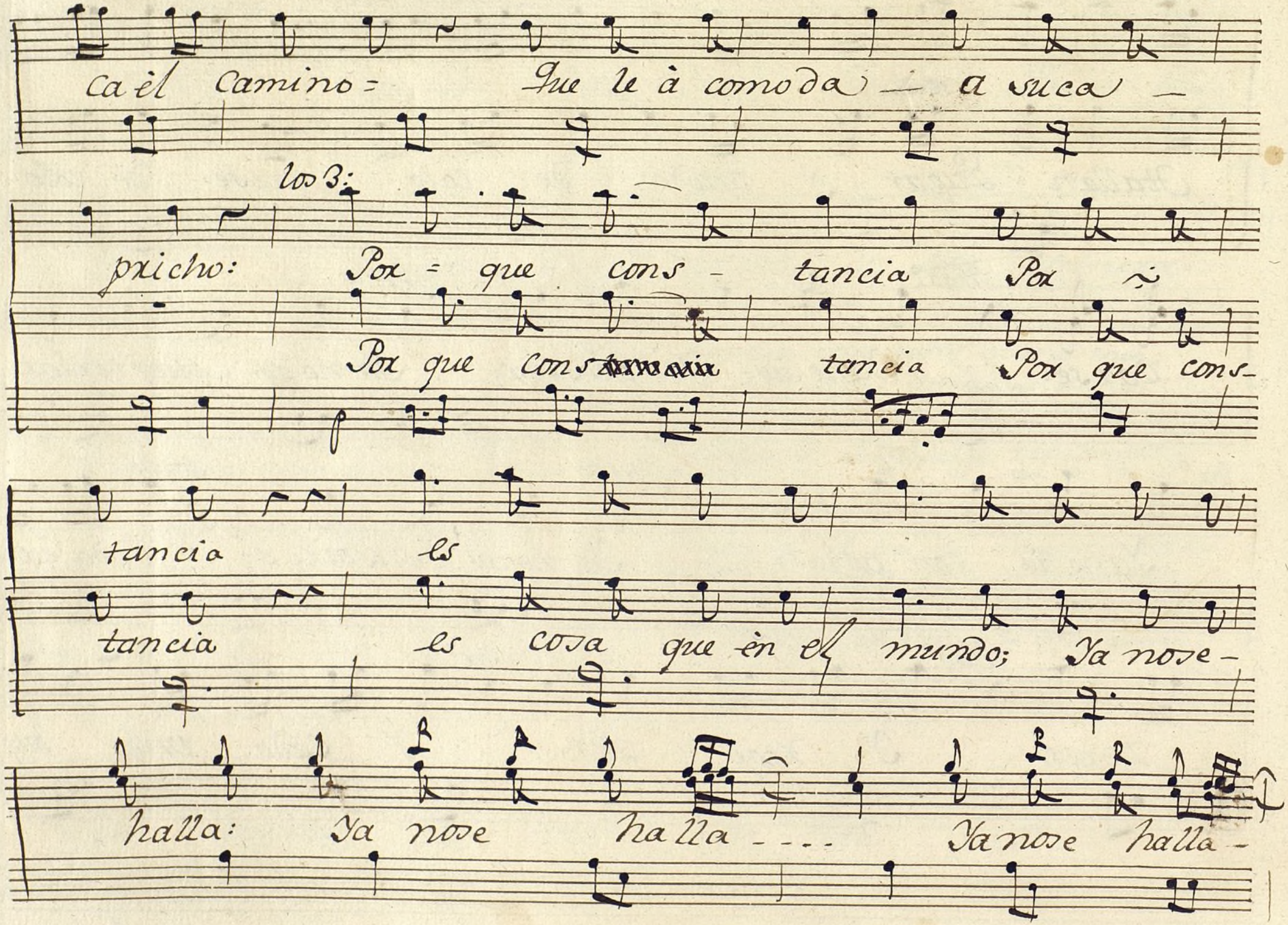

Ayuntamiento de Madrid

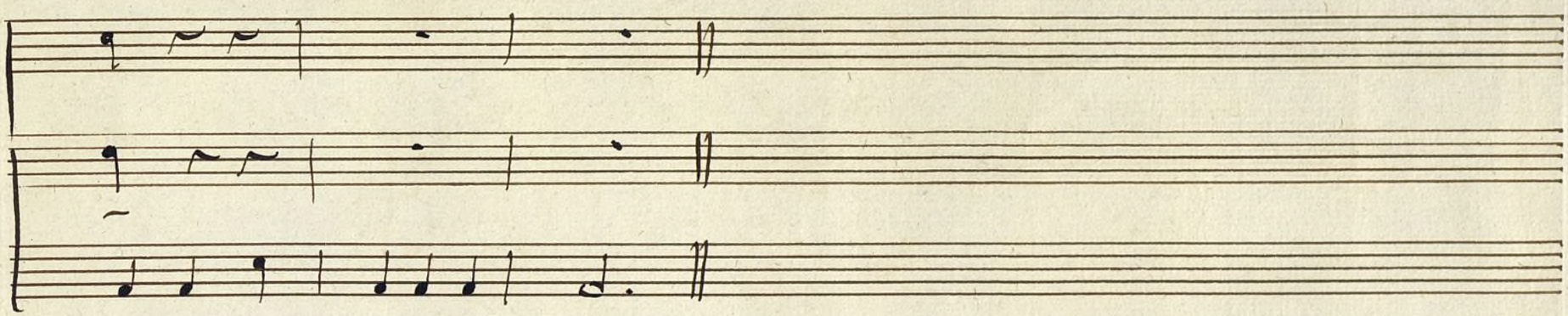

Ayuntamiento de Madrid

Ayuntamiento de Madrid

Mus 118-17

+

S.ra Bl.a

Violin 1.o

Tonad.a ã 3

La Criada y los vsias

~

Ayuntamiento de Madrid

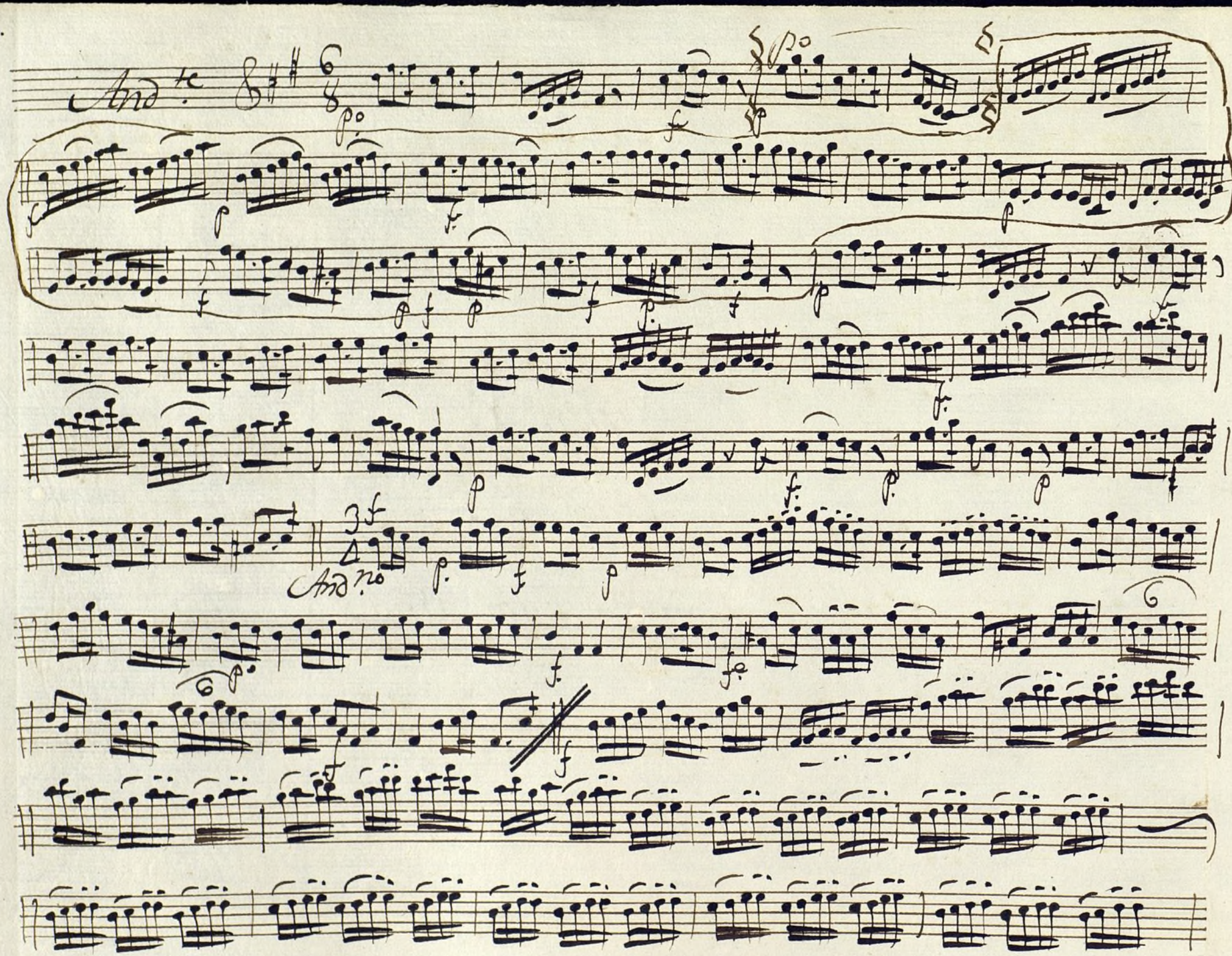

Ayuntamiento de Madrid

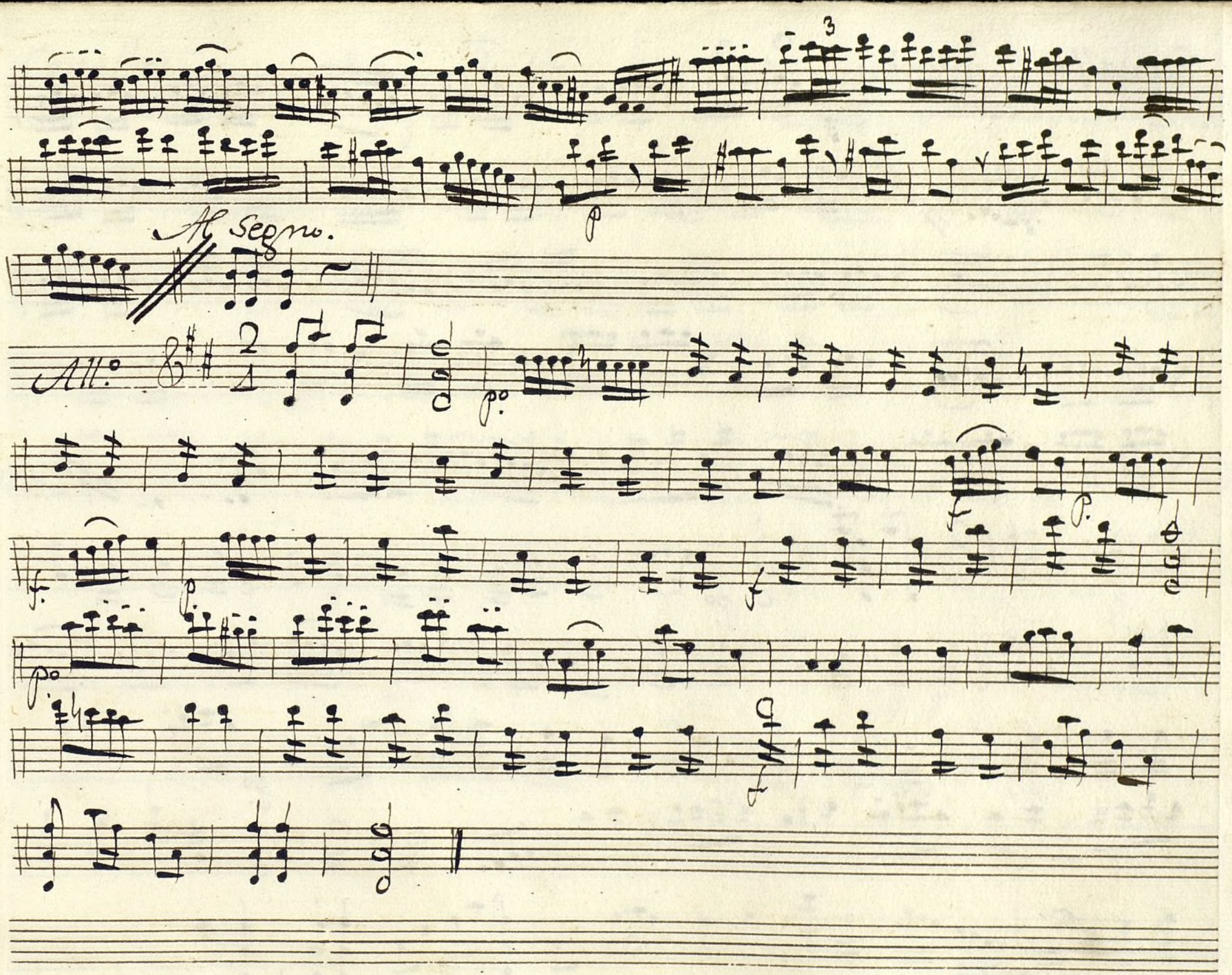

Ayuntamiento de Madrid

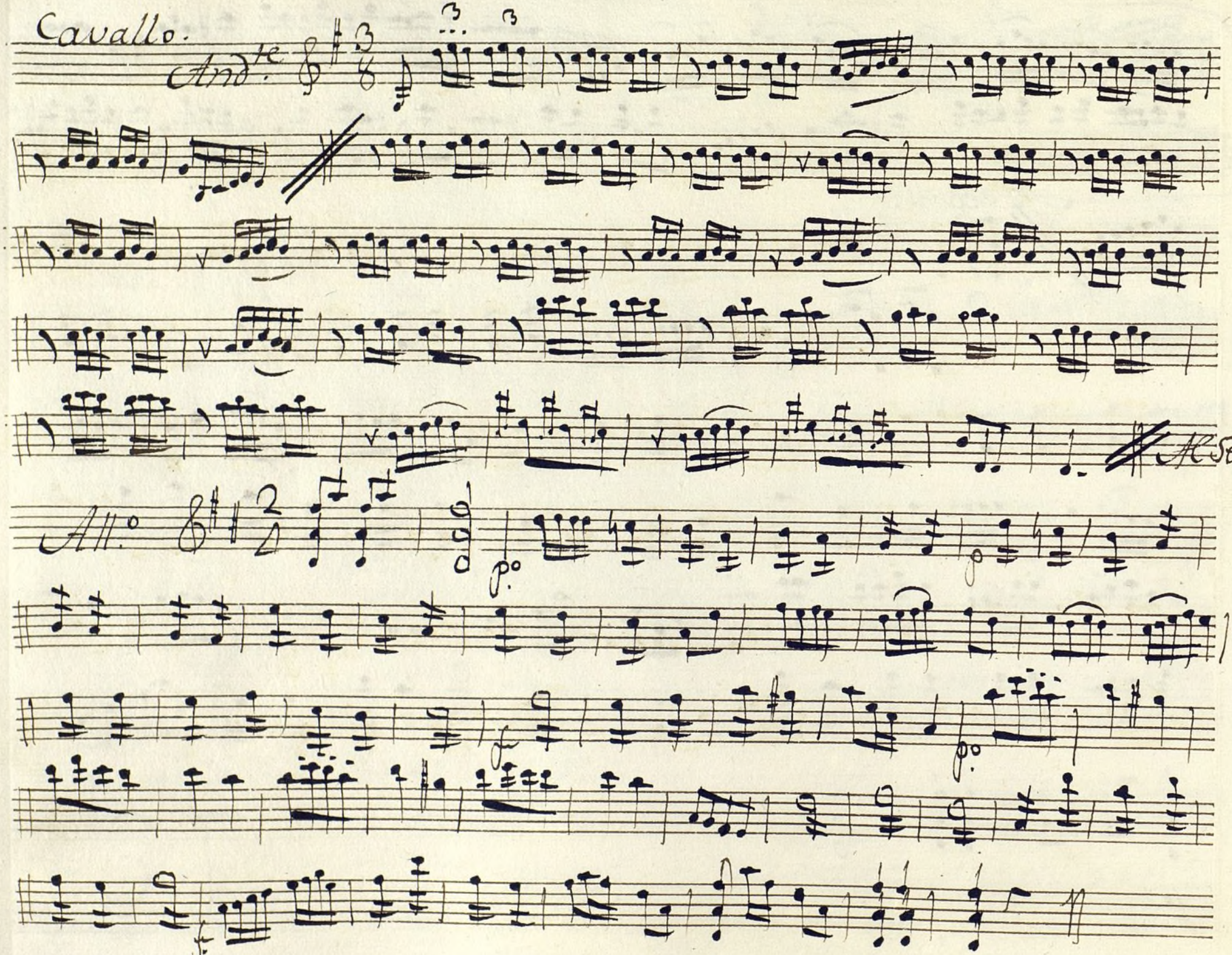

Ayuntamiento de Madrid

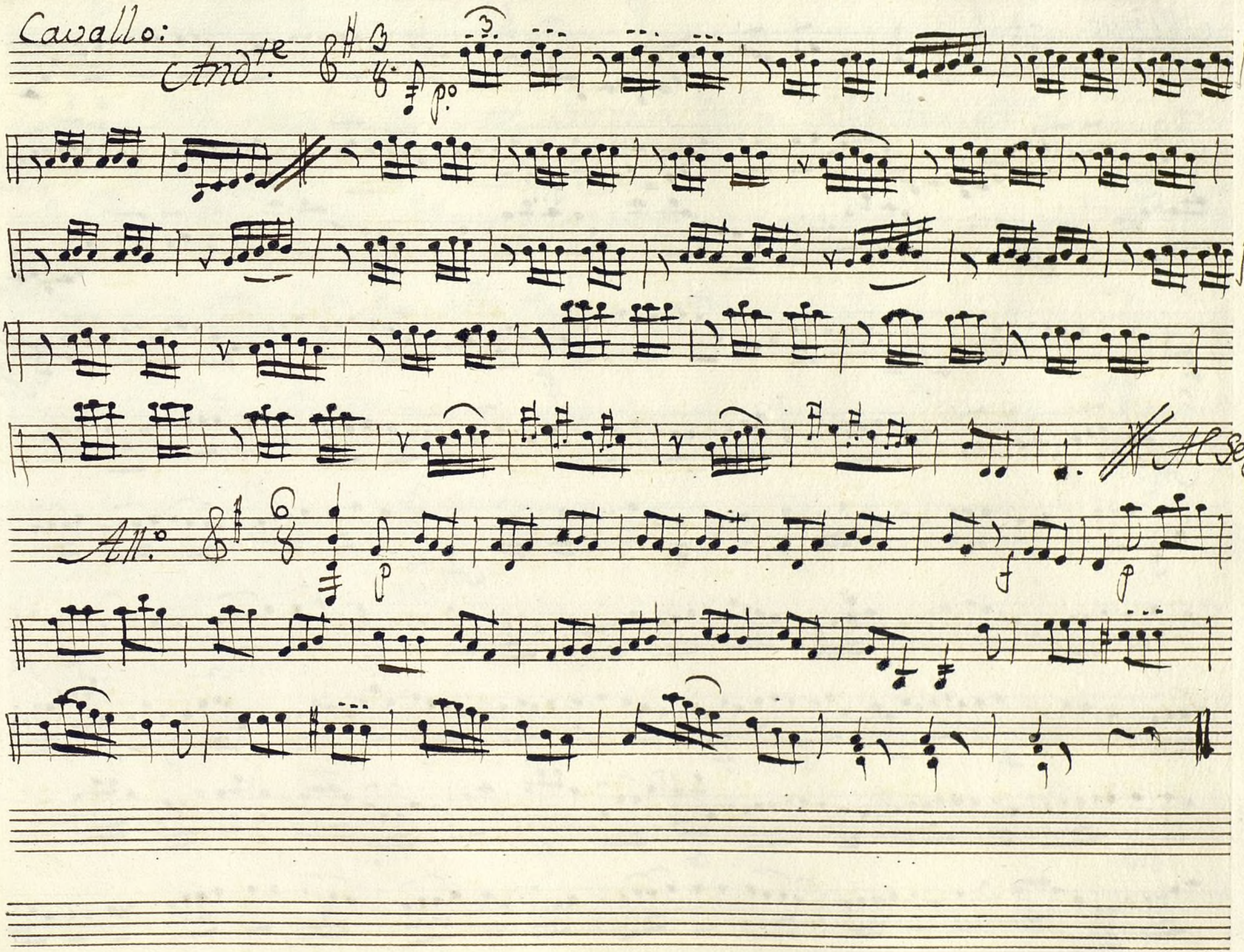

Ayuntamiento de Madrid

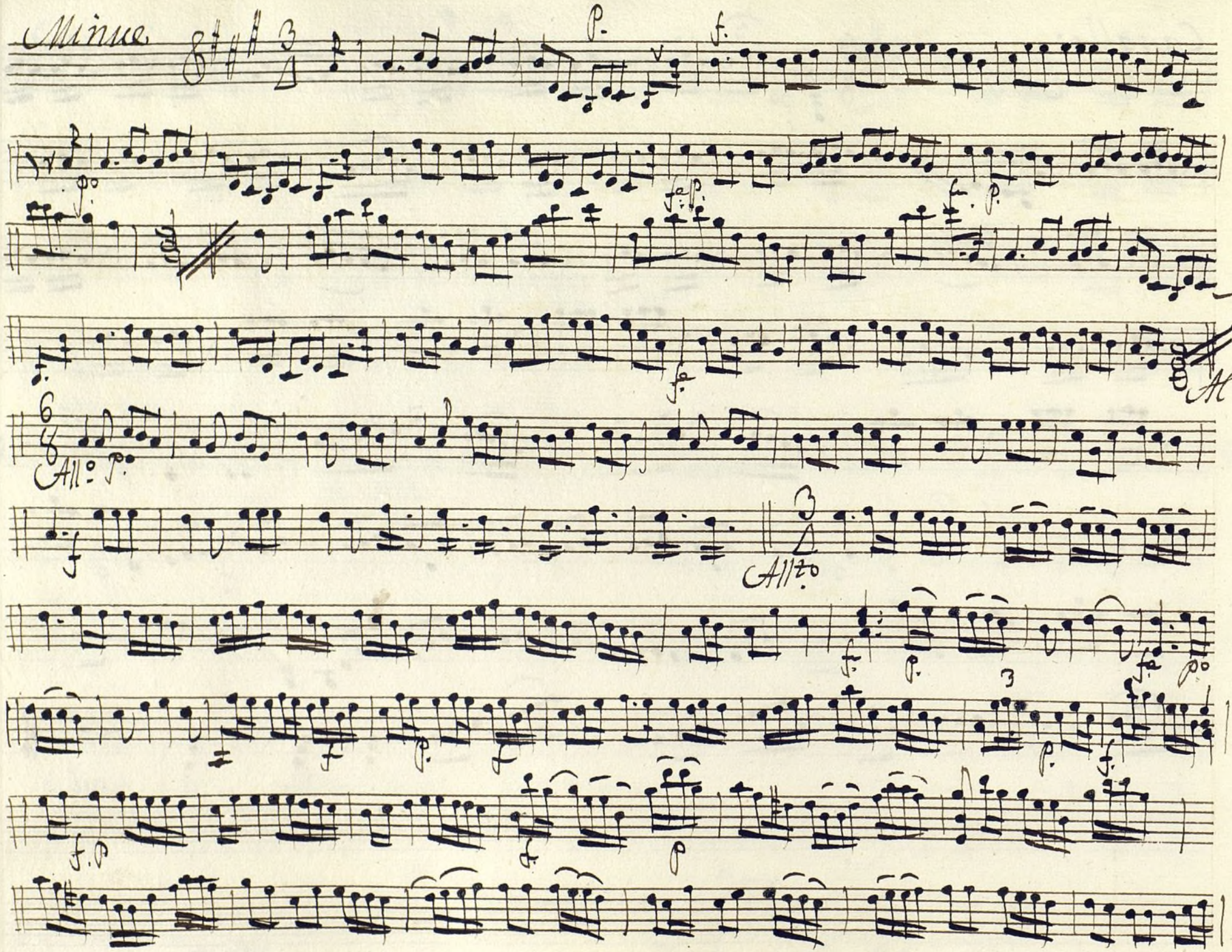

Ayuntamiento de Madrid

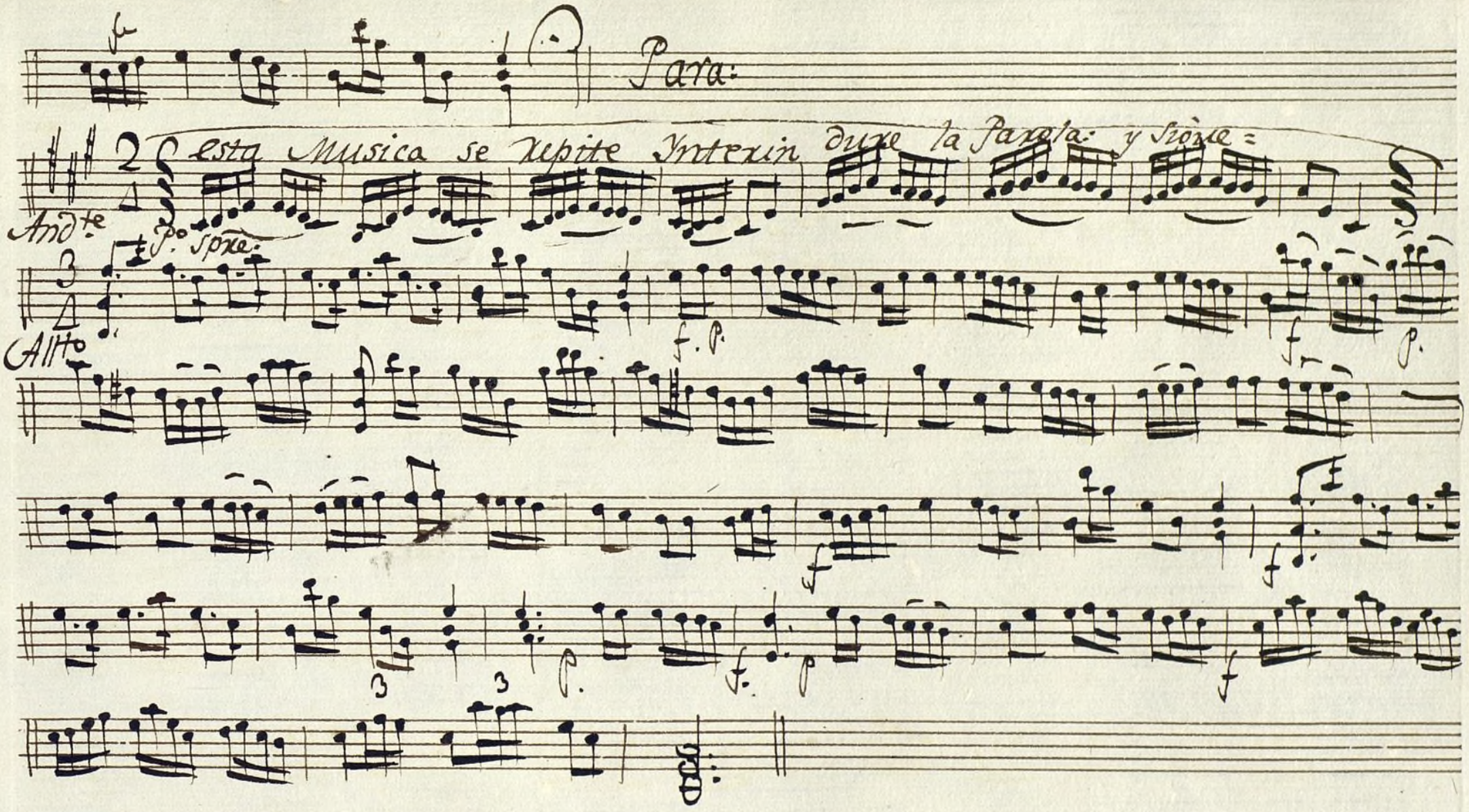

Ayuntamiento de Madrid

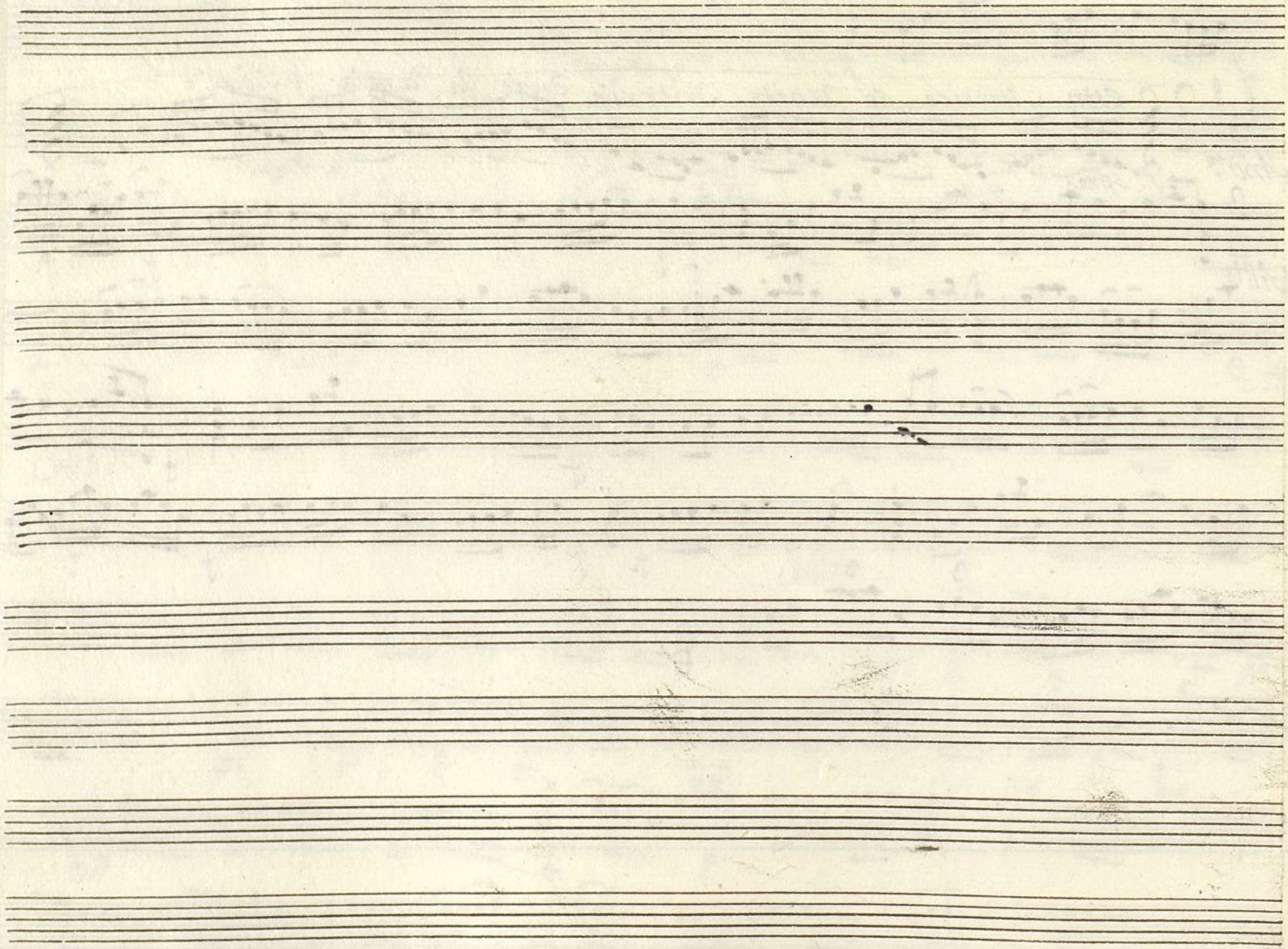

Ayuntamiento de Madrid

S.or Monjui.

Mus 118-17

+ S.ra Polonia:

Violin 1.o

Tonad.a a 3.

La Criada y dos Vssias.

//.

Ayuntamiento de Madrid

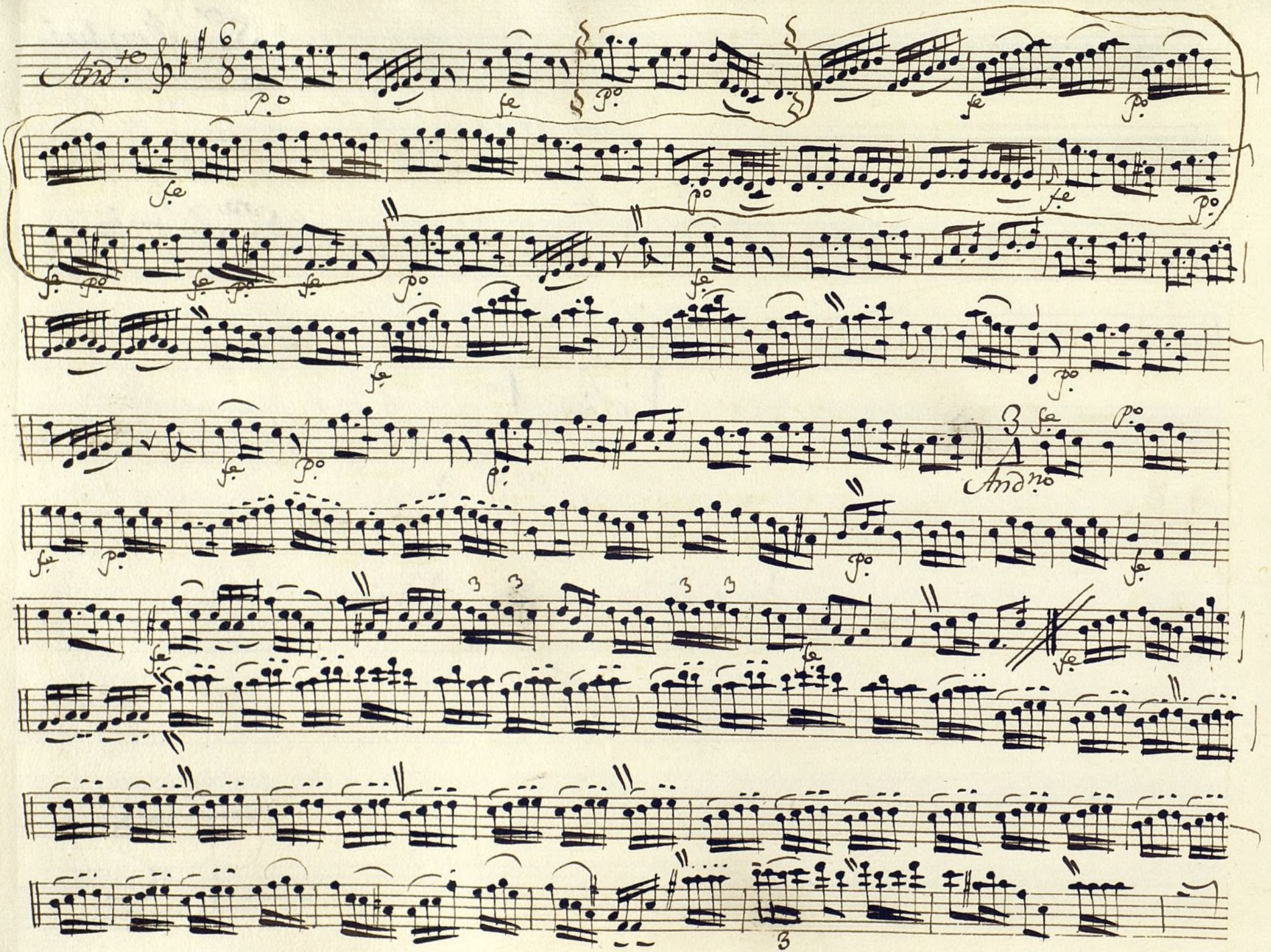

Ayuntamiento de Madrid

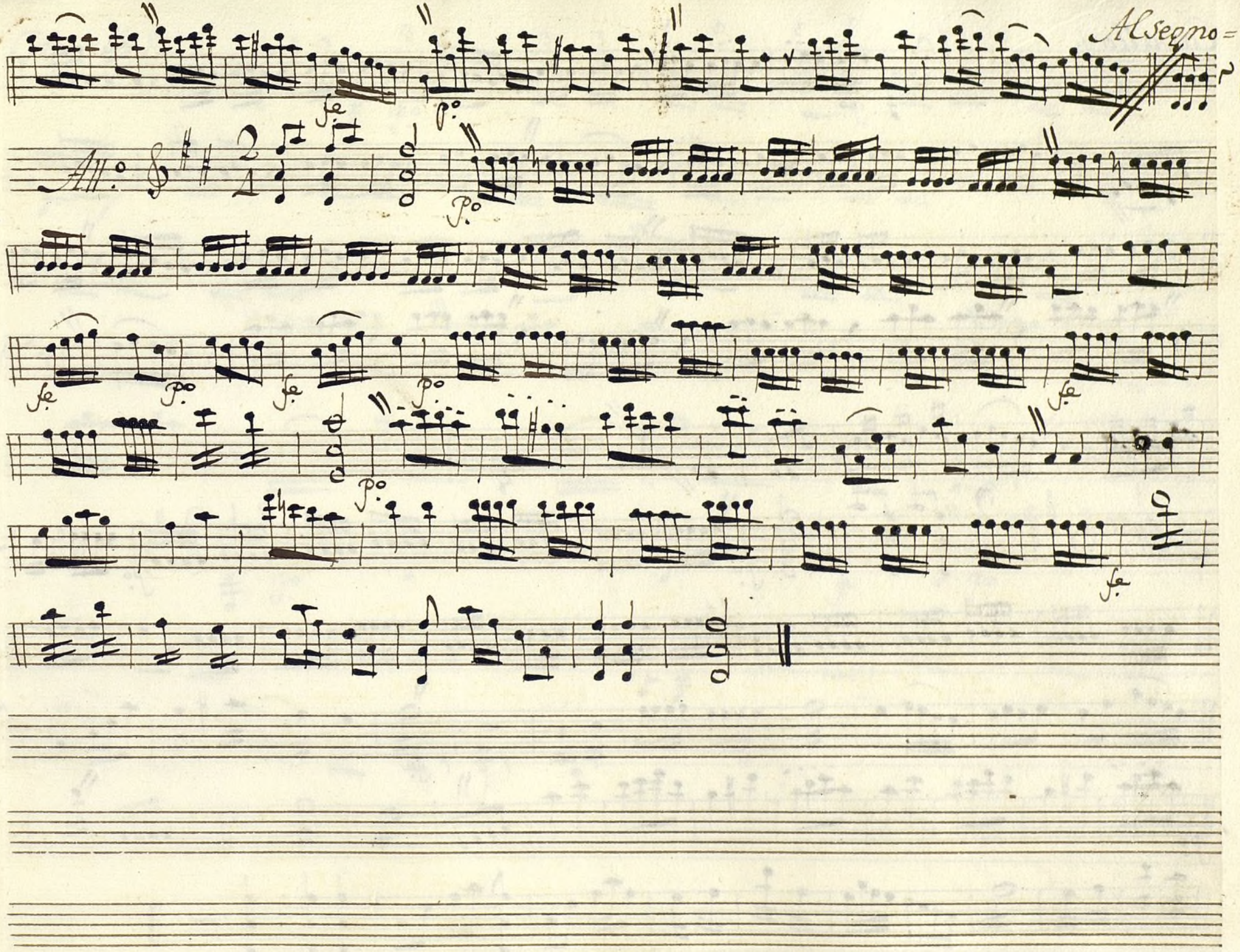

Ayuntamiento de Madrid

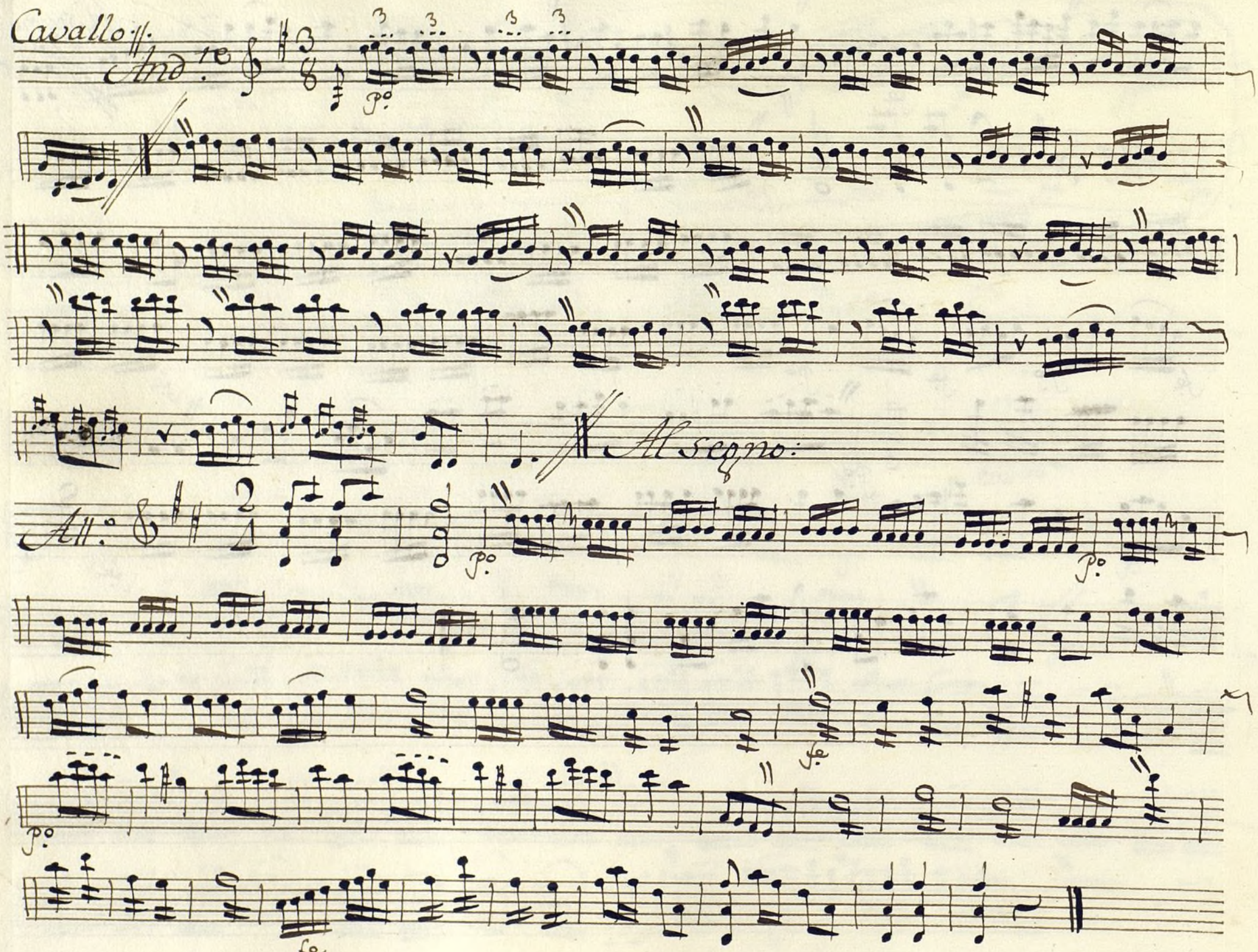

Ayuntamiento de Madrid

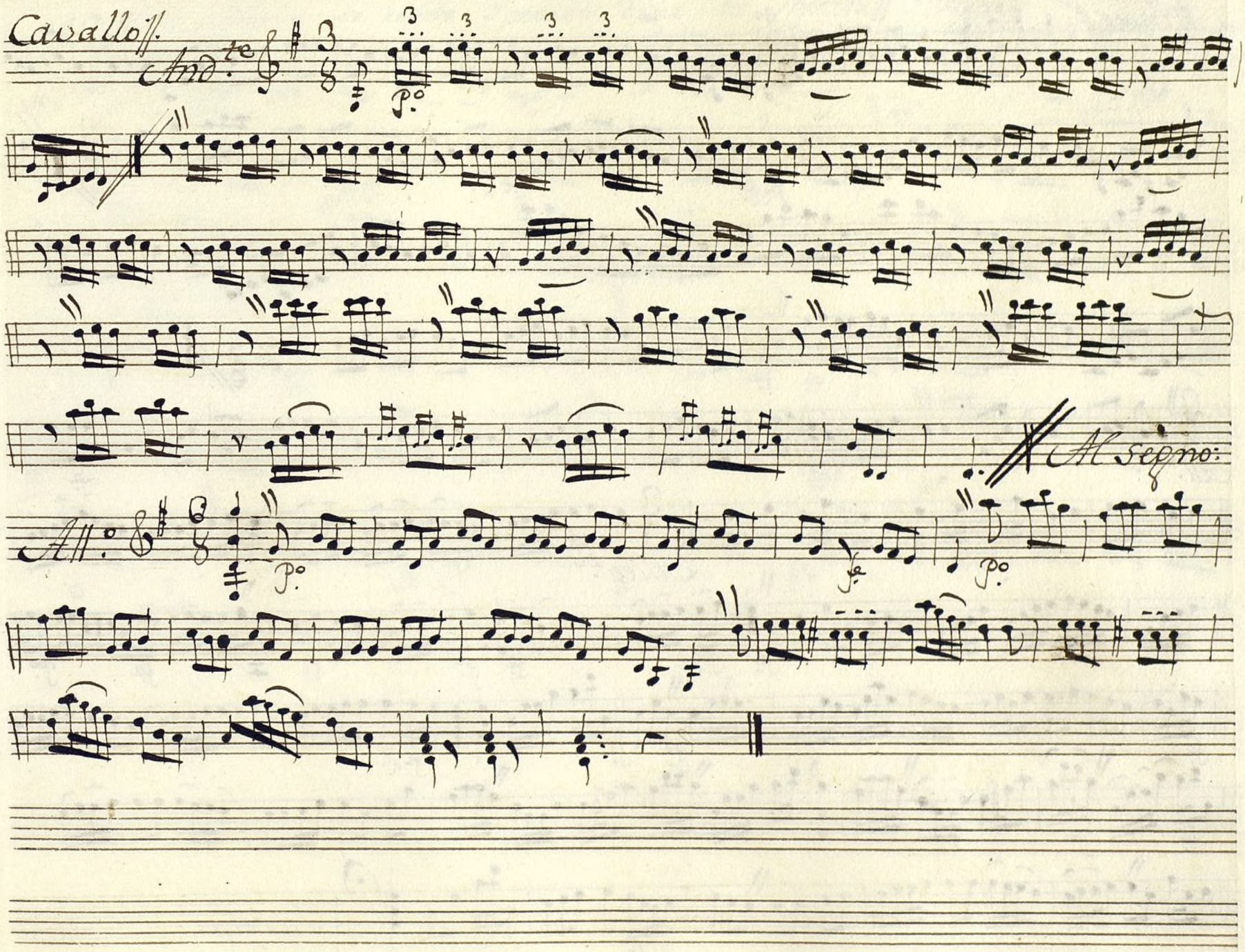

Ayuntamiento de Madrid

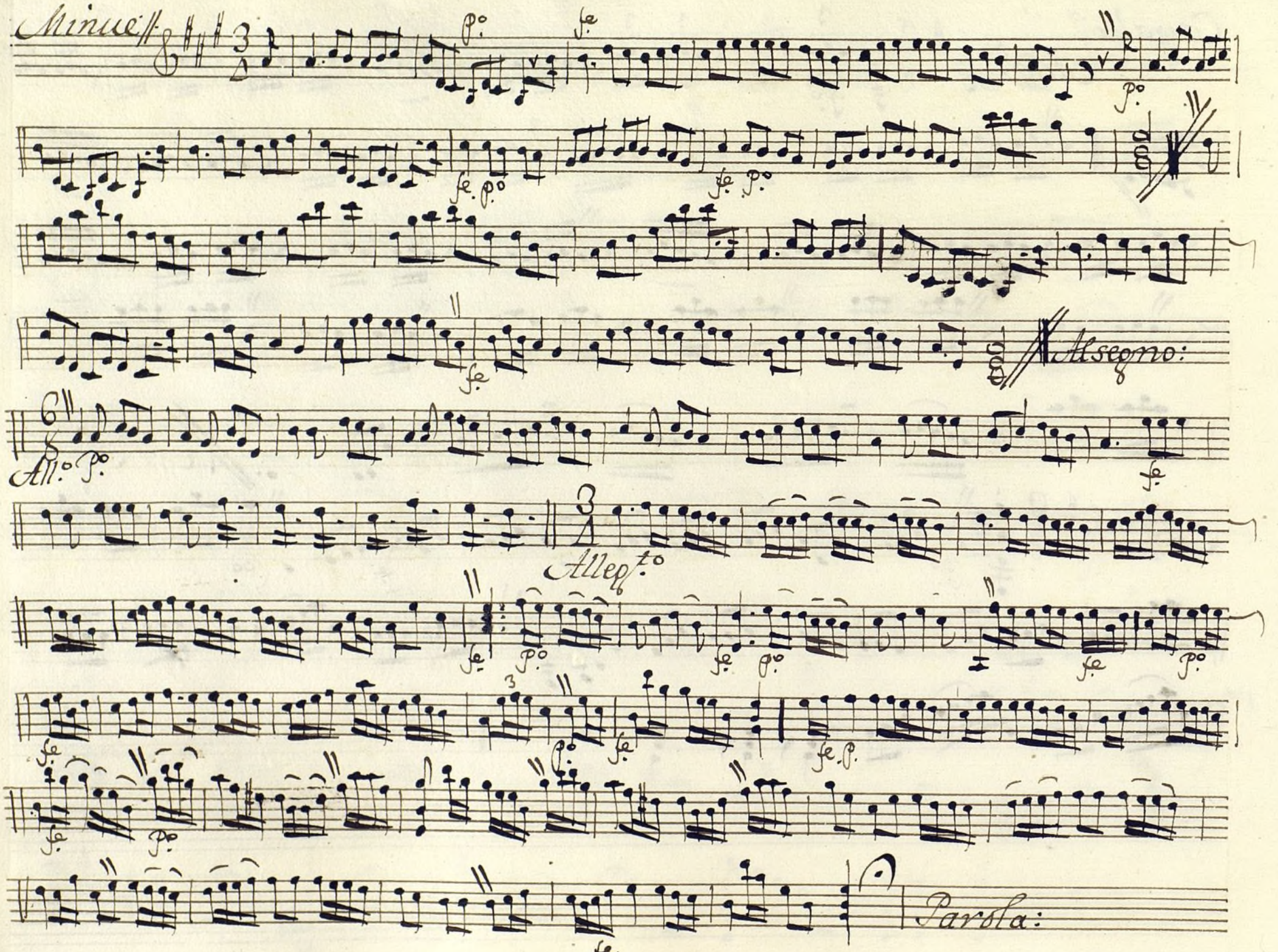

Ayuntamiento de Madrid

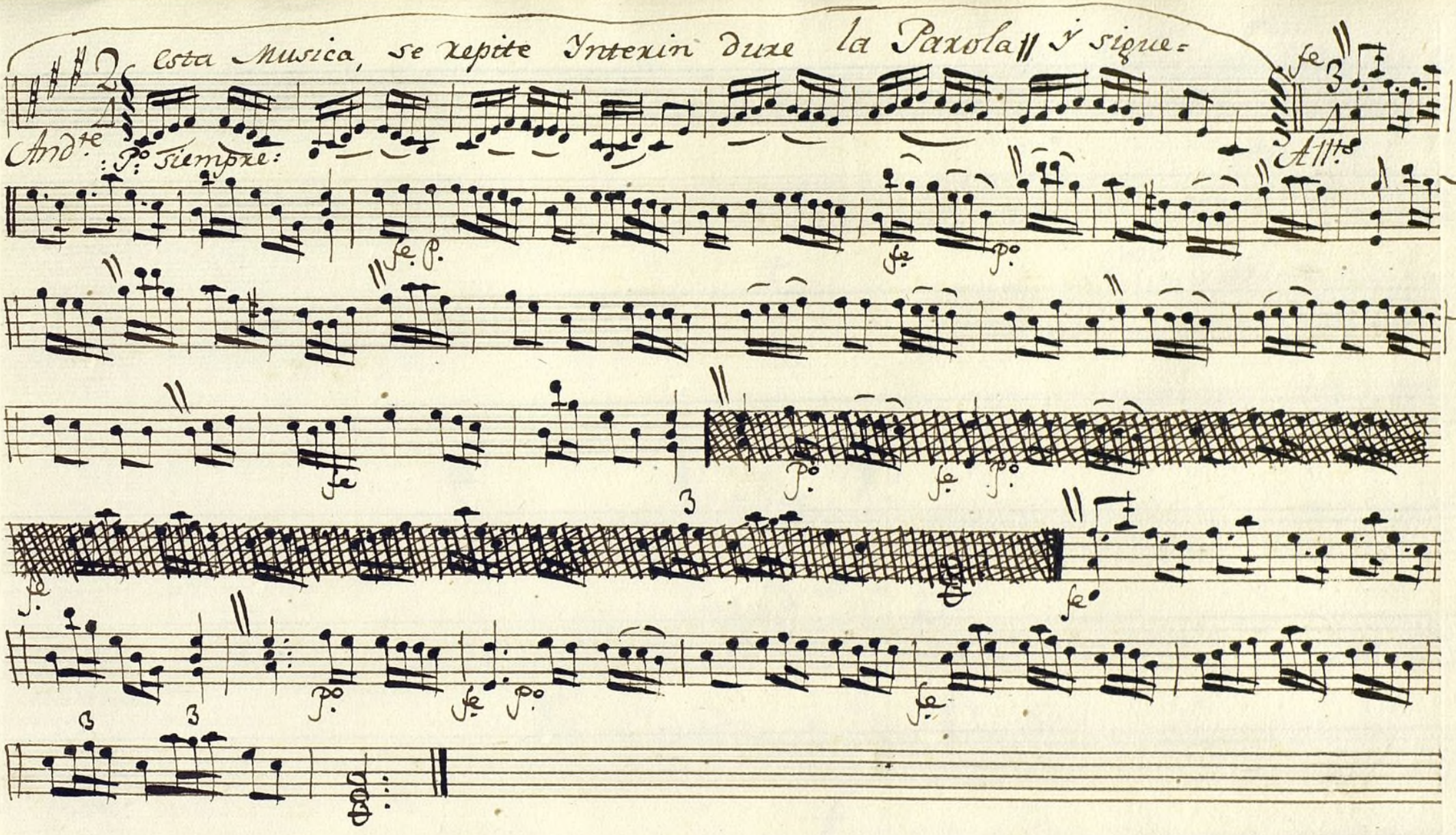

Ayuntamiento de Madrid

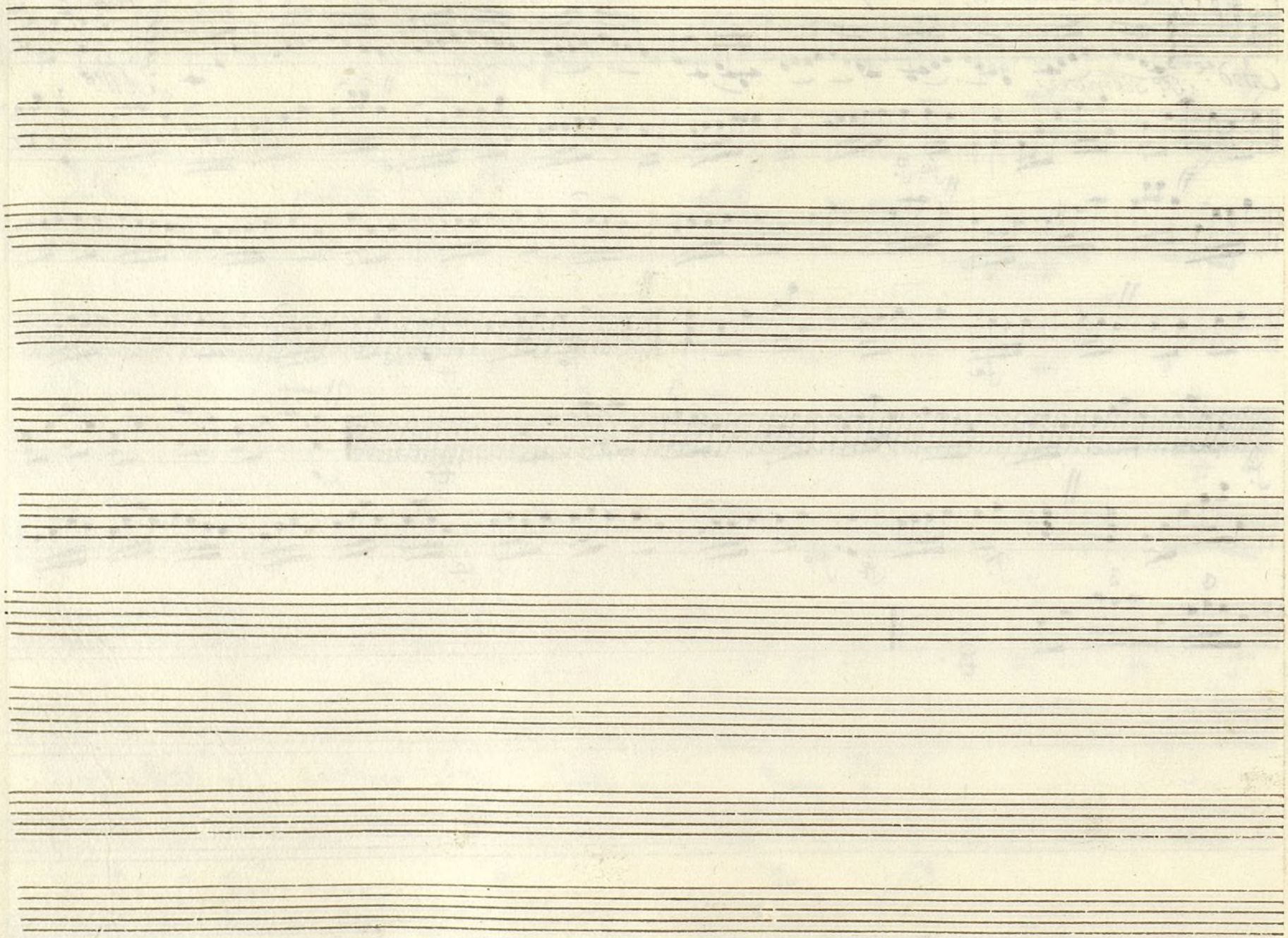

Ayuntamiento de Madrid

S.or Leon.

Mus 118-17

t S.ra Polonia

Violin 2.o

Tonad.a ā 3

La Cuada y los Ossias

//

Ayuntamiento de Madrid

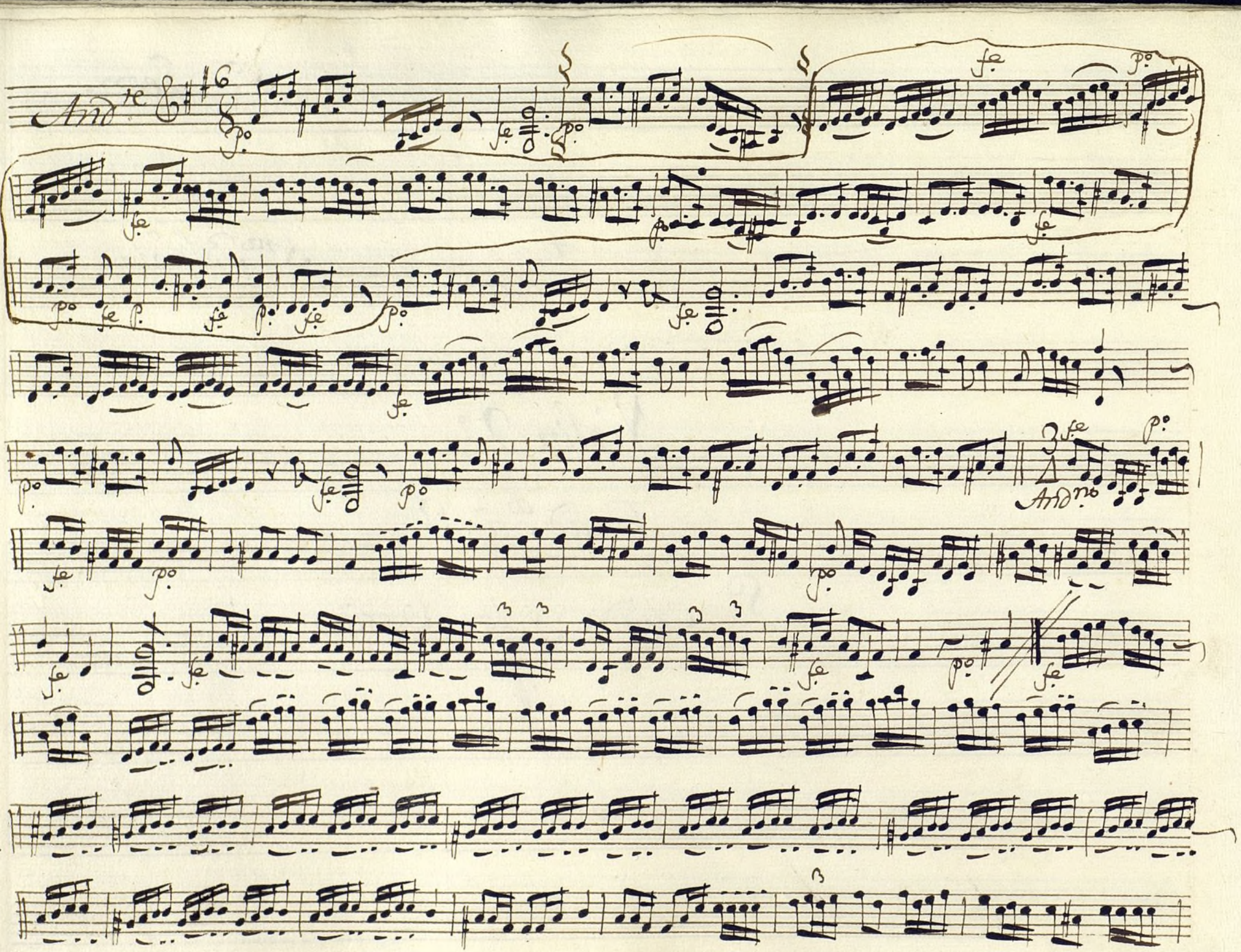

Ayuntamiento de Madrid

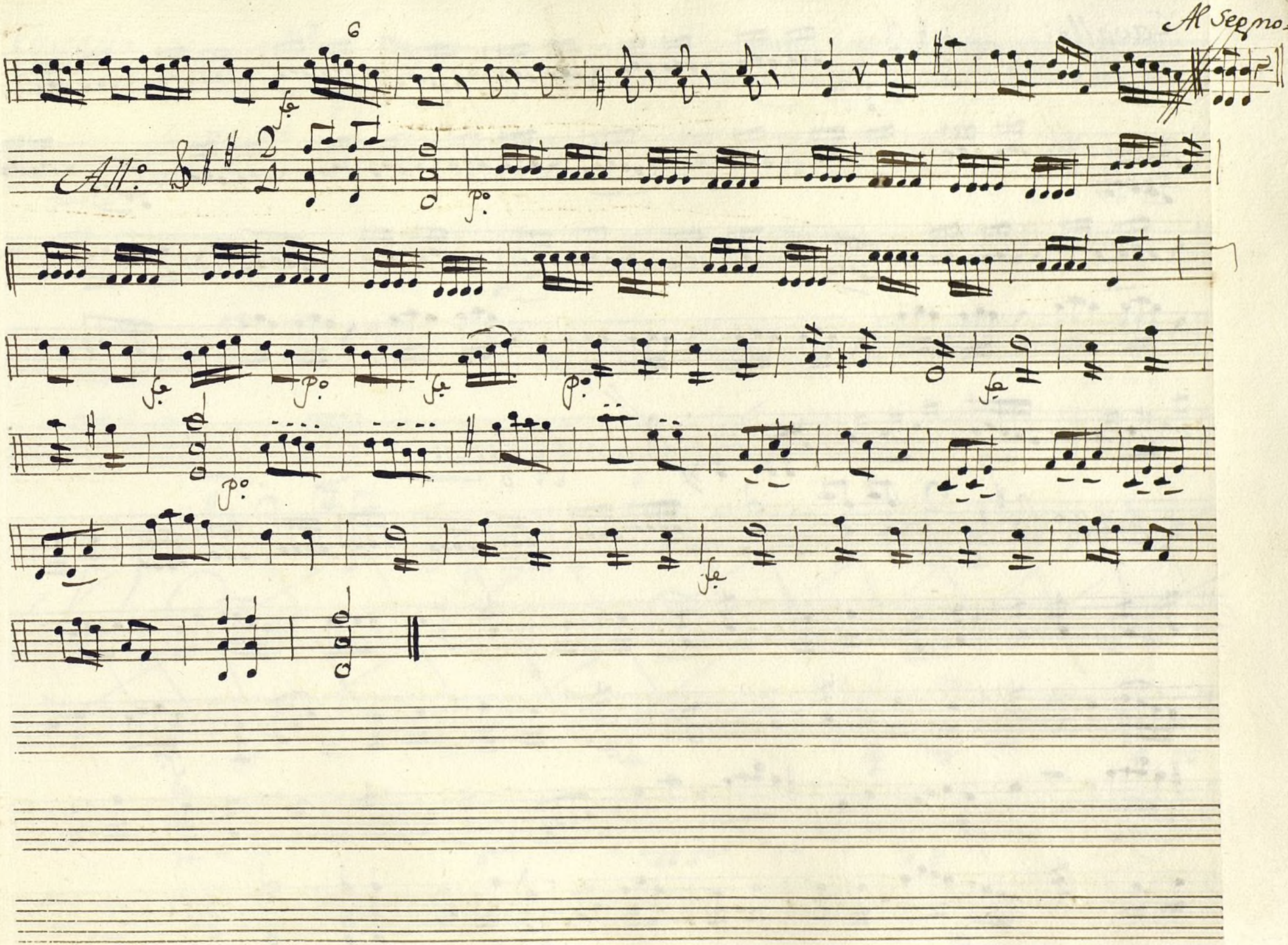

Ayuntamiento de Madrid

Cavallo:

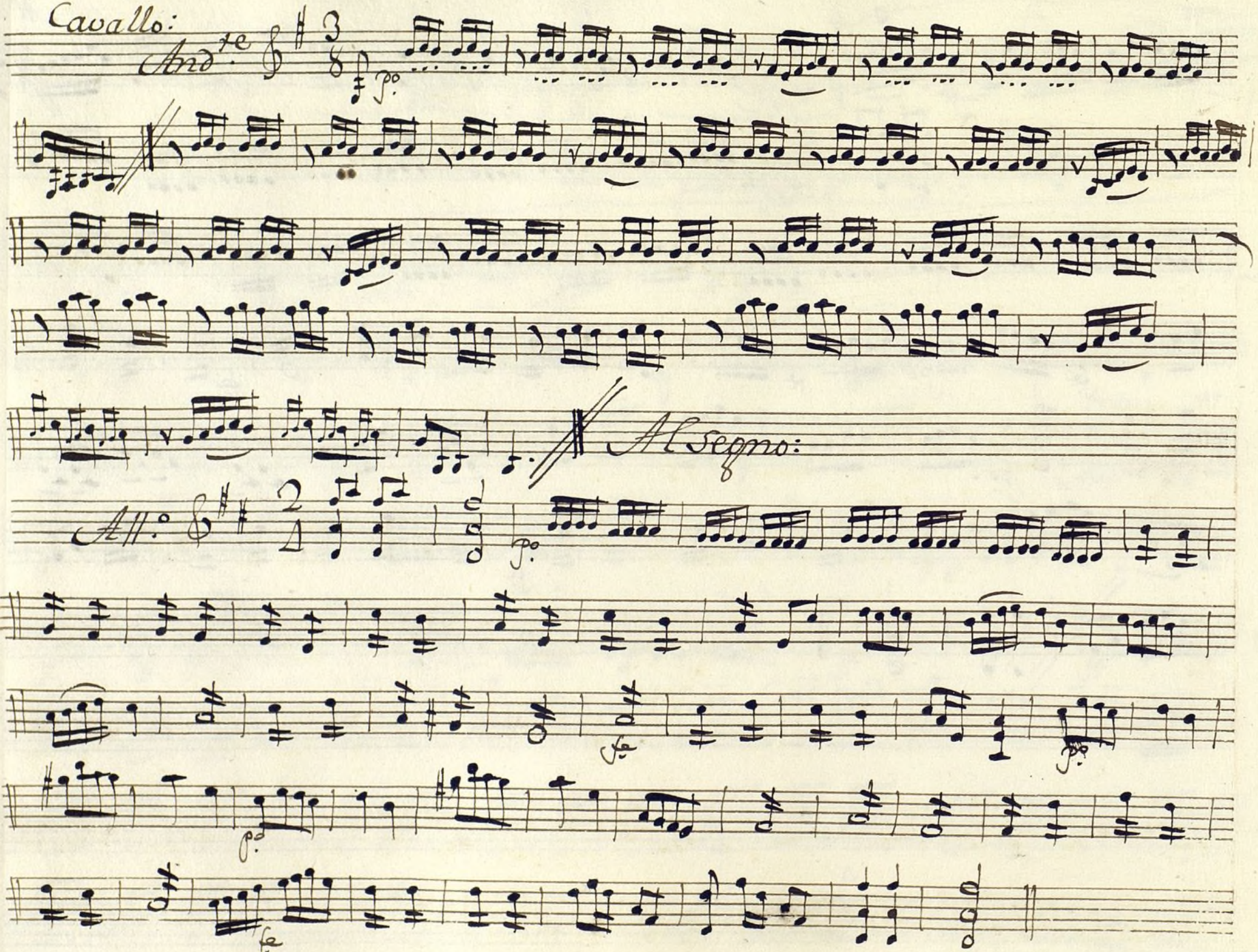

Ayuntamiento de Madrid

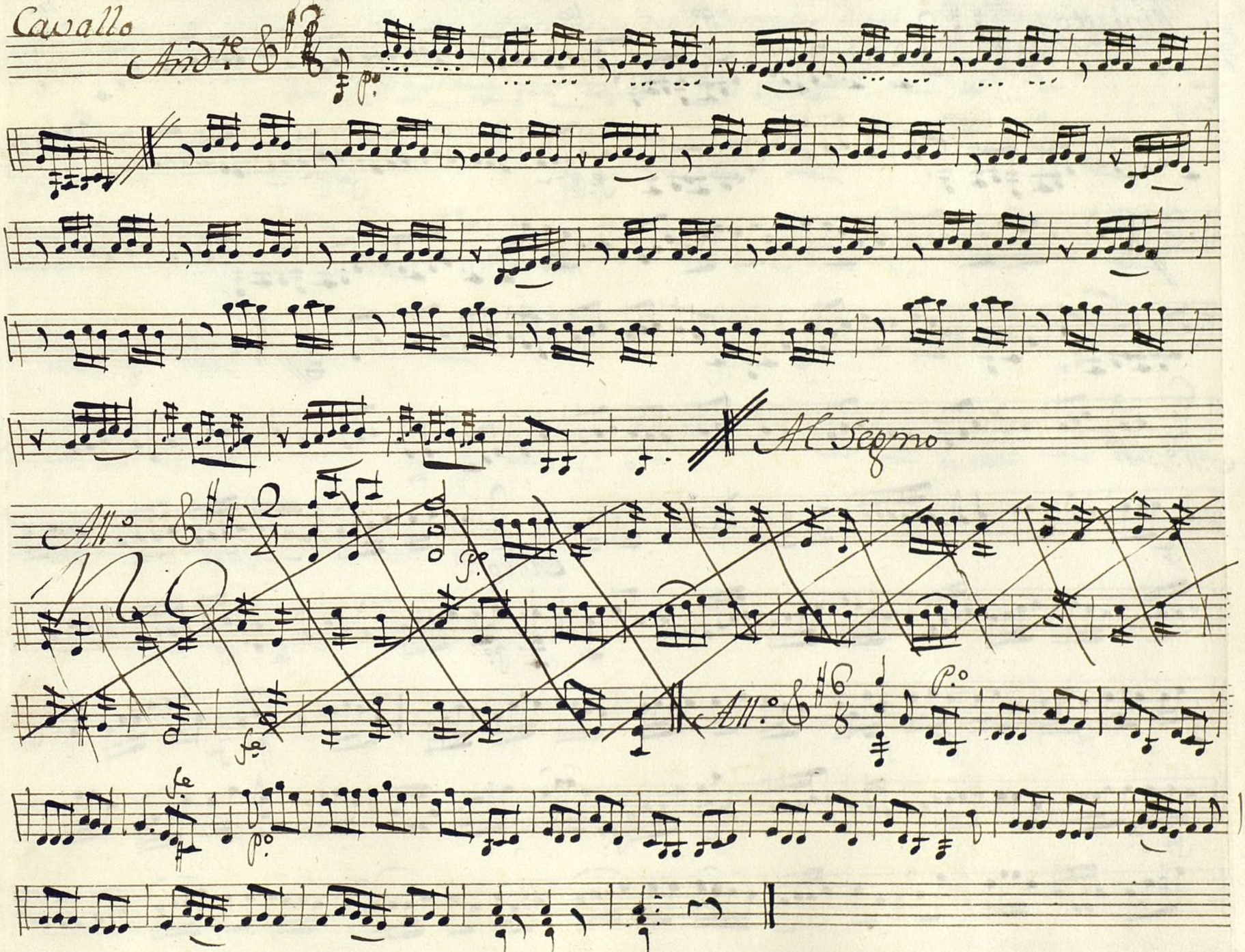

Ayuntamiento de Madrid

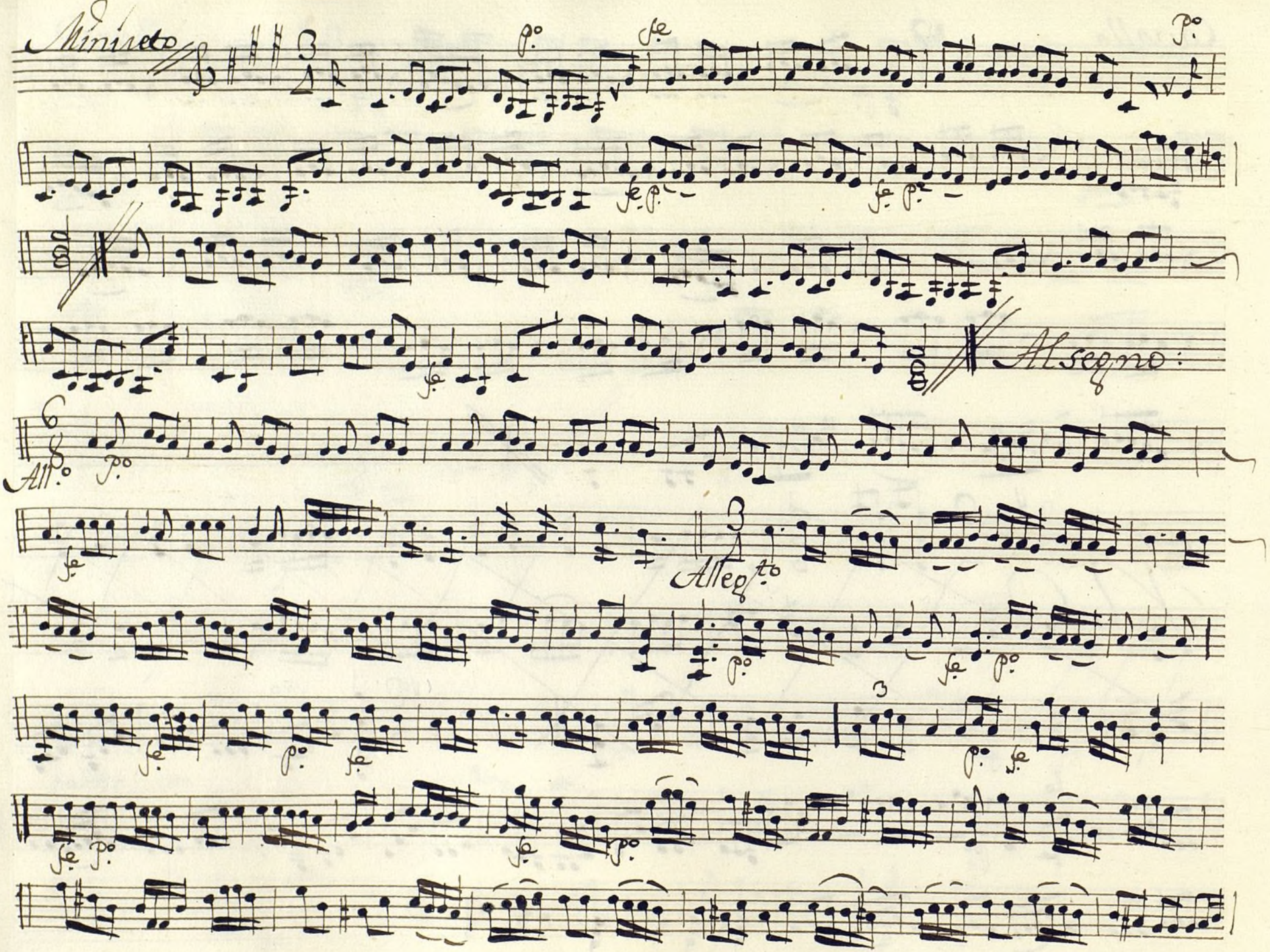

Ayuntamiento de Madrid

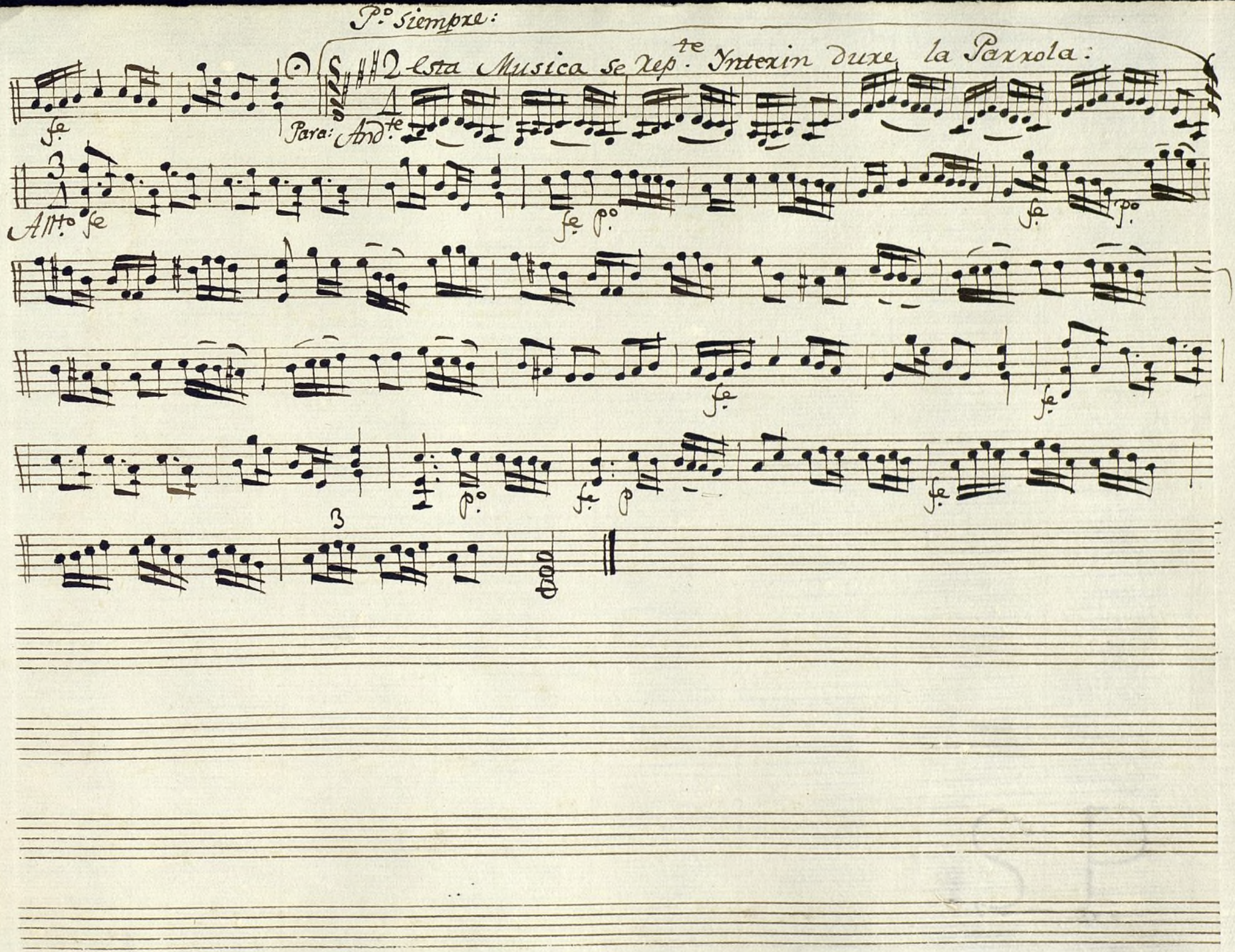

Ayuntamiento de Madrid

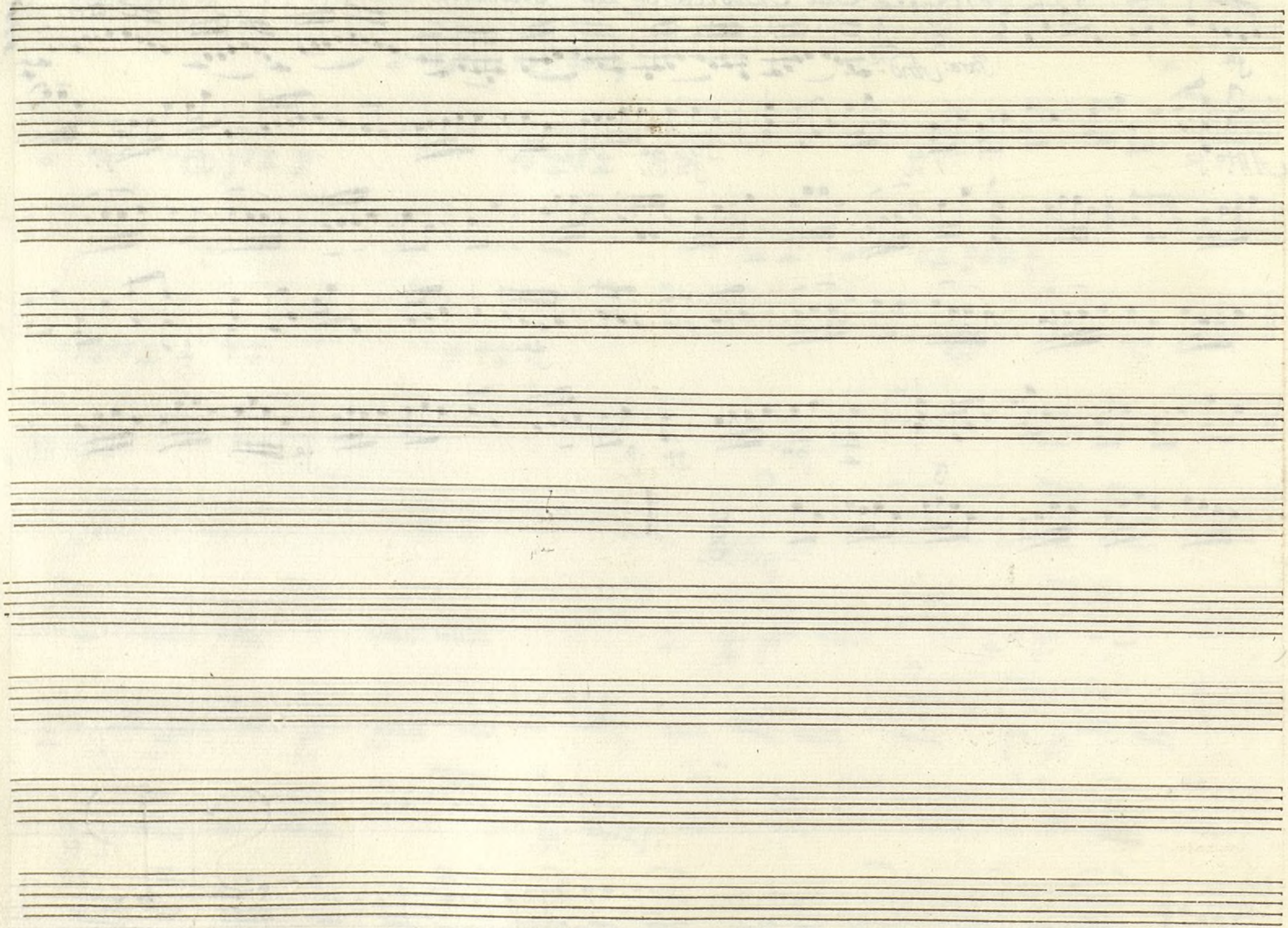

Ayuntamiento de Madrid

Mus 118-17

+

S.ra Pol.a

Violin 2.o

Ton.a ã 3

la Criada y dos Ussias

Ayuntamiento de Madrid

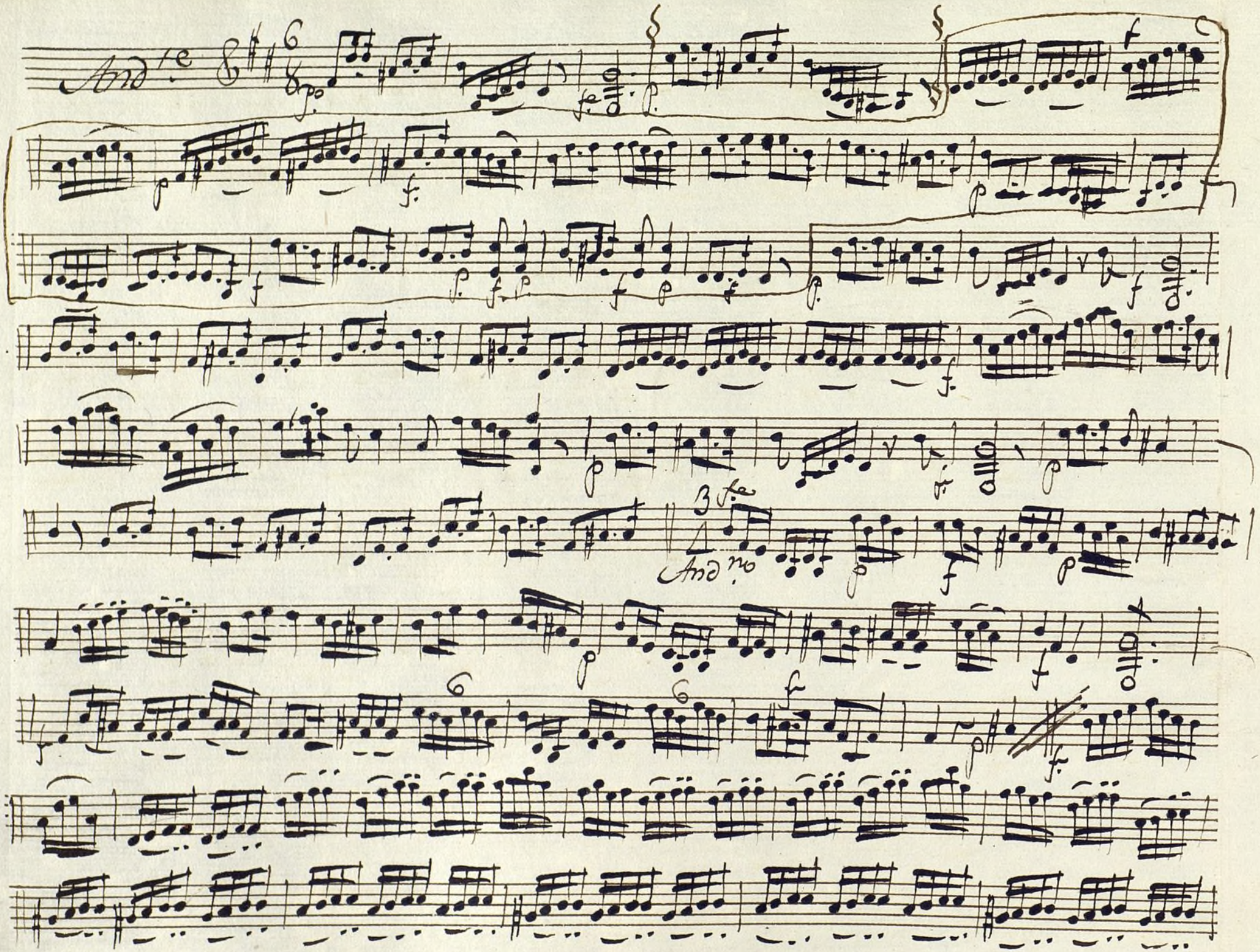

Ayuntamiento de Madrid

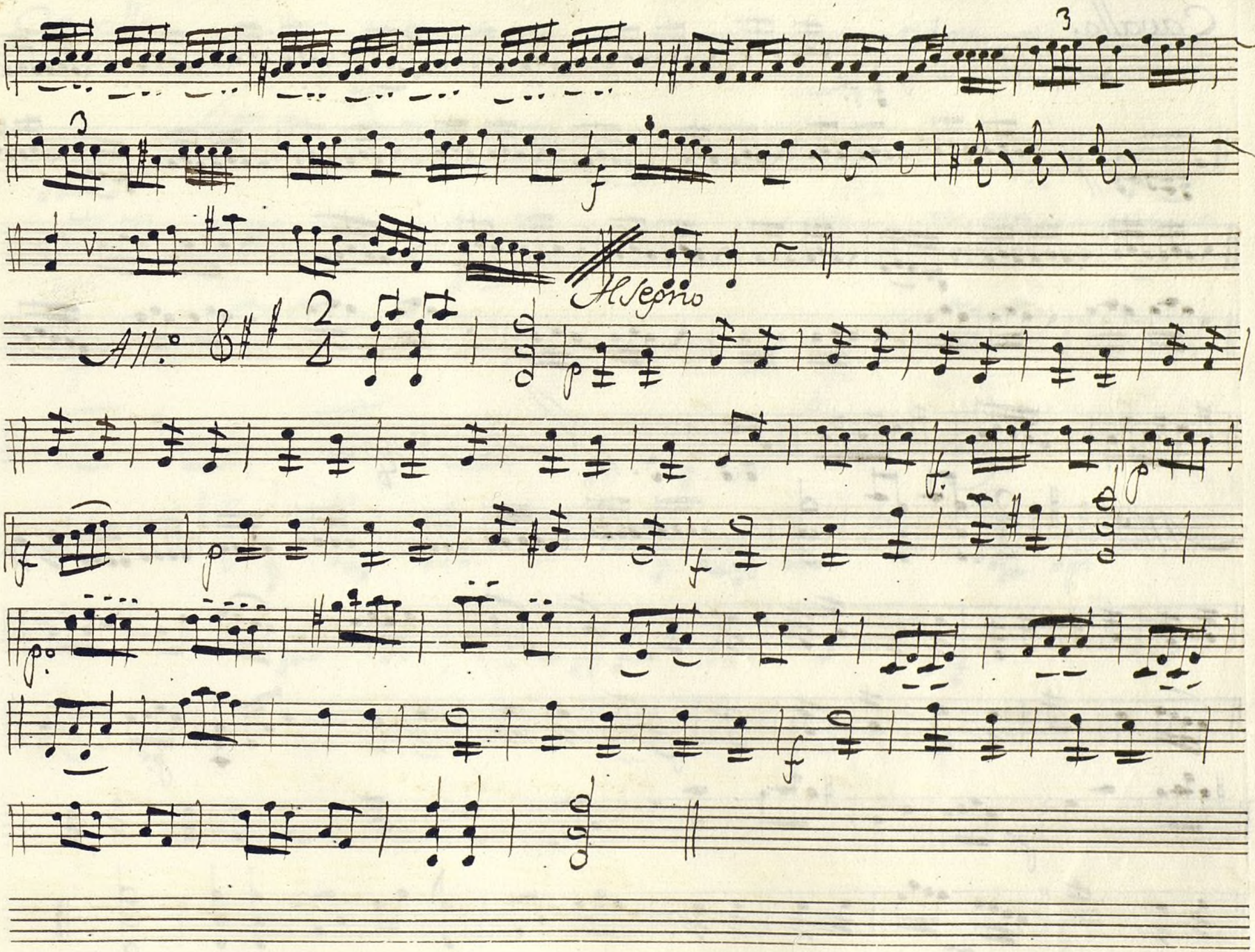

Ayuntamiento de Madrid

Cavallo.

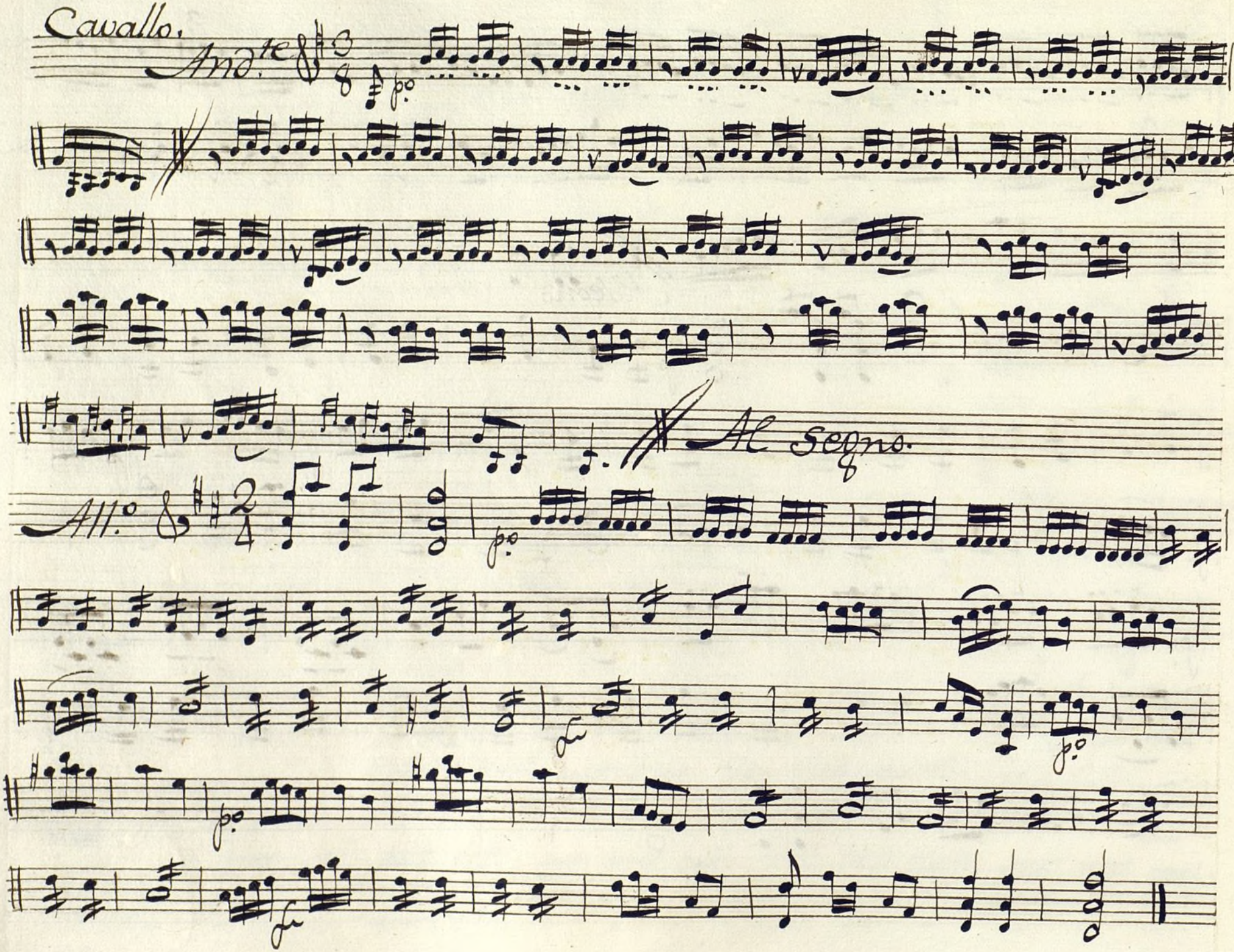

Ayuntamiento de Madrid

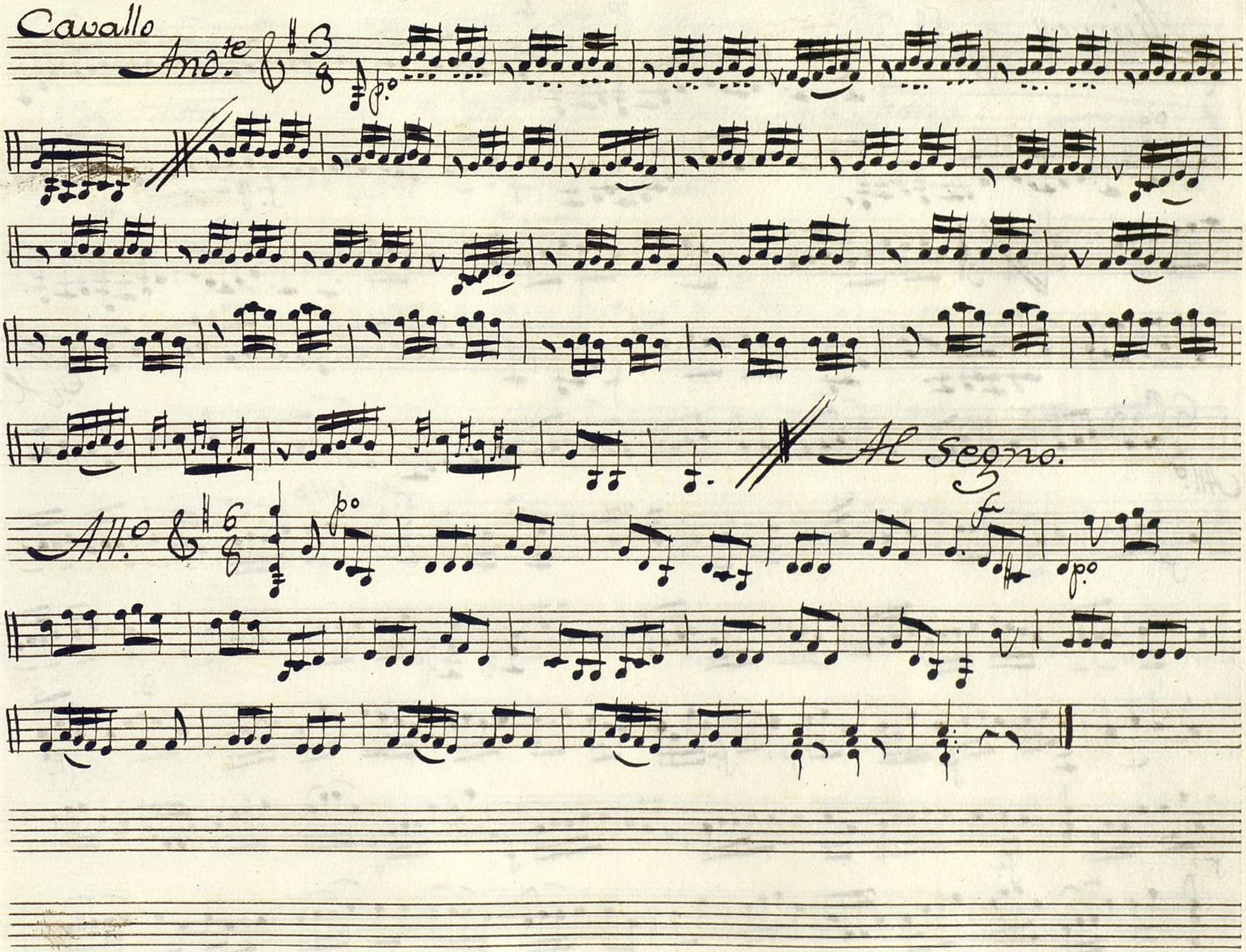

Ayuntamiento de Madrid

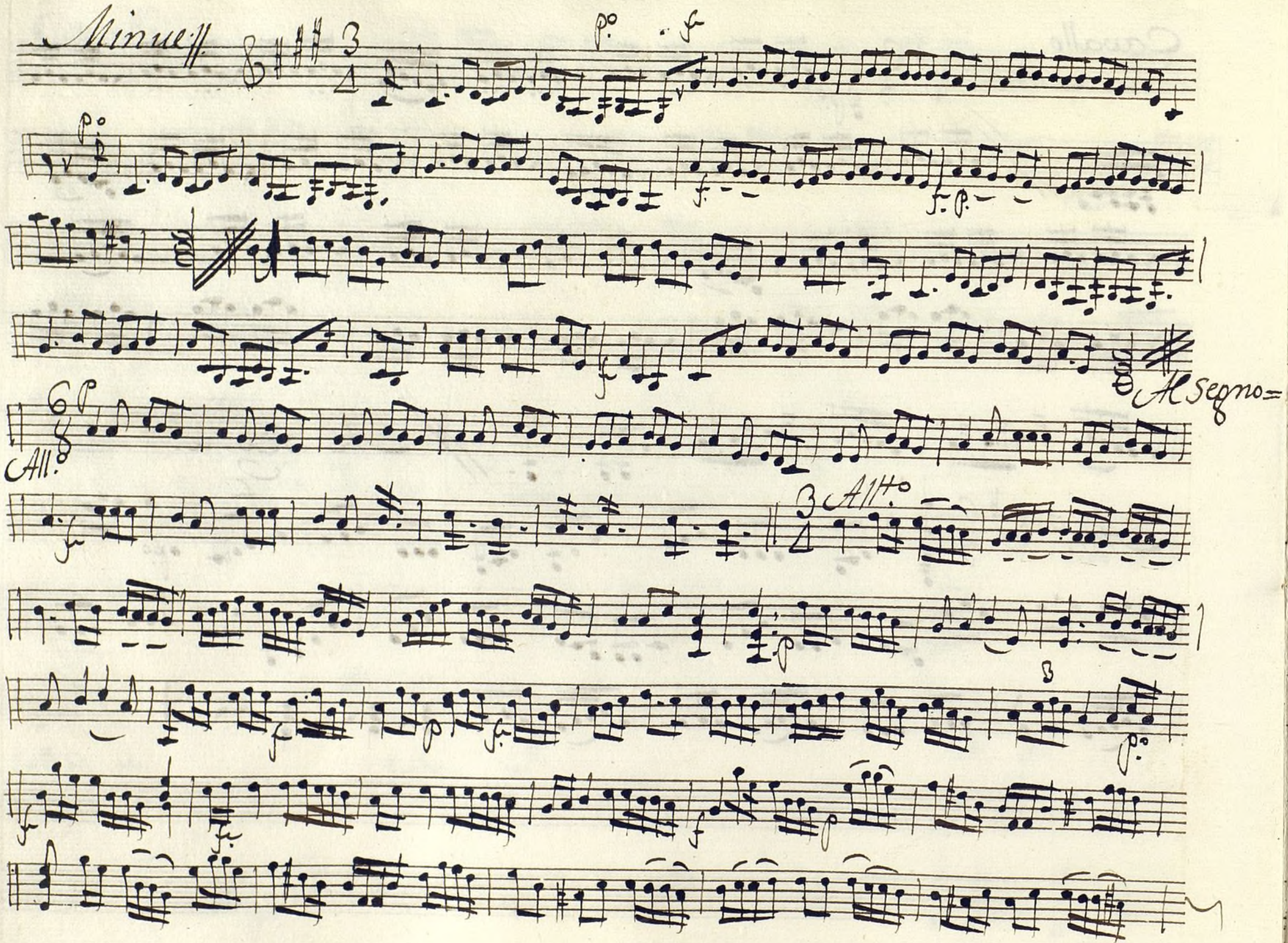

Ayuntamiento de Madrid

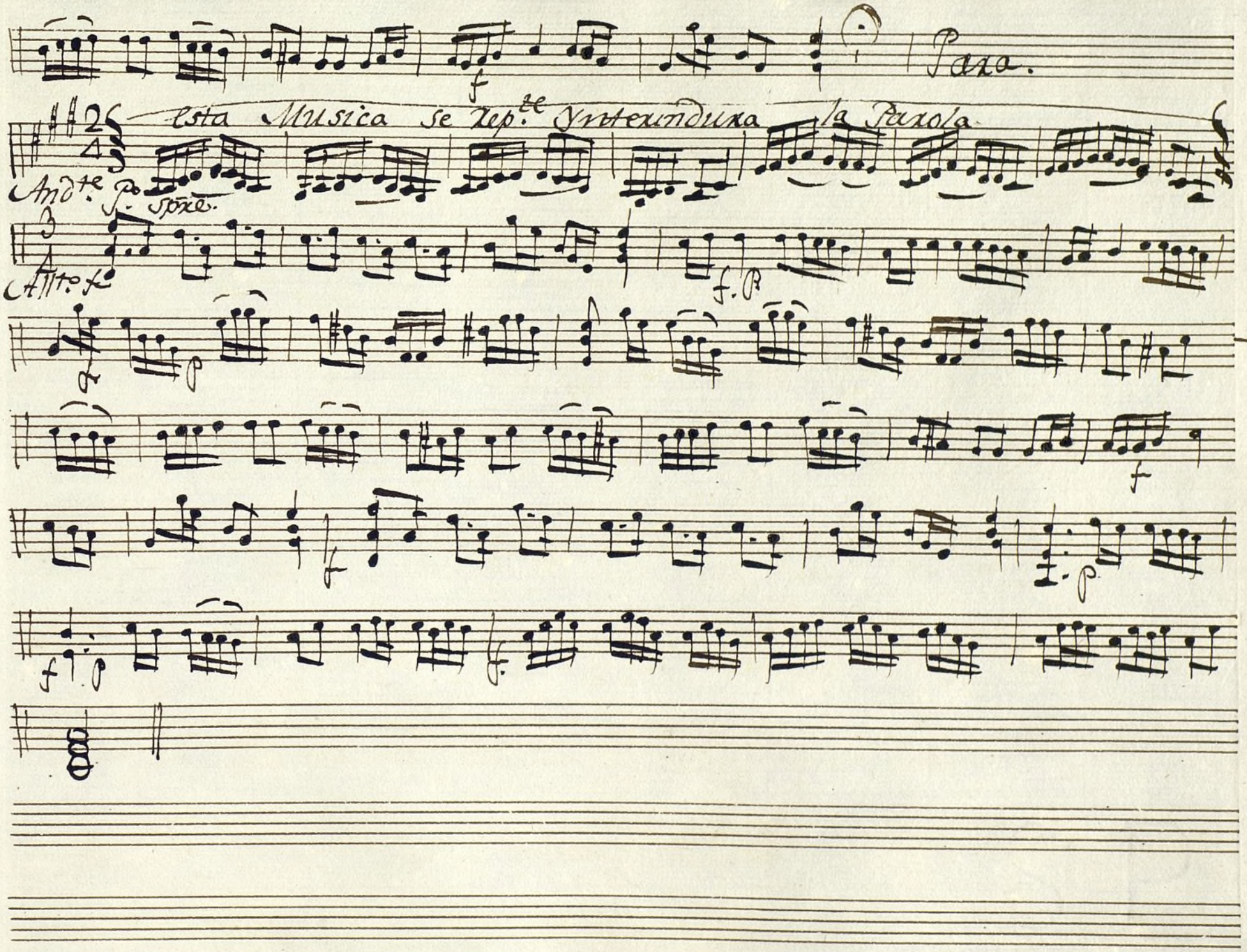

Ayuntamiento de Madrid

Ayuntamiento de Madrid

Mus 118-17

Oboe 1.º Ton.ª a 3: la Criada y los Ussias:

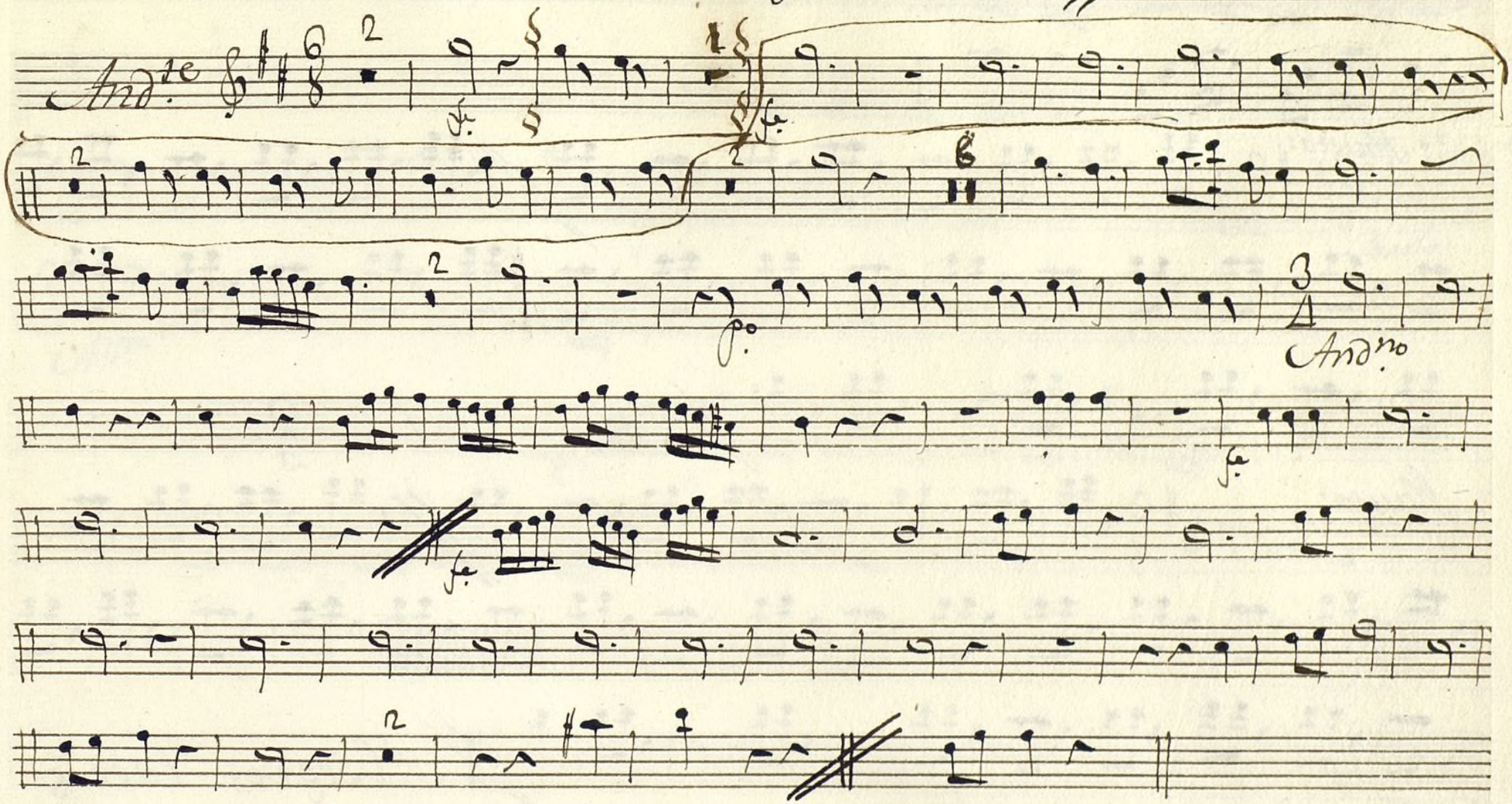

Al Segno:

Ayuntamiento de Madrid

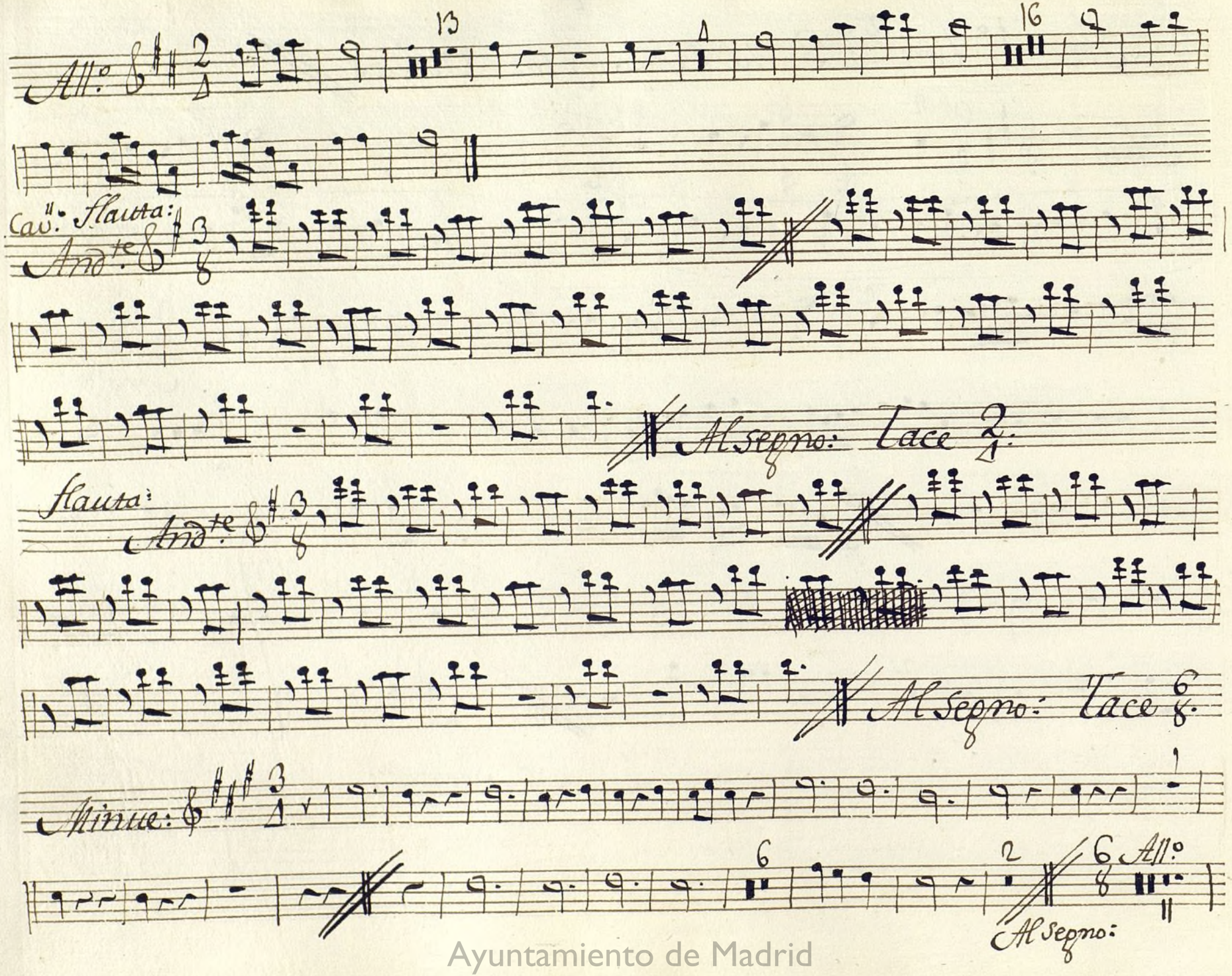

Ayuntamiento de Madrid

3 All.to

All.to

Andte

Parola:

Ayuntamiento de Madrid

Ayuntamiento de Madrid

Mus 118-17

t

Oboe 2.º Von.ª ã 3. la Criada y los Ossias ∫.

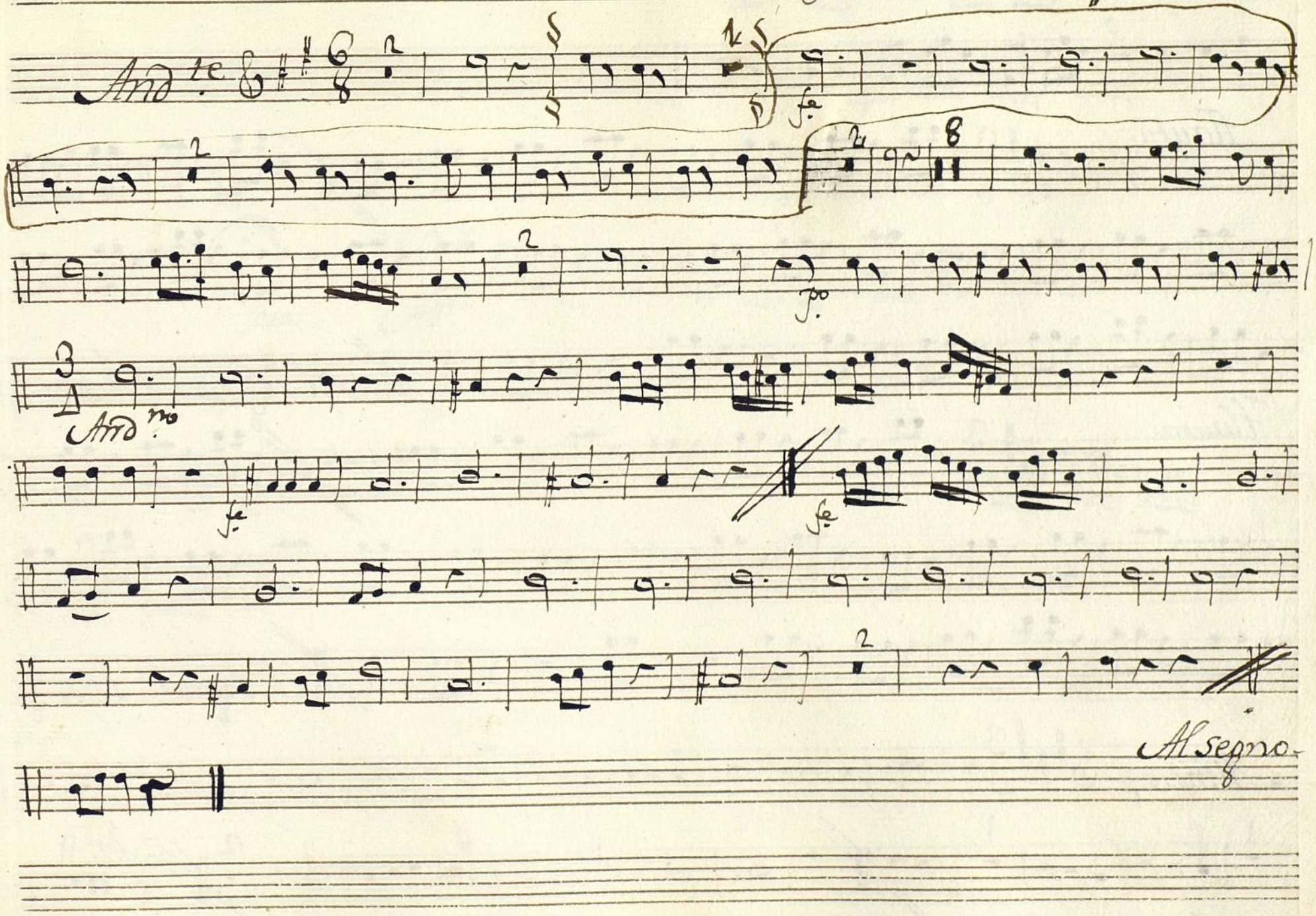

Ayuntamiento de Madrid

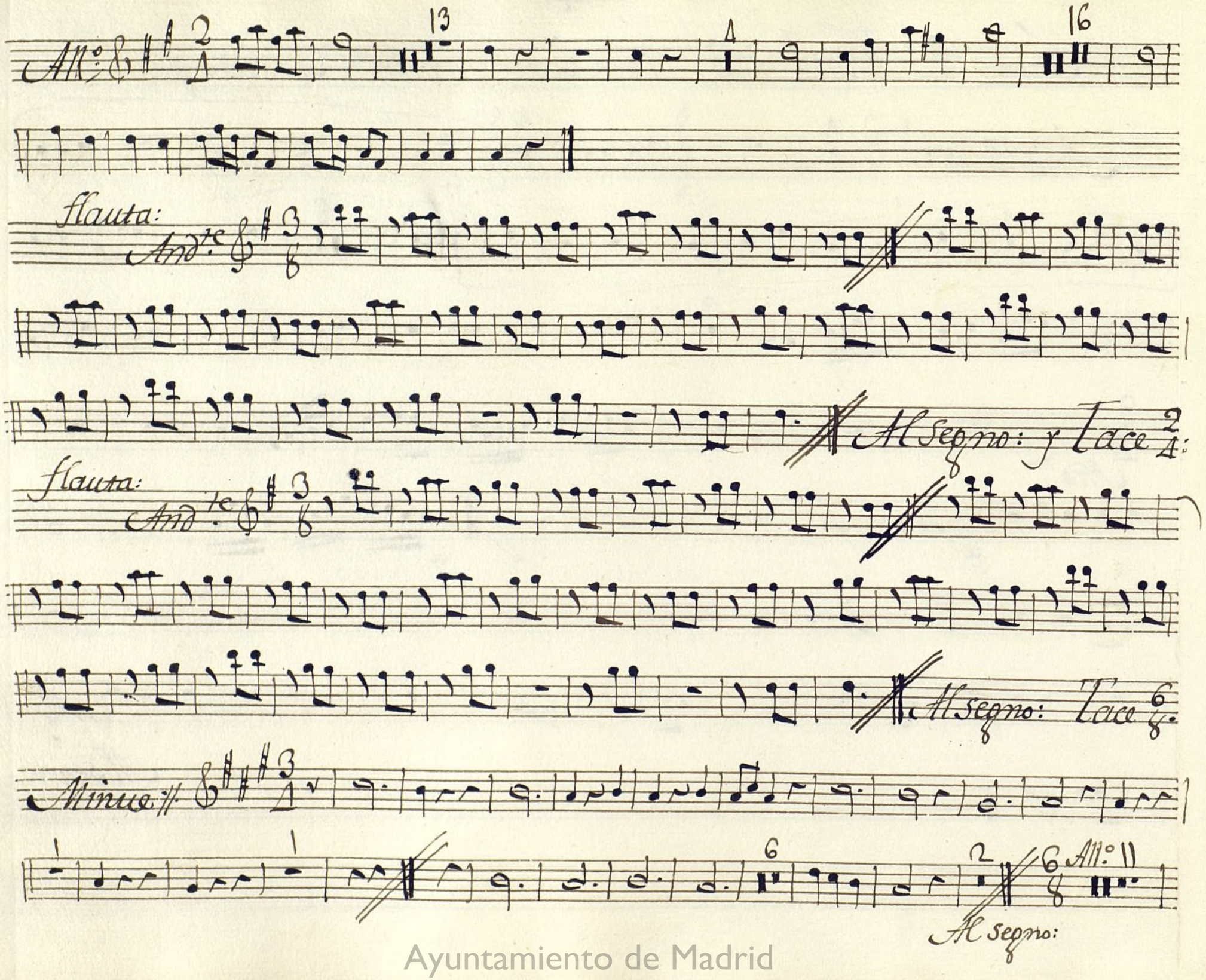

Ayuntamiento de Madrid

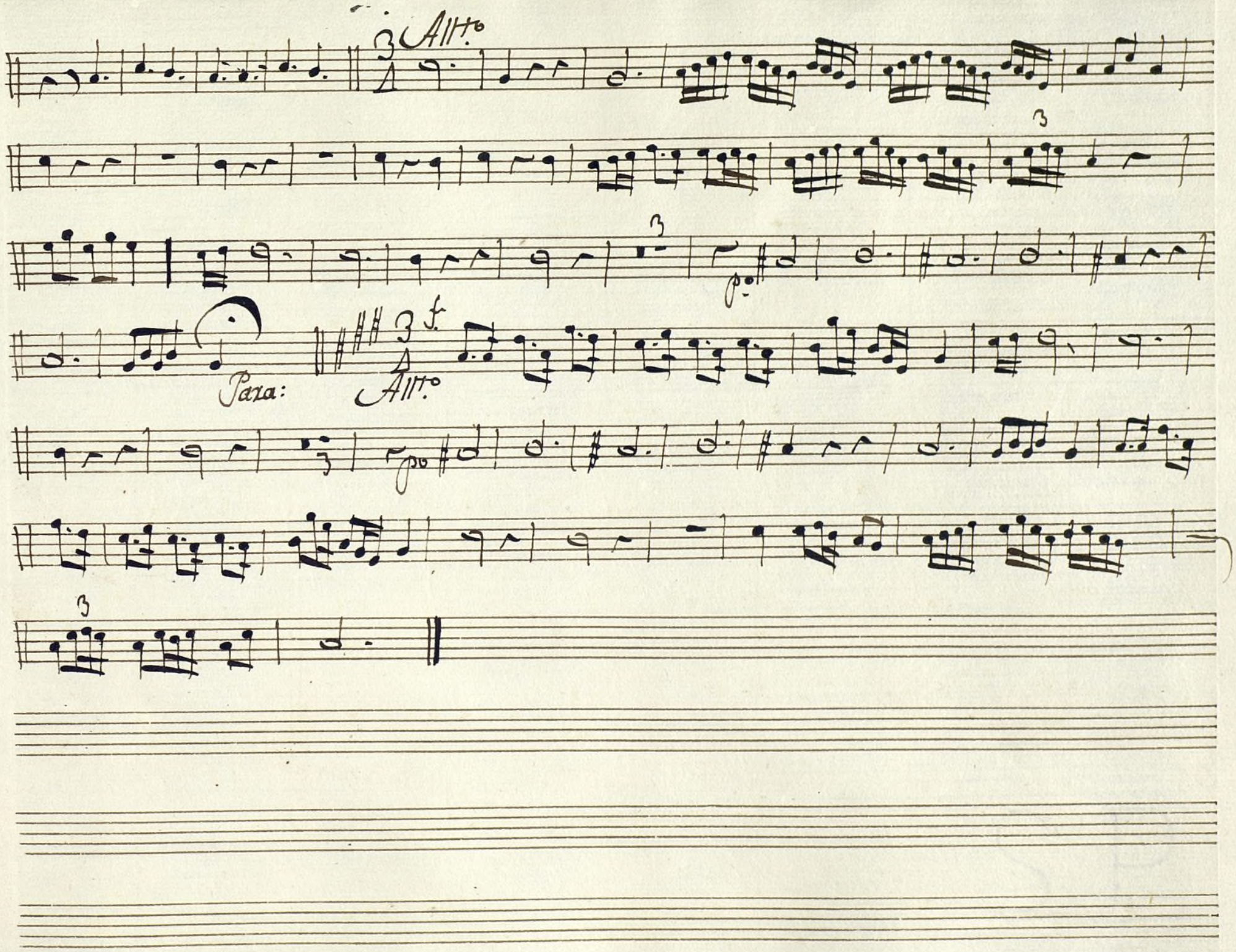

Ayuntamiento de Madrid

Ayuntamiento de Madrid

Mus 118-17

t

Trompa 1.ª Ton.ª ã 3. la Criada y los Ussias

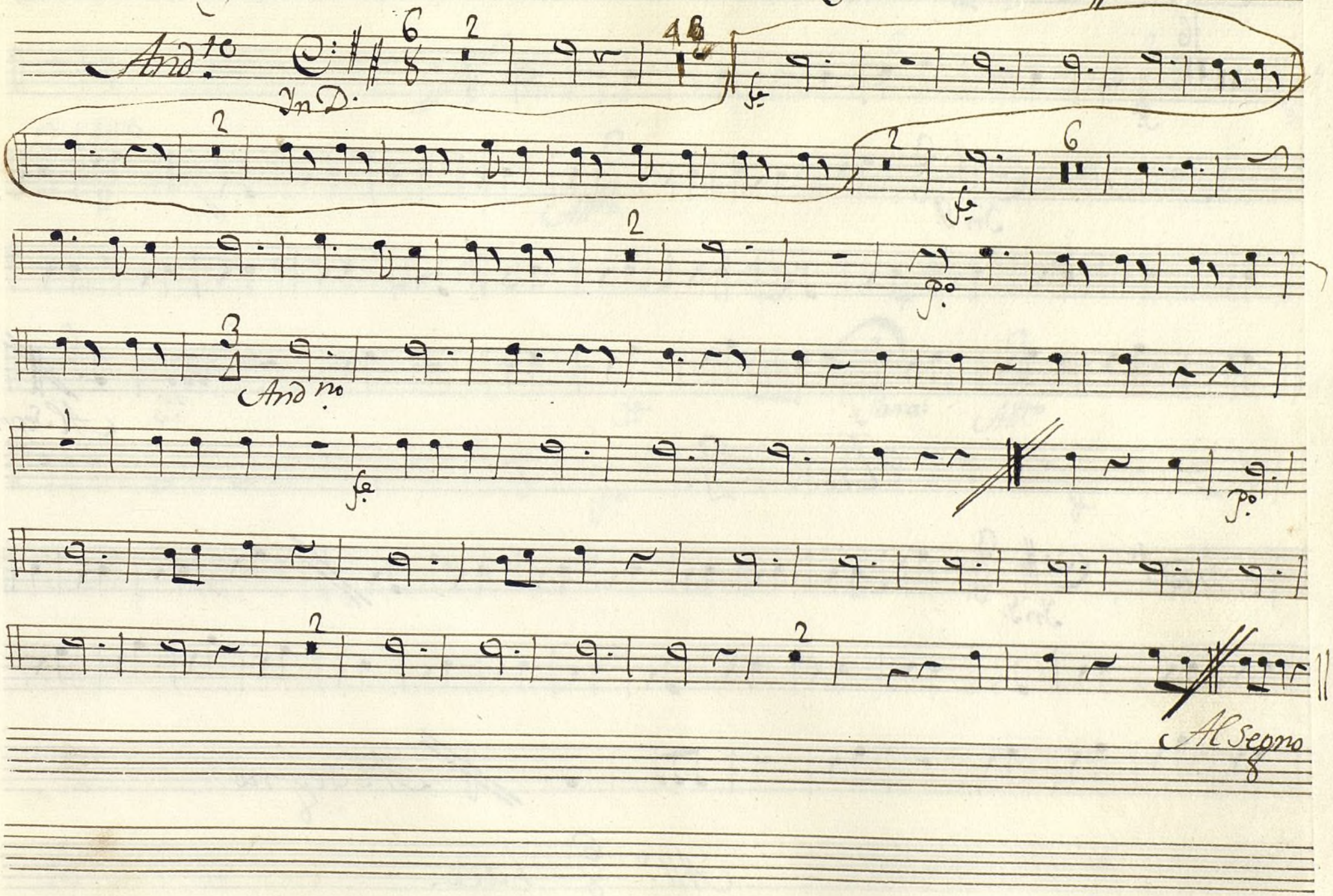

Ayuntamiento de Madrid

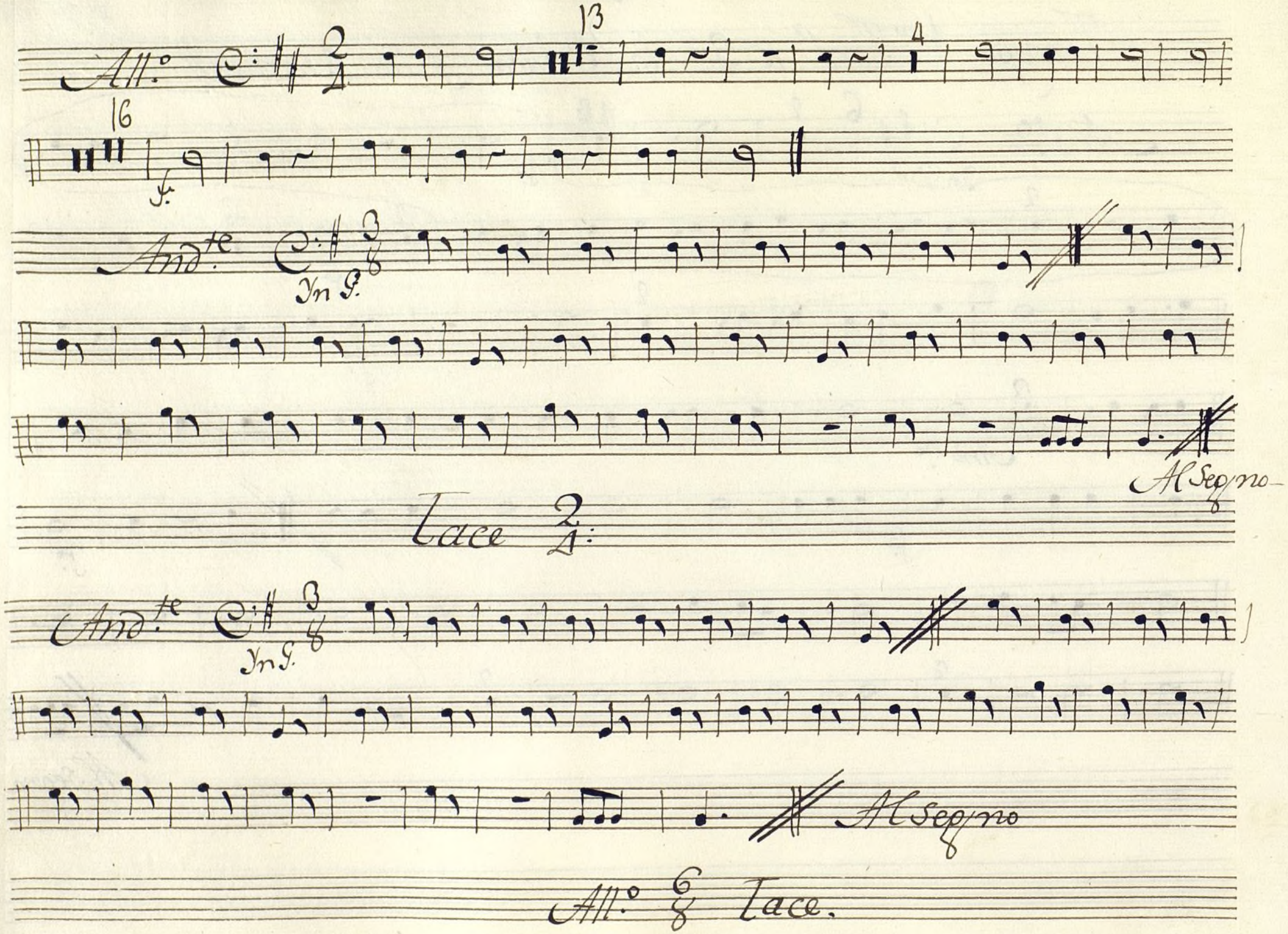

Ayuntamiento de Madrid

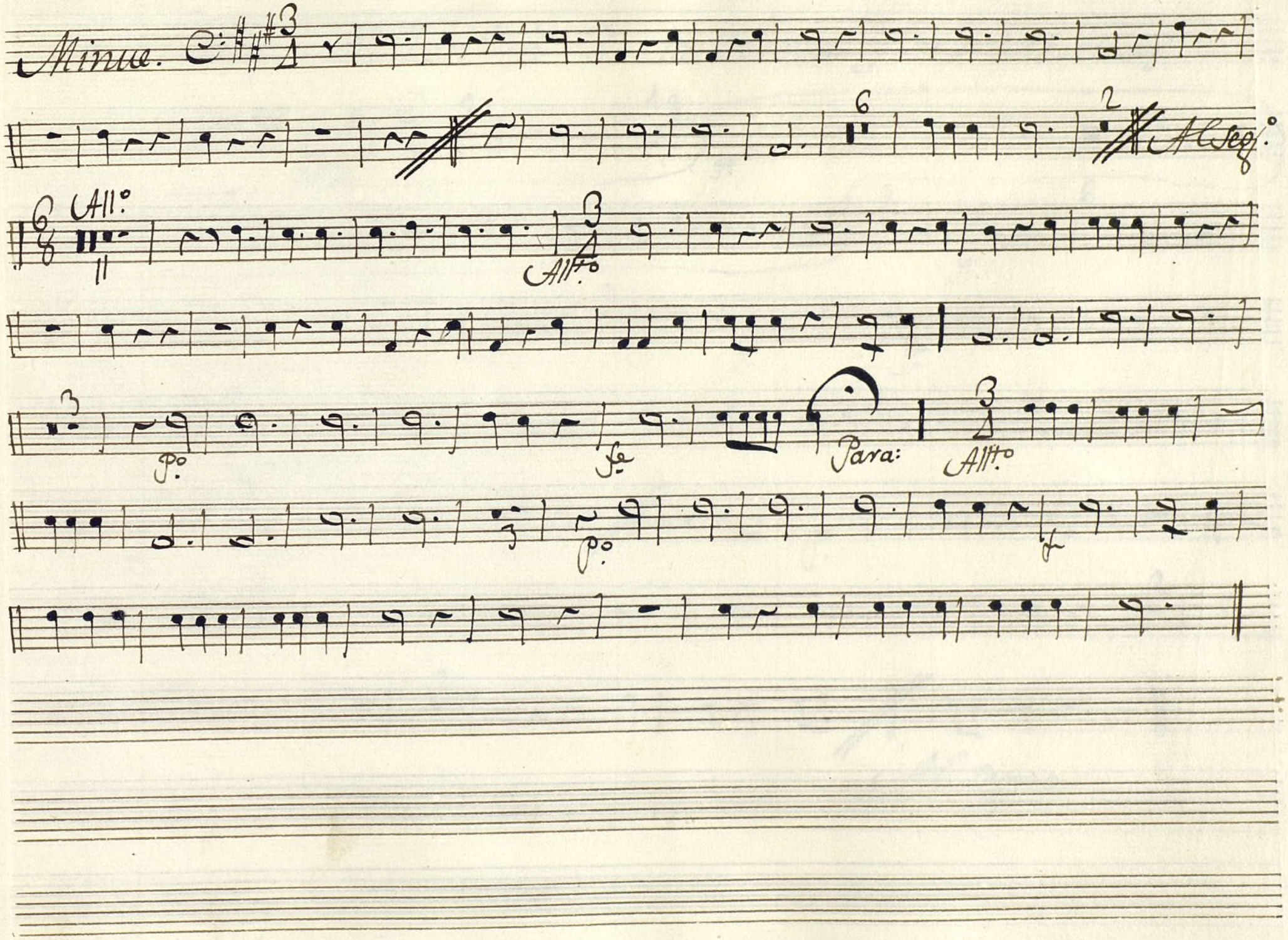

Ayuntamiento de Madrid

Ayuntamiento de Madrid

Mus 118-17

t

Trompa 2.ª Ton.ª ã 3. la Criada y los Ussias

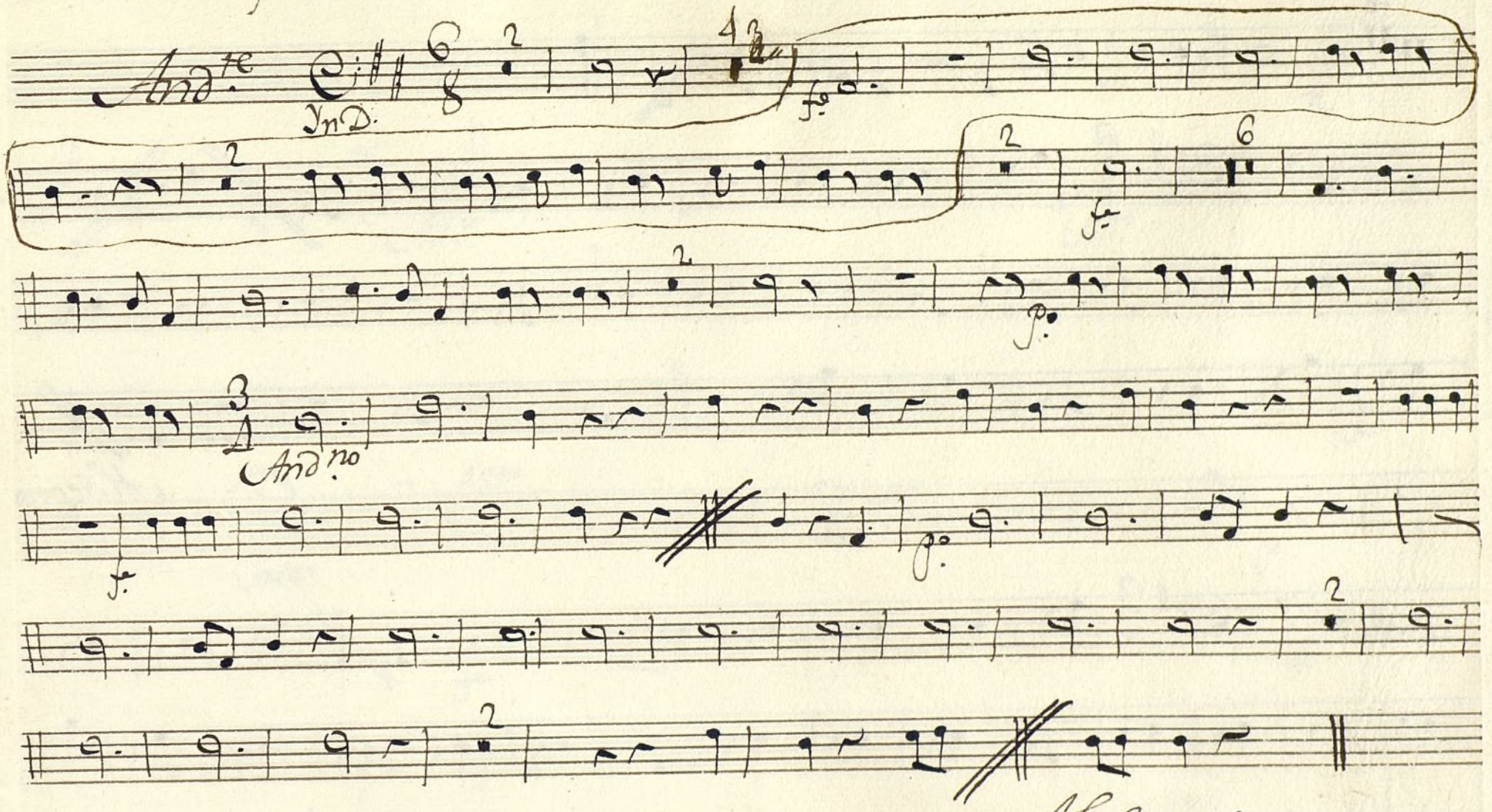

Ayuntamiento de Madrid

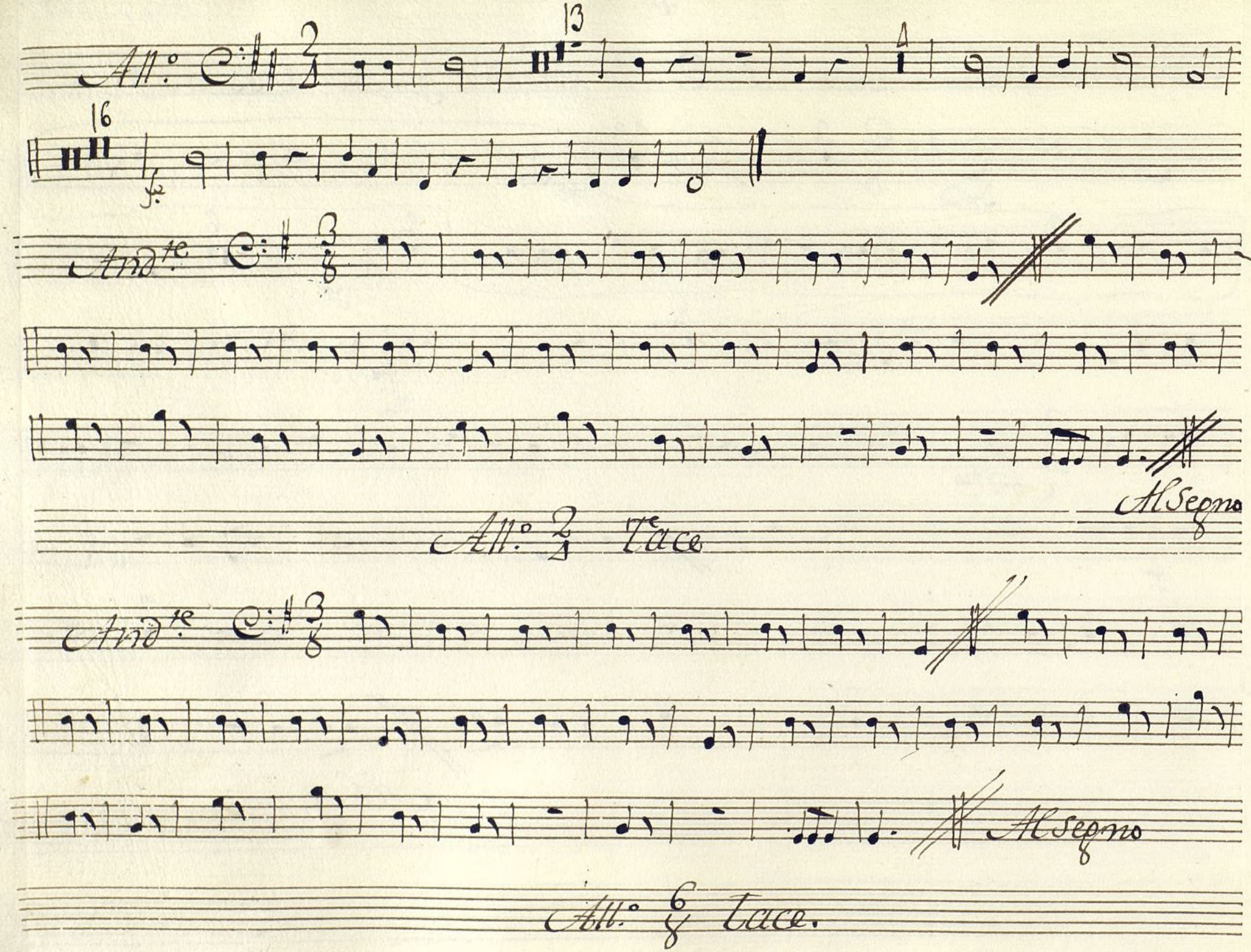

Ayuntamiento de Madrid

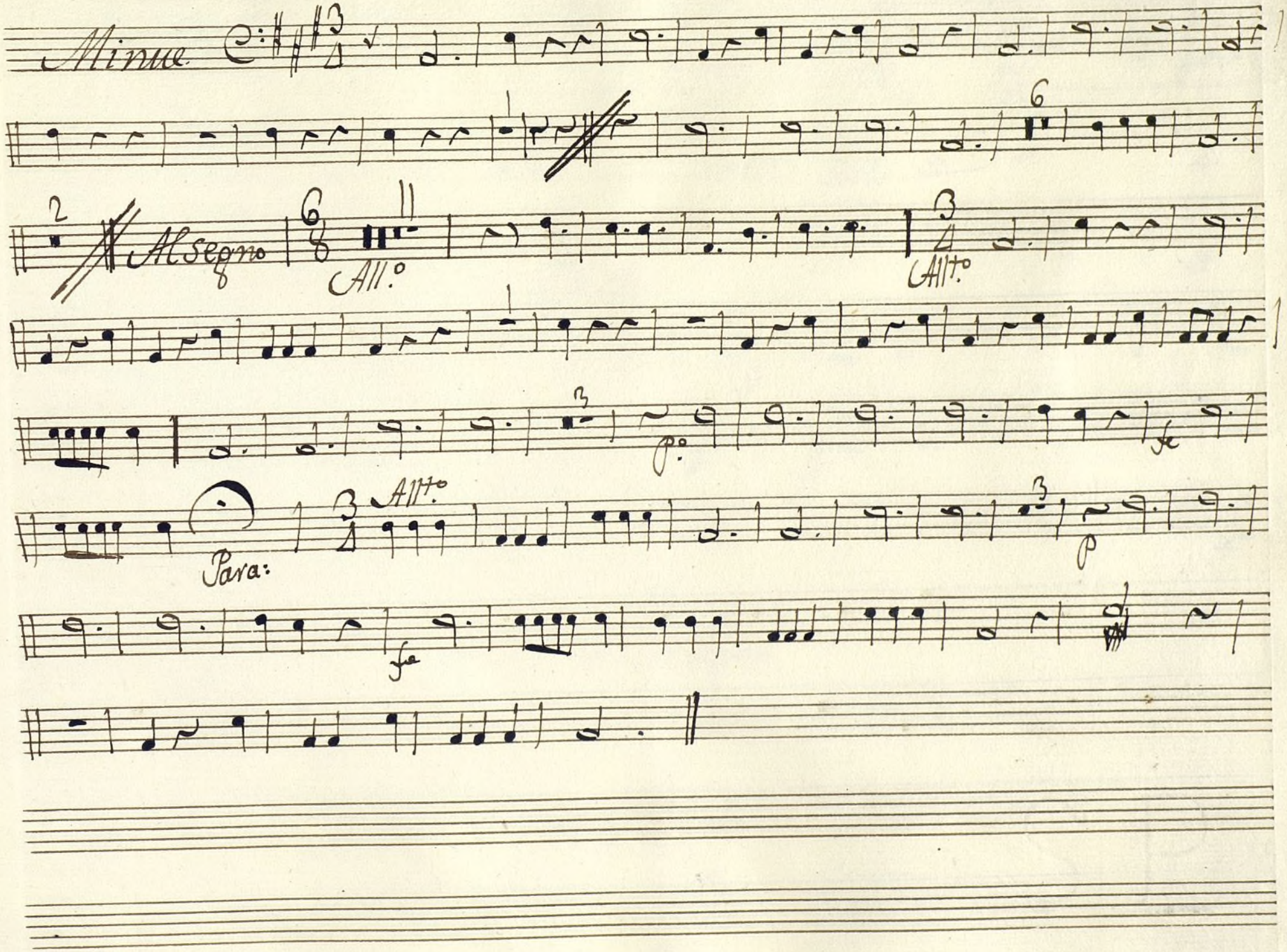

Ayuntamiento de Madrid

Ayuntamiento de Madrid

mus 118-17

Bajo Ton.a á 3 la Criada y los Ussias:

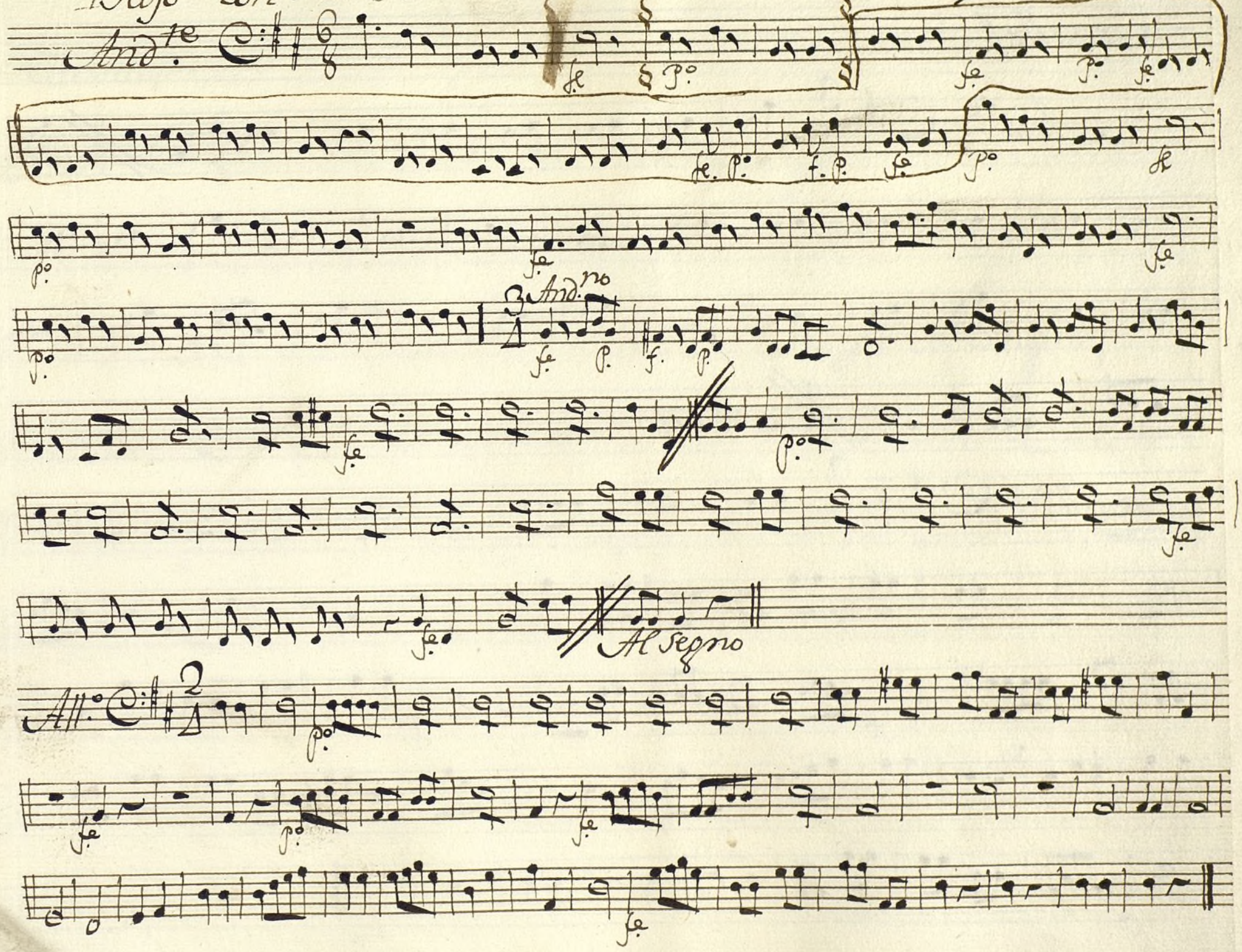

Ayuntamiento de Madrid

Cavalloff.

And.te

Al segno:

All.o

Ayuntamiento de Madrid

Cavalloff

And.te

Al Segno.

All.o

V.P.

Ayuntamiento de Madrid

Minue

fe

Al segno:

All.o

All.to

fe p.o

fe p fe p fe

fe fe p.o fe fe p.o

fe

Parola.

P.o siempre:

And.te Esta Musica se rep.te Interin dure la Parola:

All.to

Ayuntamiento de Madrid

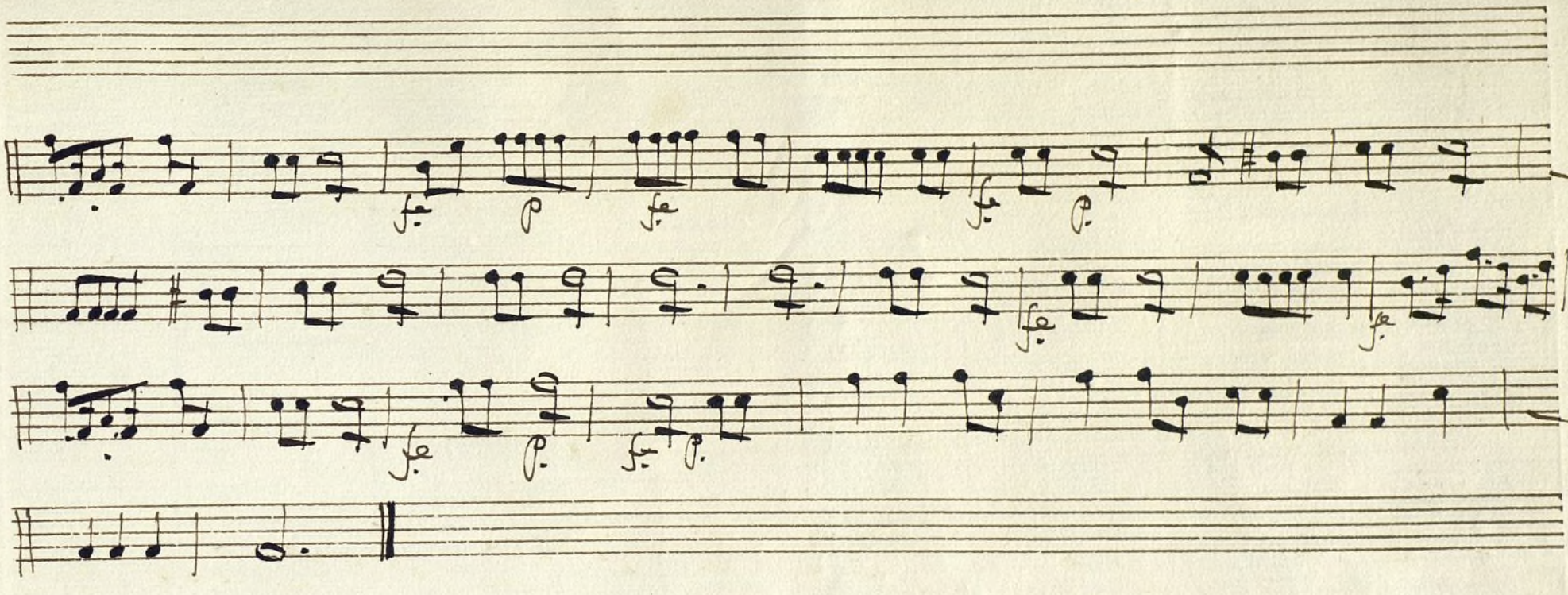

Ayuntamiento de Madrid

Ayuntamiento de Madrid