

118-6

Mus 118-6

+

Violin Primero

Conadilla a Dios;

Los Celos mal fundados

//

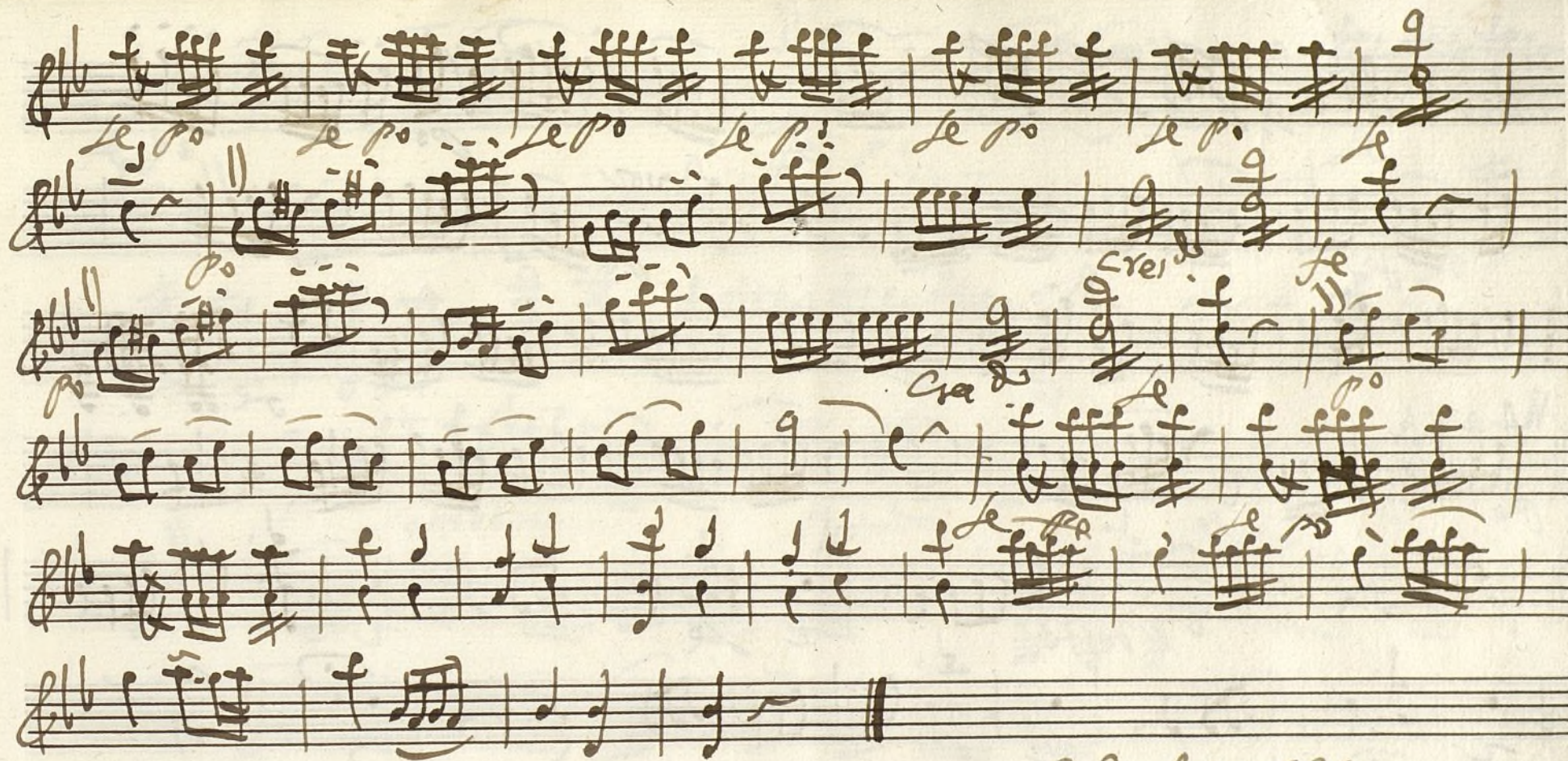

*Volte p<sup>ro</sup>*

Key markings and annotations include:

- And.* (Andante) at the beginning of the first staff.
- 3/4* time signature at the beginning of the first staff.
- fe* (forte) marking on the second staff.
- vo* (vivo) marking on the second staff.
- Le* (lento) marking on the third staff.
- pp* (pianissimo) marking on the fourth staff.
- 6/8* time signature on the fifth staff.
- Preto* (presto) marking on the fifth staff.
- Le* (lento) marking on the fifth staff.
- 3/4* time signature on the sixth staff.
- vo* (vivo) marking on the seventh staff.
- And.* (Andante) marking on the eighth staff.
- soffo voce* (sotto voce) marking on the eighth staff.
- Allegro* marking on the ninth staff.
- vo* (vivo) marking on the tenth staff.

The score is written in a cursive, handwritten style, typical of 19th-century musical manuscripts.

- le p.* (first staff)
- le p.* (second staff)
- le* (third staff)
- alosparr!* (third staff)
- Andr.* (fourth staff)
- 3* (fourth staff)
- totho voce* (fourth staff)
- po todo* (fourth staff)
- vo* (fourth staff)
- 11* (fifth staff)
- 6* (sixth staff)
- Prest. Piano todo* (sixth staff)
- 3* (seventh staff)
- 4* (seventh staff)
- Volto* (seventh staff)

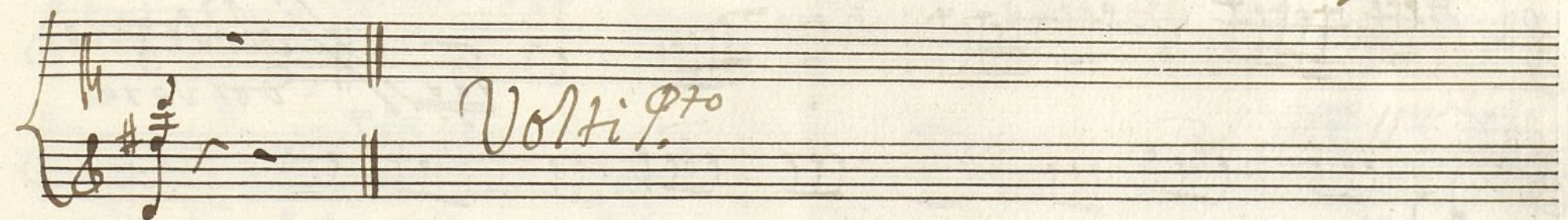
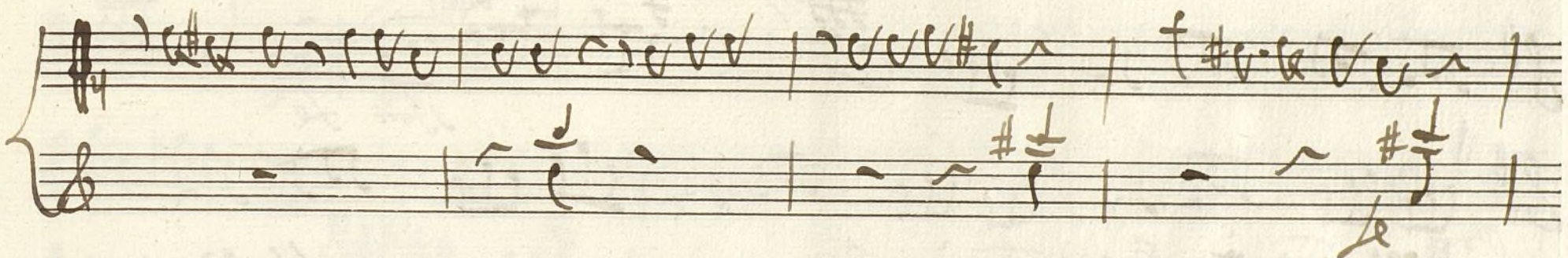
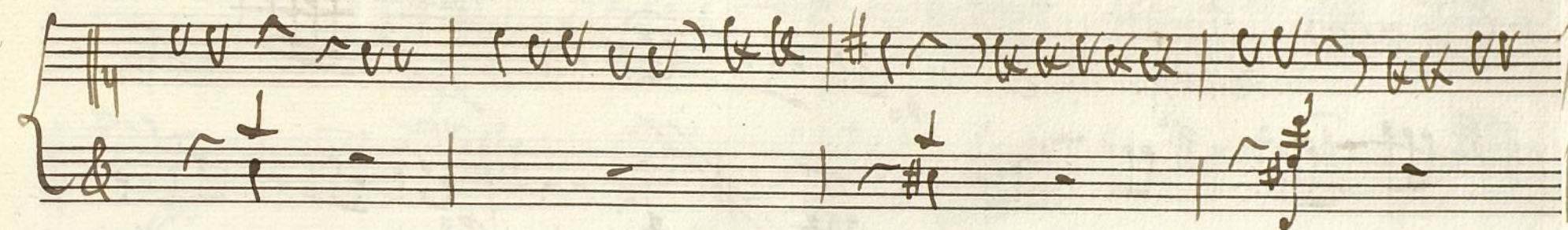

*Coplas* Allegretto & # 6

*p* *f* *voz* *for. fe* *p* *Allegro* *do verzei*

Tirana

Allegretto

Vol. 10

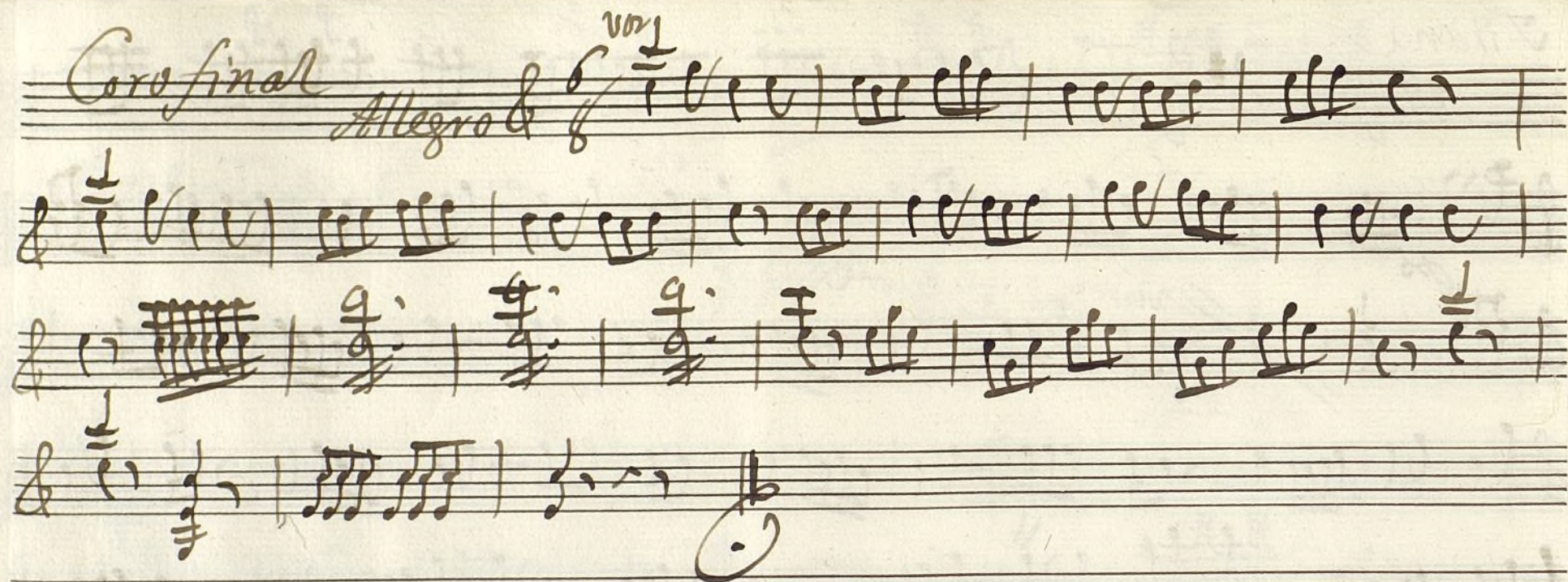

Ayuntamiento de Madrid

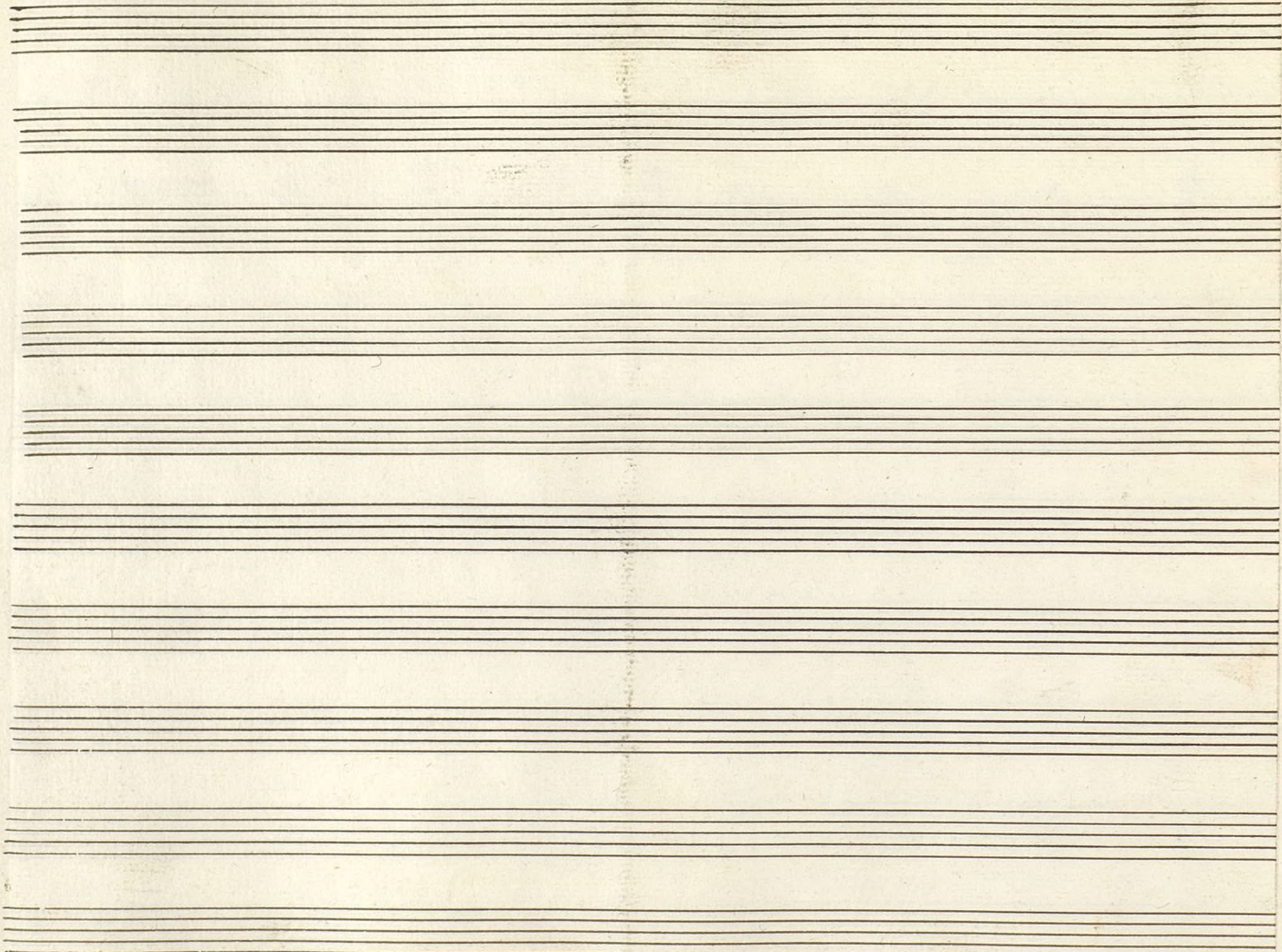

Ayuntamiento de Madrid

†

Mus 118-6

Violin Primero Duplicado

Conadilla â Duo:

Los Celos mal fundados;

*Allegretto* # 6/8

~~Allegro~~ *Allegro.* 2/4 *All.<sup>o</sup>*

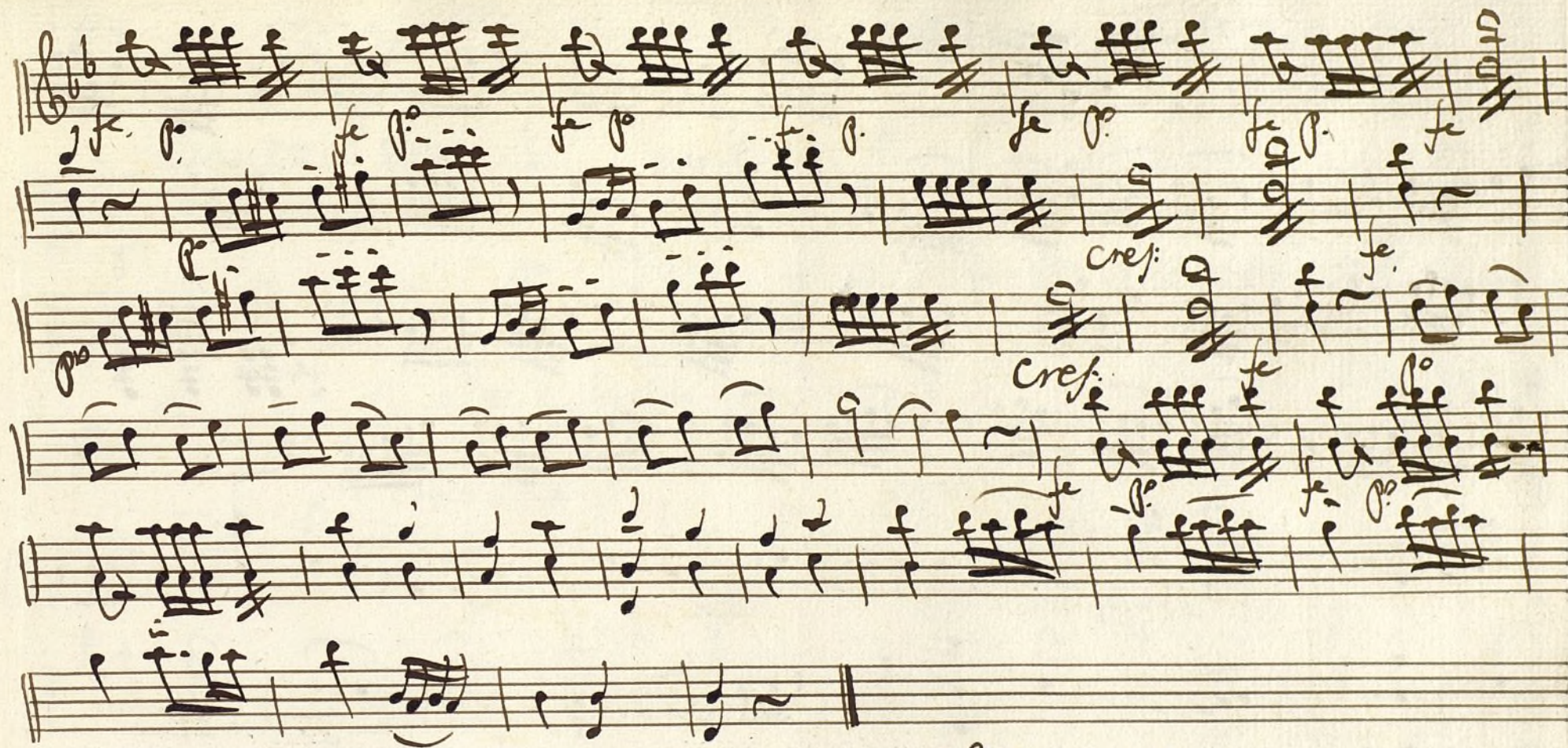

*Volta P.<sup>to</sup> //*

*And.<sup>te</sup>* *re* *3* *4* *vo* *fe* *Preto.* *2* *3* *4* *And.<sup>te</sup> Sotto voce* *All.<sup>o</sup>* *vo* *fe*

Ayuntamiento de Madrid

Key markings and annotations include:

- And.<sup>te</sup>* (Andante) on the fourth staff.
- soffo voce.* (soft voice) on the fourth staff.
- voz* (voice) on the fourth staff.
- p.<sup>o</sup> todo:* (piano tutto) on the fourth staff.
- a los parrafos:* (to the paragraphs) on the fourth staff.
- Presto: Piano todo.* (Presto: Piano tutto) on the seventh staff.
- Voltri P.<sup>to</sup>* (Voltri Piano) on the eighth staff.

*And.<sup>te</sup>* //  $\text{G major}$   $\frac{3}{4}$  *p.<sup>o</sup> todo.* *voz* *p.<sup>o</sup>*

*All.<sup>o</sup> Vivo:* //  $\text{G major}$  *voz* *p.<sup>o</sup>* *dot.* *fmo* *Rec.<sup>do</sup>*

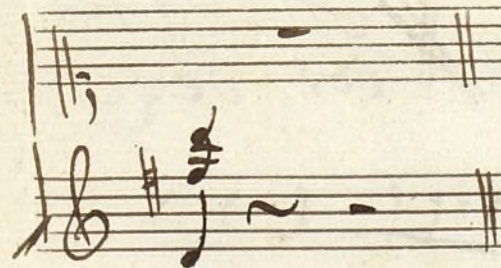
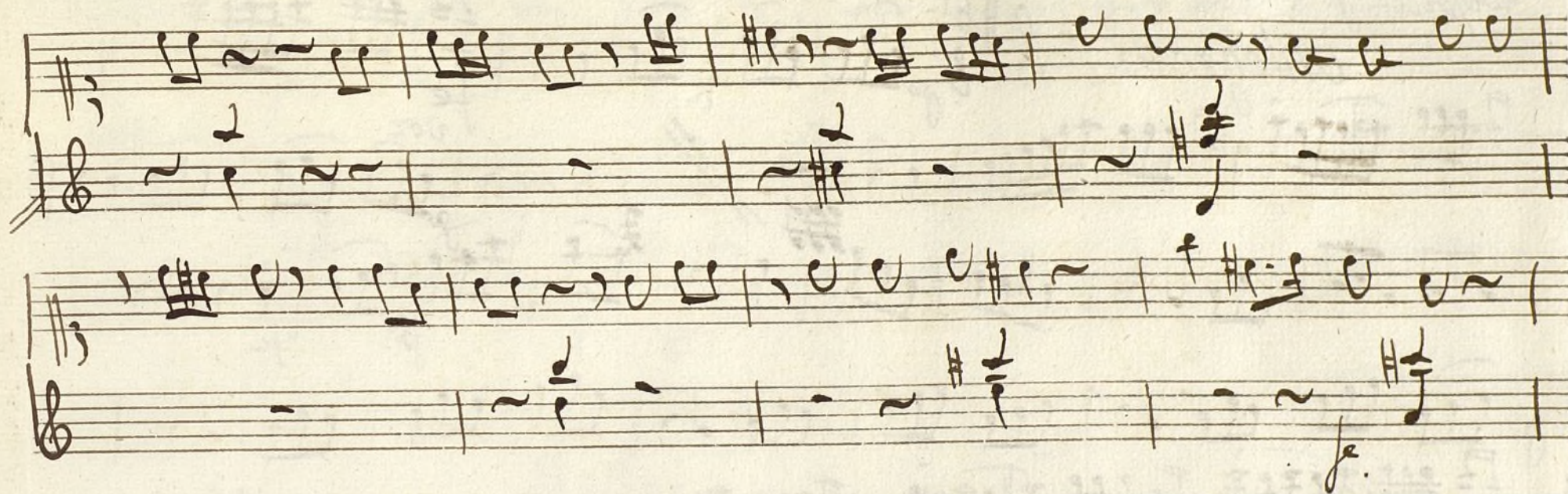

*Volta 1<sup>ta</sup>*

Coplas: //

Allegretto. //

*Tirana: //*

*Alleg<sup>ro</sup>*

Coro final:

All.<sup>o</sup>

<sup>voz</sup>  
6/8

Mus 118-6

Violin Segundo

Conadilla à Deus;

Los Celos mal fundados

*Allegretto* 6/8

[illegible]

Andar *3* *soffo voce* *voz* *1<sup>o</sup> todo*

*Allegro vivo* *voz* *1<sup>o</sup>* *2<sup>o</sup>* *3<sup>o</sup>* *4<sup>o</sup>* *5<sup>o</sup>* *6<sup>o</sup>* *7<sup>o</sup>* *8<sup>o</sup>* *9<sup>o</sup>* *10<sup>o</sup>* *11<sup>o</sup>* *12<sup>o</sup>* *13<sup>o</sup>* *14<sup>o</sup>* *15<sup>o</sup>* *16<sup>o</sup>* *17<sup>o</sup>* *18<sup>o</sup>* *19<sup>o</sup>* *20<sup>o</sup>* *21<sup>o</sup>* *22<sup>o</sup>* *23<sup>o</sup>* *24<sup>o</sup>* *25<sup>o</sup>* *26<sup>o</sup>* *27<sup>o</sup>* *28<sup>o</sup>* *29<sup>o</sup>* *30<sup>o</sup>* *31<sup>o</sup>* *32<sup>o</sup>* *33<sup>o</sup>* *34<sup>o</sup>* *35<sup>o</sup>* *36<sup>o</sup>* *37<sup>o</sup>* *38<sup>o</sup>* *39<sup>o</sup>* *40<sup>o</sup>* *41<sup>o</sup>* *42<sup>o</sup>* *43<sup>o</sup>* *44<sup>o</sup>* *45<sup>o</sup>* *46<sup>o</sup>* *47<sup>o</sup>* *48<sup>o</sup>* *49<sup>o</sup>* *50<sup>o</sup>* *51<sup>o</sup>* *52<sup>o</sup>* *53<sup>o</sup>* *54<sup>o</sup>* *55<sup>o</sup>* *56<sup>o</sup>* *57<sup>o</sup>* *58<sup>o</sup>* *59<sup>o</sup>* *60<sup>o</sup>* *61<sup>o</sup>* *62<sup>o</sup>* *63<sup>o</sup>* *64<sup>o</sup>* *65<sup>o</sup>* *66<sup>o</sup>* *67<sup>o</sup>* *68<sup>o</sup>* *69<sup>o</sup>* *70<sup>o</sup>* *71<sup>o</sup>* *72<sup>o</sup>* *73<sup>o</sup>* *74<sup>o</sup>* *75<sup>o</sup>* *76<sup>o</sup>* *77<sup>o</sup>* *78<sup>o</sup>* *79<sup>o</sup>* *80<sup>o</sup>* *81<sup>o</sup>* *82<sup>o</sup>* *83<sup>o</sup>* *84<sup>o</sup>* *85<sup>o</sup>* *86<sup>o</sup>* *87<sup>o</sup>* *88<sup>o</sup>* *89<sup>o</sup>* *90<sup>o</sup>* *91<sup>o</sup>* *92<sup>o</sup>* *93<sup>o</sup>* *94<sup>o</sup>* *95<sup>o</sup>* *96<sup>o</sup>* *97<sup>o</sup>* *98<sup>o</sup>* *99<sup>o</sup>* *100<sup>o</sup>*

*Revi*

Ayuntamiento de Madrid

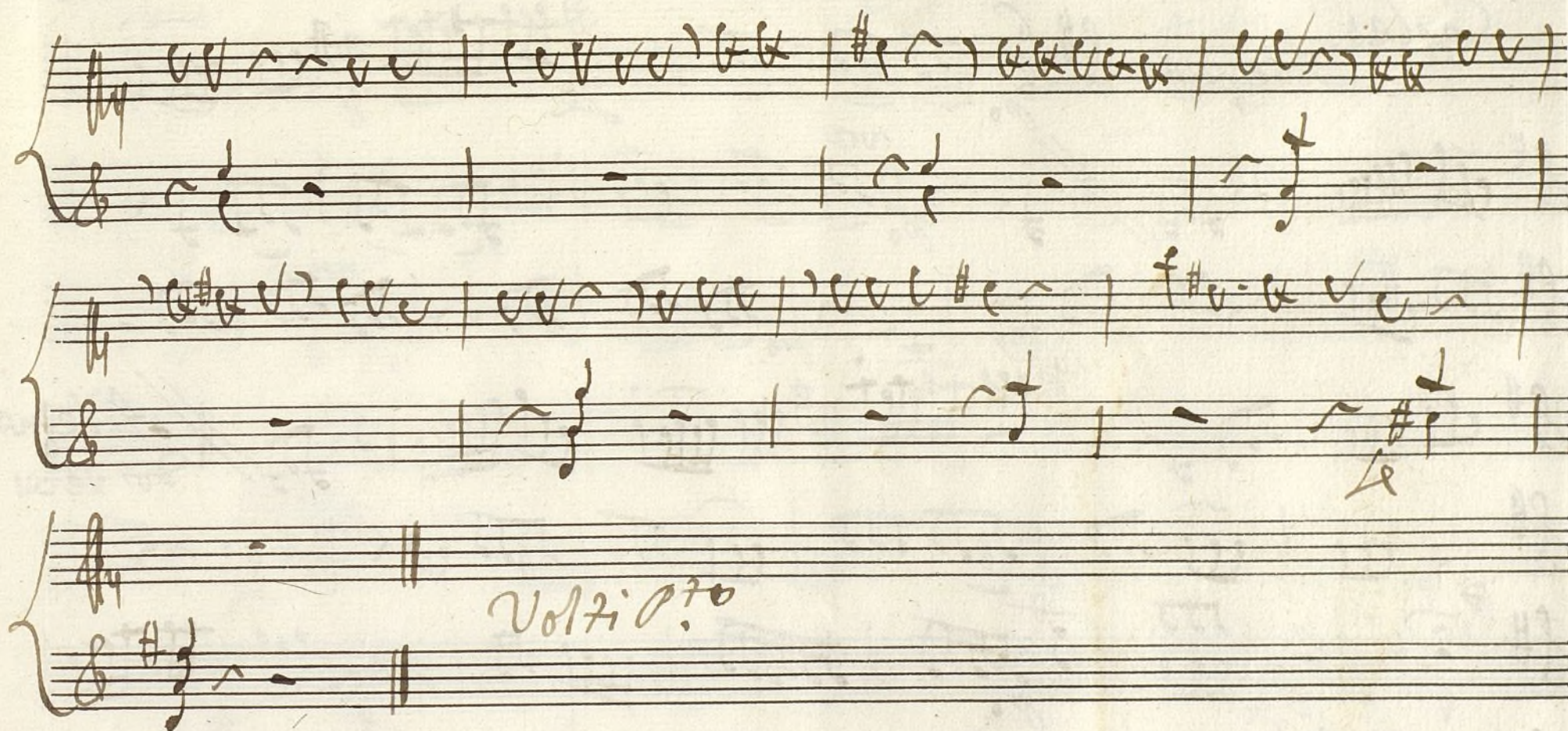

Vol. 2. 10

Tirana

Allegretto  $\frac{3}{8}$

Allegro

Volte p<sup>mo</sup>

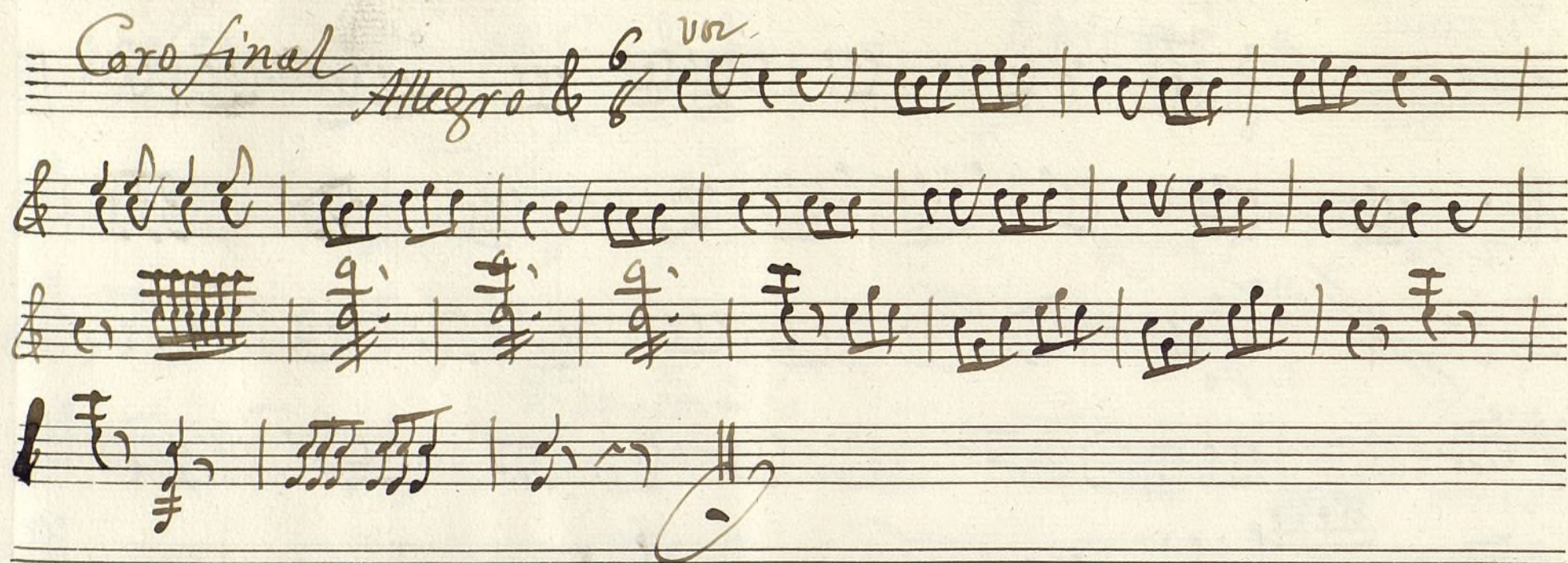

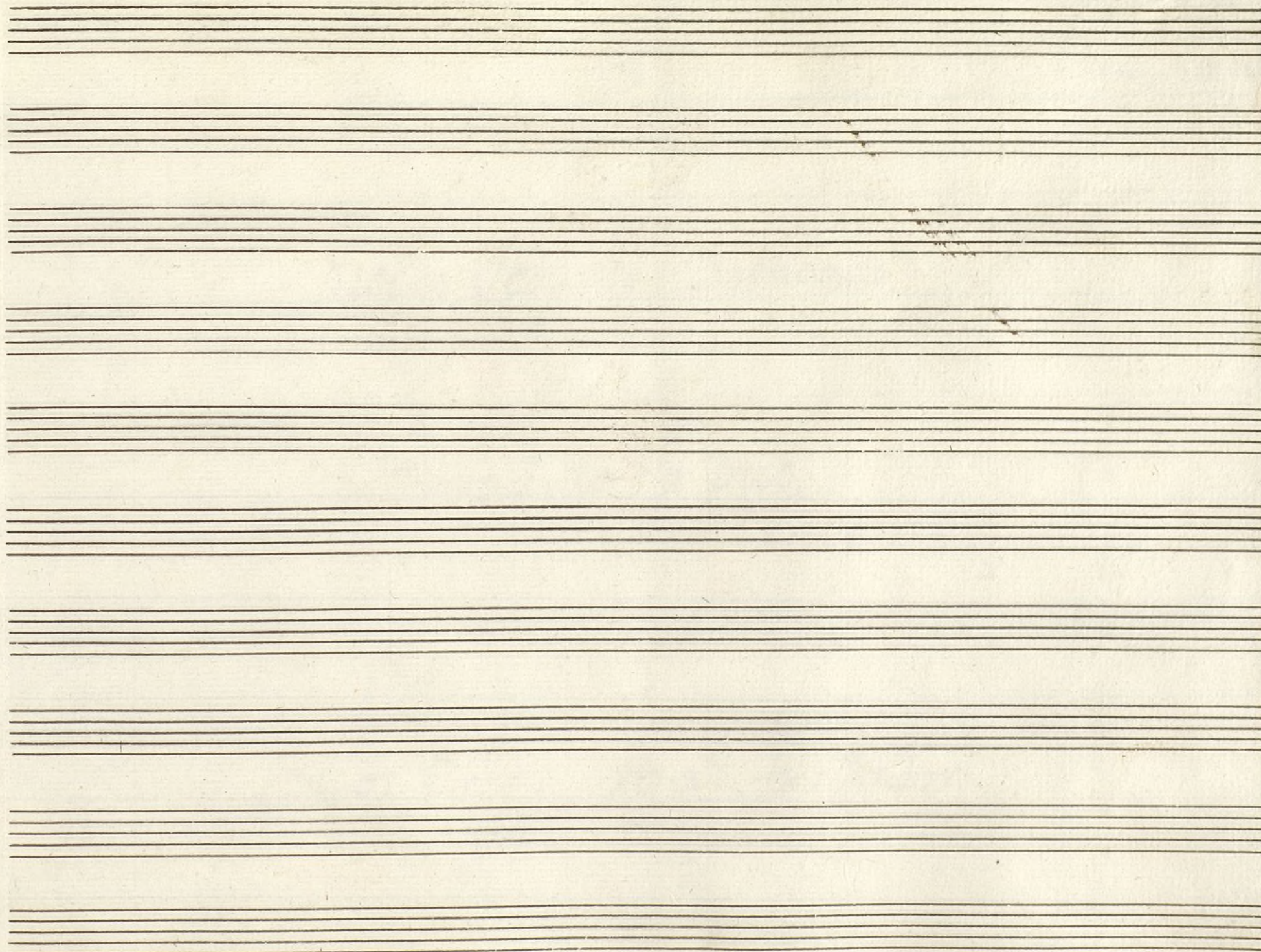

Ayuntamiento de Madrid

Ayuntamiento de Madrid

+

Mus 118-6

Violin Segundo Duplicado,

Tonadilla a Duo;

Los Celos mal fundados:

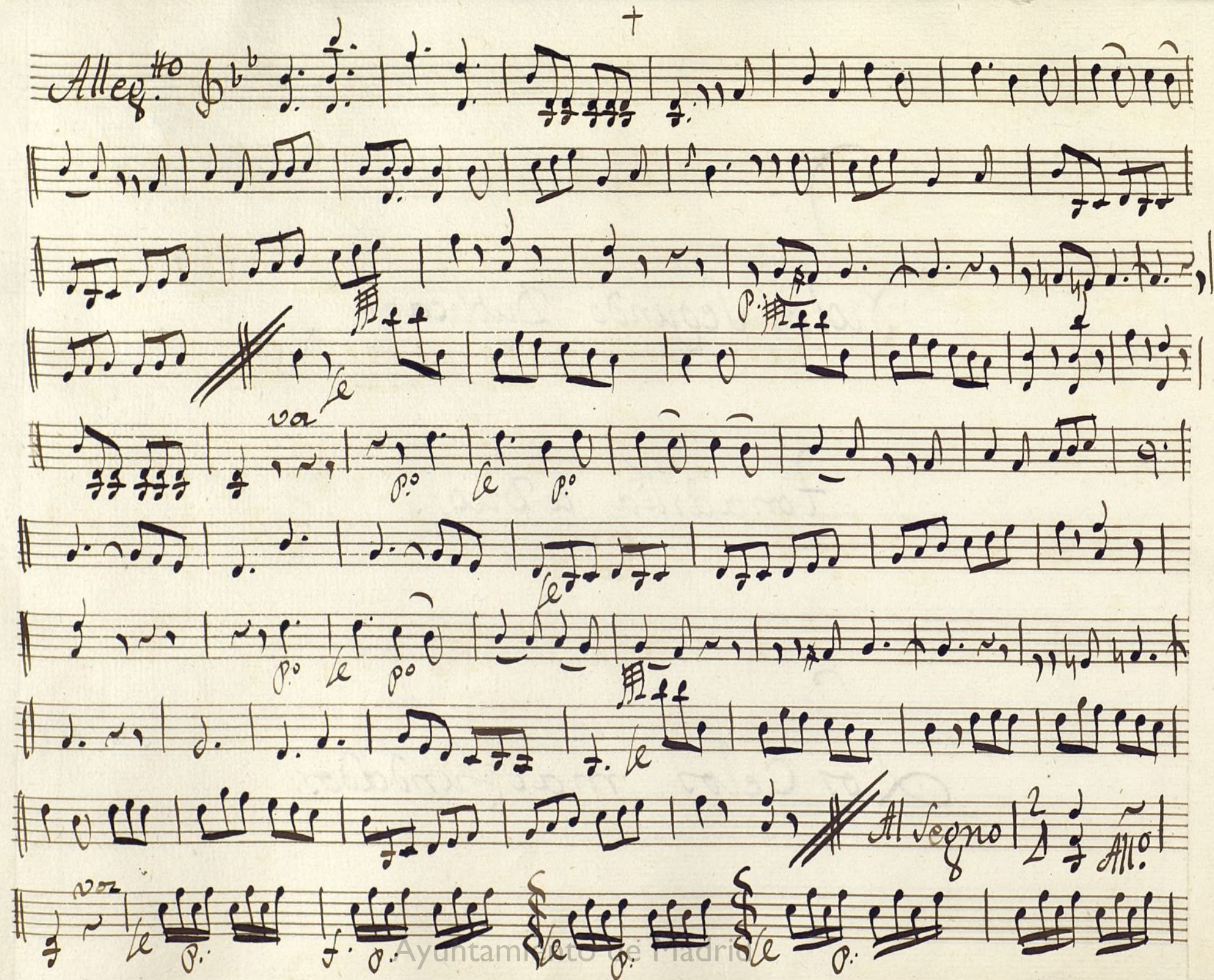

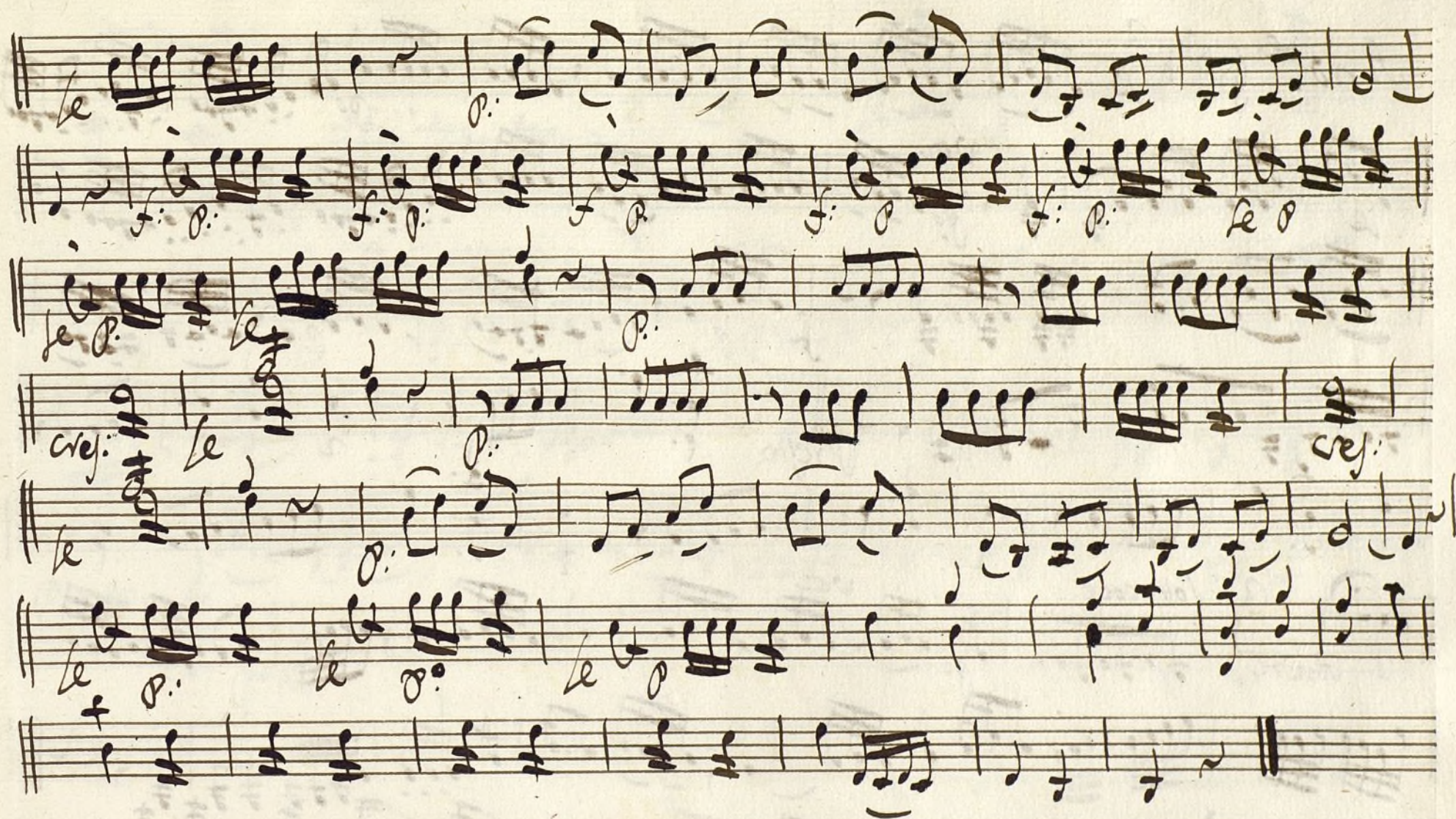

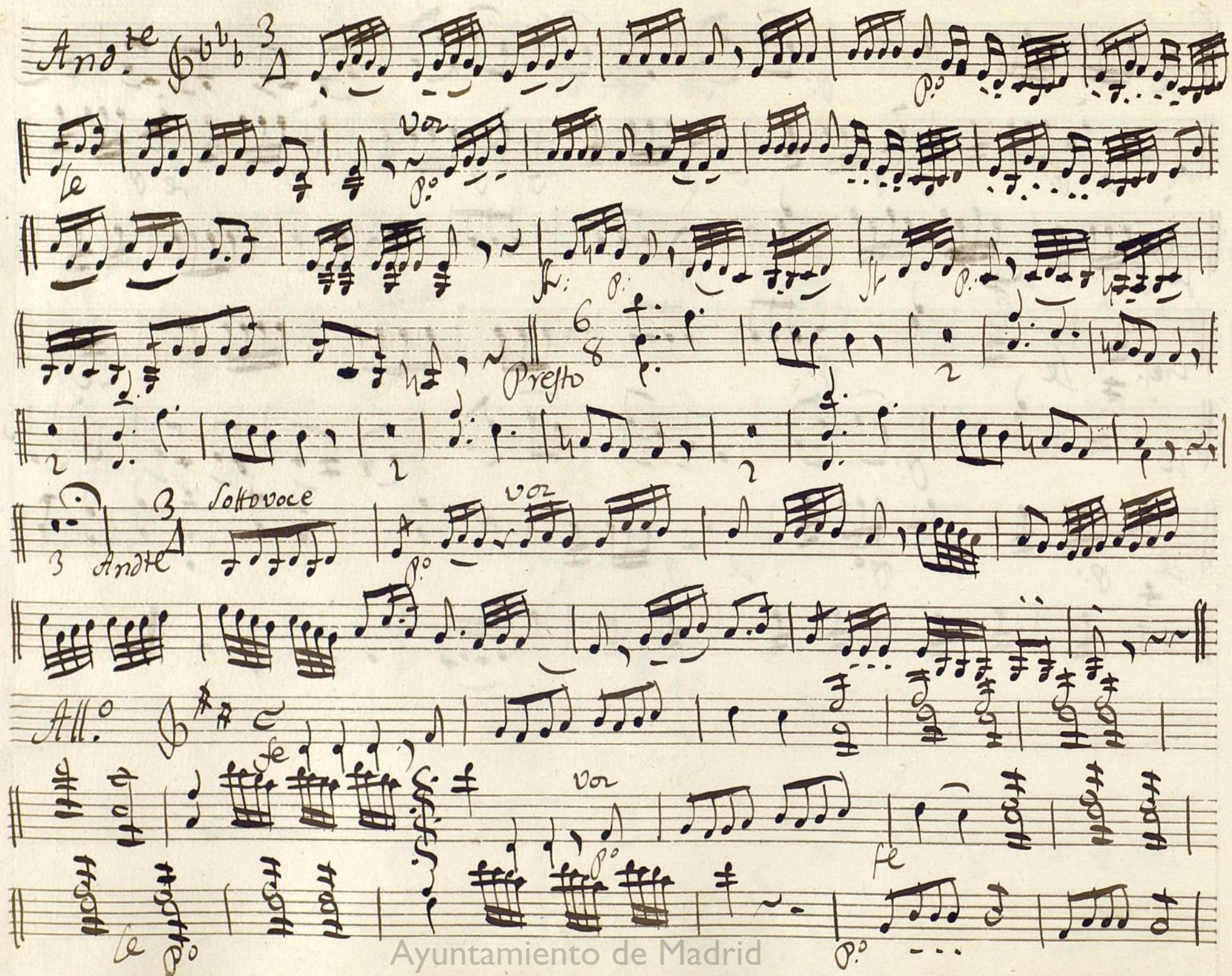

*And.te*  $\text{G}^{\flat}\text{A}^{\flat}\text{B}^{\flat}$  3 

*le* *Vor* *p.* *p.* *p.* *f* *p.* *Sottovoce* *Vor* *f* *All.* *p.* *f* *p.* *f*

Ayuntamiento de Madrid

And.<sup>te</sup> 3 *soff. voce* *vo* *p. tutto*

All.<sup>o</sup> vivo. *le* *fe* *vo* *p.* *dol.* *p.*

*fmo* *Bez.º*

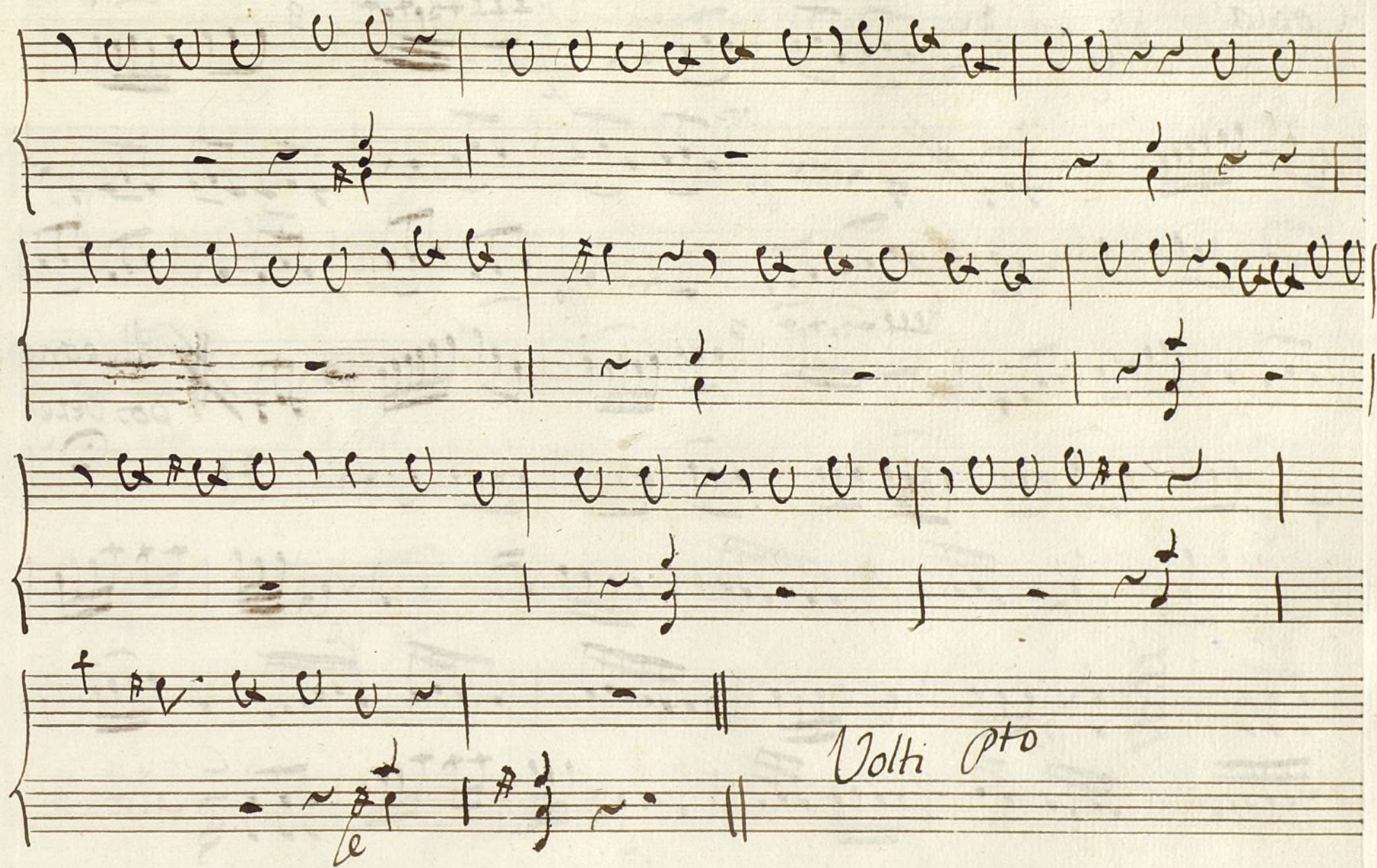

*Coplay Allegro* #0  $\frac{6}{8}$  *p.* *le* *vor* *p.* *Allegro* *dos vezes* *le* *alos Parr*

tirana:

*Allegro*  $\#^{\circ}$   $\frac{3}{8}$

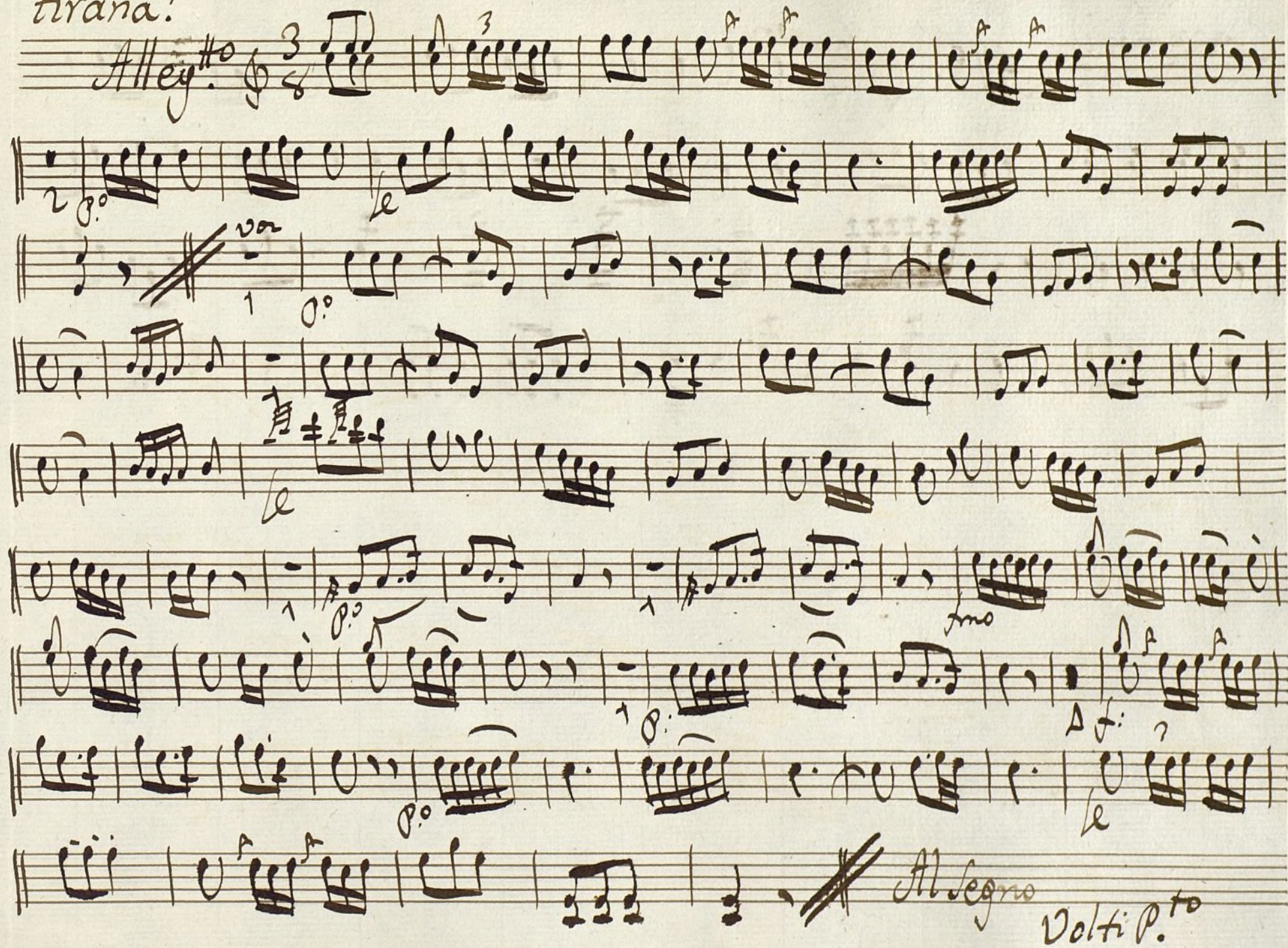

*Al Segno*  
*Volti p.to*

Coro final

All.<sup>o</sup>

6/8 <sup>vor</sup>

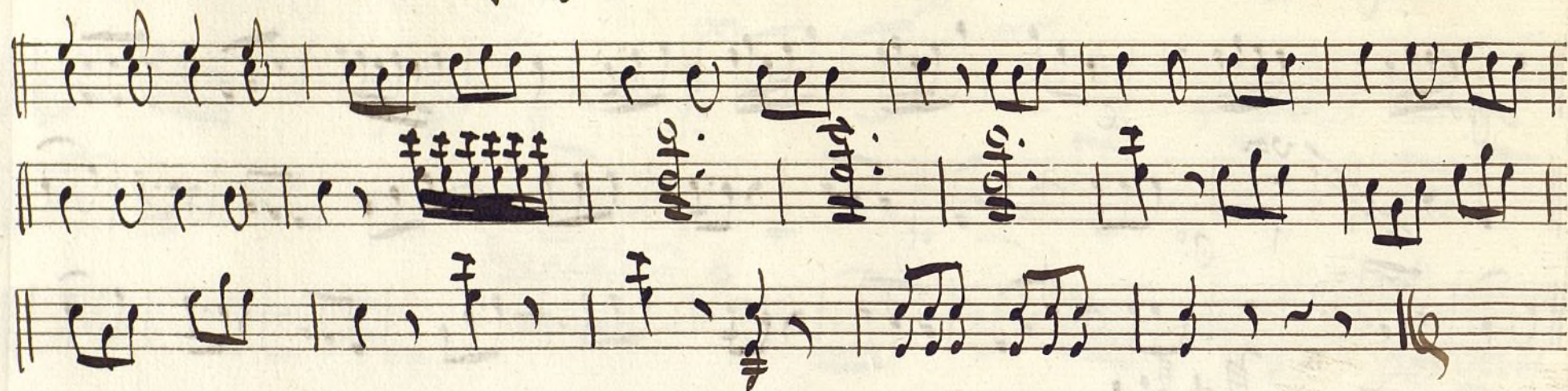

Oboe Primero

Mus 118-6

Conadilla a Duo; Los Celos mal fundados;

And<sup>te</sup> face // All.<sup>o</sup> face // And.<sup>te</sup> face // Vol<sup>te</sup>

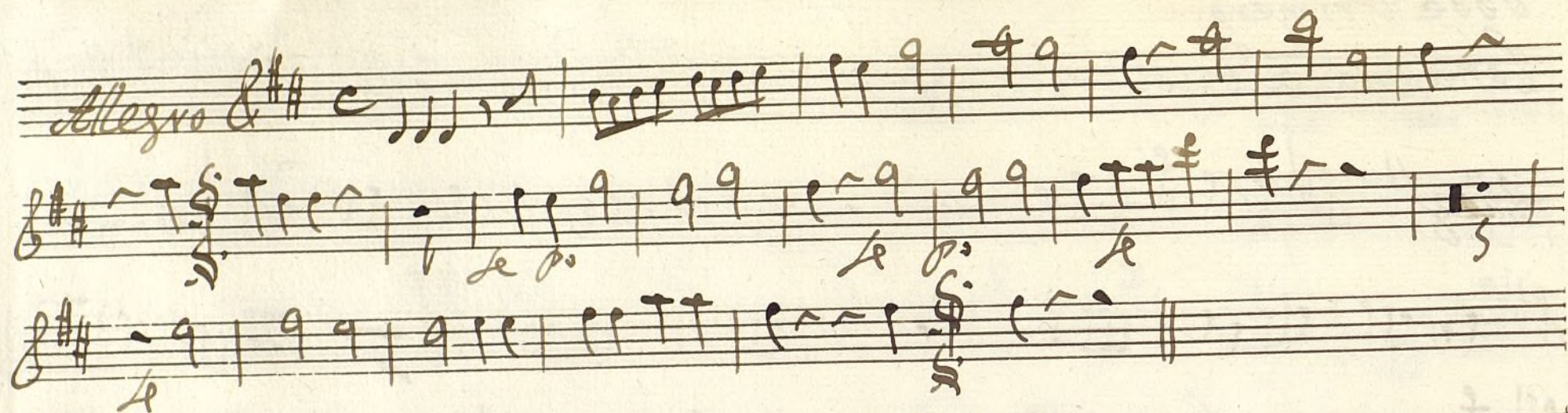

Andante &#2666; c

Andante &#2666; c

Coplas &#2666; c

*Tirana*  
*Allegro*  $\#$   $\& \frac{3}{4}$

*Final* *Allegro*  $\& \frac{6}{8}$

Ayuntamiento de Madrid

Oboe Segundo

Mus 118-6

Conadilla a Duo; Los Celos mal fundados;

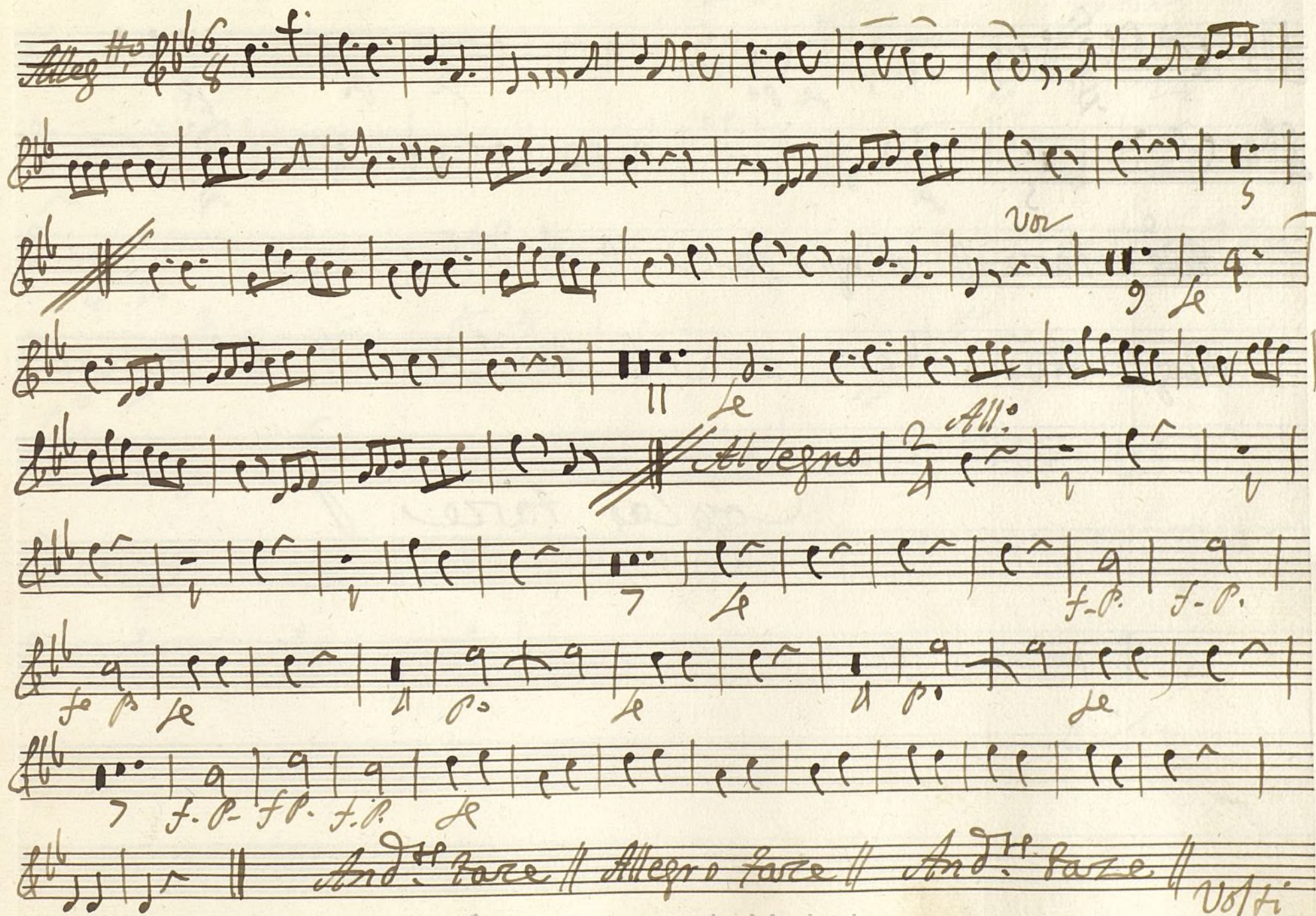

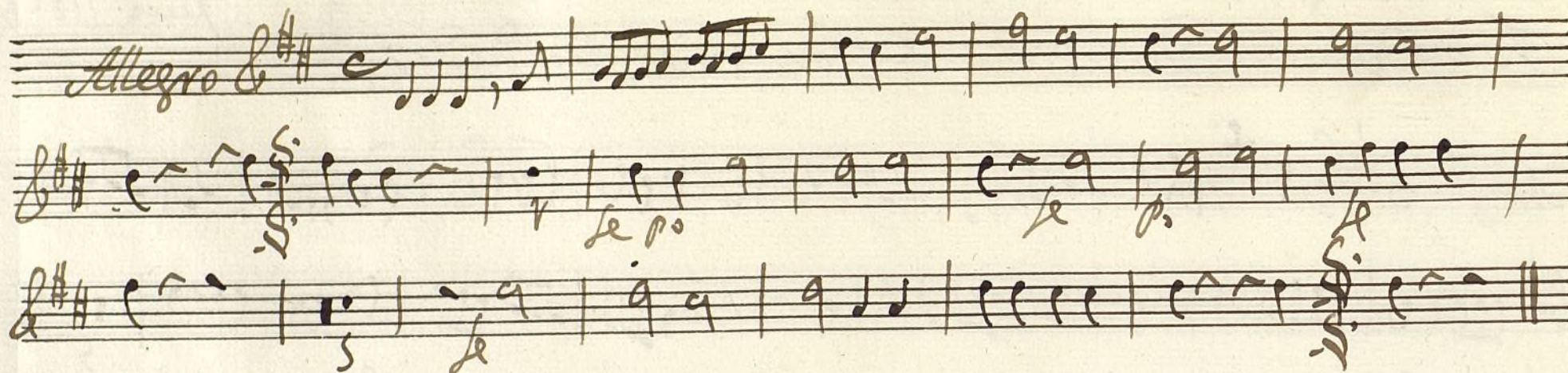

*And.<sup>te</sup> tarce //* *Allegro tarce //* *And.<sup>te</sup> tarce //*

*Allegro vivo & <sup>b</sup>b C tarce //* *And.<sup>te</sup> tarce //* *All.<sup>o</sup> tarce //*

*Coplas tarce //*

Ayuntamiento de Madrid

*Trompa Primera*

Mus 118-6

*Conadilla à Deus: Los Cielos mal fundados*

*Ynelafa*

*Allegretto* C: 6/8

*Allegro* 2/4

*Volfi*

*Tirana In C solfaut*

*Allegretto* &  $\frac{3}{8}$

*le* *voz* *24* *le* *6* *le* *9* *le* *6* *le* *voz* *Allegro* *voz*

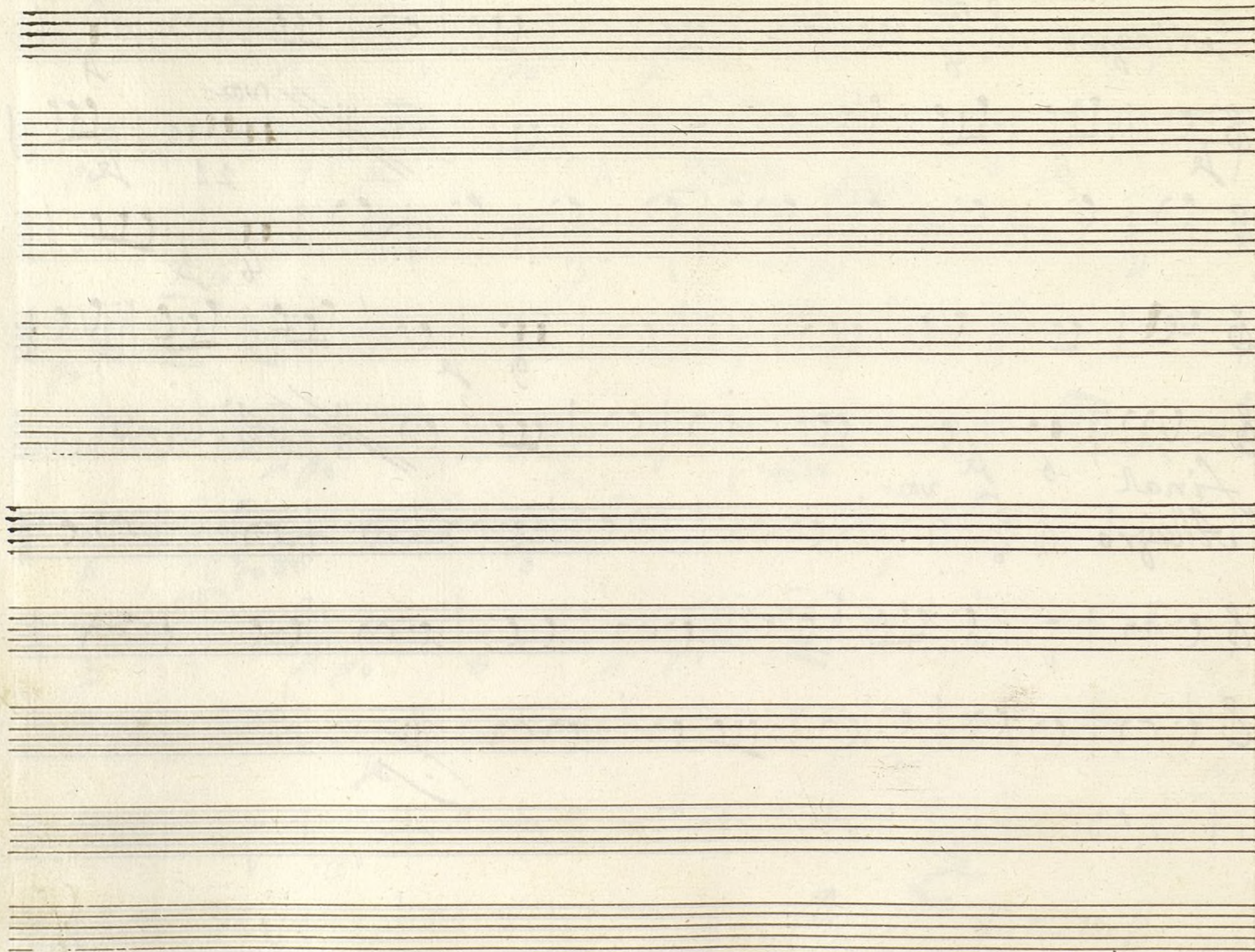

Ayuntamiento de Madrid

*Trompa Segunda*

— 1 —

Mus 118-6

*Conadilla à Dios; Los Celos mal fundados*

*Inclafà*

*Allegretto*  $\text{C} \frac{6}{8}$

*Allegro*  $\frac{2}{4}$

*Volto*

*Tirana* *Inceroli*

*Allegretto* 3/8

*voz*  
*2a*

*Allegro*

*final* *Allegro* 6/8

*voz*

Ayuntamiento de Madrid

falta la voz

~~los re~~

leg<sup>o</sup> 6.

Marquez ~~torres~~

Mus 118-6

Contrabajo

Conadilla à Duo:

Los Celos mal fundados

*Allegretto*

*Allegro*

*Presto*

Manuscrito de Madrid

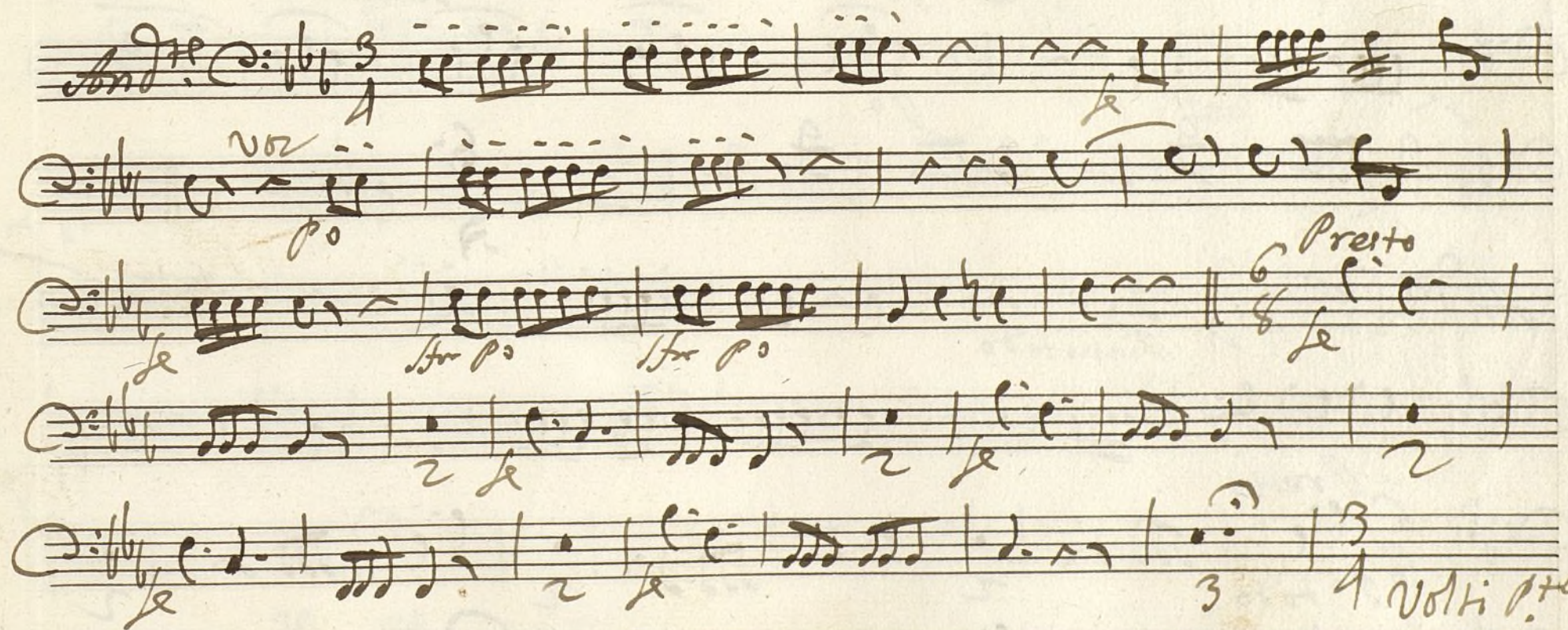
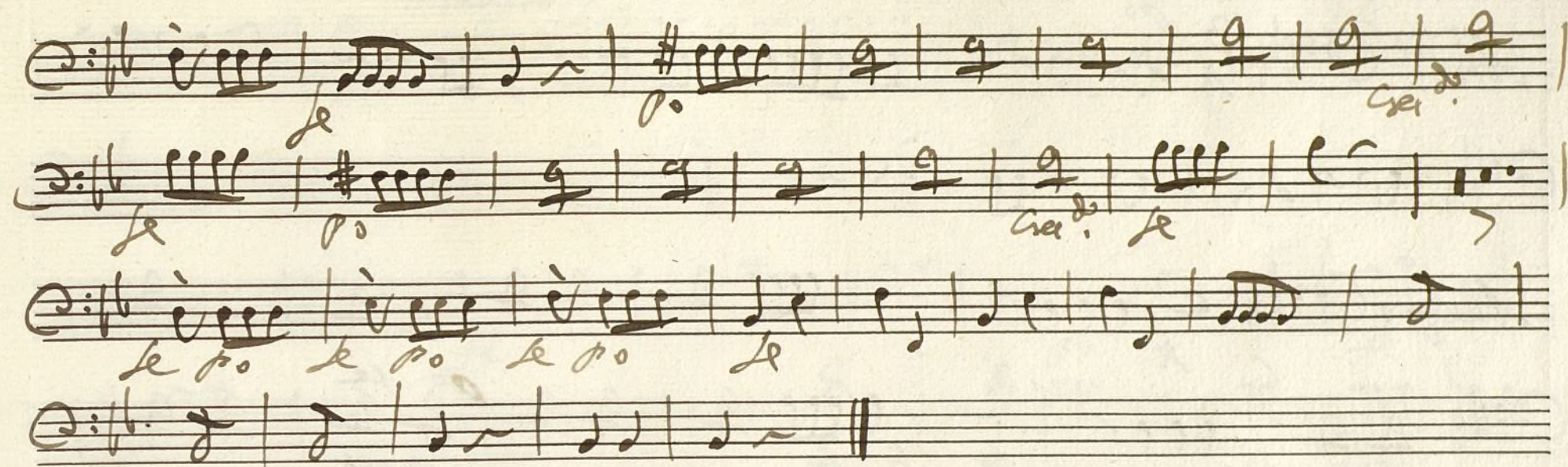

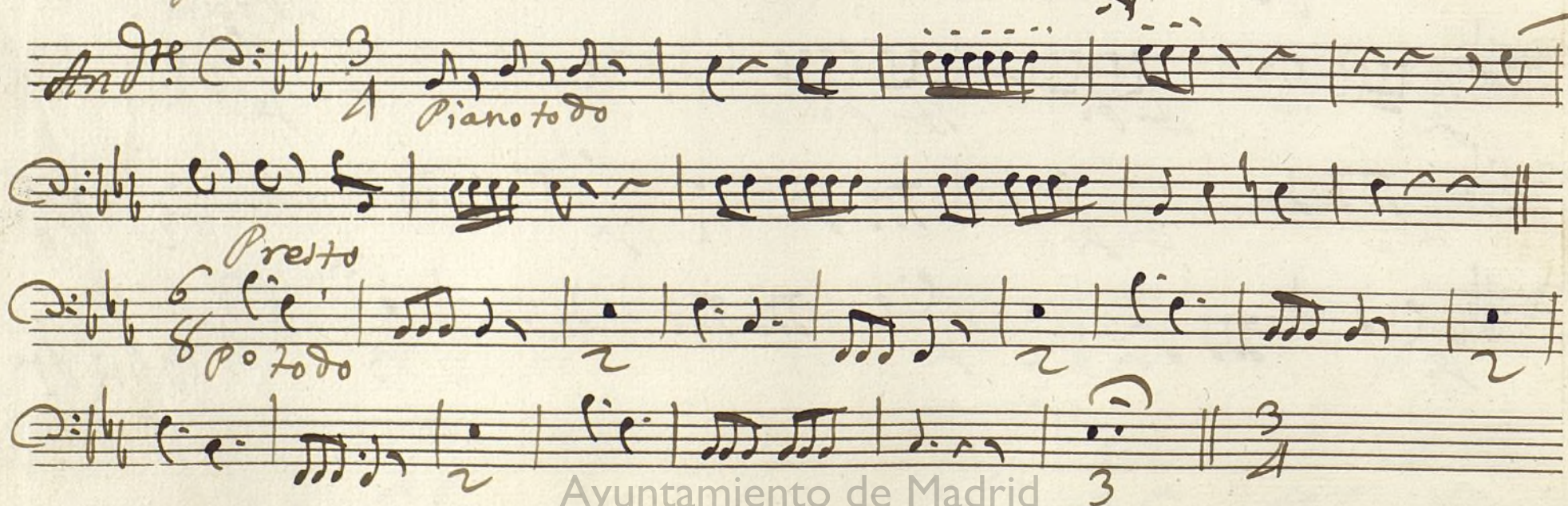
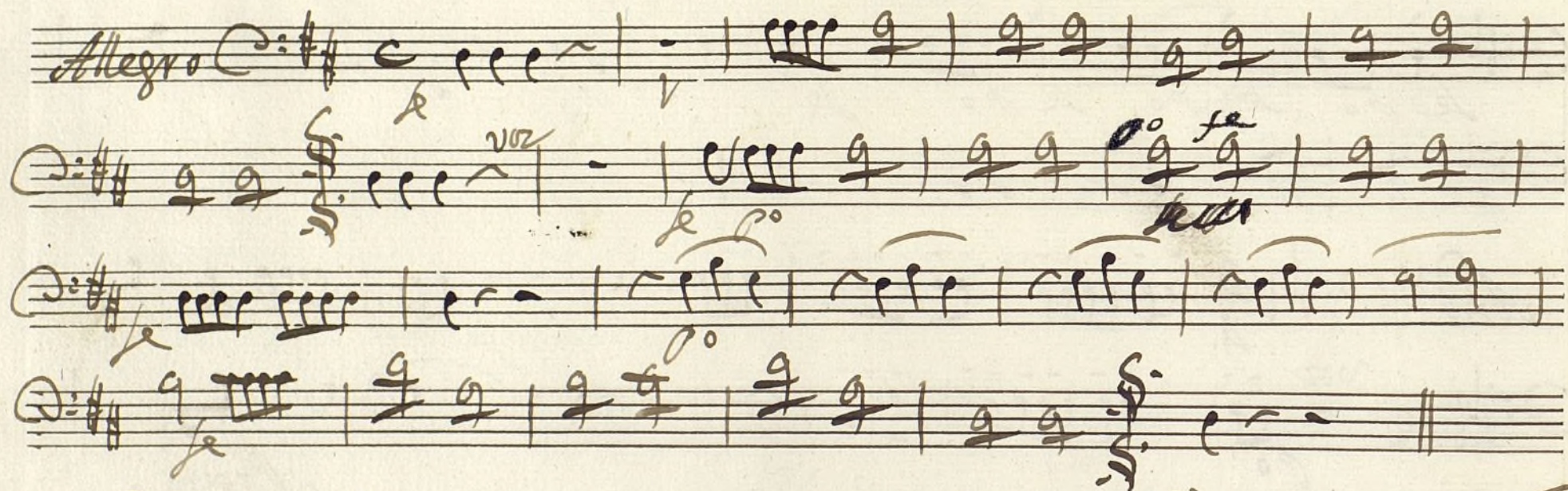
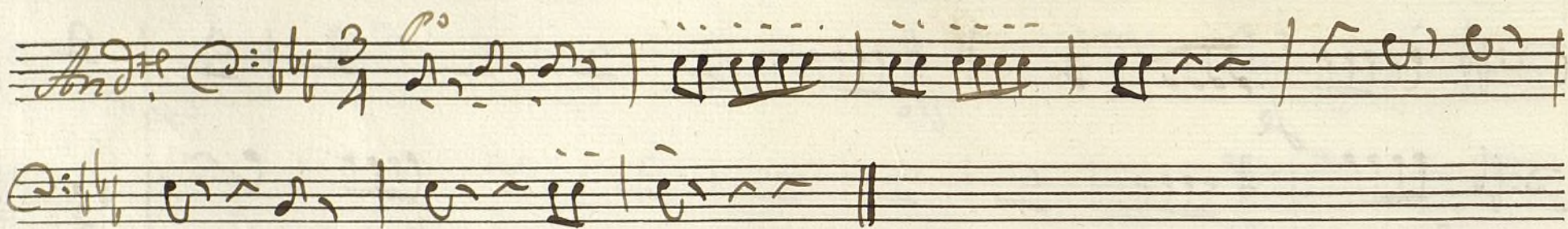

Pianotodo

Coplas

Allegretto

[illegible]

# Lirana

*Allegretto*

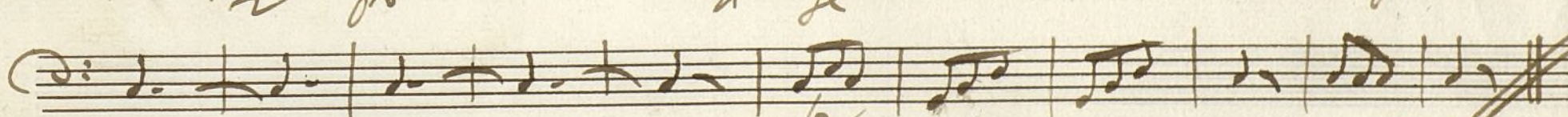
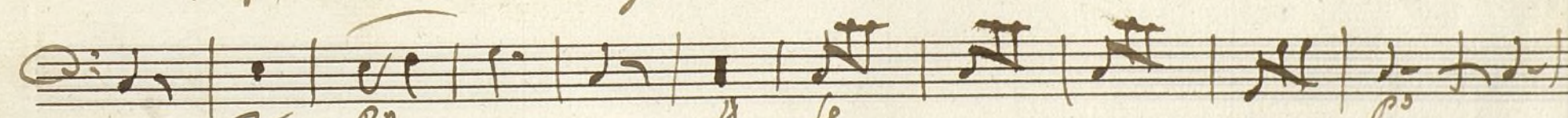
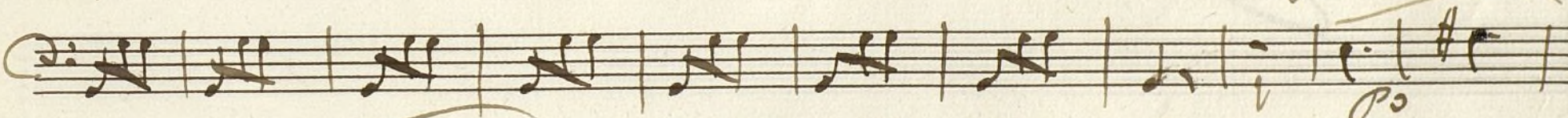
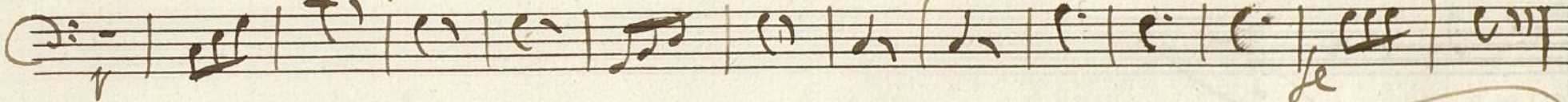
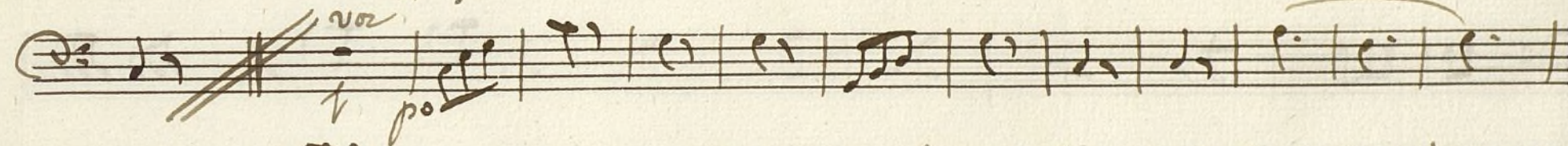
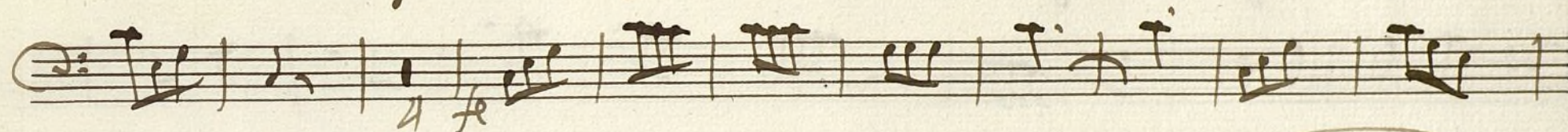
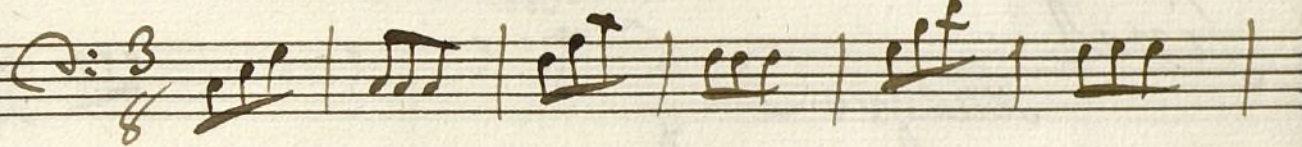

*Allegro*  
~~*Allegro*~~

*Volti*

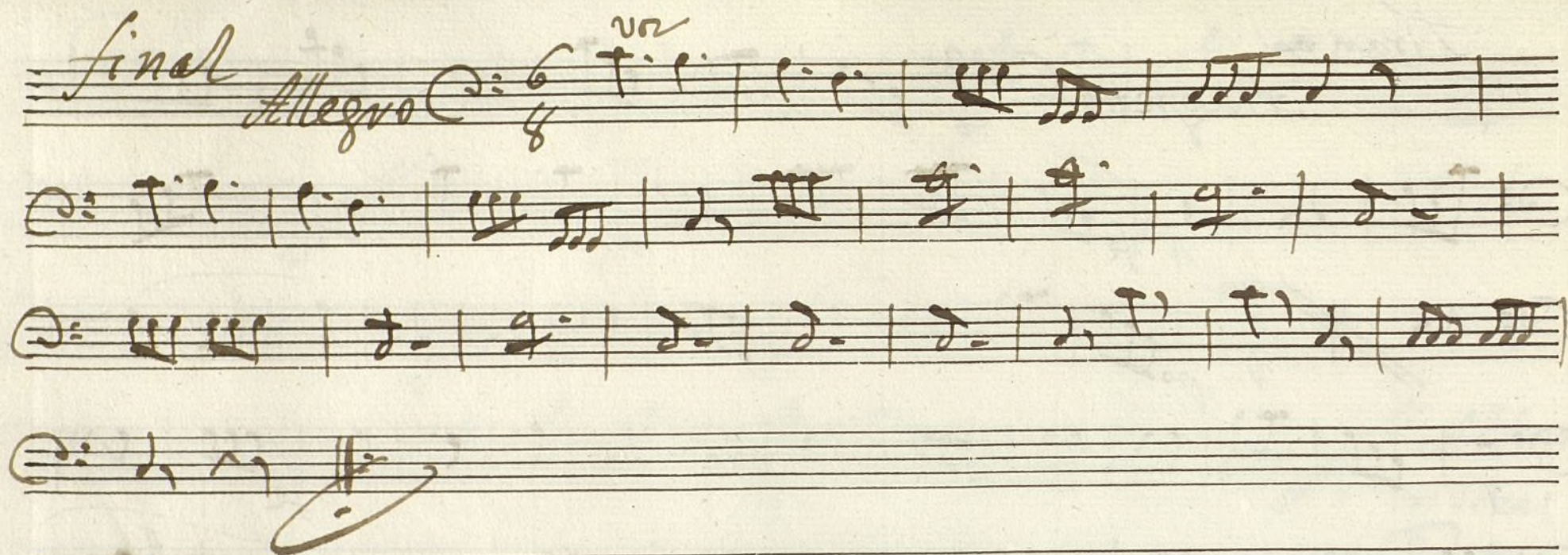

Ayuntamiento de Madrid

Ayuntamiento de Madrid