

Leg.^o No. 125.

Mus 125-16

125-16

+
Tonadilla (Leg.^o 5.^o n.^o 31.)

a 3

Las Majas y el Majo

Los Majos del Canal.

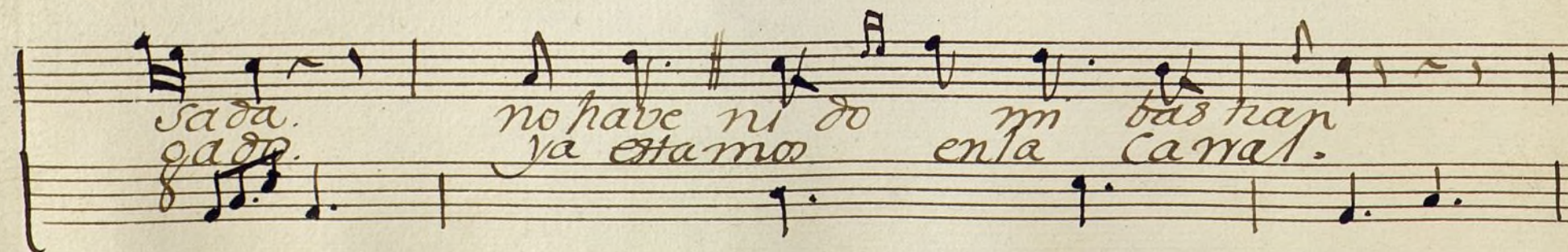
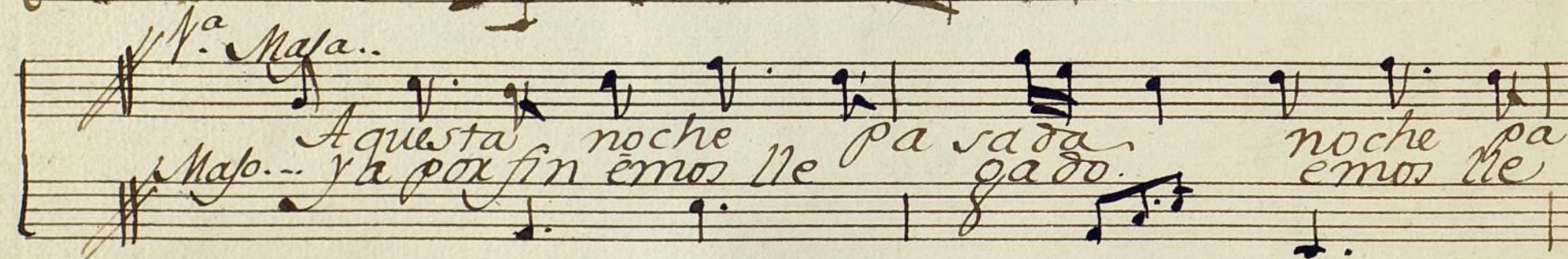
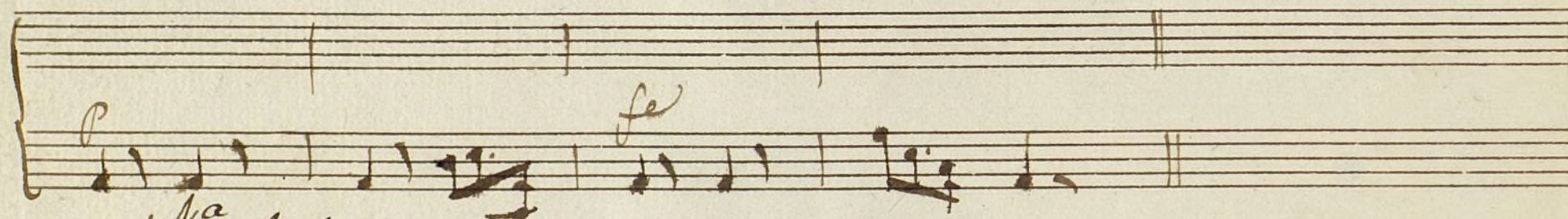
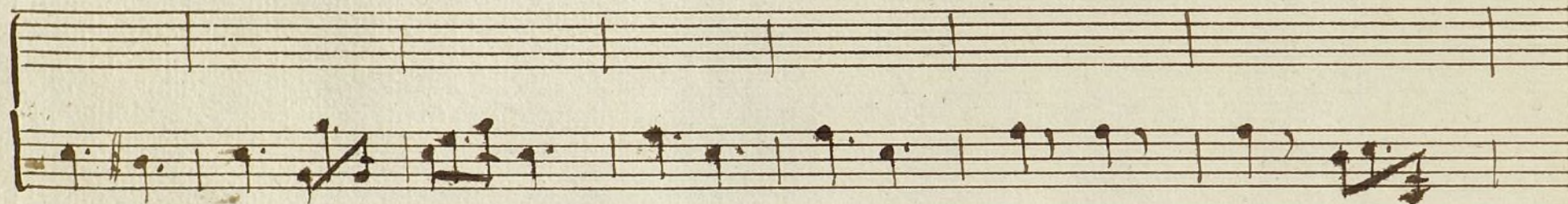
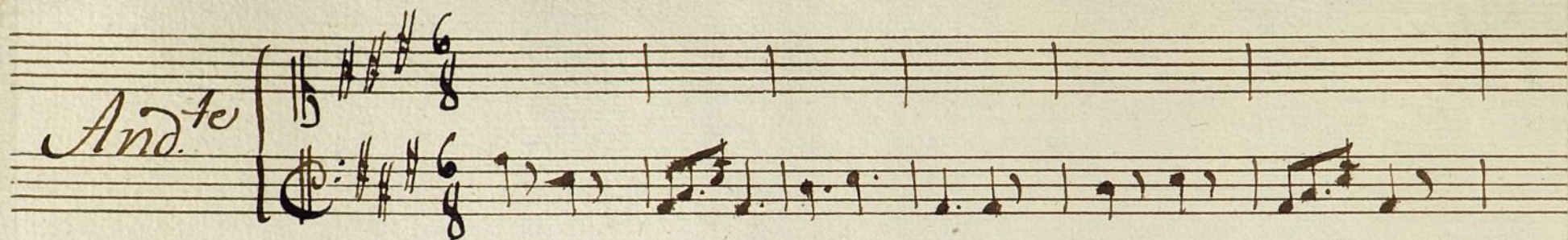

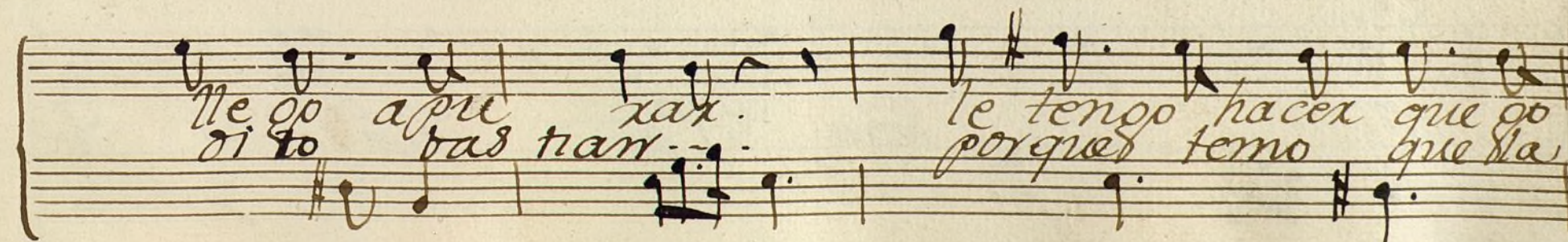
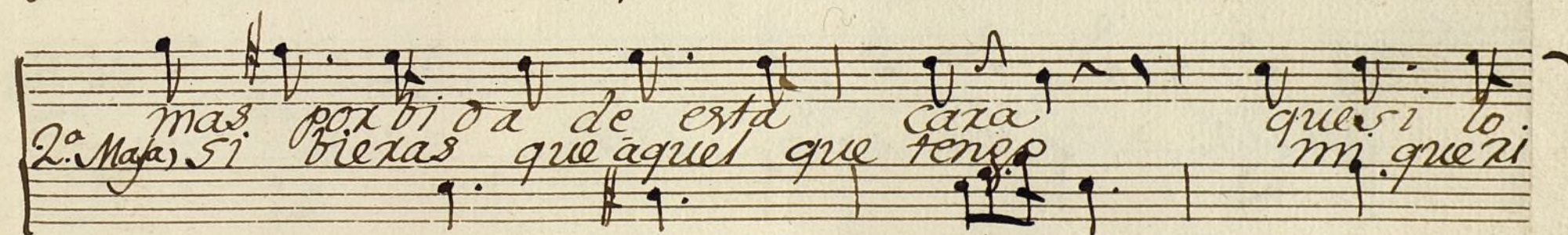
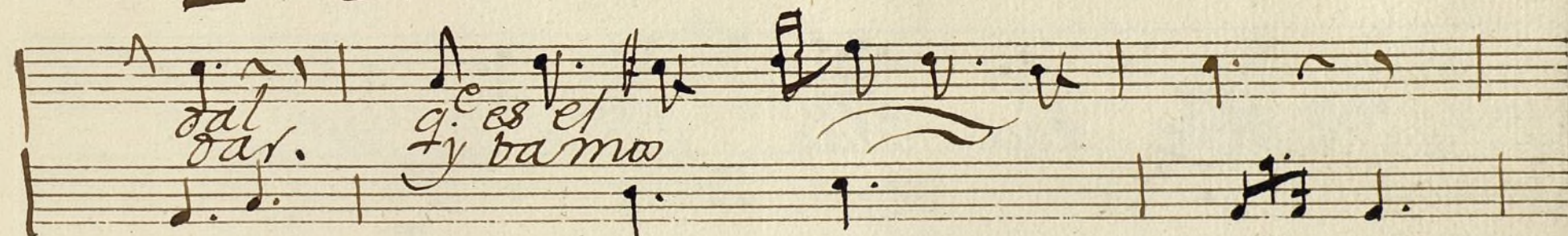
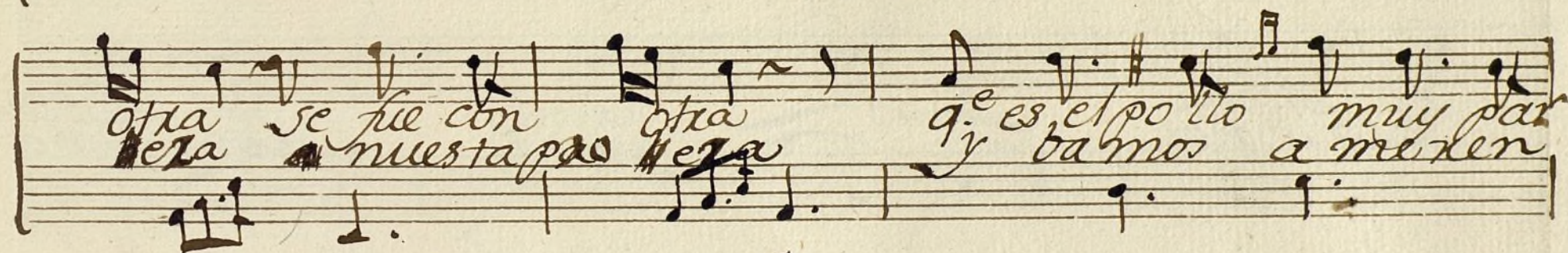
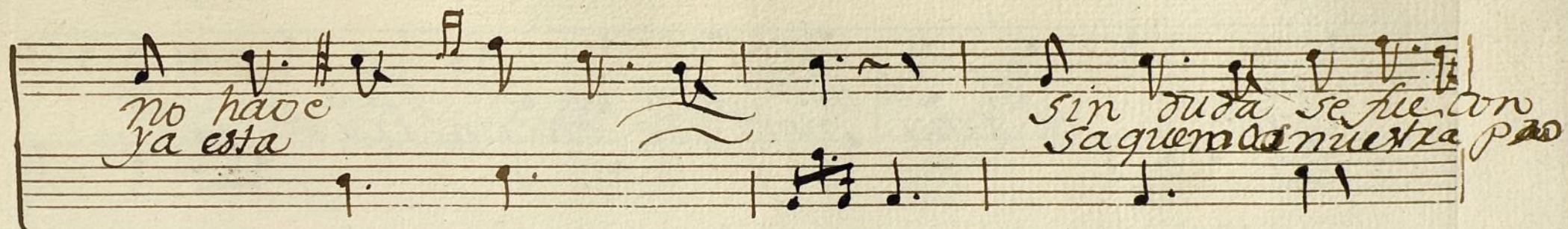

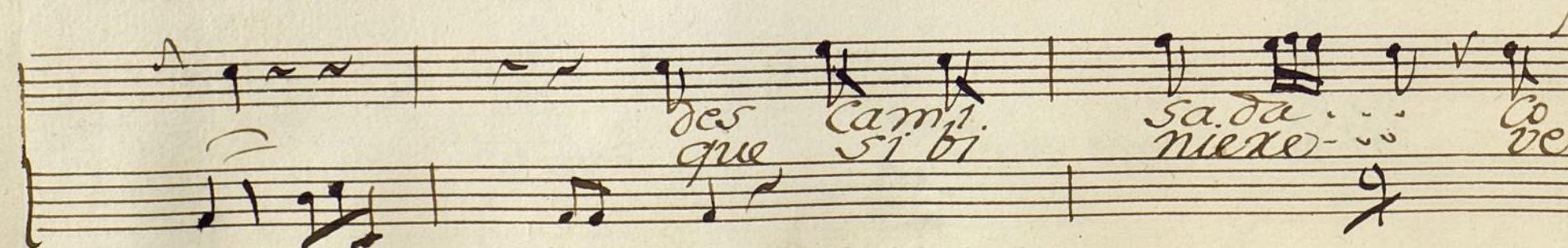
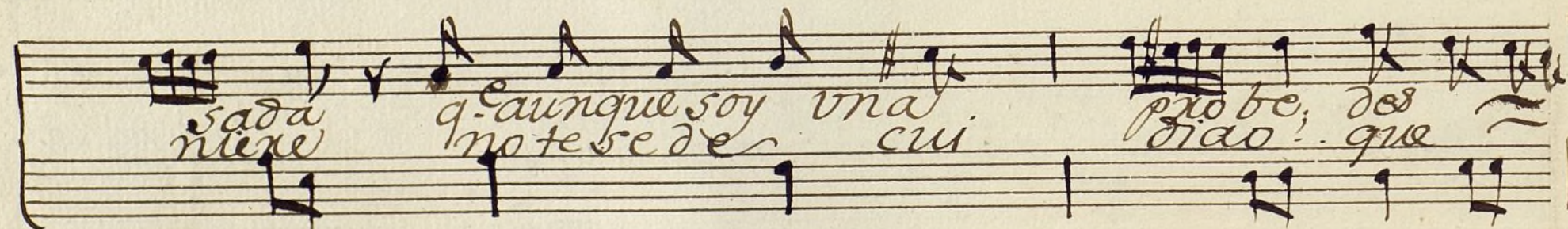
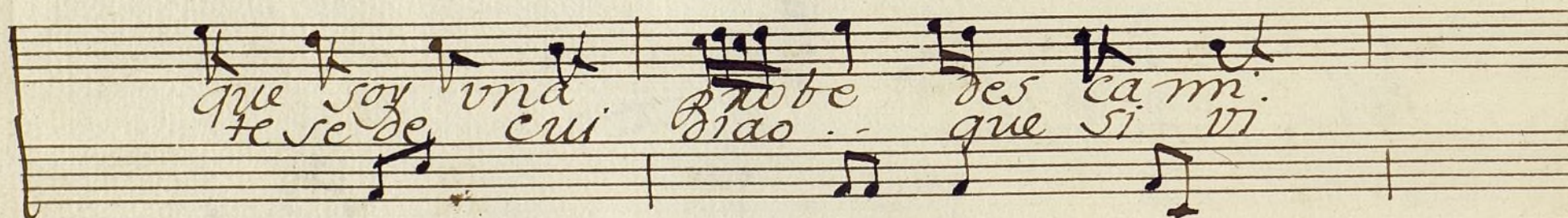
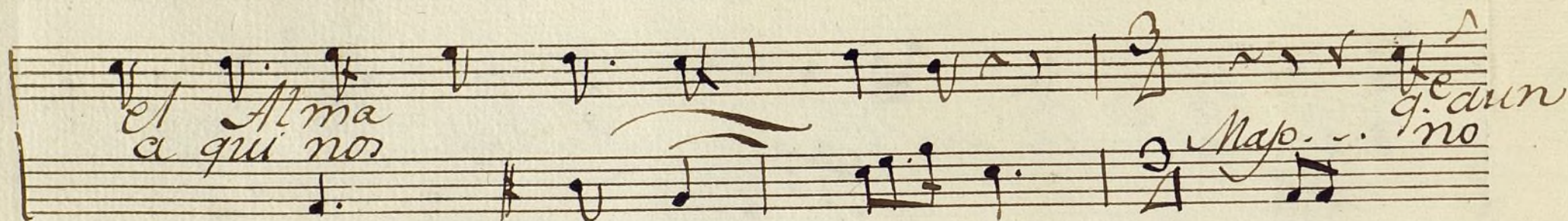
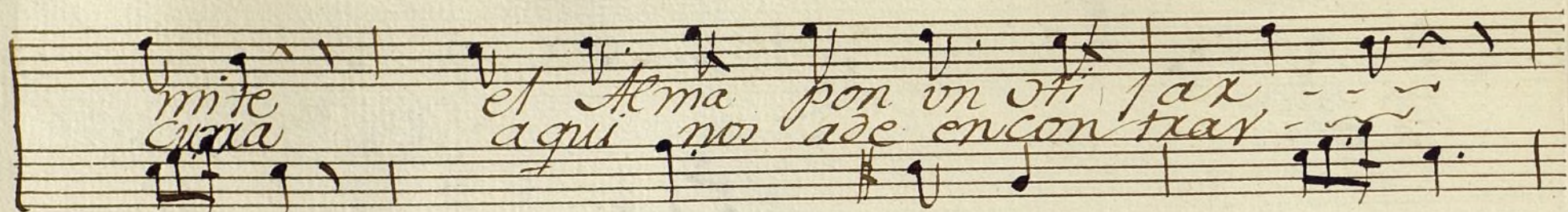

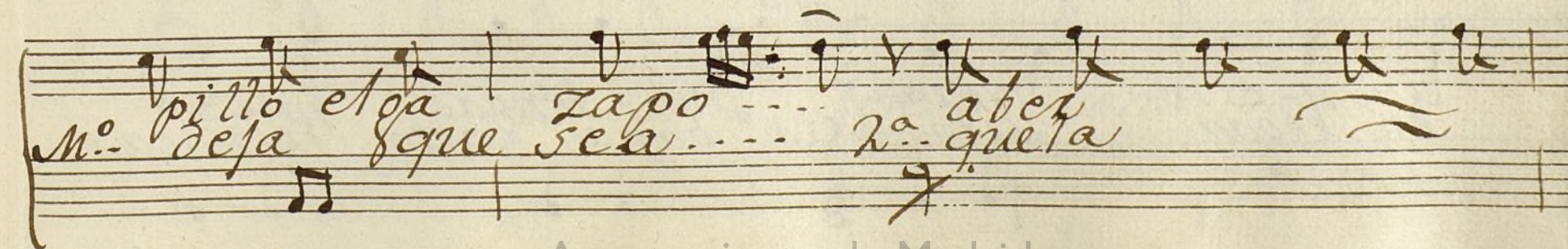
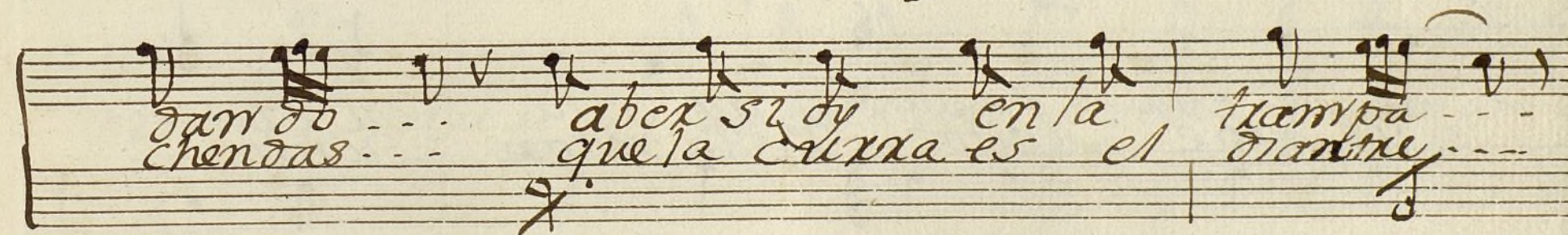
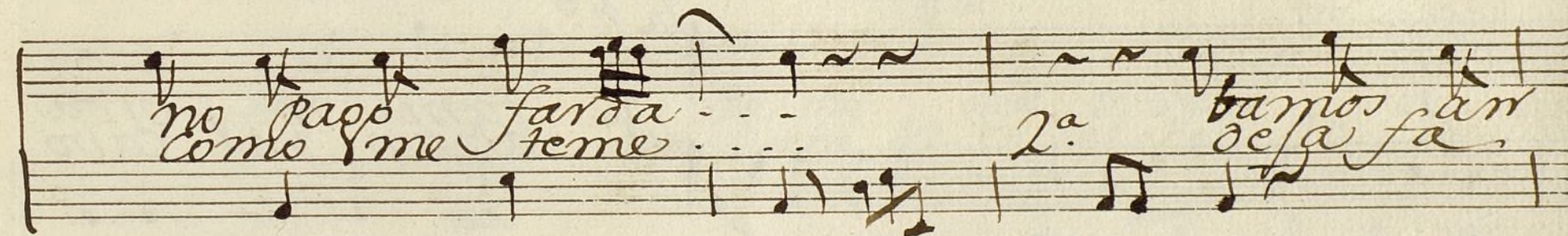
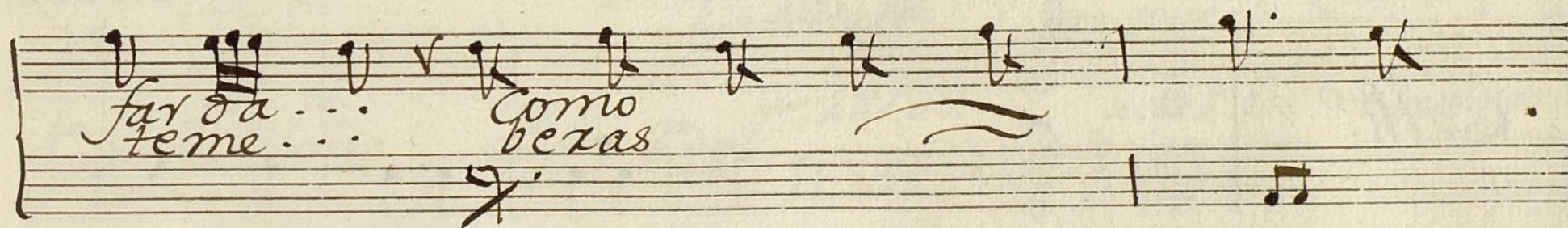

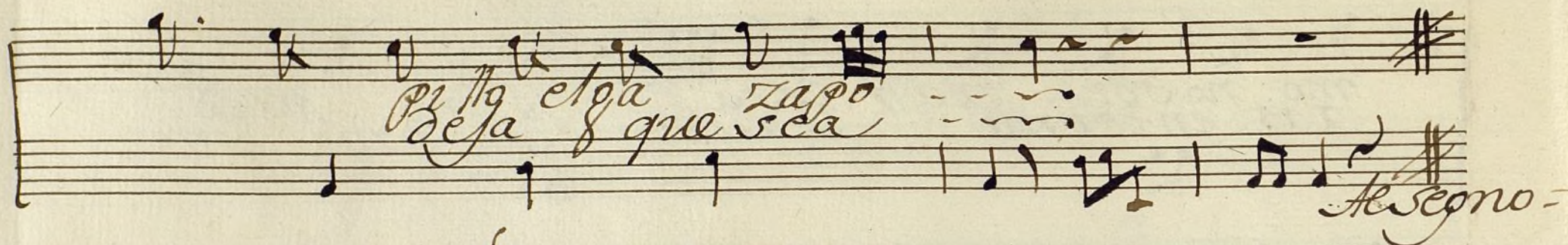

Allegro -

Alto

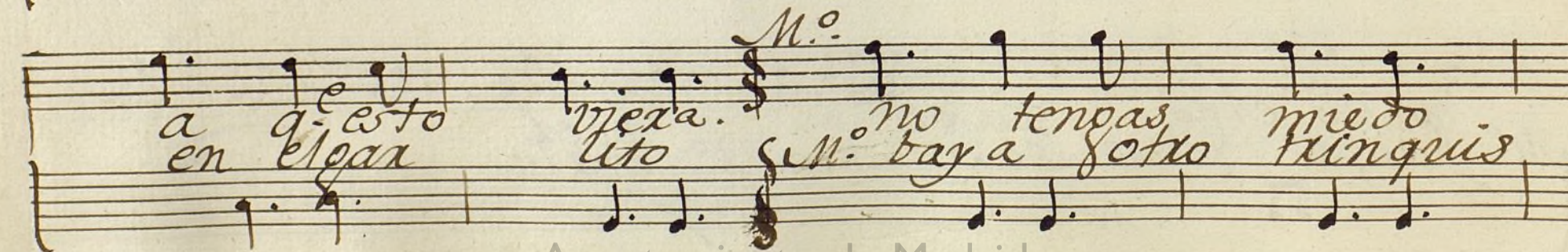
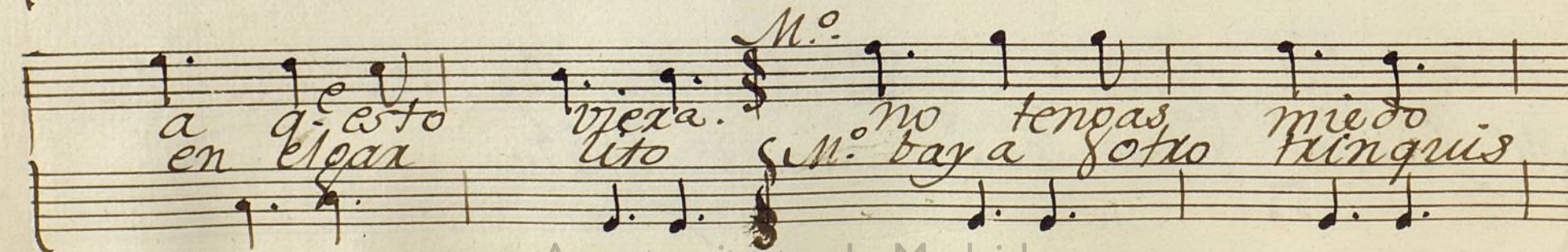
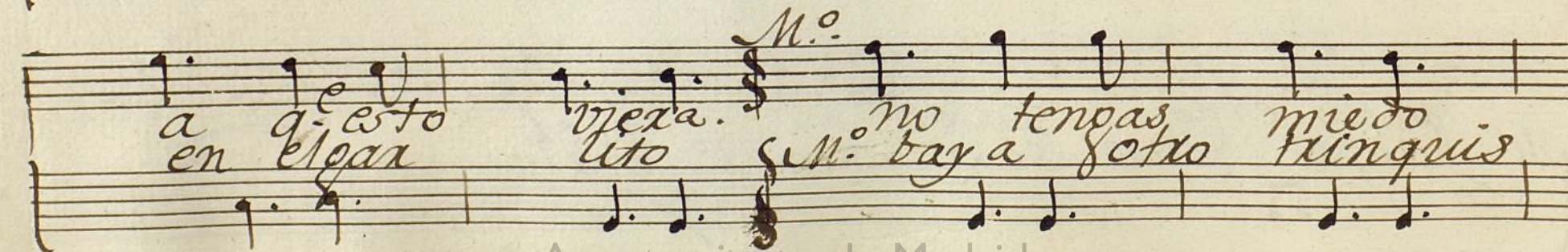
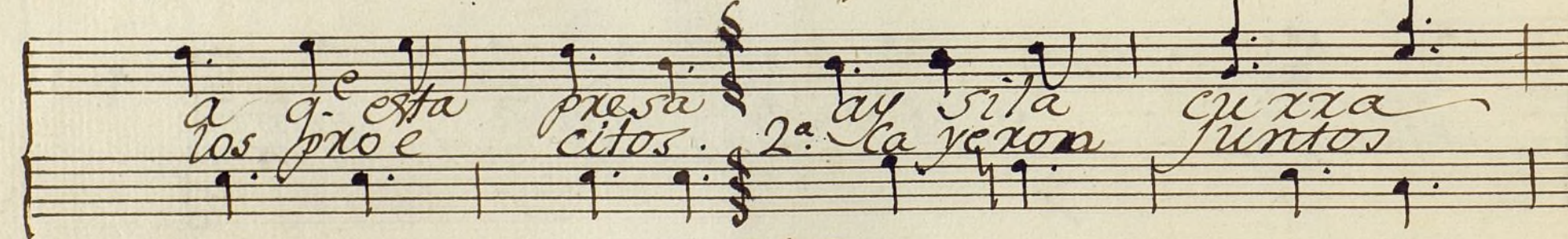
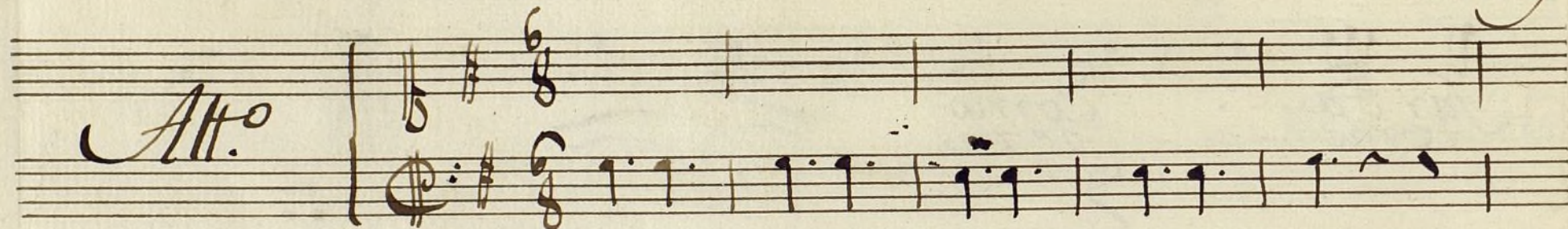

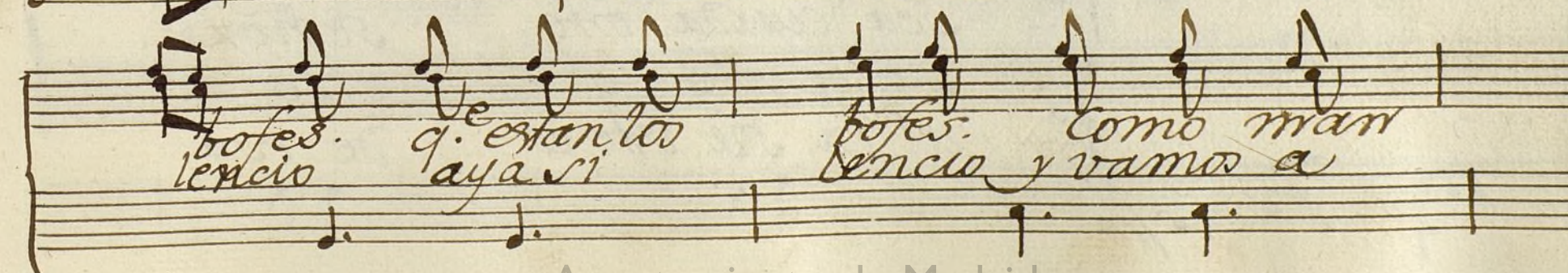
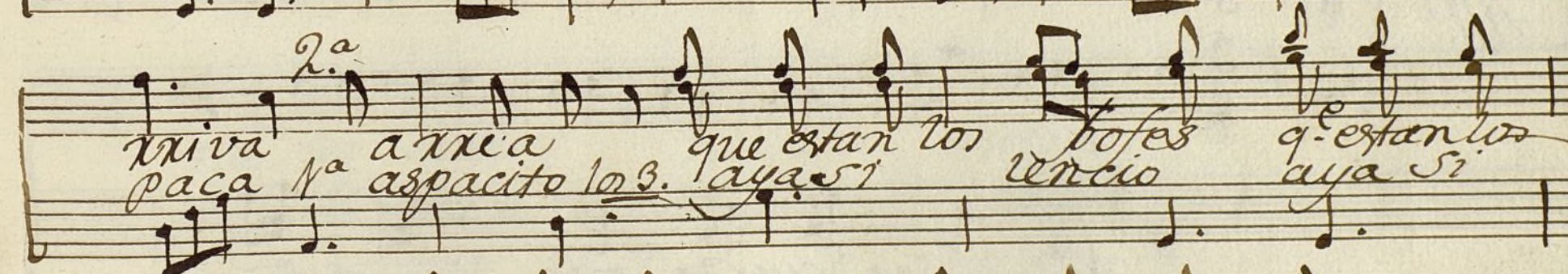
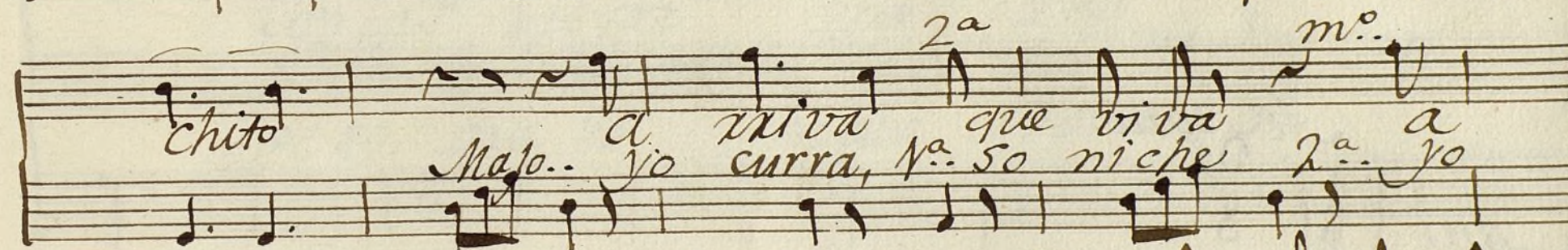
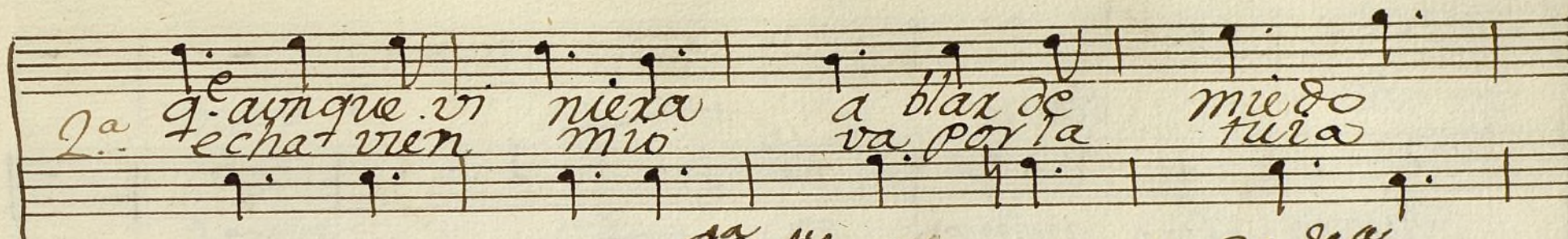

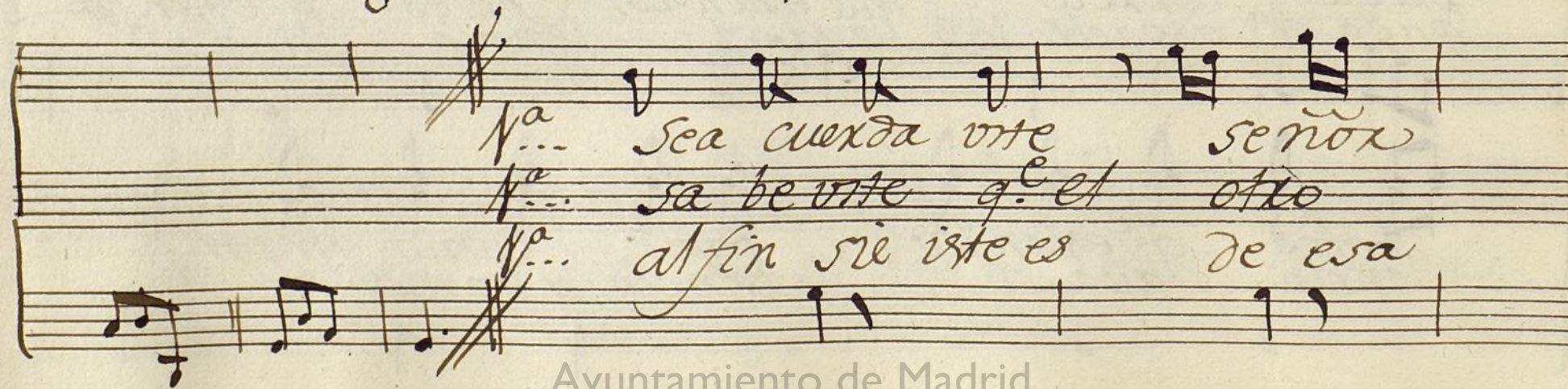
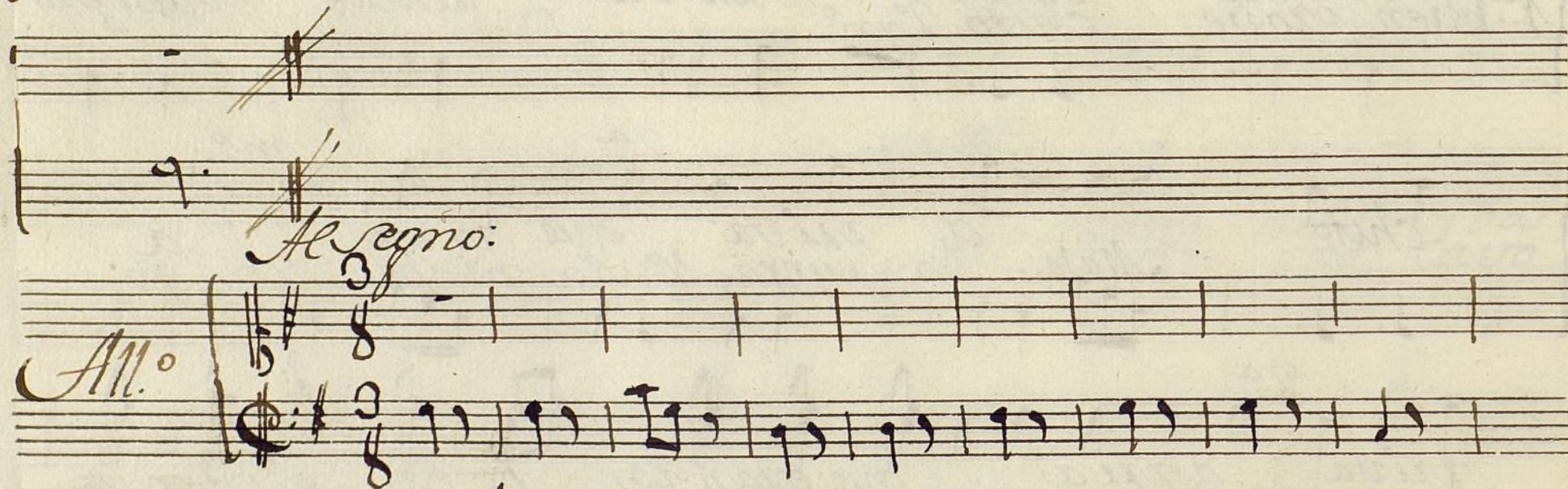
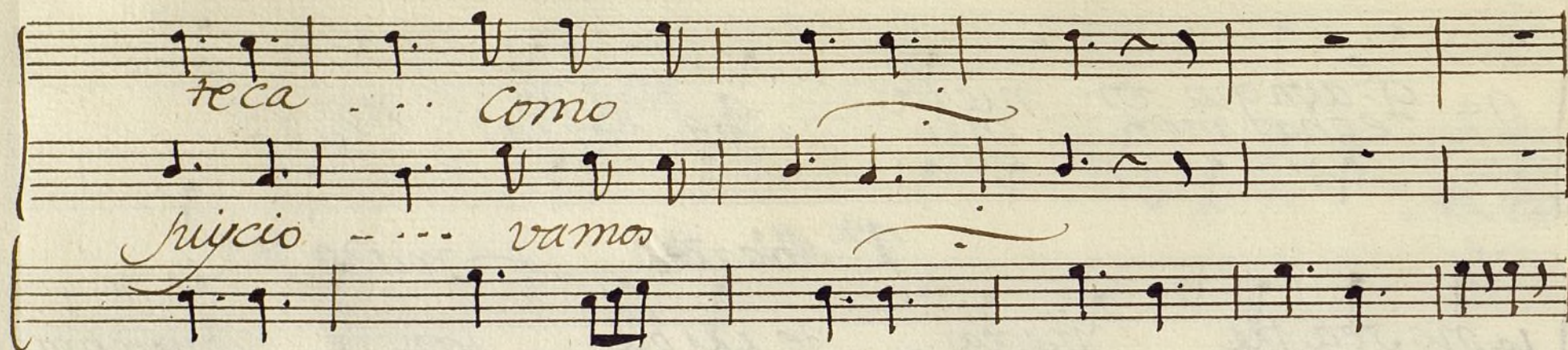

mafo del dia e los en fun tos
dia ~~me fui~~ ~~a mer~~ ~~car~~ al tasto.
Dama vaya con ella bo lardo.

Con las xrefox mal li a es
~~A qui en el cor de tripe~~
 pero que yo pague el porte.

que tra tamos. nuestro asunto.
y chupa ^{cau} ~~maximo~~ ^{max} ~~maximo~~
e so y mas po co Ca maxio ---

2^a

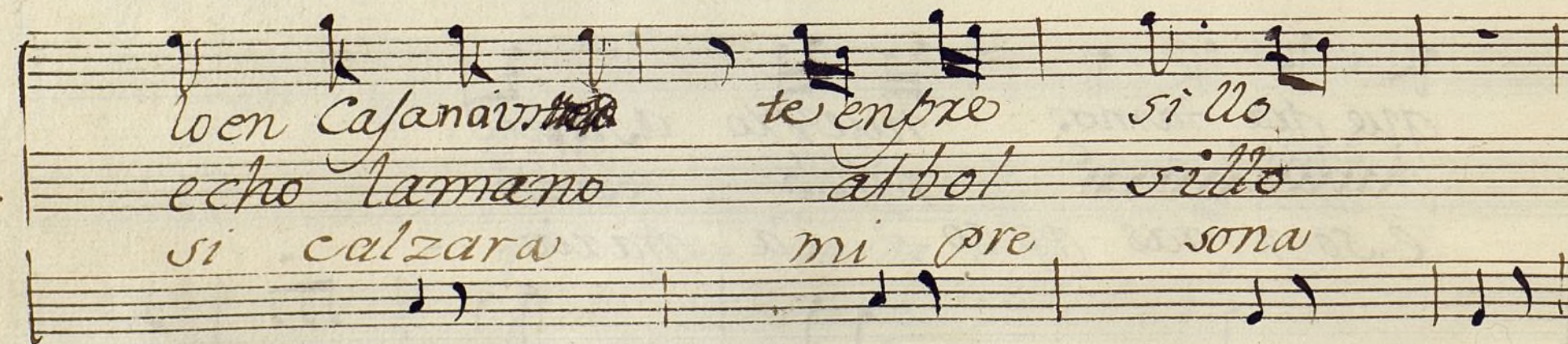
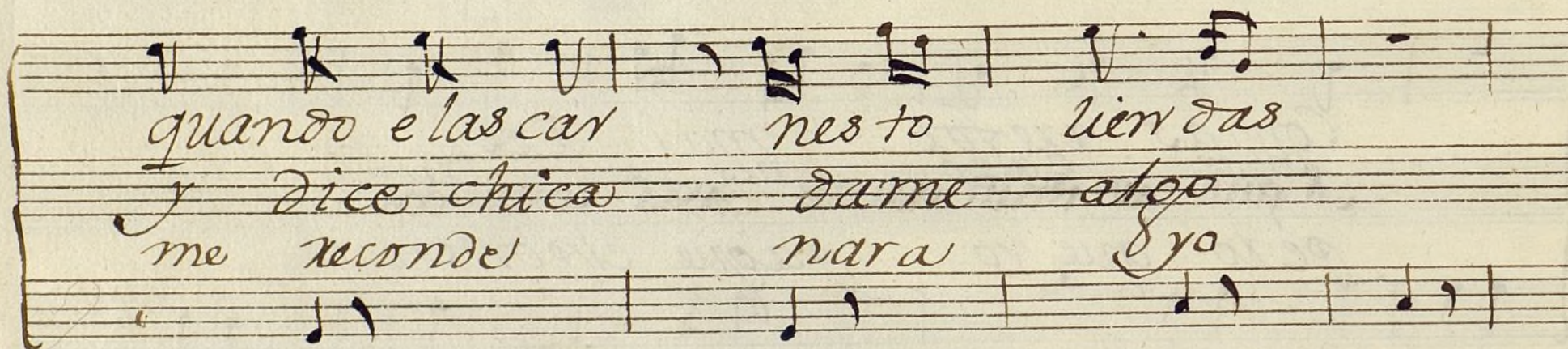
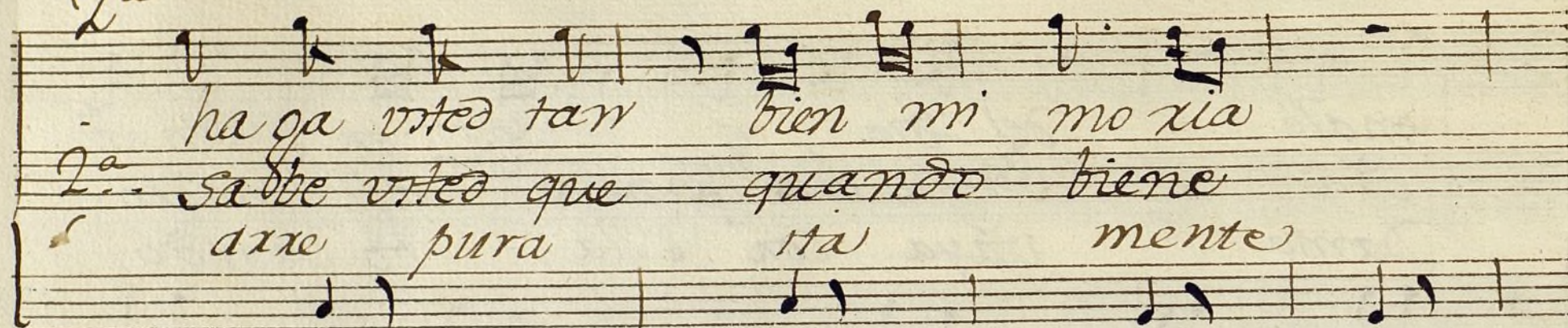

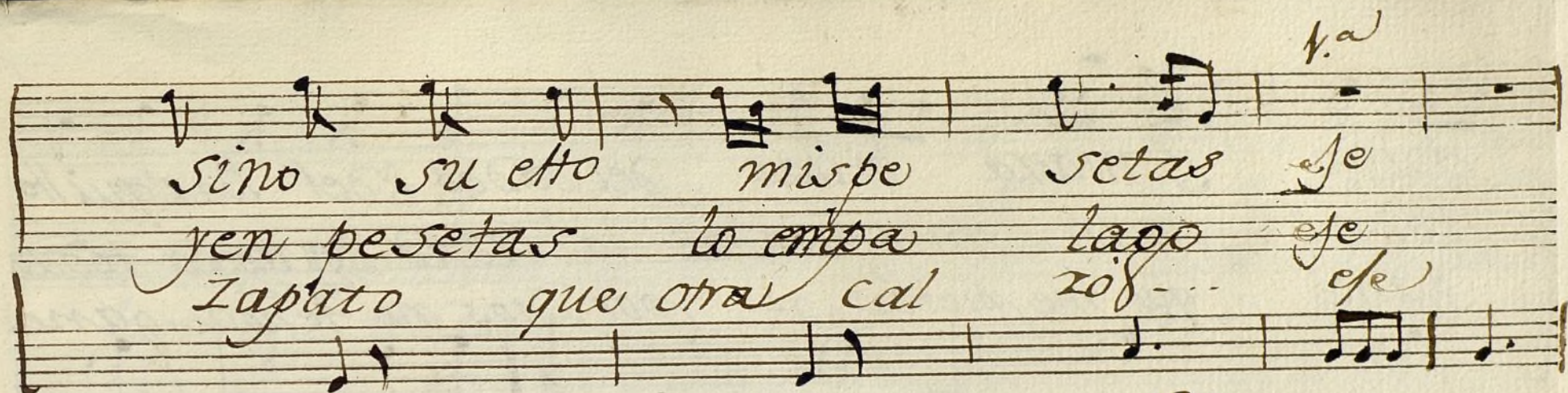

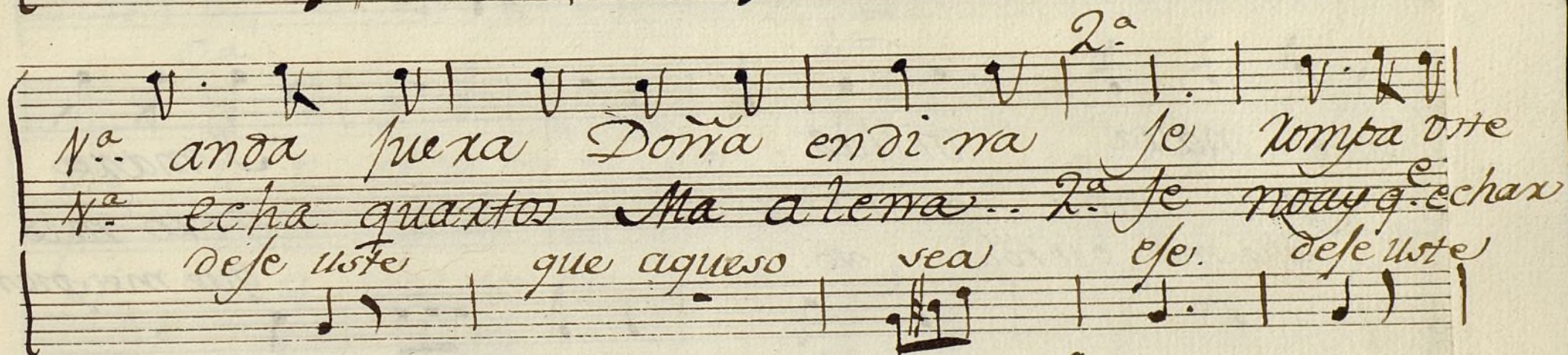
 sino su etto misbe setas Je
 yen pesetas lo empa lazo Je
 Zapato que otra cal zof... efe

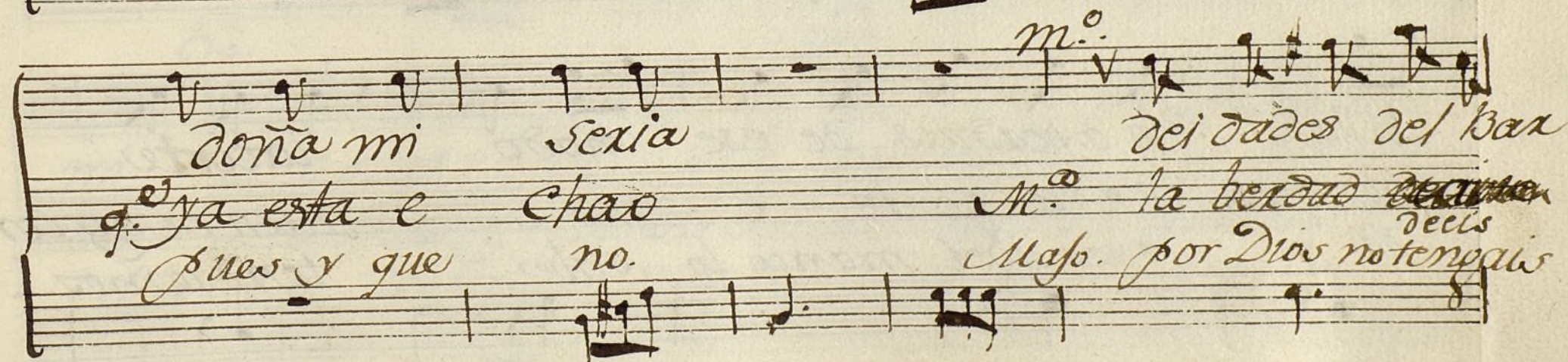
 2.^a
 N.^a anda fuera Doña endi na Je Rompa dte
 N.^a echa quarto Ma a leña.. 2.^a Je noy q. echar
 dese uste que aqueso sea efe. dese uste

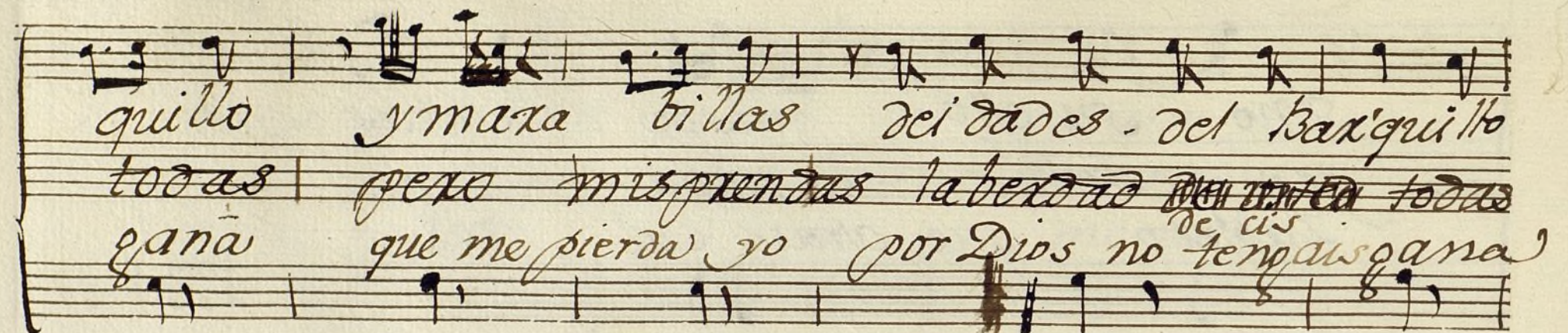

 m.^o
 Doña mi sería dei dades del bar
 q. ya esta e Chao M.^o la verdad ~~recuerda~~
 pues y que no. Maso. por Dios no tengais deis

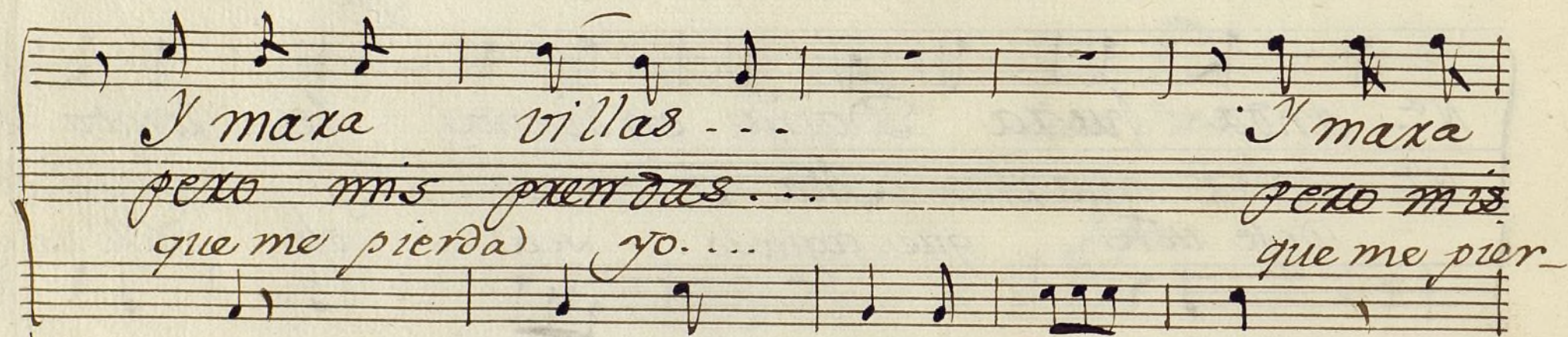

quillo y maxa villas dei da des . del Bax'quillo
 todas ~~pero mis prendas la verdad~~ ~~de mis~~ ~~de mis~~ todas
 gana que me pierda yo por Dios no ~~ten~~ ^{de} ~~gan~~ ^{gan} ~~ana~~

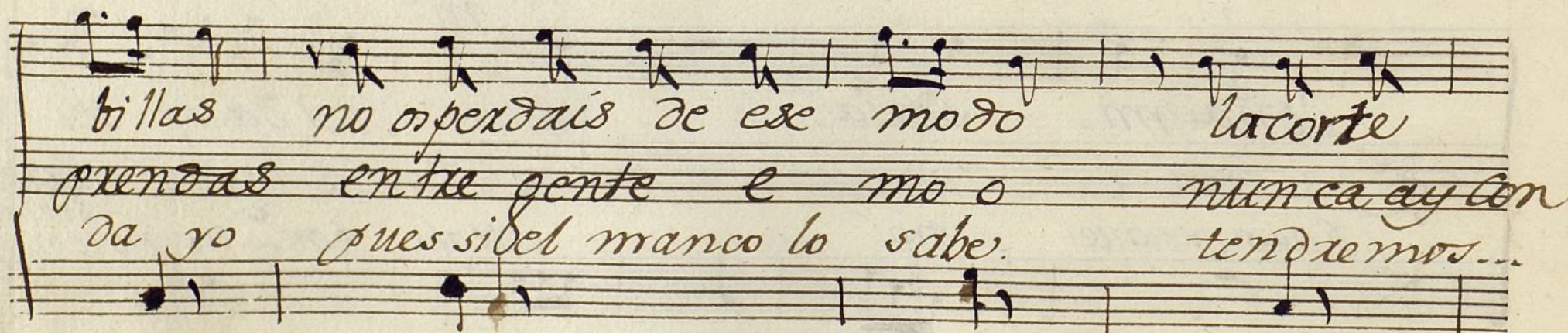

Y maxa villas ... Y maxa
 pero mis prendas ... pero mis
 que me pierda yo ... que me pier-

villas no os perdais de ese modo la corte
 prendas entre gente e no o nunca ay con
 da yo pues si el manco lo sabe. tendremos...

1^a *la co* *ya... v. v. aq. ora can*
tiendas nunca ay *ya... v. v. a que mea mo*
juncion tendremos *v, v, por mi acabo.*

2^a *vil v. v. es cu pa muste..* *ya... v. v. habla vited con*
si v. v. aq. en vio ante. *v. v. que xisa me,*
v, v, pues por mi afuon Map, v, v, axriva can...

2^a *mi v. v. pues y yase ve..* *ya... quanto ba que me en*
da v. v. pues y yase ve. *quanto ba que me en*
vil la 2. e, e, xespinga maton vaya de *Segui...*

1.^a quanto ba que me en pino en a ma e sua
2.^a quanto ba que me en pino en ci ma de sua
 Vaya de sequi dillas y haya diver...

Map... C

gter en ci ma de su quel
 sion y haya diver sion.

Allegro dos mas.

Att.^o Musical notation for the *Att.^o* section, featuring a treble and bass staff with a key signature of one sharp (F#) and a 3/4 time signature. The lyrics "Quando pasa algun" are written below the staff.

Maso quando *con otra Masa...*

Con otra Masa las otras luego em:
y al otro dia di con la otra la.

piezan a darles *vaya las otras luego empiezan...*
propia alican tina di con la otra la propia

2^a

hagan xancho que
2^a hacex xancho que

a darles va - - ya.
 a li canti - - na.

pasa Doña estropajo - - - con el Marq.^s del
 pasa su seno xia - - - con el Conde del

Mafo

ambre por ade cano - - - ten pruencia to...
 Sebo en compa ñia no hagas caso e / en

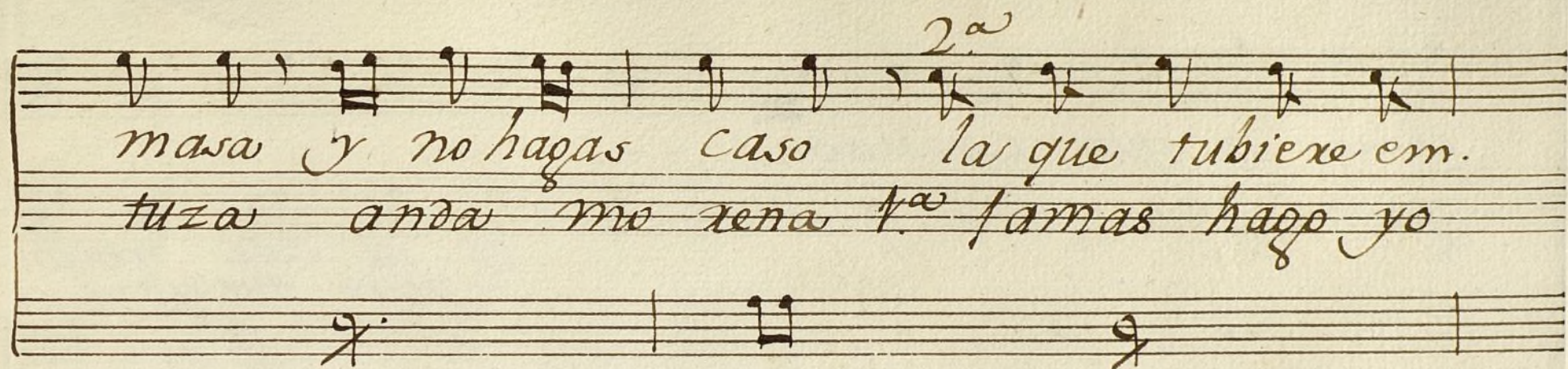

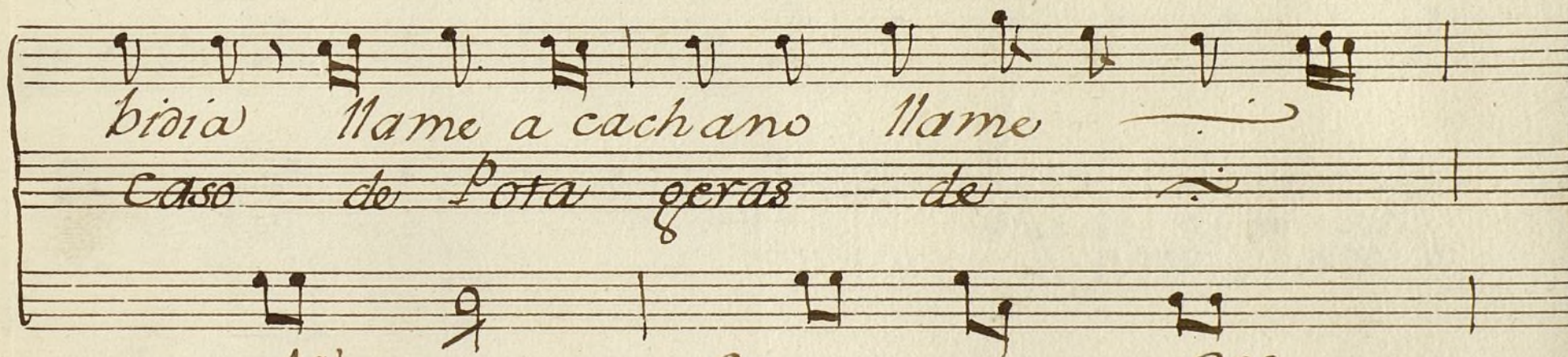
 2.^a
 masa y no hagas caso la que tubiere en.
 tuza anda mo xena 1.^a famas hago yo

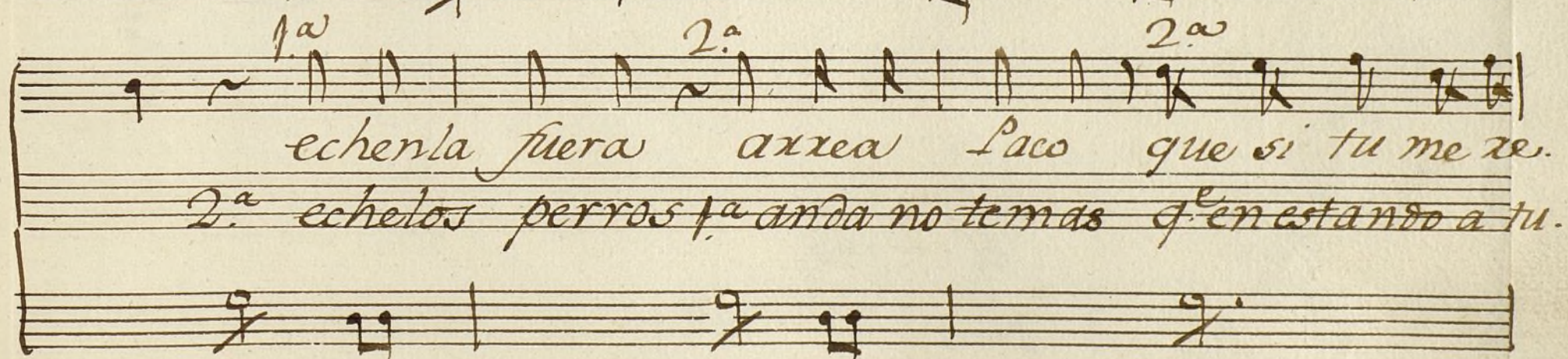
 bidia llame a cachano llame
 caso de Pota qeras de

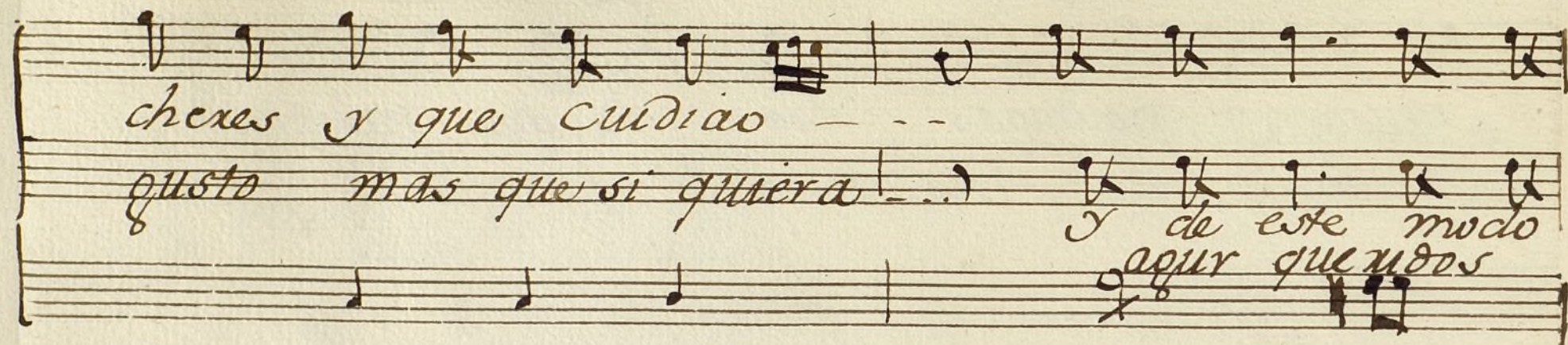
 1.^a 2.^a 2.^a
 echenla fuera axxea laco que si tu me re.
 2.^a echelos perros 1.^a anda no temas q'en estando a tu.

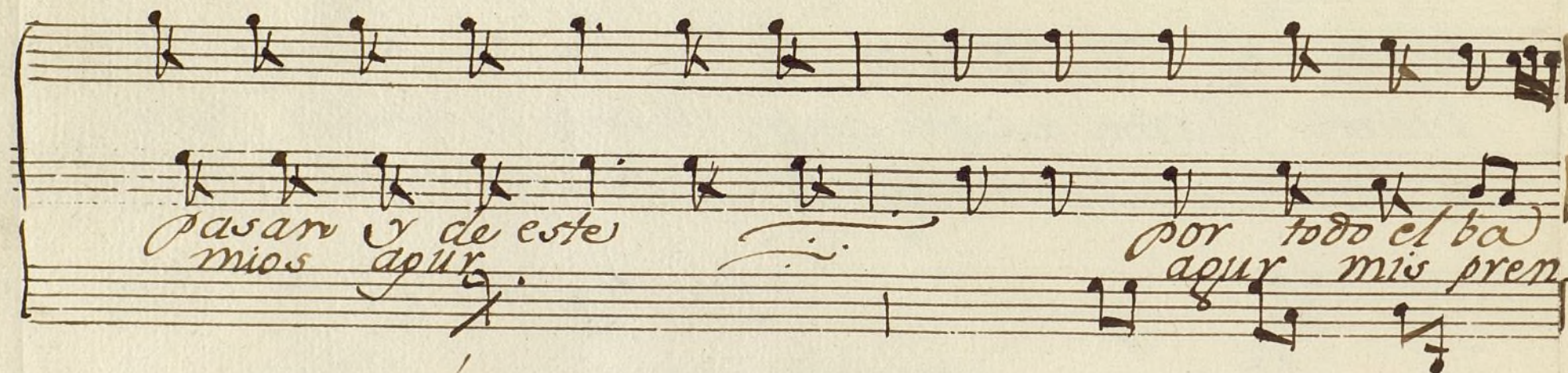

chexas y que cuidiao - - -
 gusto mas que si quiera - - - y de este modo
 aqui que nidos

pasan y de este por todo el ba
 mios aqui aqui mis pren

xxio.
 pas. Al segno.

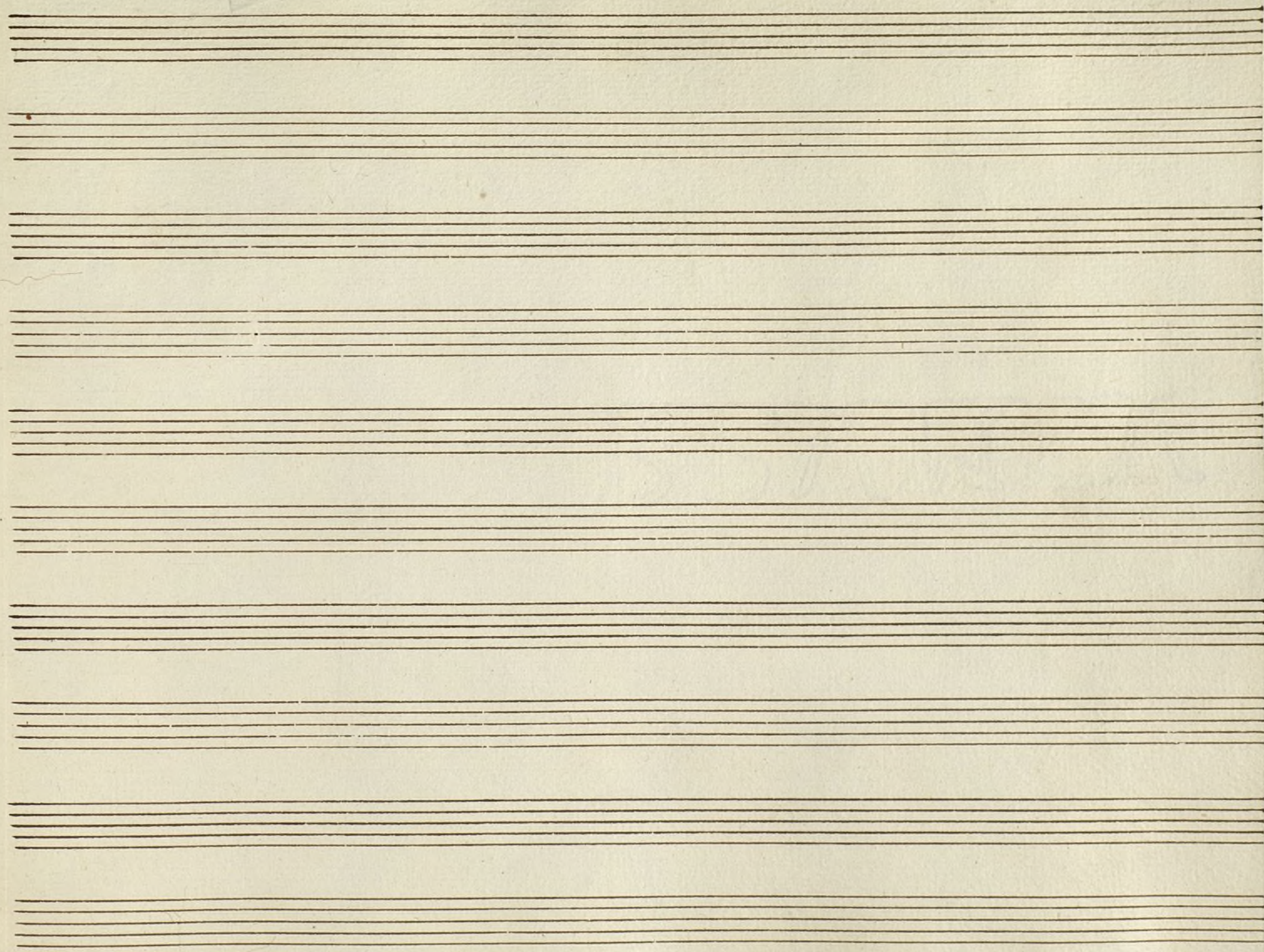

Ayuntamiento de Madrid

Ayuntamiento de Madrid

Violin 1.^o Ton.^a 3.

+

Mus 125-16

And.^{te}

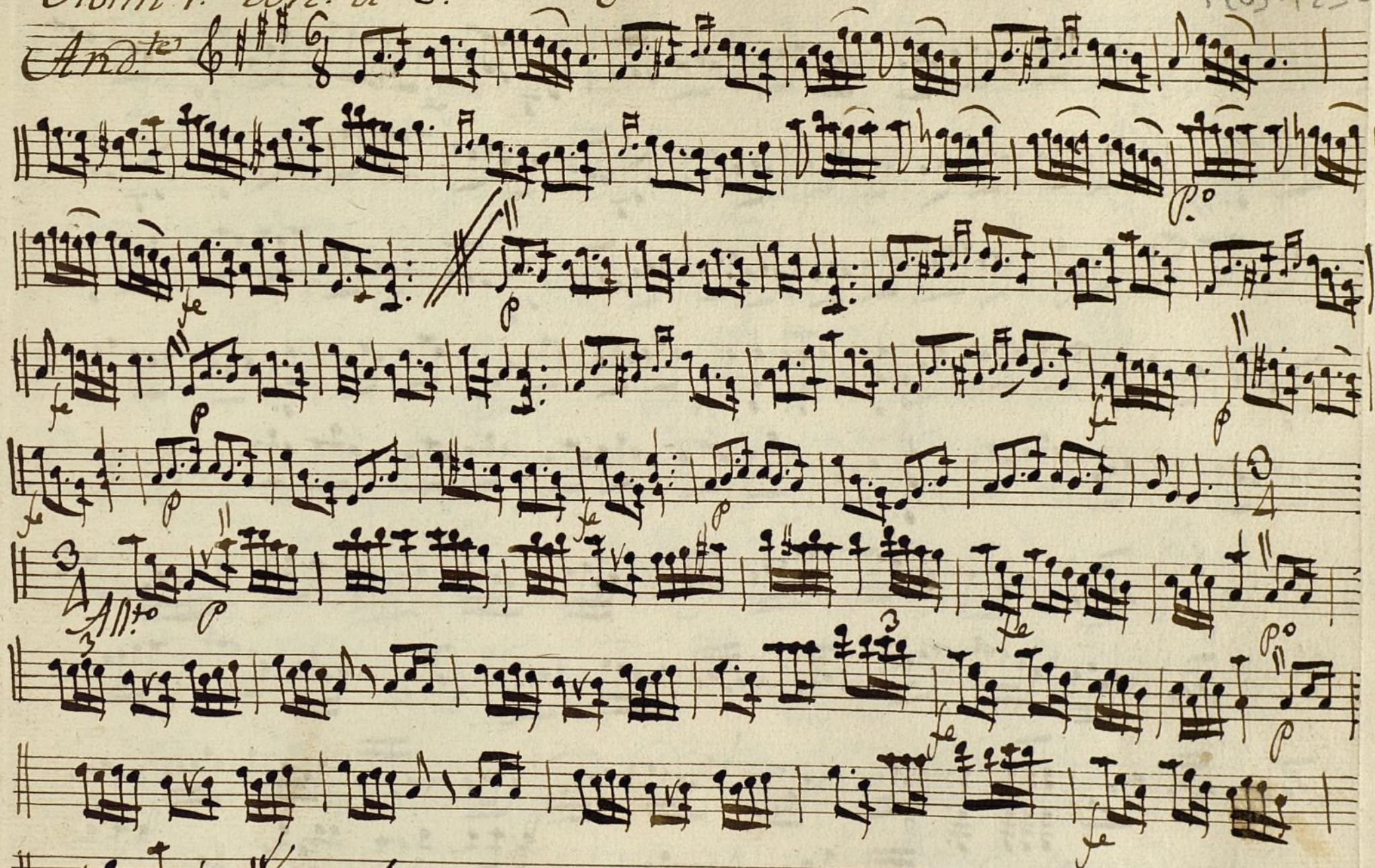

All.^{to}

Allegro

Allegro 8 \sharp 6

p *p.o.* *Allegro*

Allegro 8 \sharp 6

p *p.o.*

Ayuntamiento de Madrid

Violin 2.^o Ton.^a a tres las Mapas y el Mafo.

And.^{te} & # # # 6

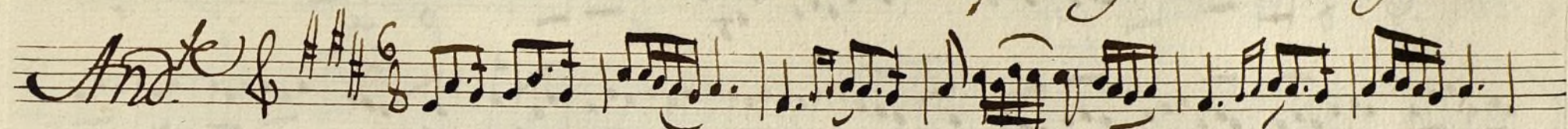
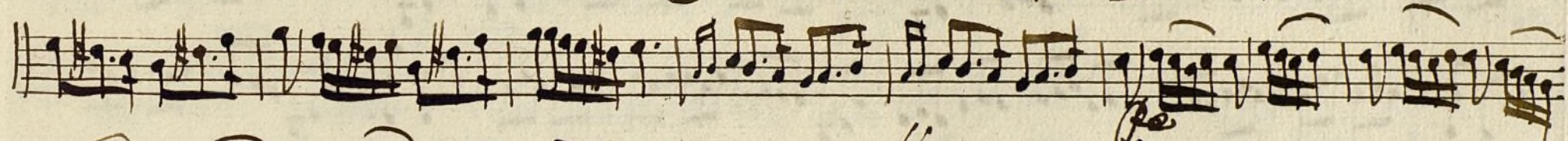
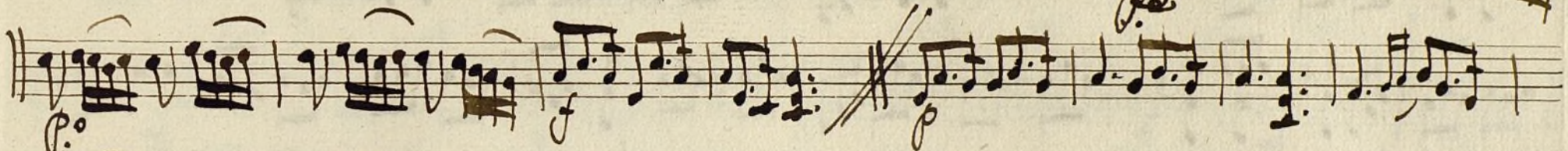
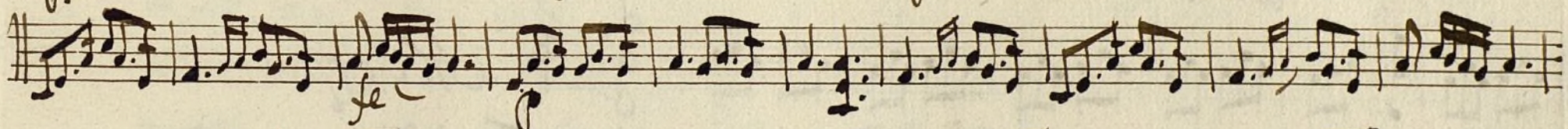
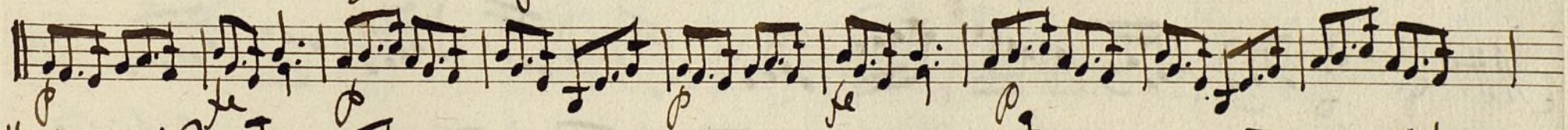
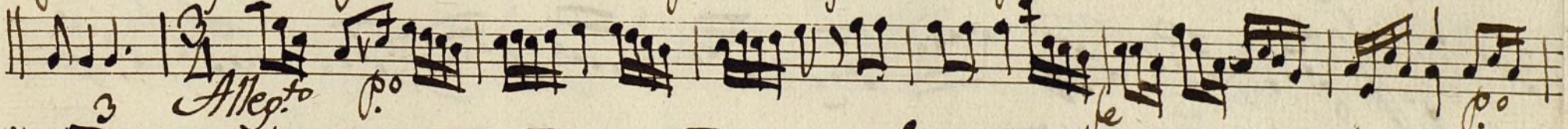
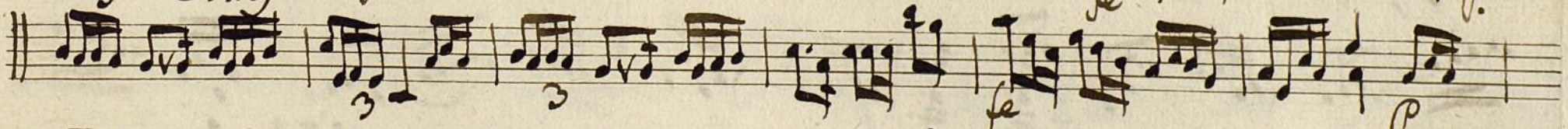
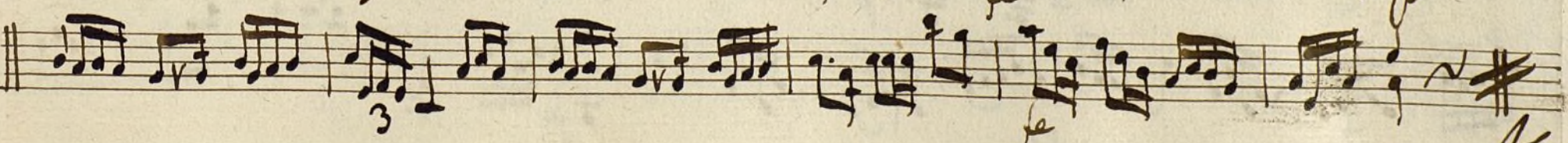
Allegro.

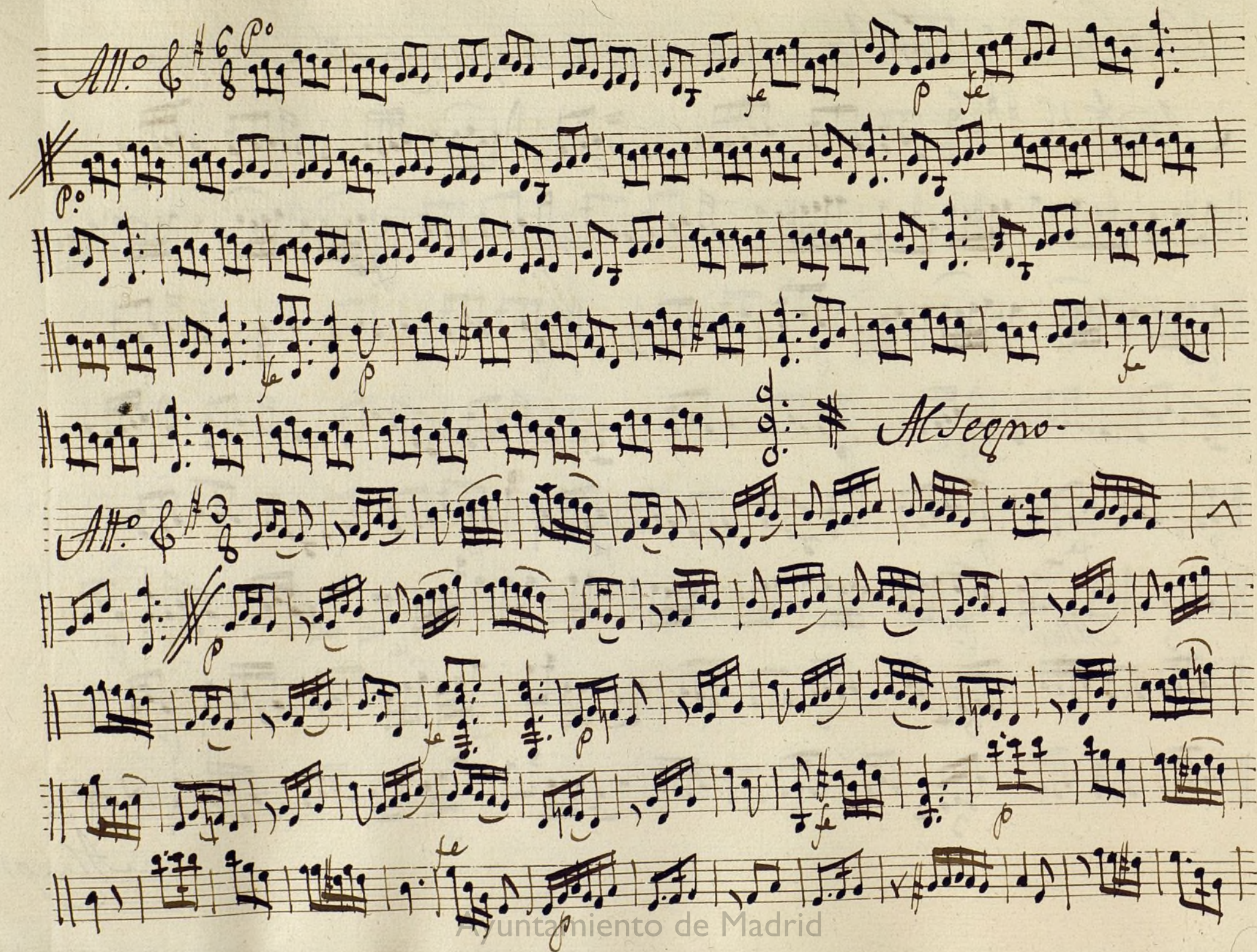

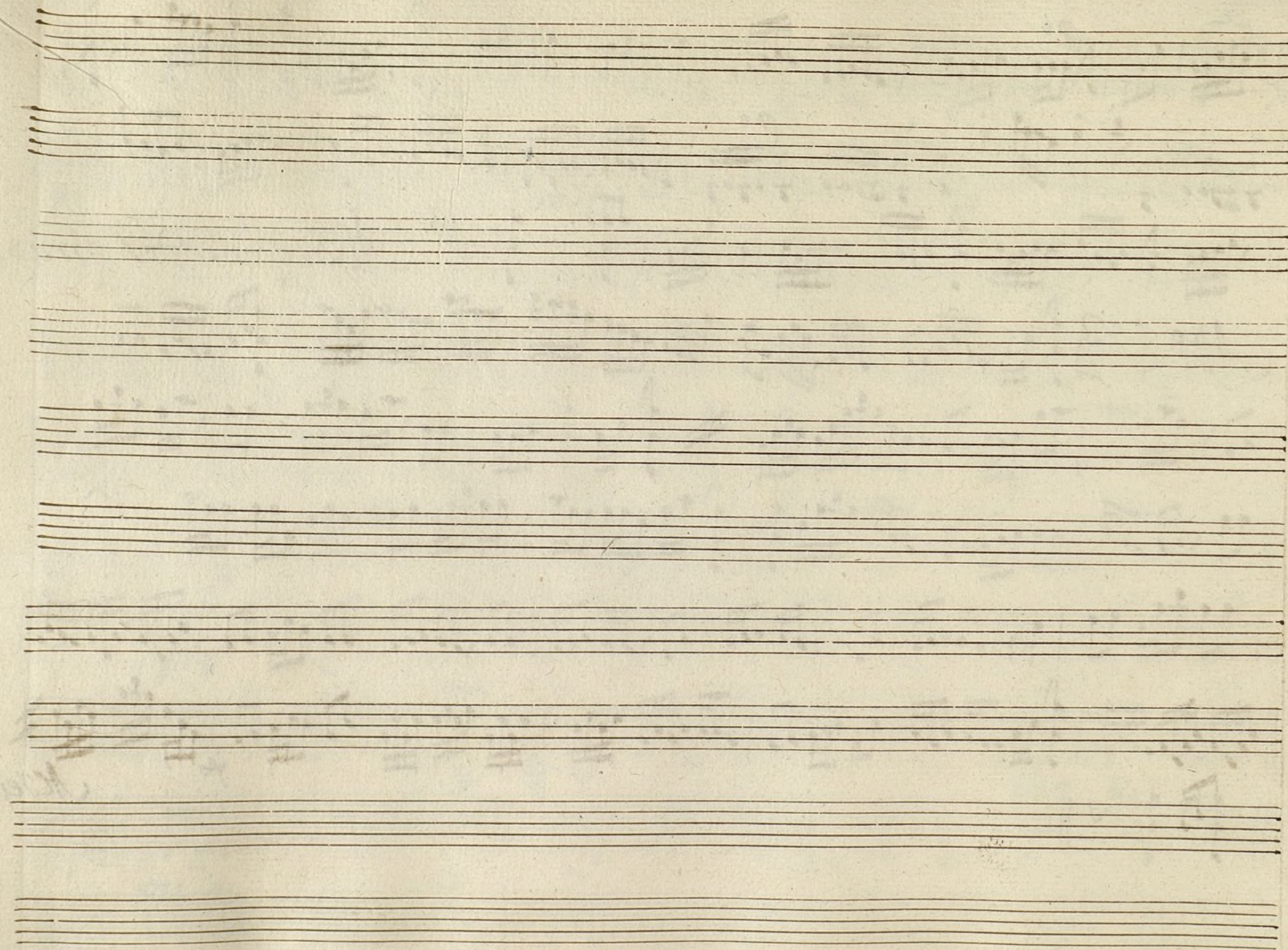

Ayuntamiento de Madrid

t

Mus 125-16

Oboe 1^o Ton.^a a 3. las Masas y el Mayo.

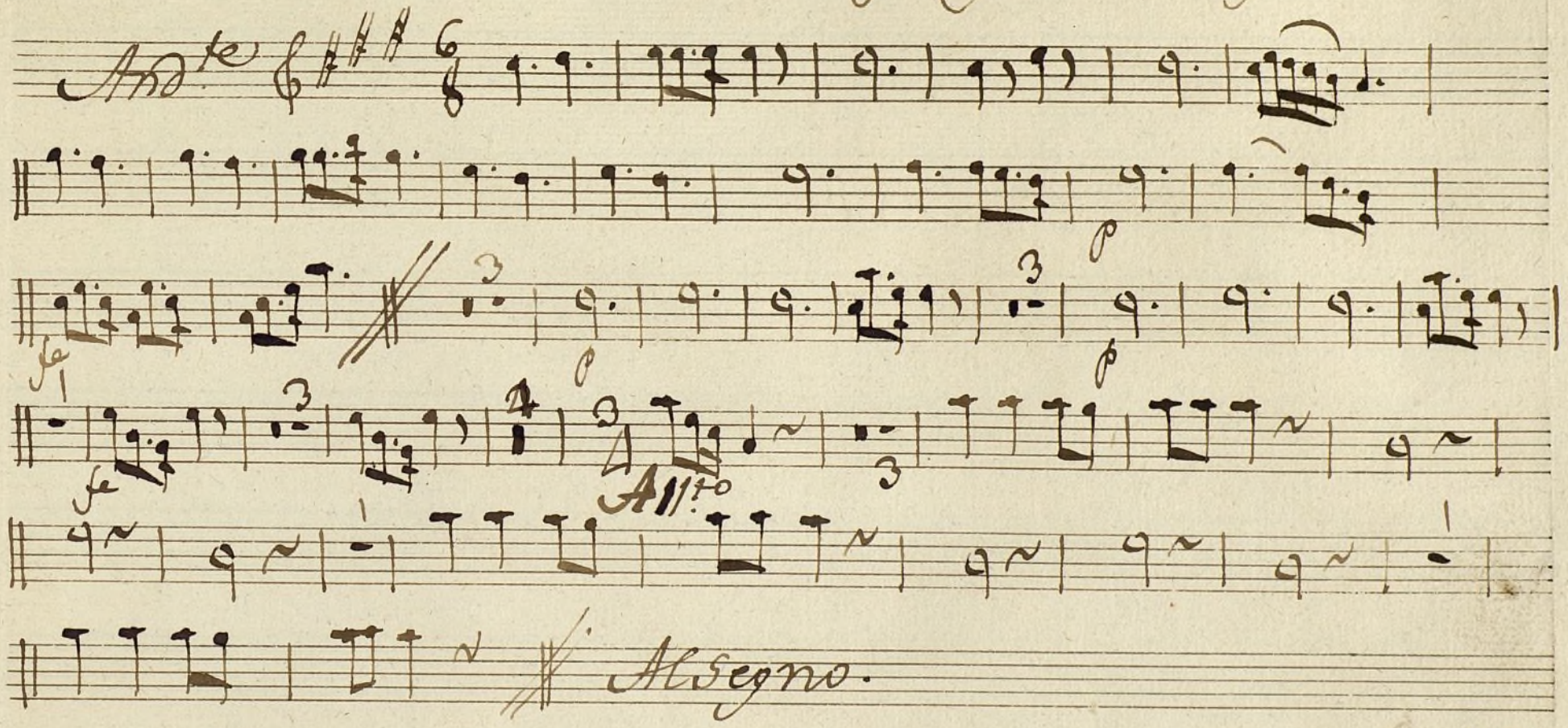
And.^{te} 

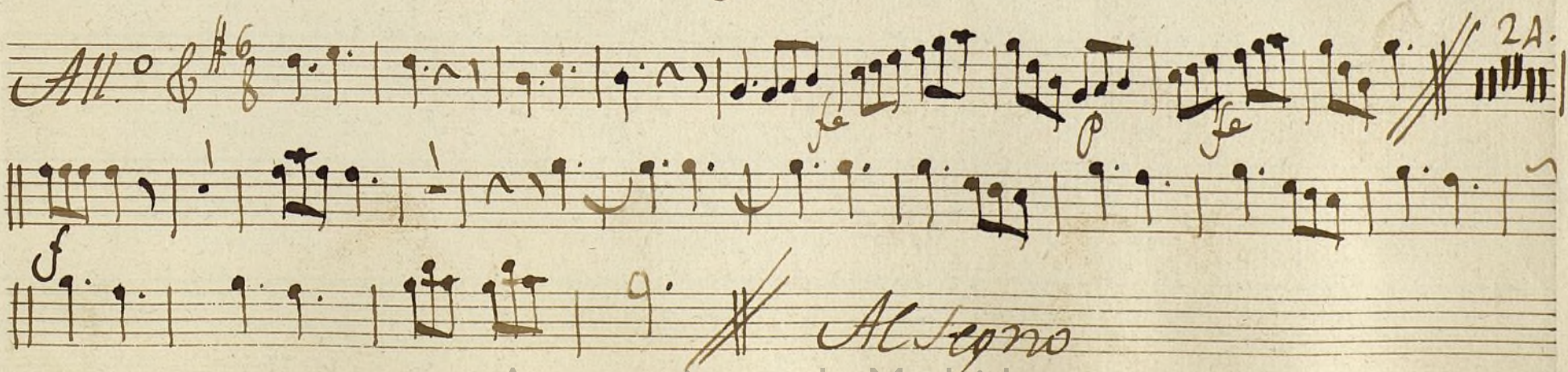
All.^o 

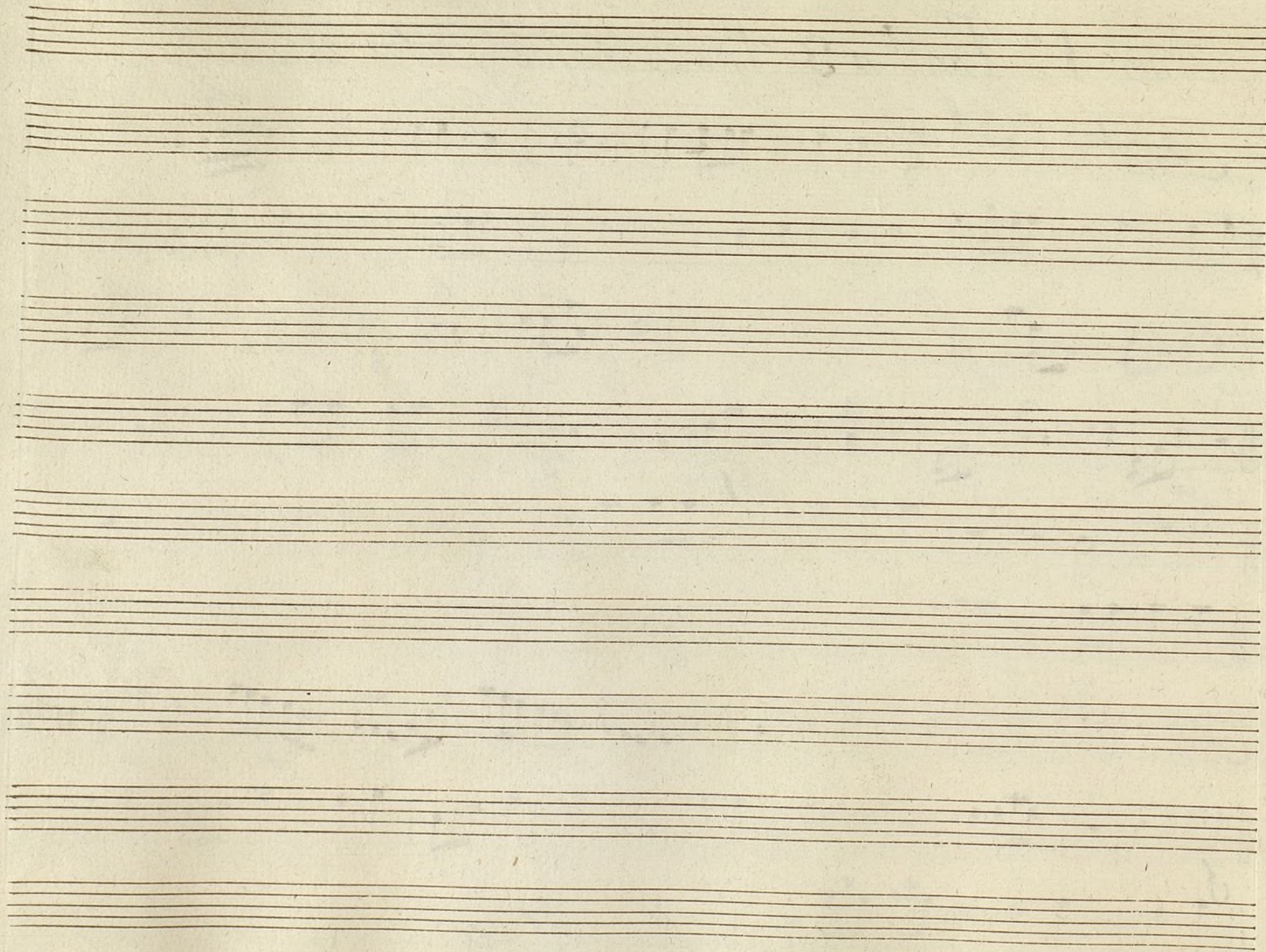

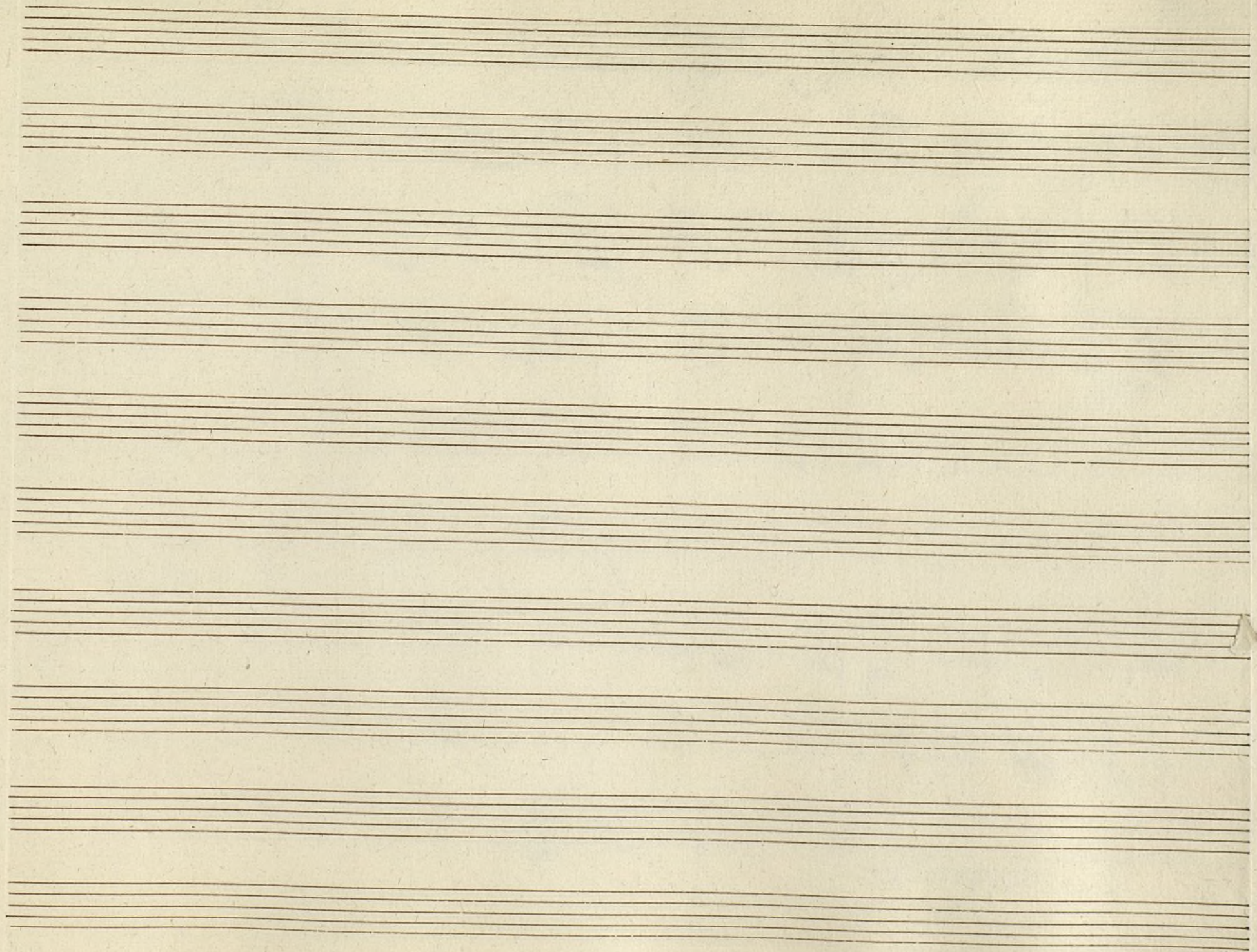

Ayuntamiento de Madrid

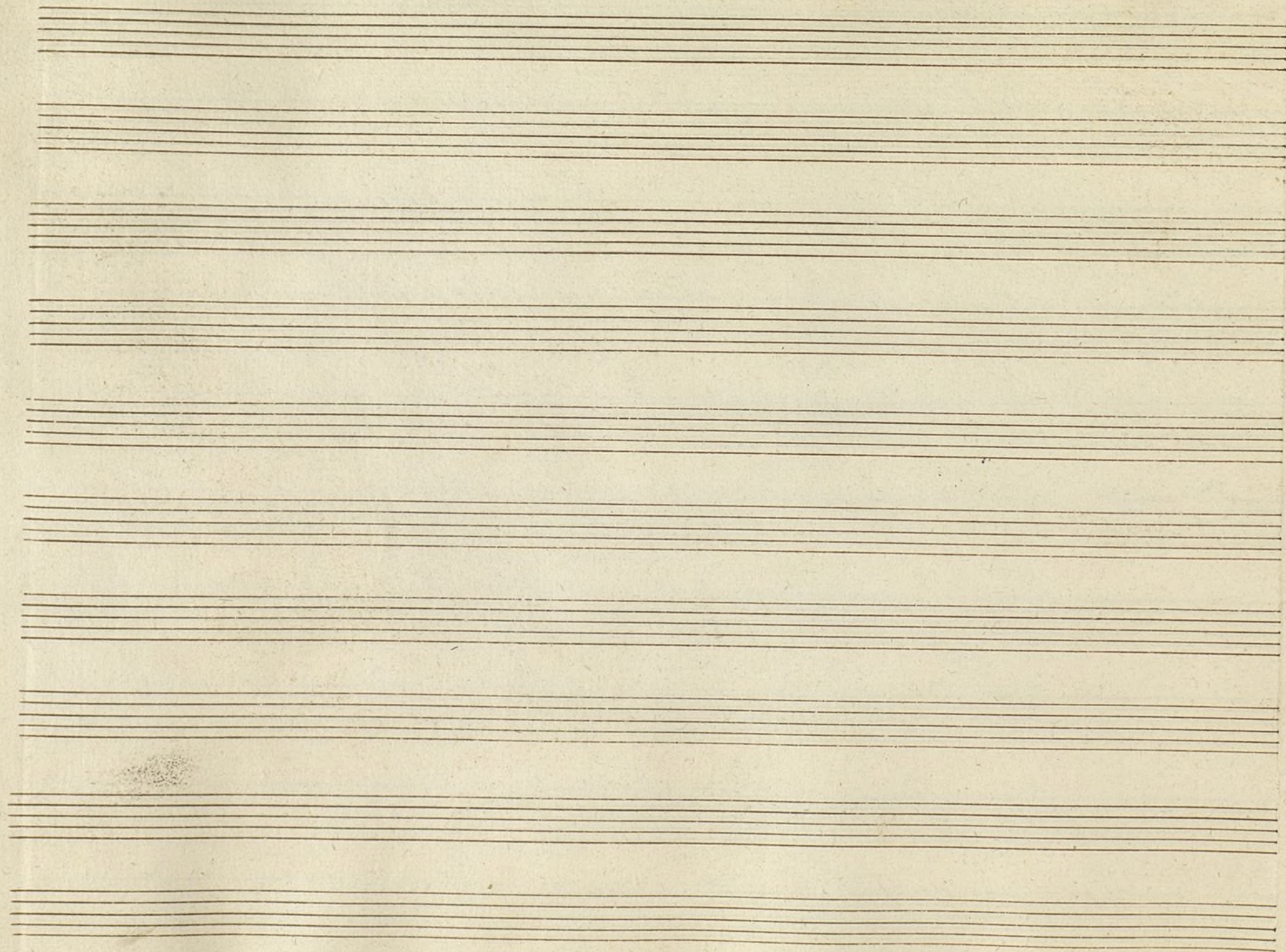

Ayuntamiento de Madrid

t

Mus 125-16

Oboe 2^o Ton.^a a 3. las Masas y el Maso

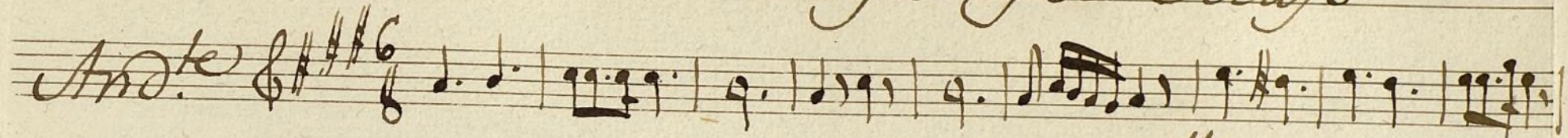
And.^{te} 

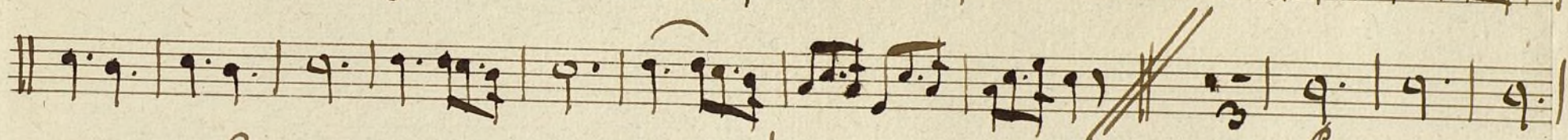

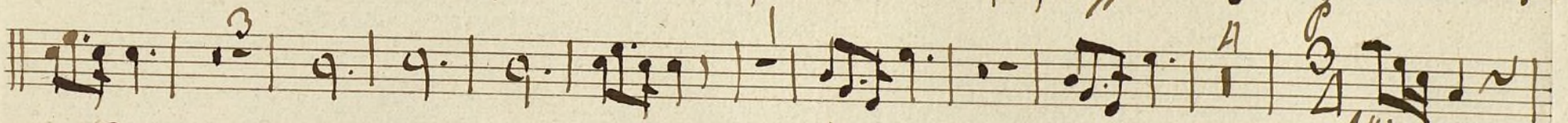

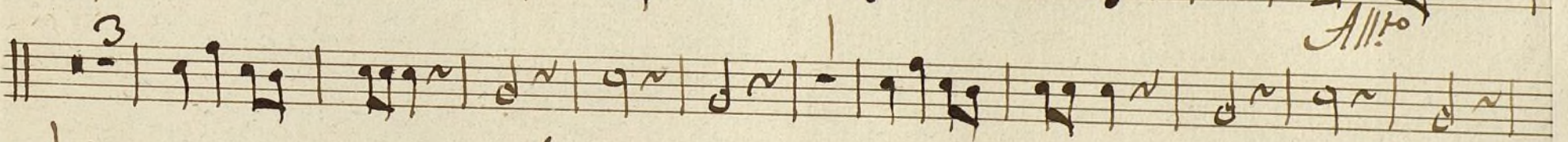

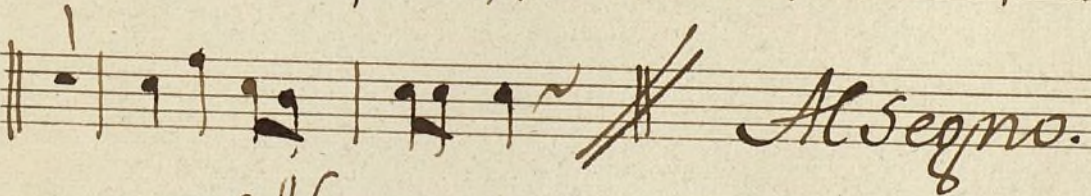

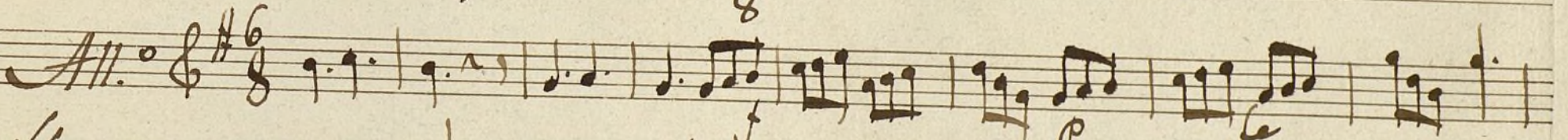
All.^o 

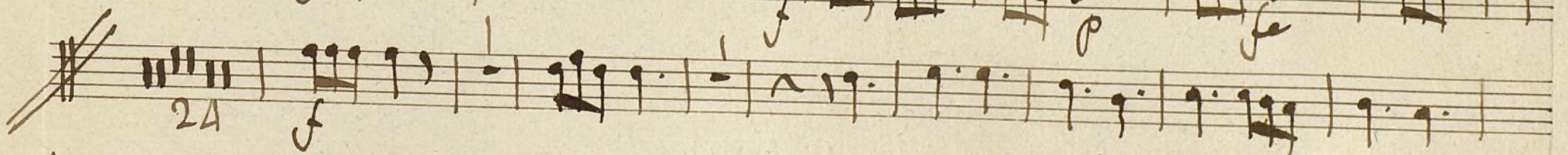

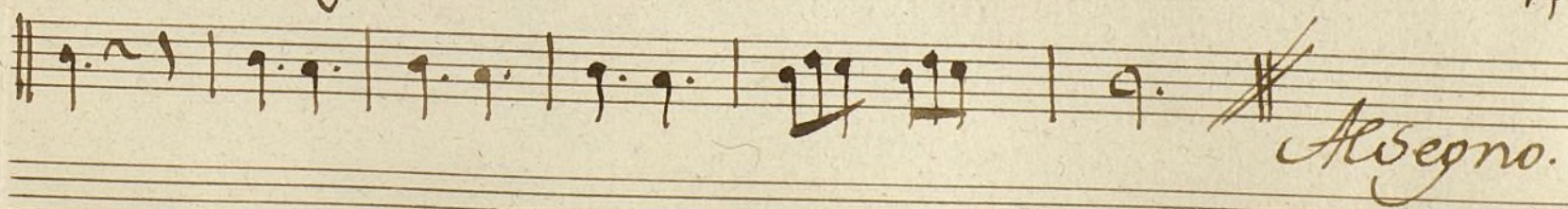

Ayuntamiento de Madrid

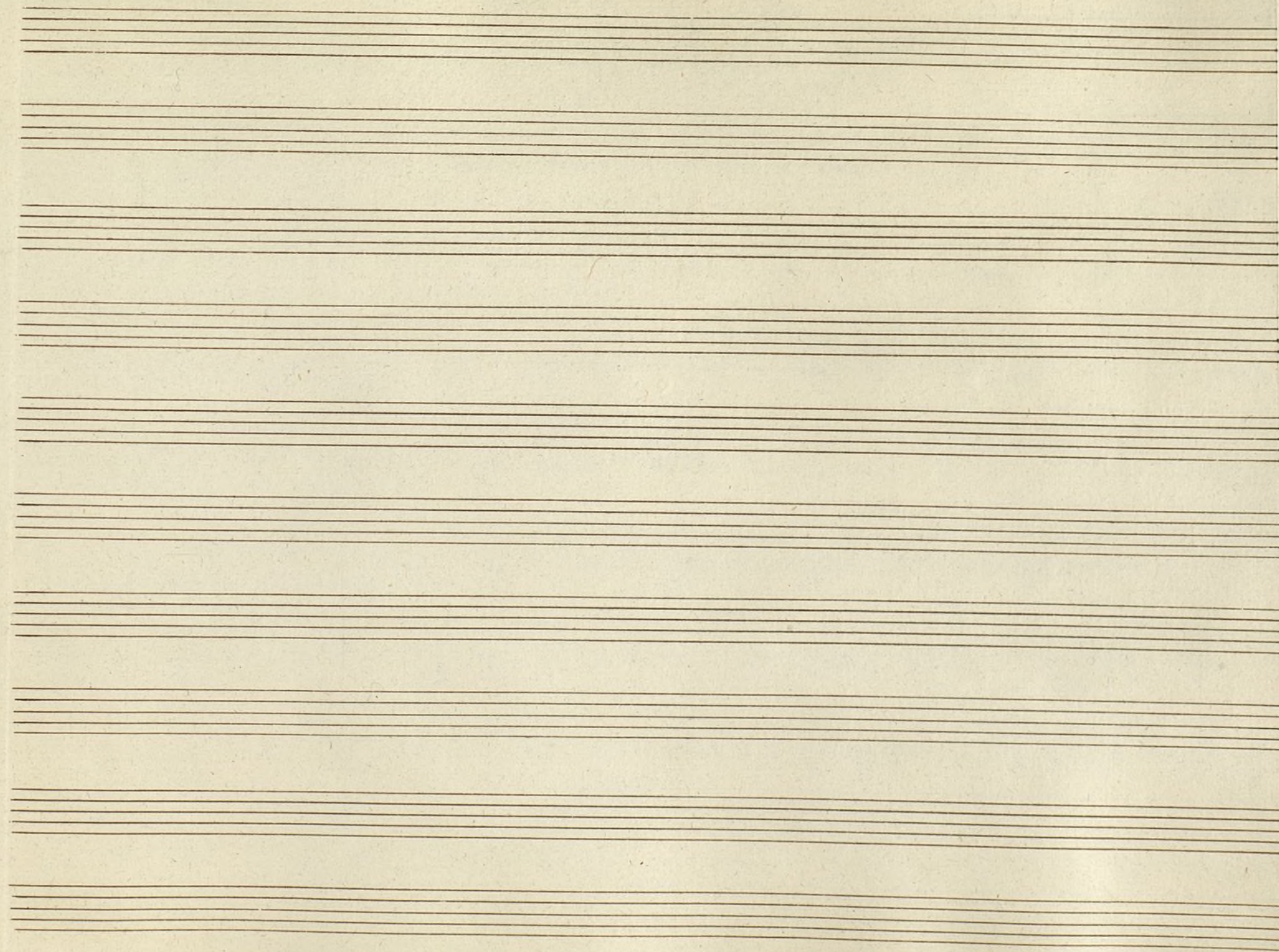

Ayuntamiento de Madrid

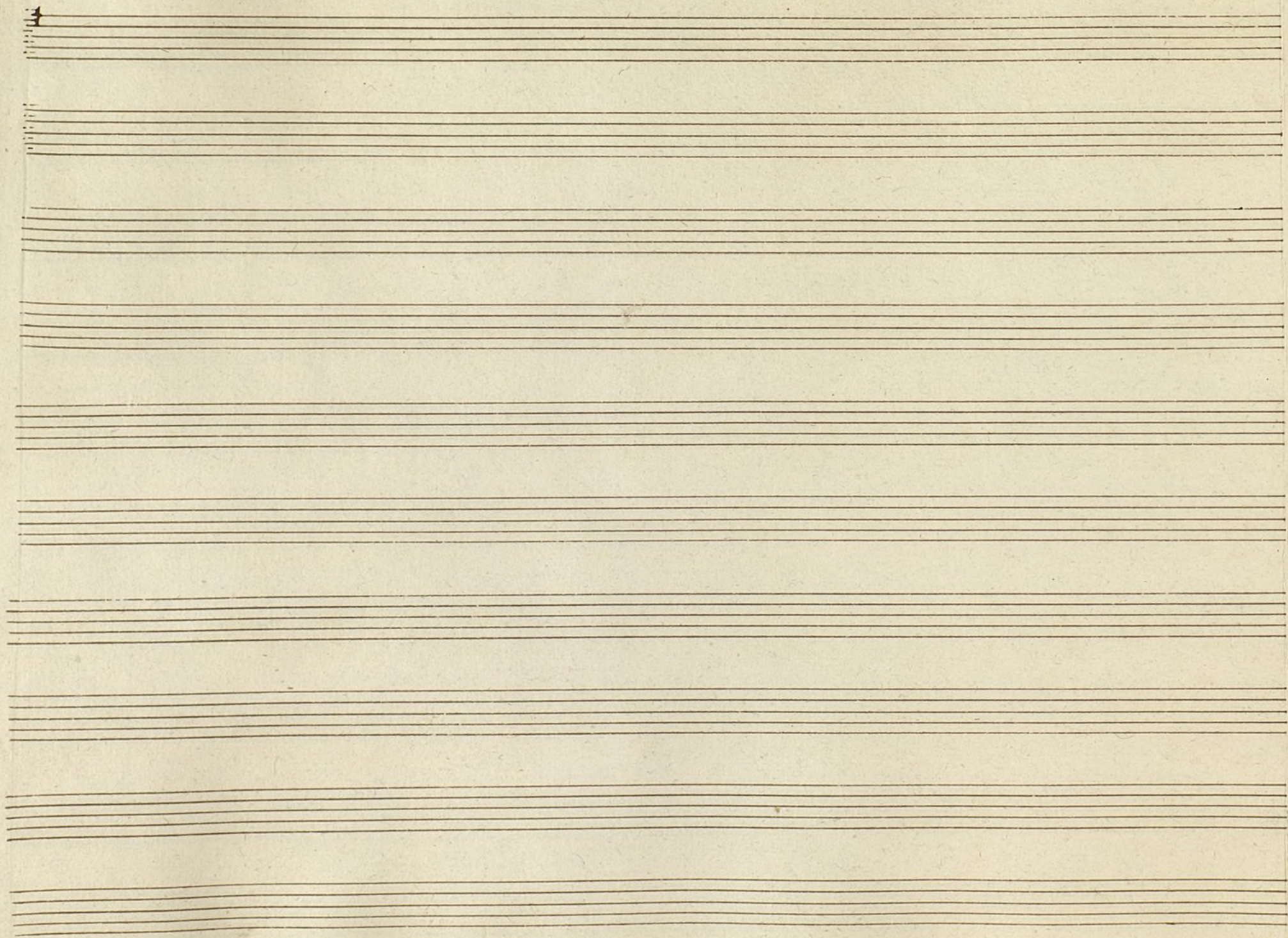

Ayuntamiento de Madrid

t

Mus 125-16

Trompa 1^a Ton.^a a 3. las Mañanas y el Maño.

And.^{te} $\text{C}:\sharp\text{F}\text{6}$

All.^{to} $\text{C}:\sharp\text{F}\text{6}$

Al Segno. $\text{C}:\sharp\text{F}\text{6}$

t

Mus 125-16

Trompa 2.^a Ton.^a a 3 las Masas y el Majo.

And.^{te} $\text{C}:\sharp\text{F}\sharp\text{G}$

Allo $\text{C}:\sharp\text{F}\sharp\text{G}$

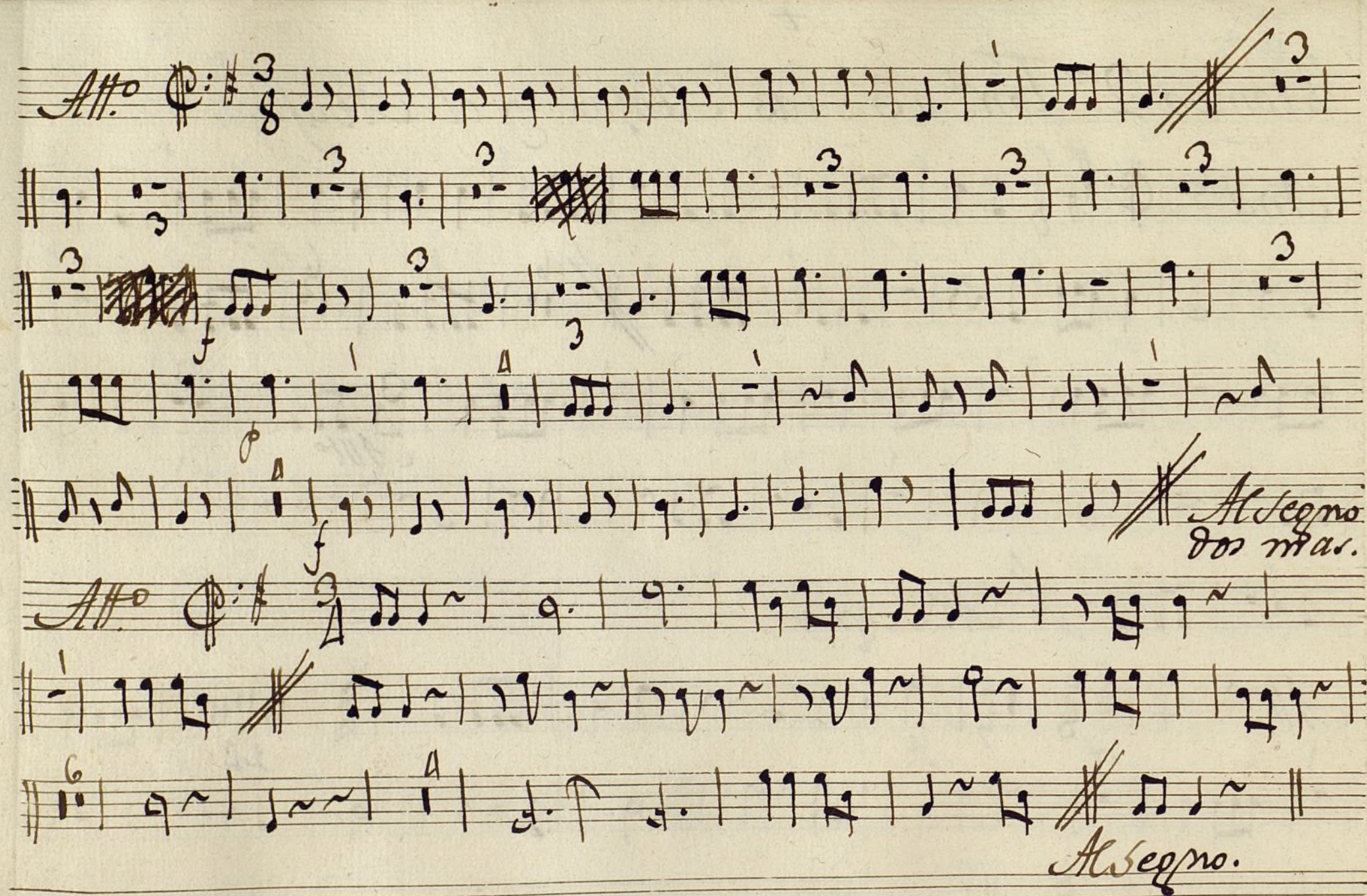

t

Bajo Ton.^a a 3. las Masas y el Mafo.

And.^{te}

Allegro.

All.^o $\text{C} \#$ $\frac{6}{8}$ *p.^o* *fe*

p

Allegro.

All.^o $\text{C} \#$ $\frac{3}{8}$ *p*

fe

fe

fe

fe

fe

Ayuntamiento de Madrid

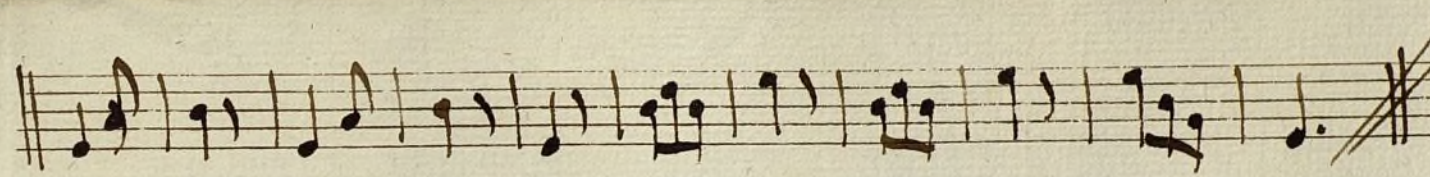
||  // *Al Segno dos mas.*

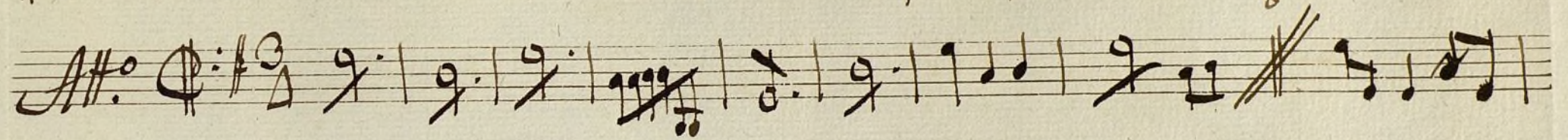
Al. 

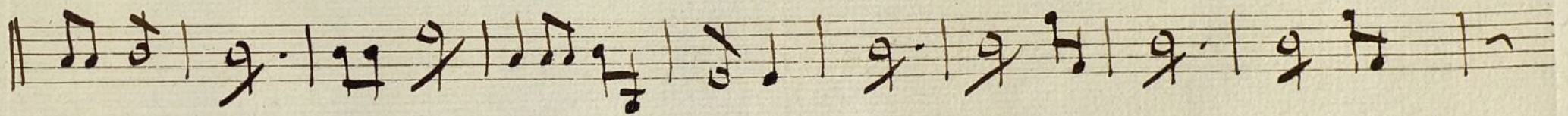
|| 

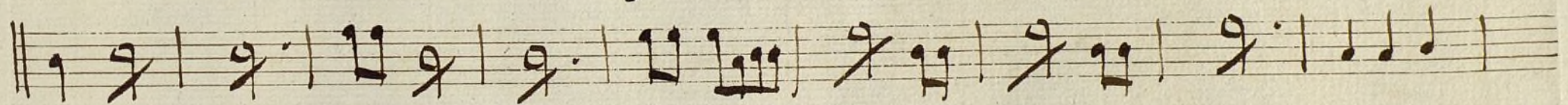
|| 

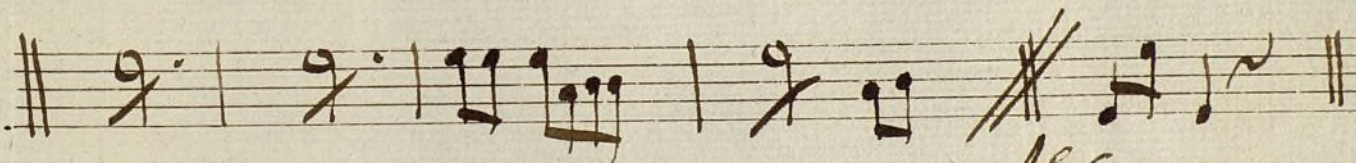
|| 

Al Segno.

Ayuntamiento de Madrid