

Seg 6 W R

+

Mus 423-13

Con. a 3. el quento dela Visita. Con Viol. y Trompas

1764

Seg. 3. n. 13

123-13

All.^o

Ayuntamiento de Madrid

Ama.

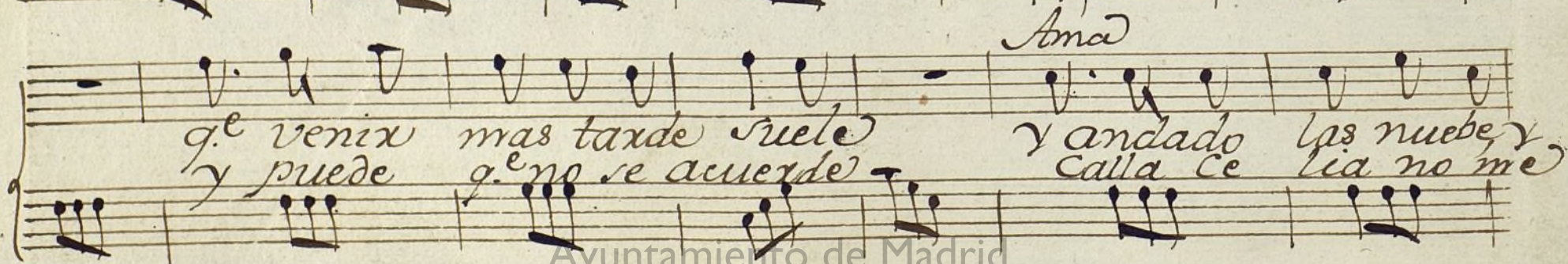
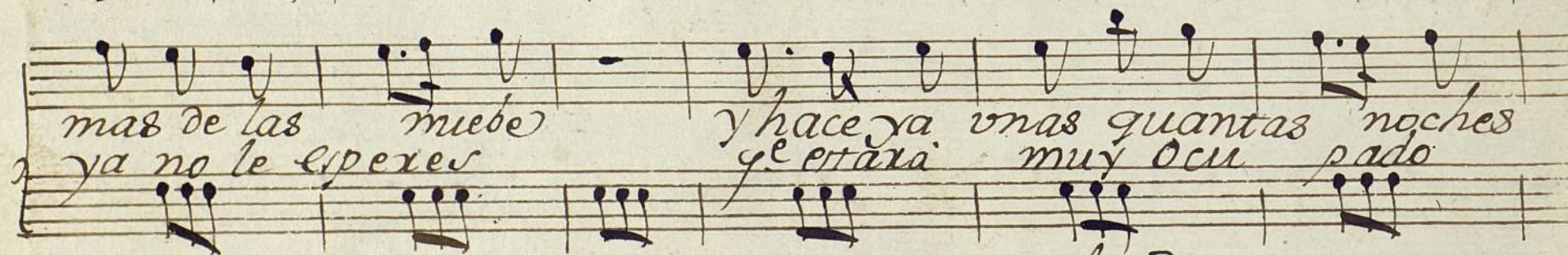
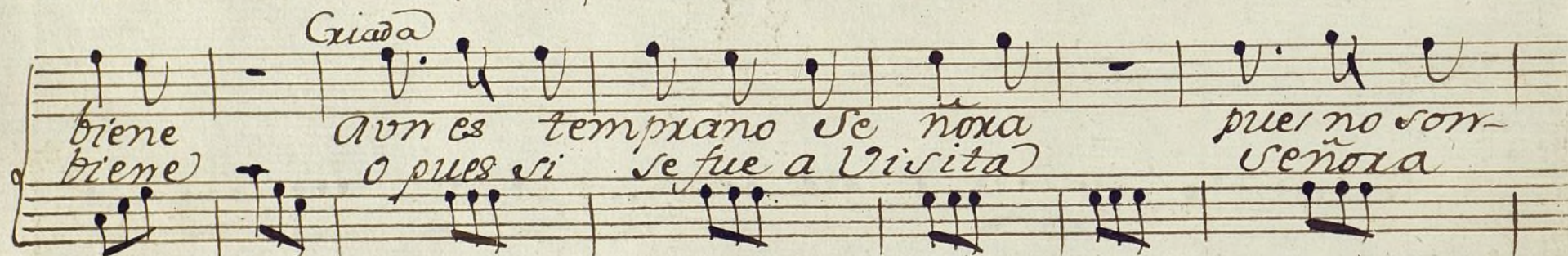
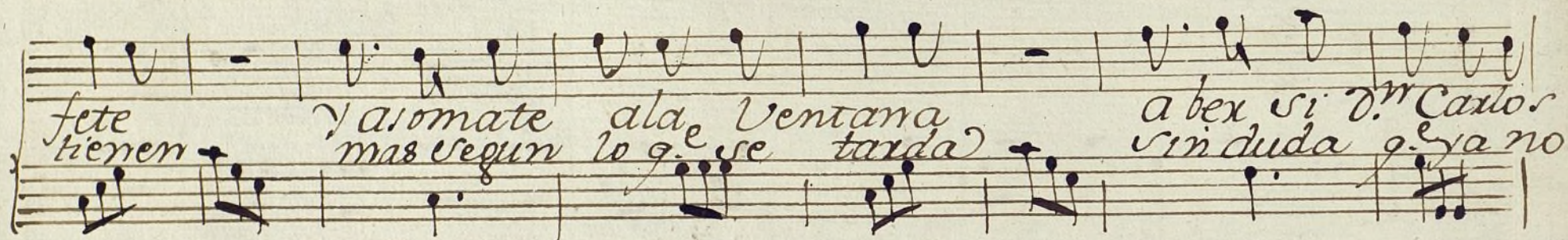
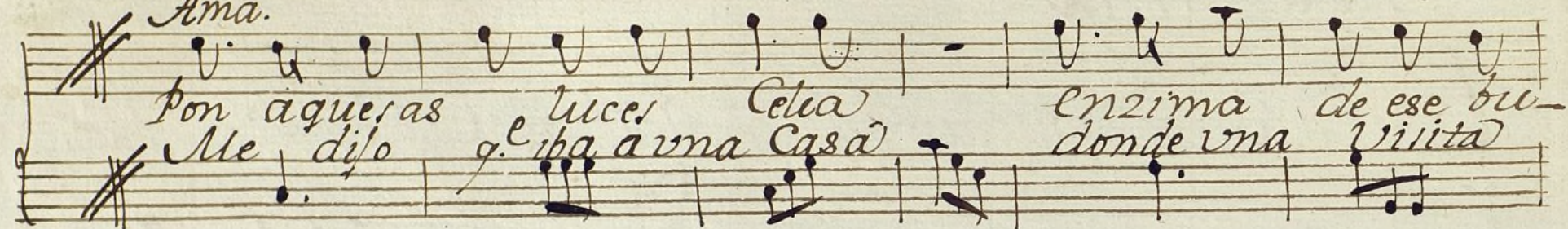

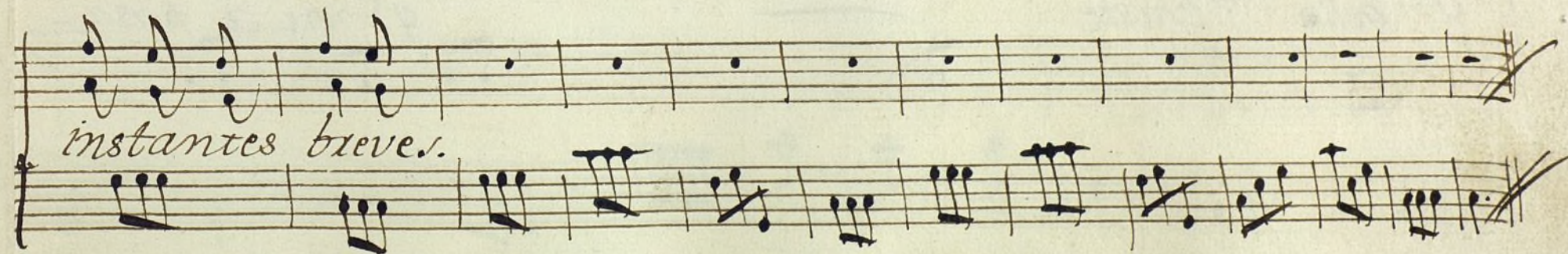
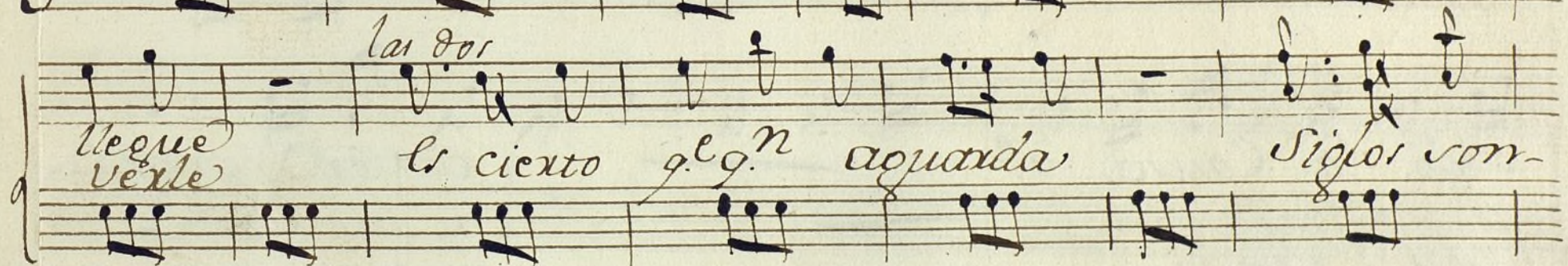
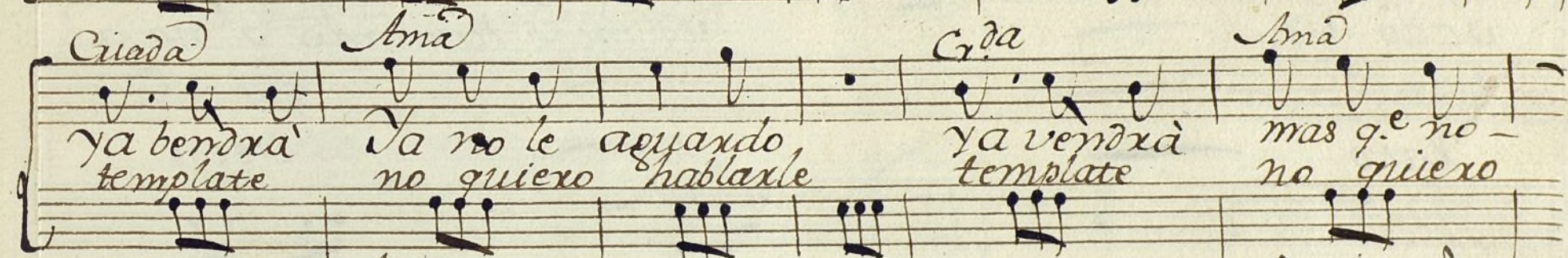
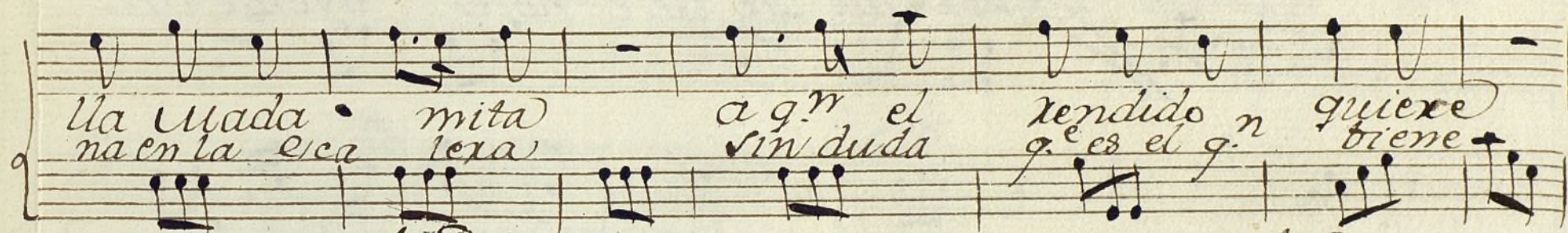

And.^{te} *Galan.*

Perdona dueño mio si me è tax-
 Ama. En vano discul parte tirano in-
 C.ⁿ Por dios te dese no es oyeme un-

dado si
 tentas
 Xato

si me è tardado q.^e no a
 queya
 veras

Sido la Causa q.^e
 se tus traiciones
 q.^e bello chiste

el vaxo ingra-
 y tus Caute-
 q.^e me a pasa-

to tu eno/o temple el Sabex q. le ado ro el
 las Cr^{da}abuena alafa como lo fuera mi Ama
 do Ama. trae villas Celia y por vi Acaro llaman

Xendido siempre.
 tu la pagaras.
 Vete halla fuera.

Mimete Cyrolo.

Galan.

Entro cierta Madama con su desavi-
Despues un Peti metre tras ella divi-
Sentore la Ma dama y entre tiermay Cue.
Sentore el Seno xito y sin sabex por.

lle- con
se tras molida, del pa-
el y entre mirandola de
que y le dijo en agri-
echola una xo-

leo u Yo no ve de que u
lado como ala negli re
dulce vaya sientere u te
ciada y Yo melos de se

cu.
2-

Handwritten musical score on aged paper, featuring three systems of staves. Each system consists of a vocal line (treble clef), a piano line (bass clef), and a guitar line (bass clef). The lyrics are in Spanish and are written in a cursive hand. The first system includes the lyrics: "era ya usted me entiende nada - Ya sabe us -", "Era ya", "sentoso ya", and "ella ya". The second system includes: "te - mas lo demas lo Callo y es por q. ya se -", "mas", "mas", and "mas". The third system includes: "me proxi ga usted D.ⁿ Carlos q.^e lo hace usted muy", and "q.^e lo a echo usted muy". The score is written in ink and shows signs of age, including some staining and wear at the edges.

era ya usted me entiende nada - Ya sabe us -
Era ya
sentoso ya
ella ya
te - mas lo demas lo Callo y es por q. ya se -
mas
mas
mas
me proxi ga usted D.ⁿ Carlos q.^e lo hace usted muy
q.^e lo a echo usted muy

bien y me gusta escucharlo Vaya pues ~~que~~ oiga us.
 Vaya pues oiga us.
 bien — pues con las Segui dillas a questo acabe —

ted.

All^{to} Seg.^o

A mado dueño mio prenda del alma ay de.

Handwritten musical score on aged paper. The score consists of five systems of staves. The first system has two staves with the lyrics "mi dulce bien prenda del alma." The second system has two staves with the lyrics "Atiende a mis suspiros." The third system has two staves with the lyrics "Atiende a mis suspiros oye mis an-". The paper shows signs of age, including yellowing and some staining. The handwriting is in a cursive style typical of the 18th or 19th century.

mi dulce bien prenda del alma.

Atiende a mis suspiros.

Atiende a mis suspiros oye mis an-

Amia
Vida mia Yo te adoro
mas dueño amado
Yo te amo Cumosa perla mia dulce re.
galo tu eres el dueño

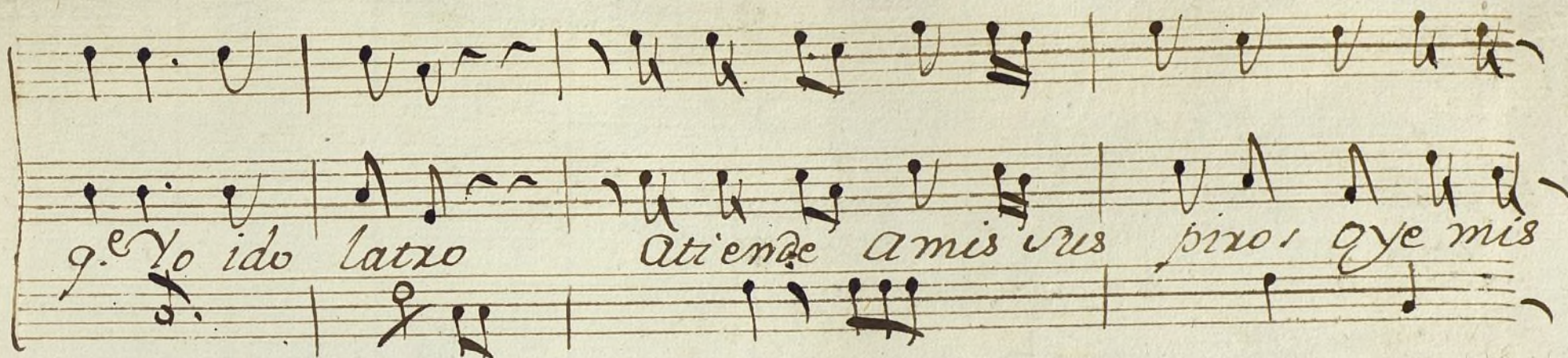

g.^e Yo ido latro Atiende a mis rus piro: oye mis

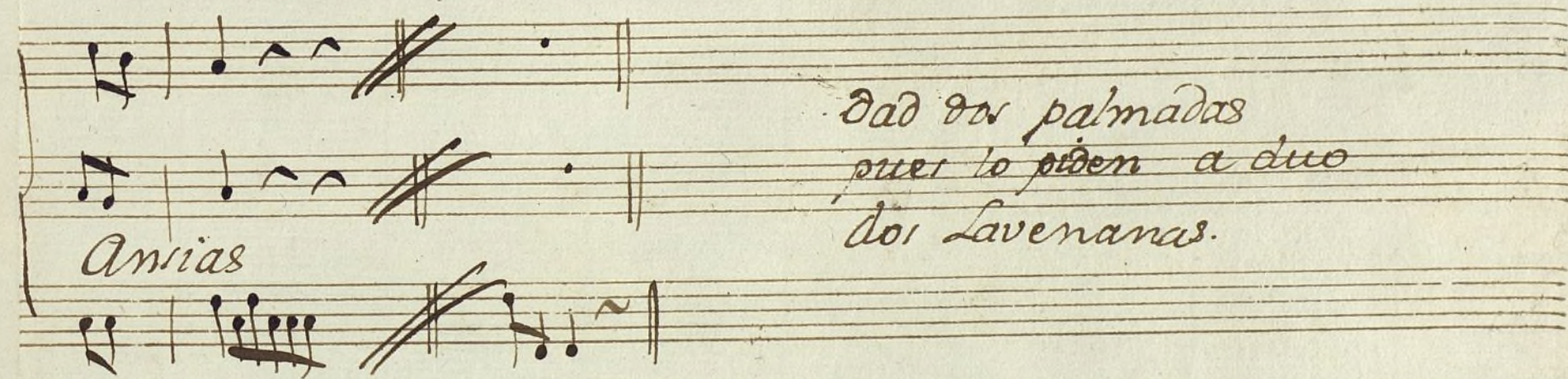

Ansias

dad vos palmadas
pues lo piden a duo
dos Lavenanas.

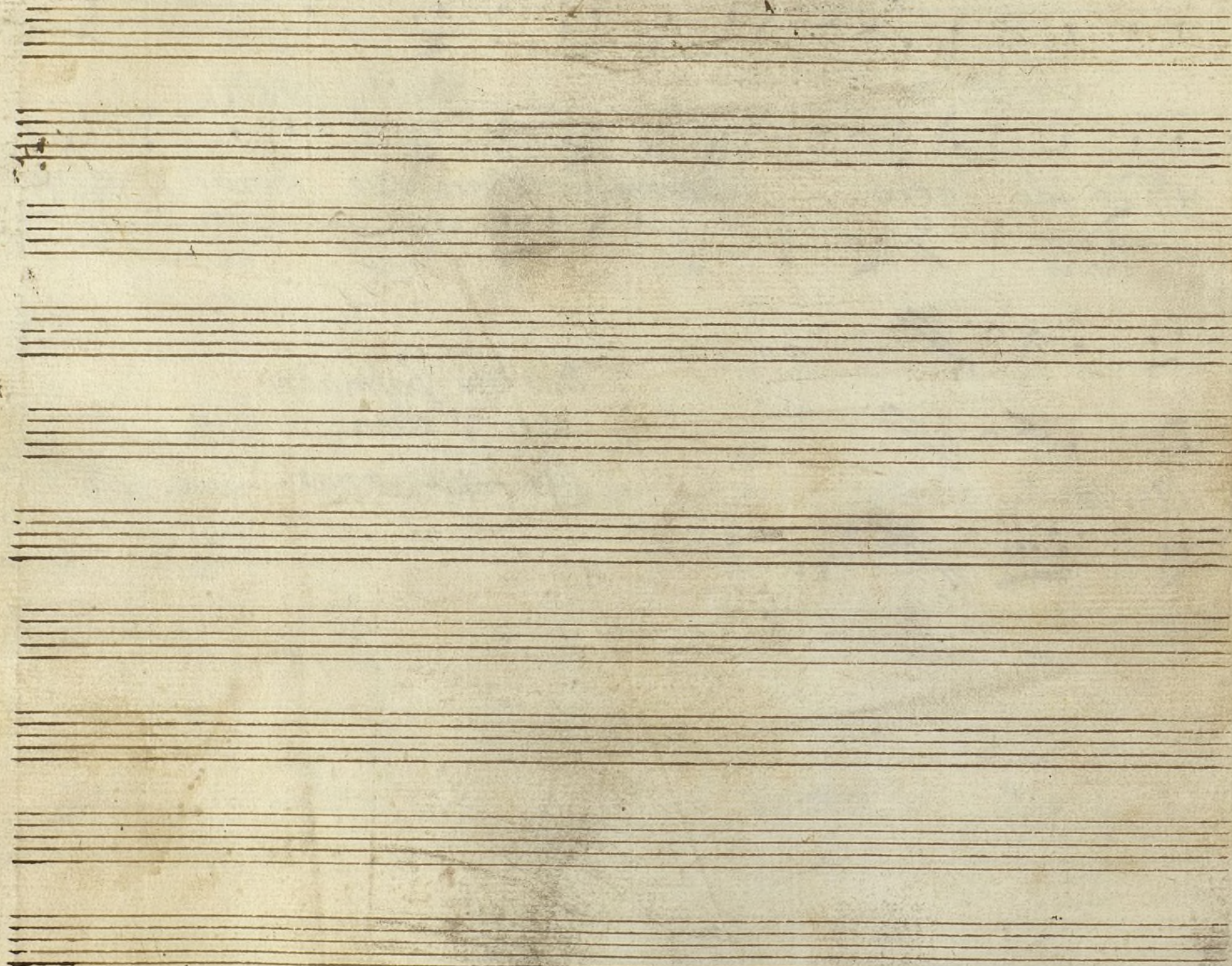

Ayuntamiento de Madrid

Violin 1. Ton.^a a 3. el 9^{to} dela Visita

MVJ 123-13

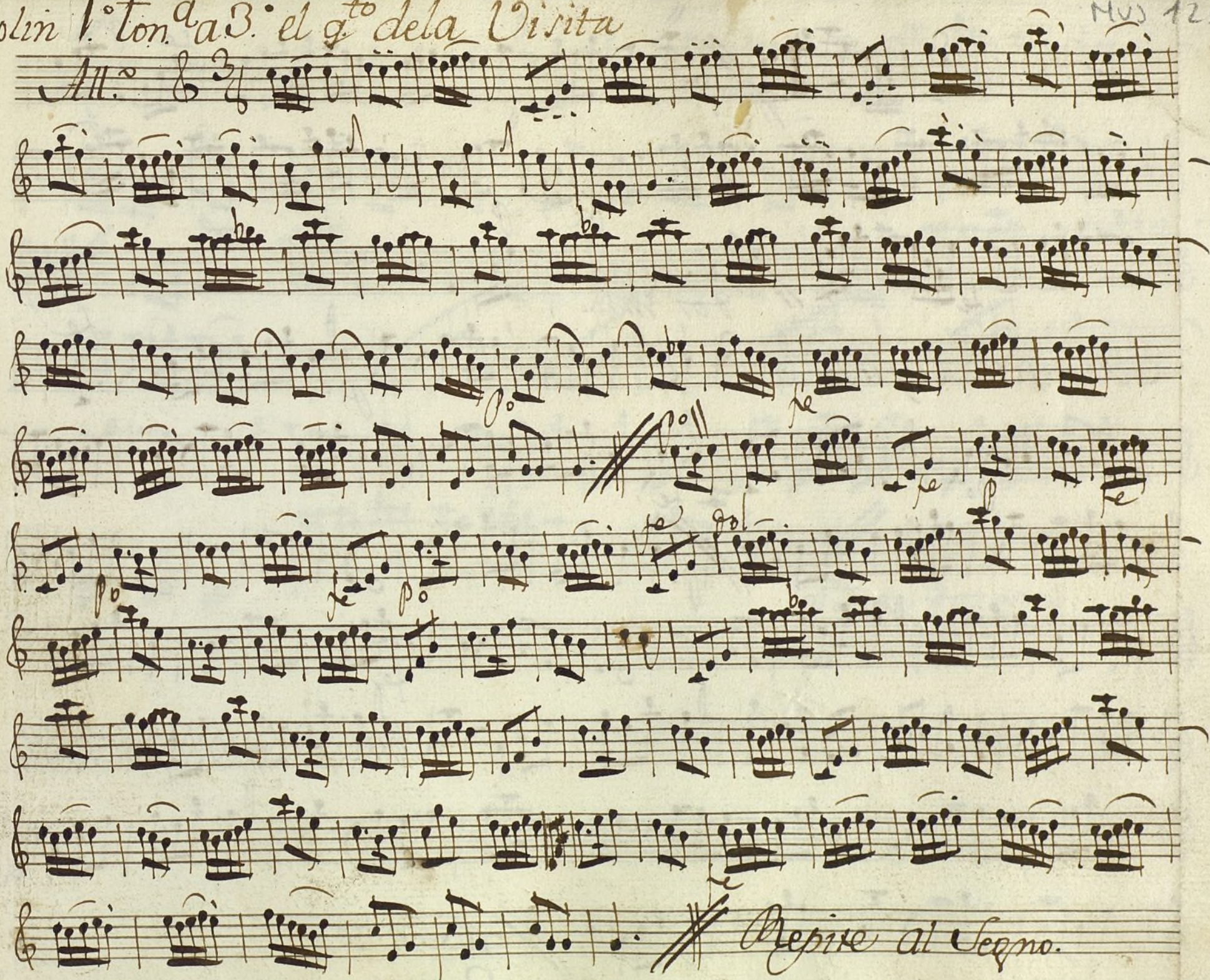

And.^{te} 6/8 3  *fe* *po!*

al Segno
901 mas.

Minuete Ayroso. 6/8 3  *fe*

al Segno
Ayuntamiento de B. mas.



Ayuntamiento de Madrid

Violin 2.º Ton.ª a 3. el 4.º de la Visita

Mus 123 - 13

Handwritten musical score for Violin 2.º, Ton.ª a 3.º, el 4.º de la Visita. The score is written on ten staves, featuring various musical notations including notes, rests, and dynamic markings such as *p*, *fe*, and *sol*. The piece concludes with the instruction *Prepara al legno.*

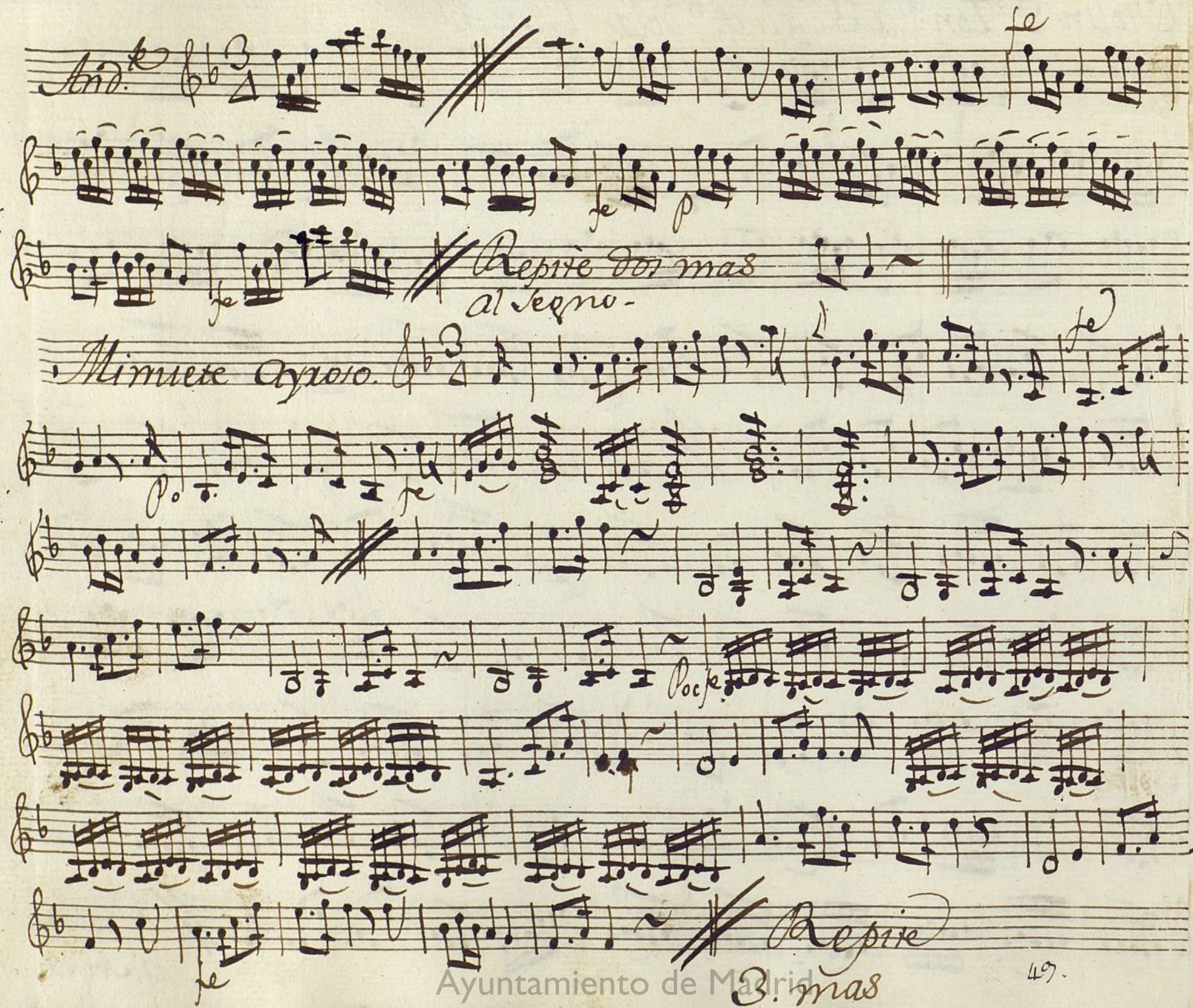

And. 

*Repire vos mas
al segno.*

Mimete Ayoro.

Poco

Repire

14

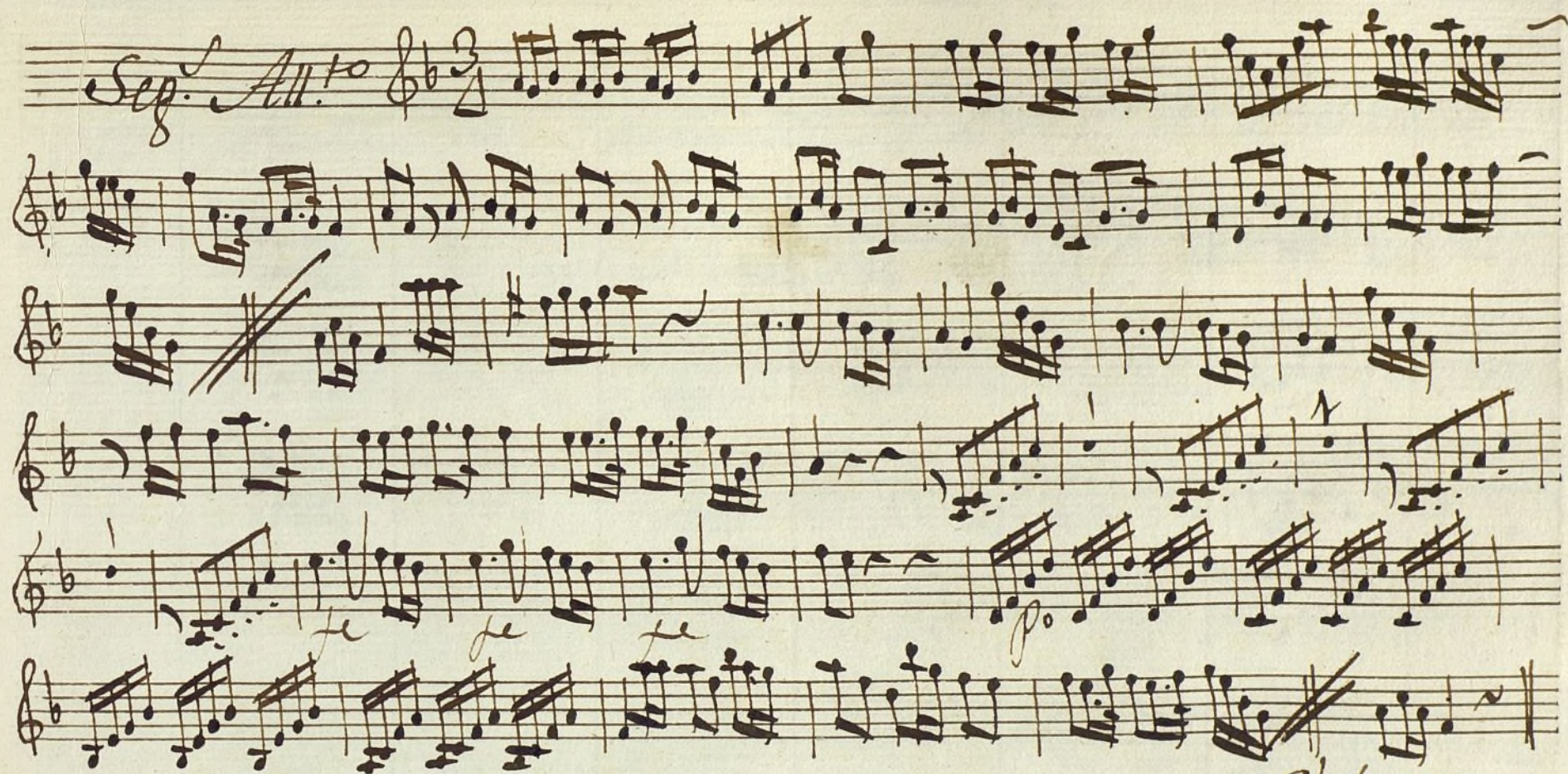

*allegro
do: mas.*

41.

Ayuntamiento de Madrid

Violin 2.^o Ton.^a a 3. el Puente de la Vinta.

And^{te} $\text{G}\flat$ $\frac{3}{4}$ *p* *al segno*
2 mai.

Minuete ayroso. $\text{G}\flat$ $\frac{3}{4}$ *p*

al segno
3 mai.

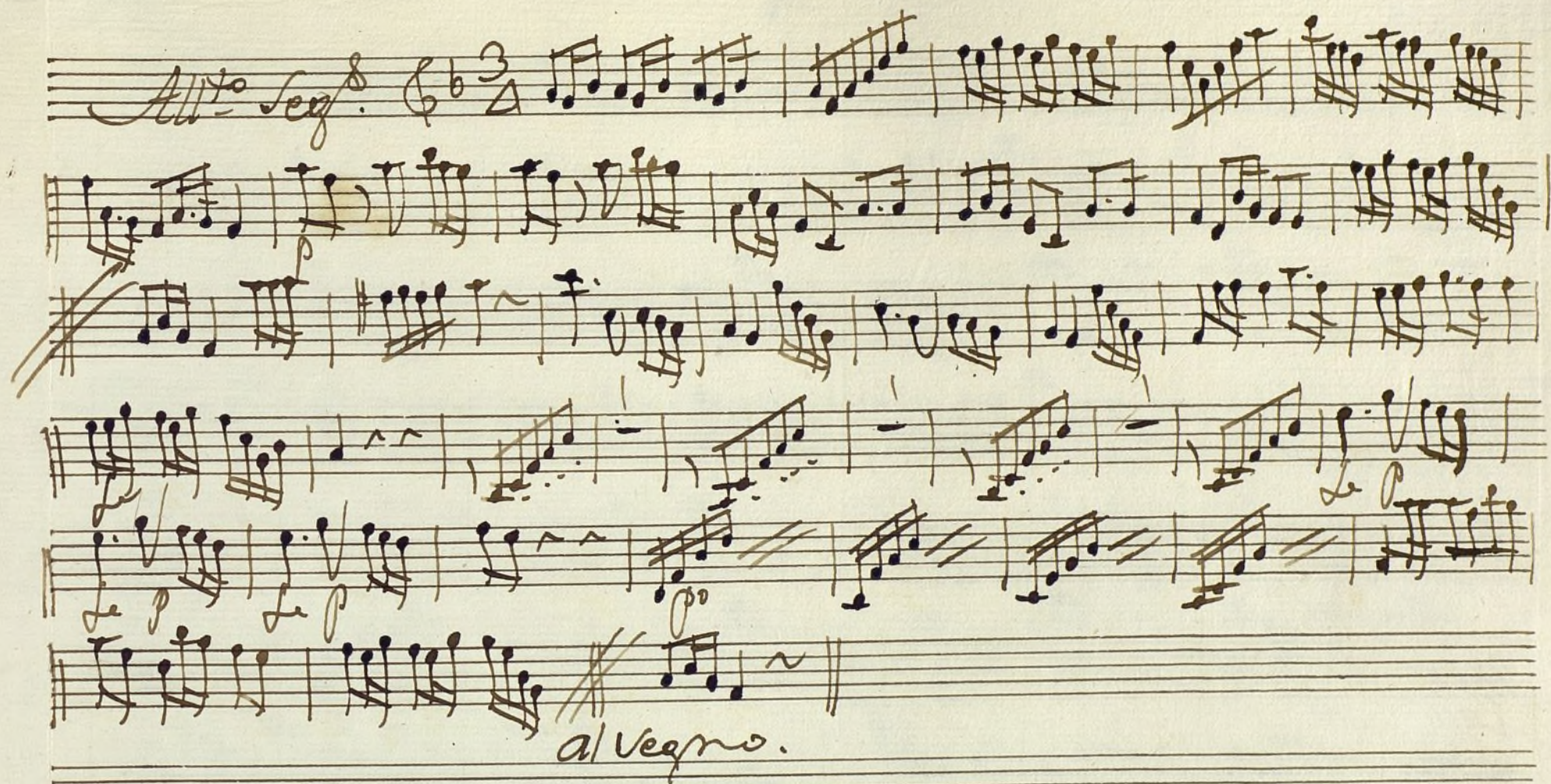

Ayuntamiento de Madrid

t

Mus 123-13

Oboe 1^o Ton.^a a 3. del Quento dela Visita.

Al.^o

Al Segno Reprie

And.^{te} 

Con flauta. *Mimete* *Ayuso.* *Allegro* *dos mas.*

Repire tres veces mas

Seg. All.^{to}

Handwritten musical score for six staves. The notation includes treble clefs, a key signature of one flat (B-flat), and a 3/4 time signature. The music features various note values, rests, and dynamic markings. The first staff begins with 'Seg. All.^{to}'. The piece concludes with a double bar line and a repeat sign on the sixth staff.

Al Segno dos mas.

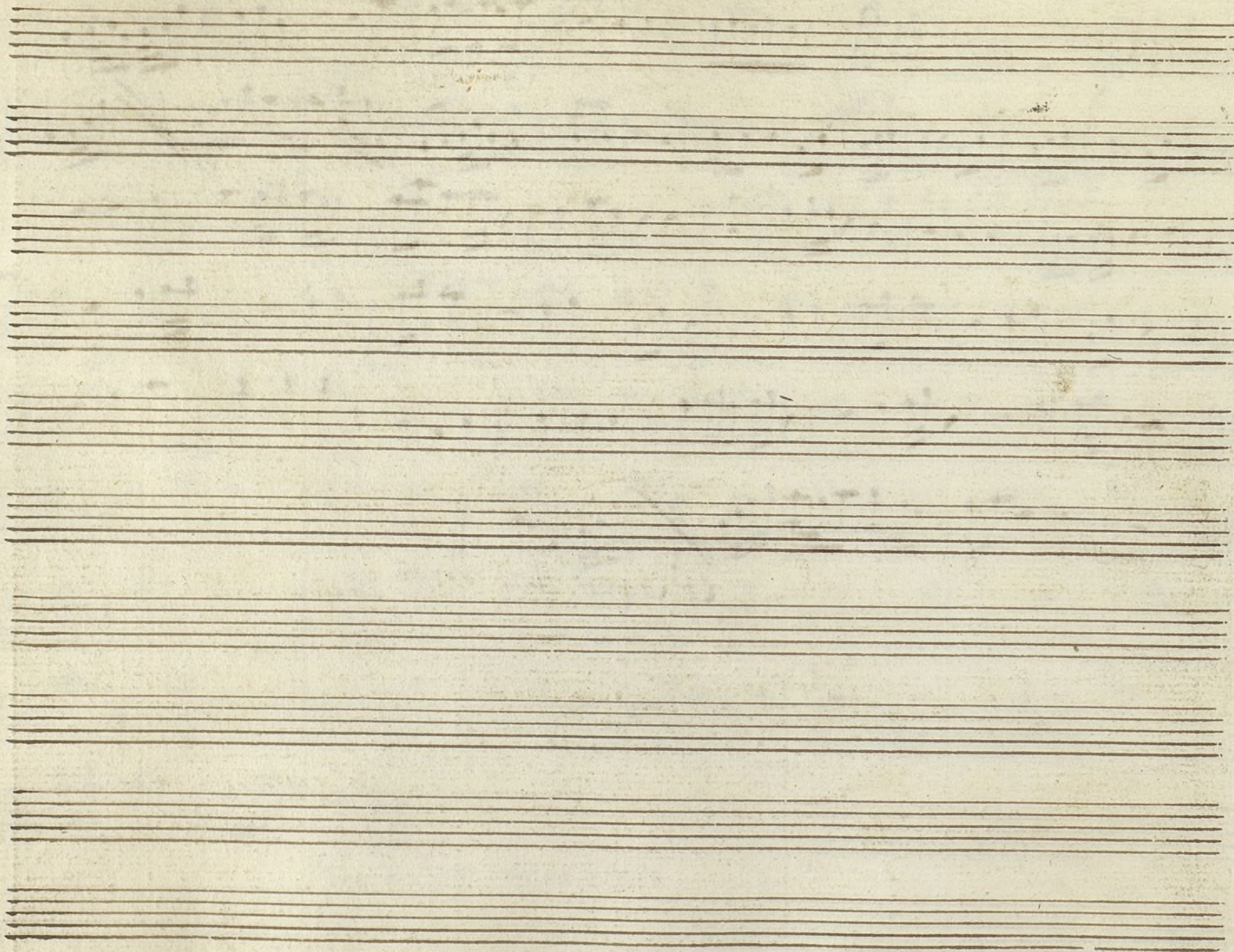

Ayuntamiento de Madrid

Oboe 2.^o Ton.^a a 3 del Cuerno de la Visita.

All.^o

62

Repite al Segno.

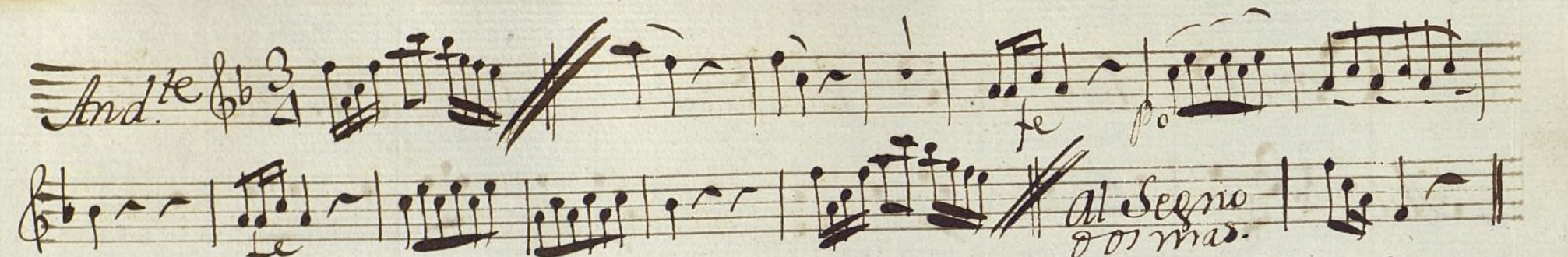
And.te 3/4 

*al Segno
o or mas.*

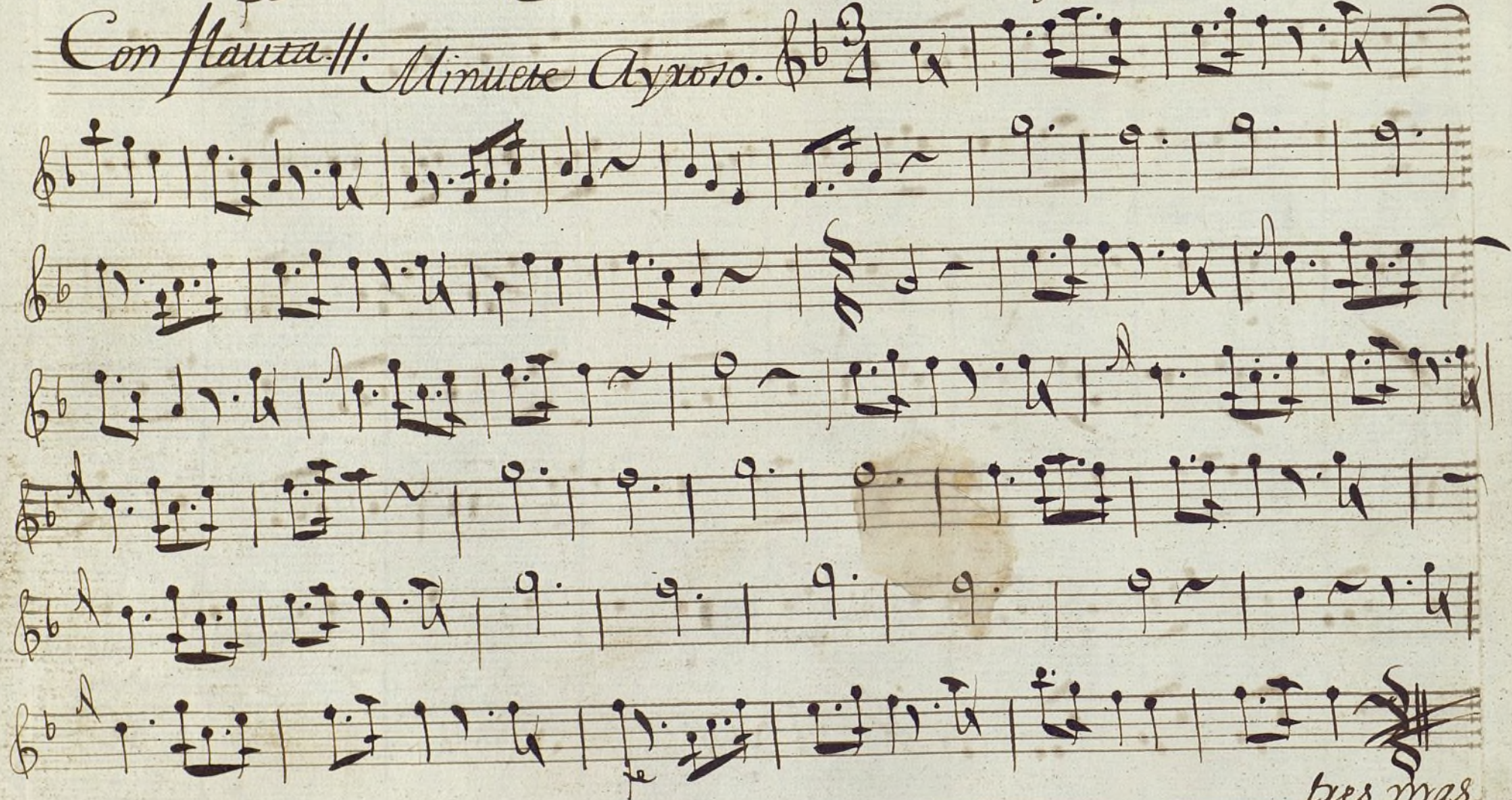
Con flauta. II. Minuete Ayrroso. 3/4 

*tres mas
alor Parra/or.*

Seg. All.^{to}

*Al Segno
dos mas.*

Ayuntamiento de Madrid

Trompa 1.^a Ton.^a a 3. del Cuento dela Visita.

All.^o

*Reprise
al Segno*

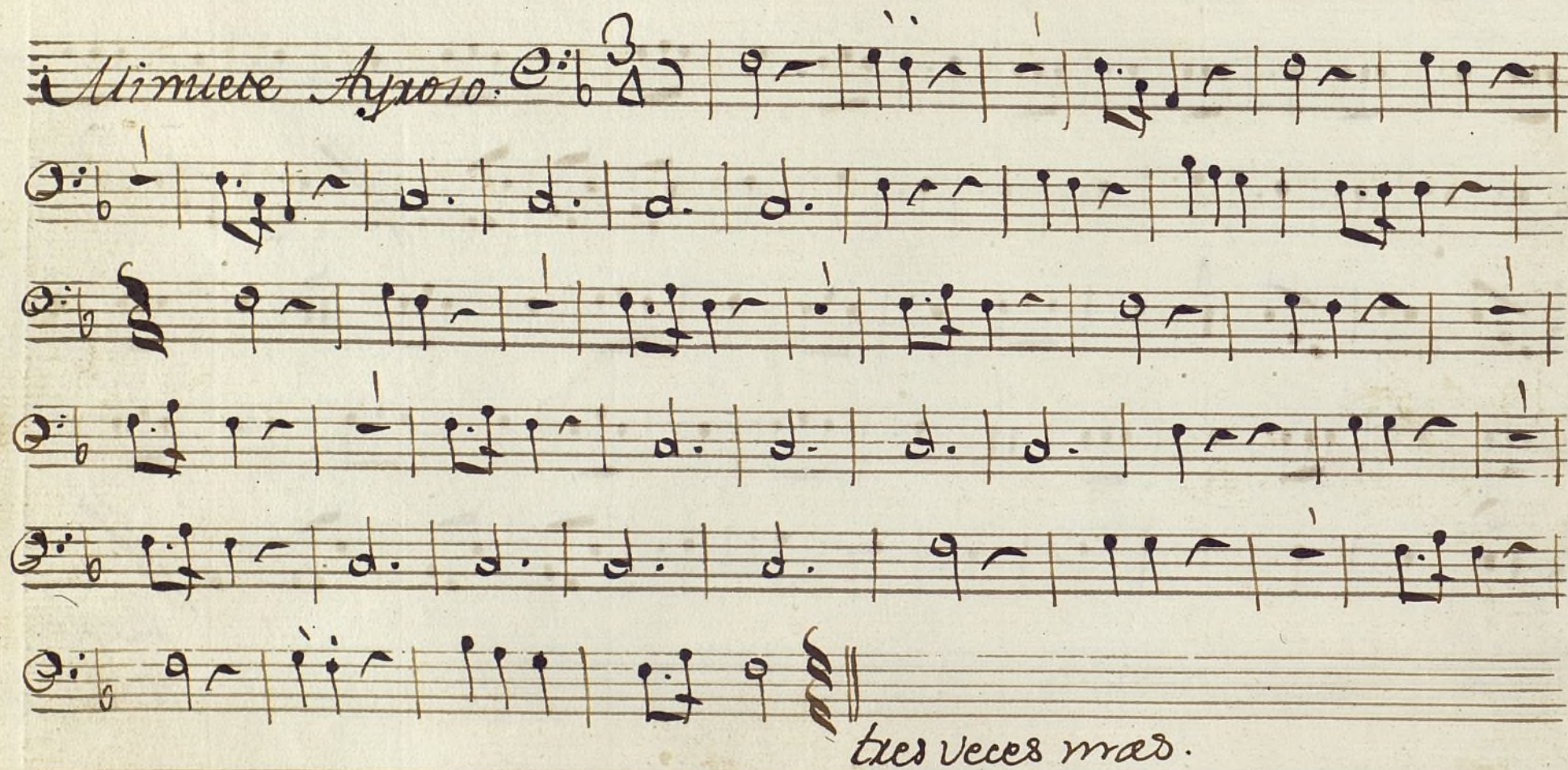
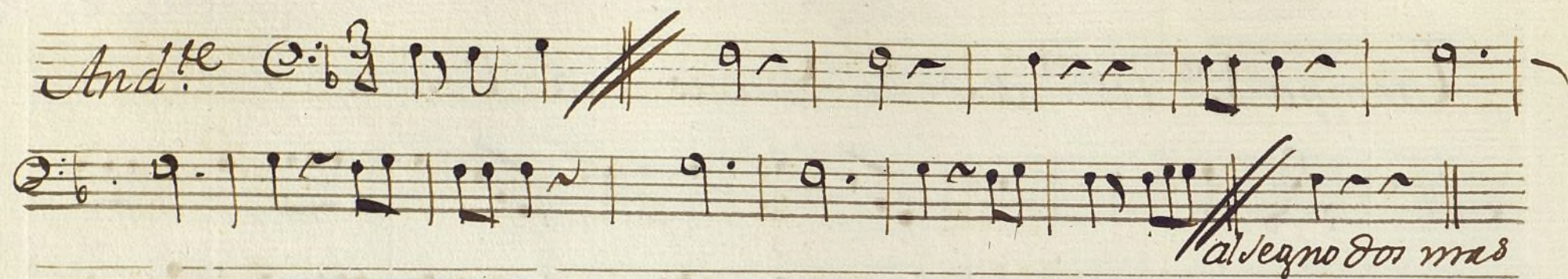

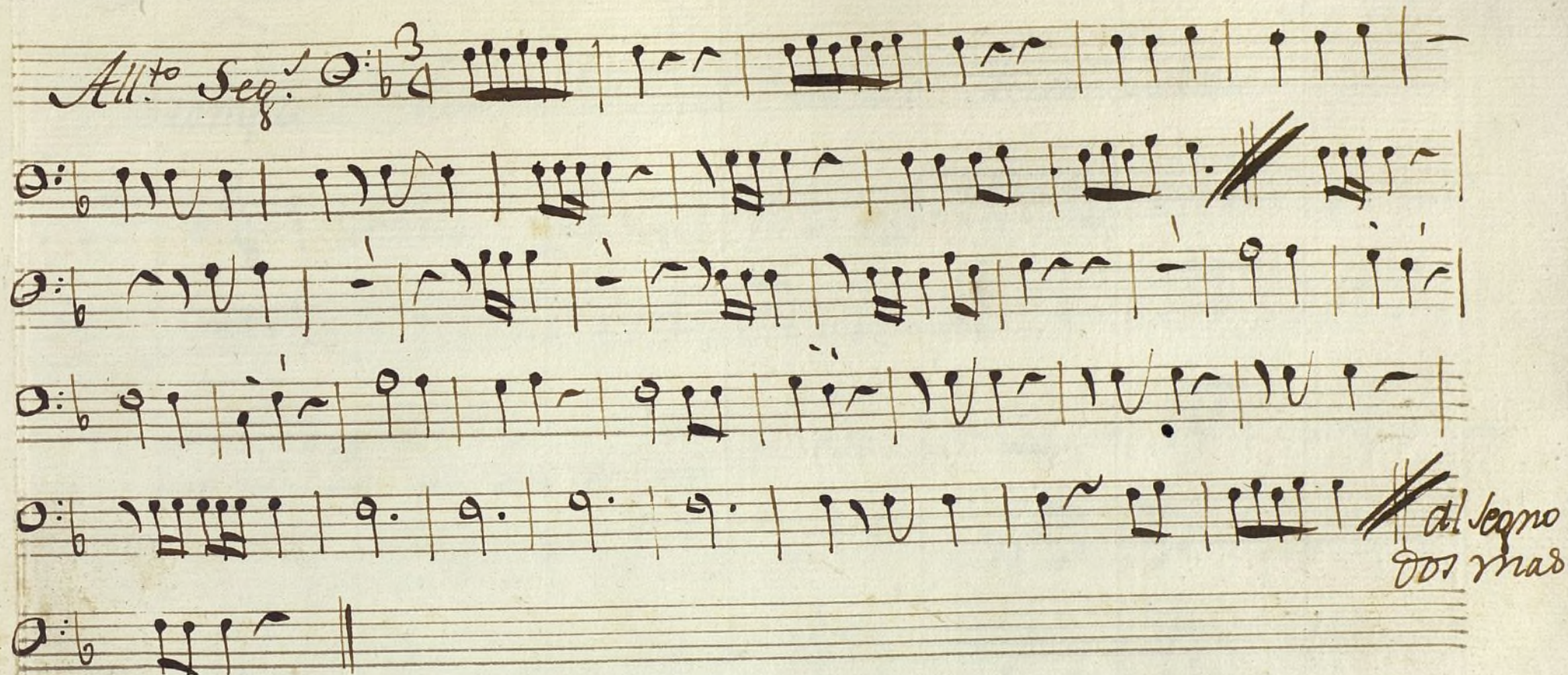

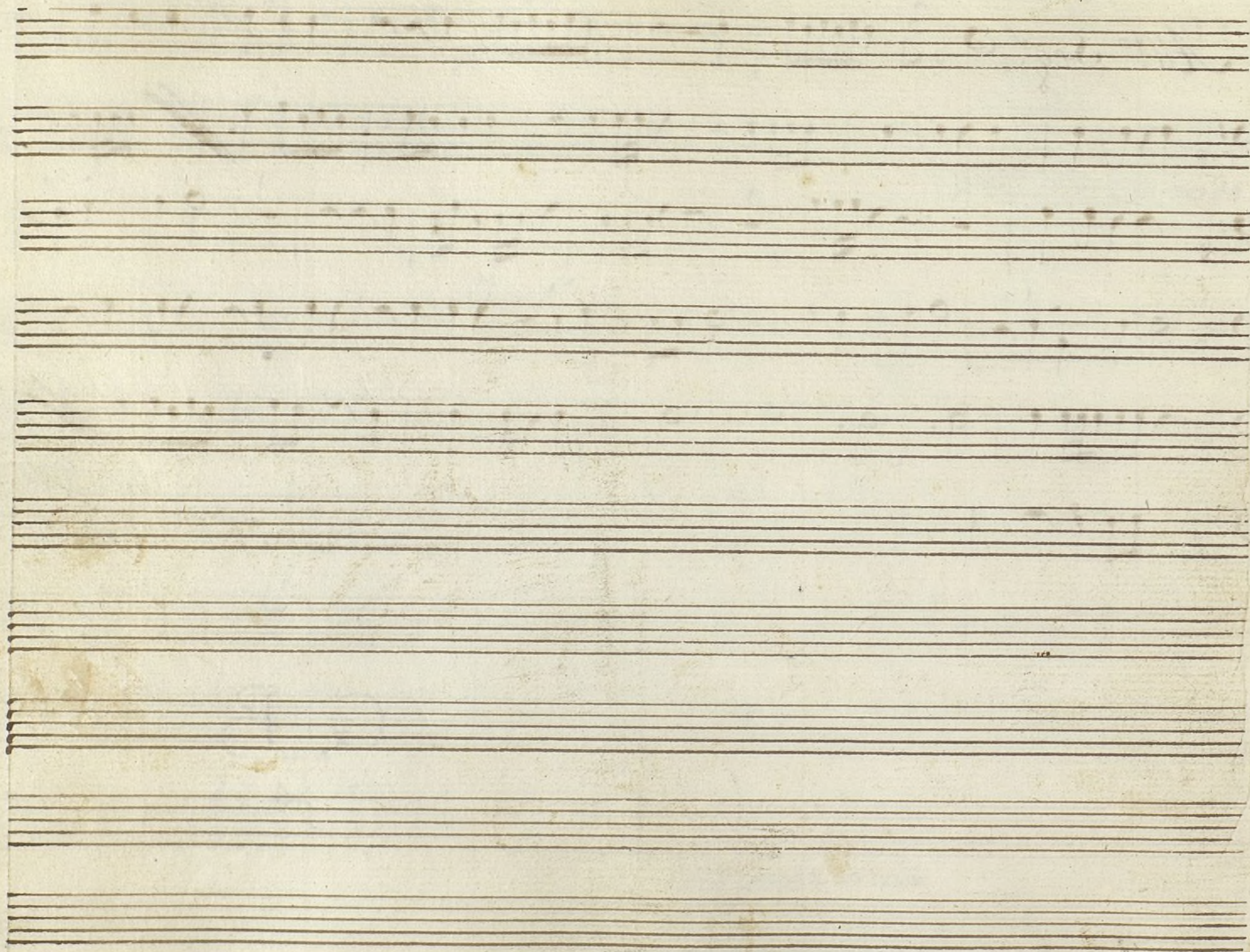



Ayuntamiento de Madrid

Trompa 2.^a Ton.^a a 3. del Quento dela Visita.

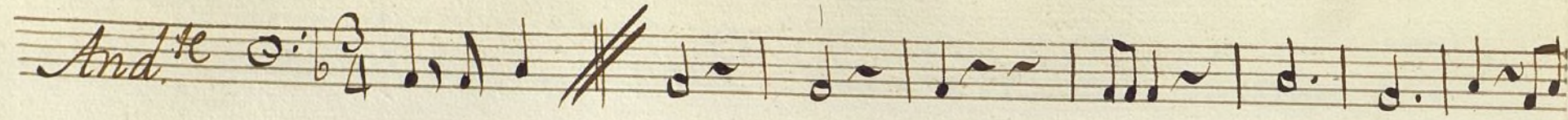

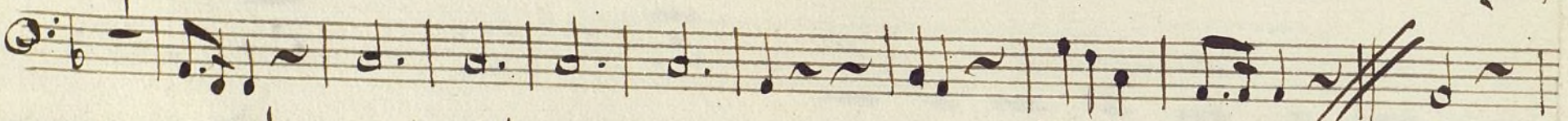
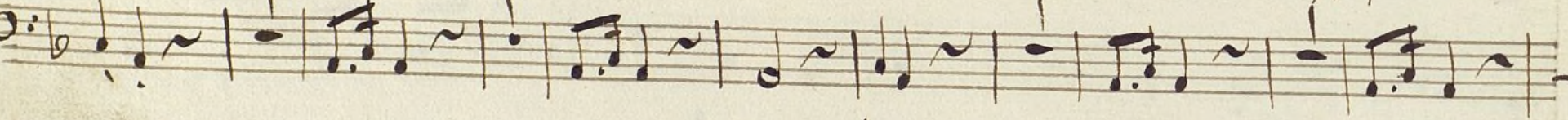
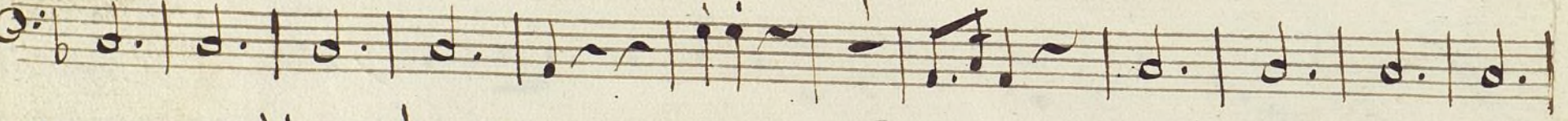
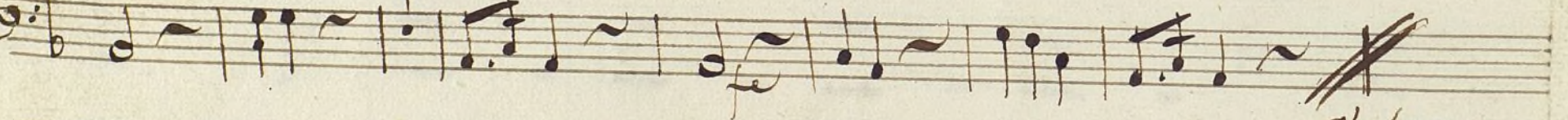
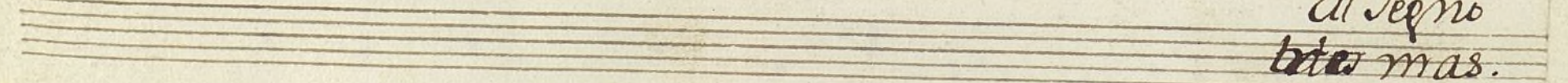
And.^{te} 3/4 

Minuete Ayroso. 3/4 

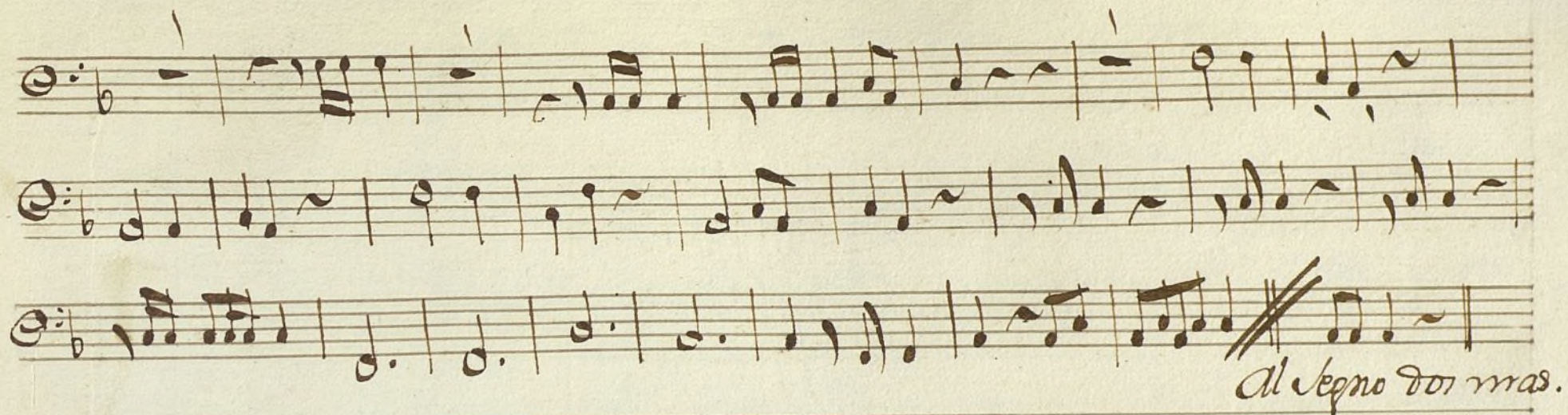



*al Segno
bata mas.*

Seq.^{ta} All.^{to} 3/4 

Ayuntamiento de Madrid

Baxo, Ton.^a a 3. el quento dela Visita

Mus 123-13

Handwritten musical score for Basso, Ton.^a a 3. el quento dela Visita. The score consists of nine staves of music, primarily in 3/4 time. The notation includes various rhythmic values (eighth, sixteenth, and thirty-second notes) and rests. The piece concludes with a double bar line and a fermata. Below the final staff, the text "Allo Passafo, do, mas." is written.

Depue
al segun

Allo Passafo, do, mas.

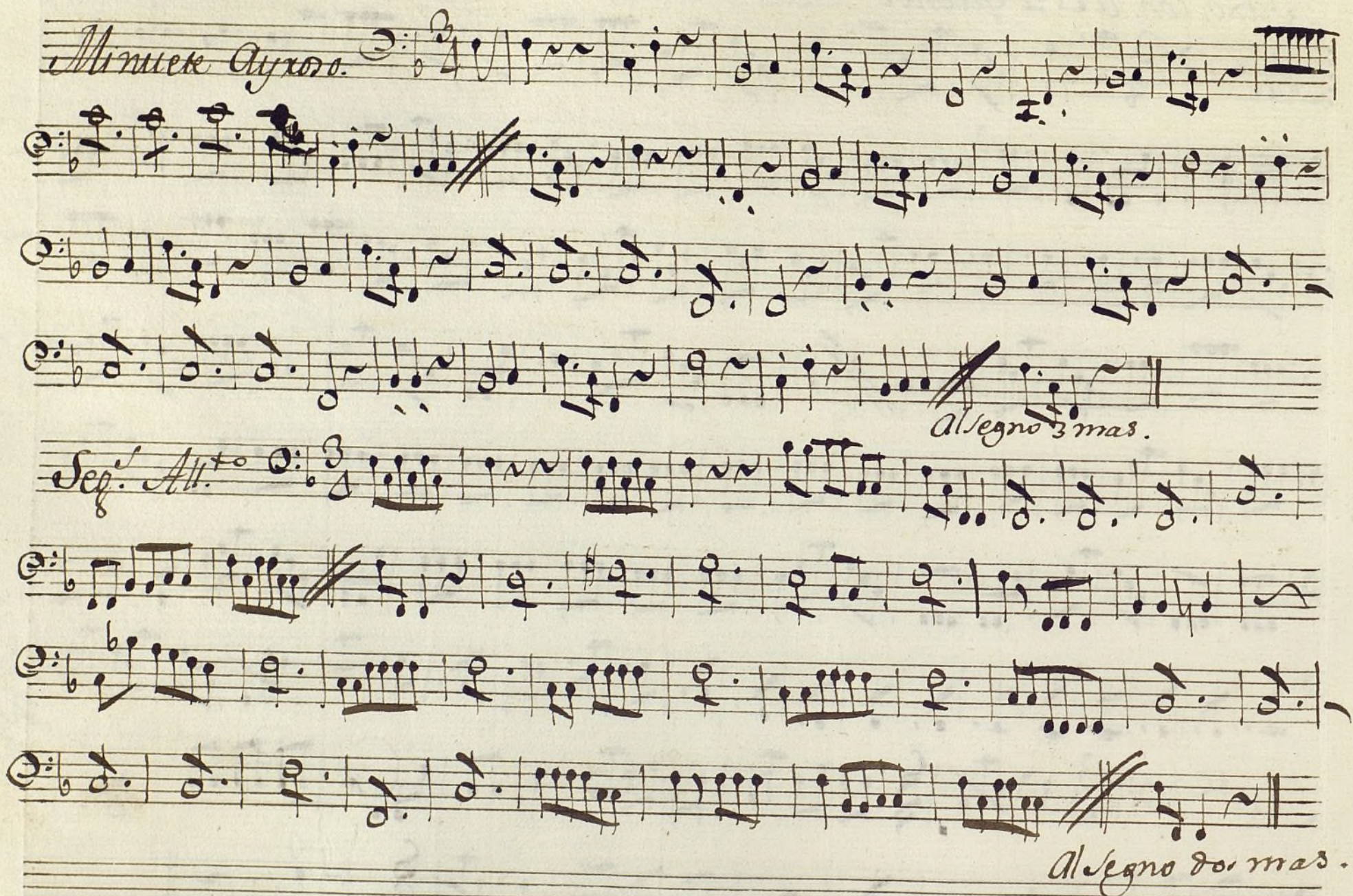
Minuet Ayuso. 

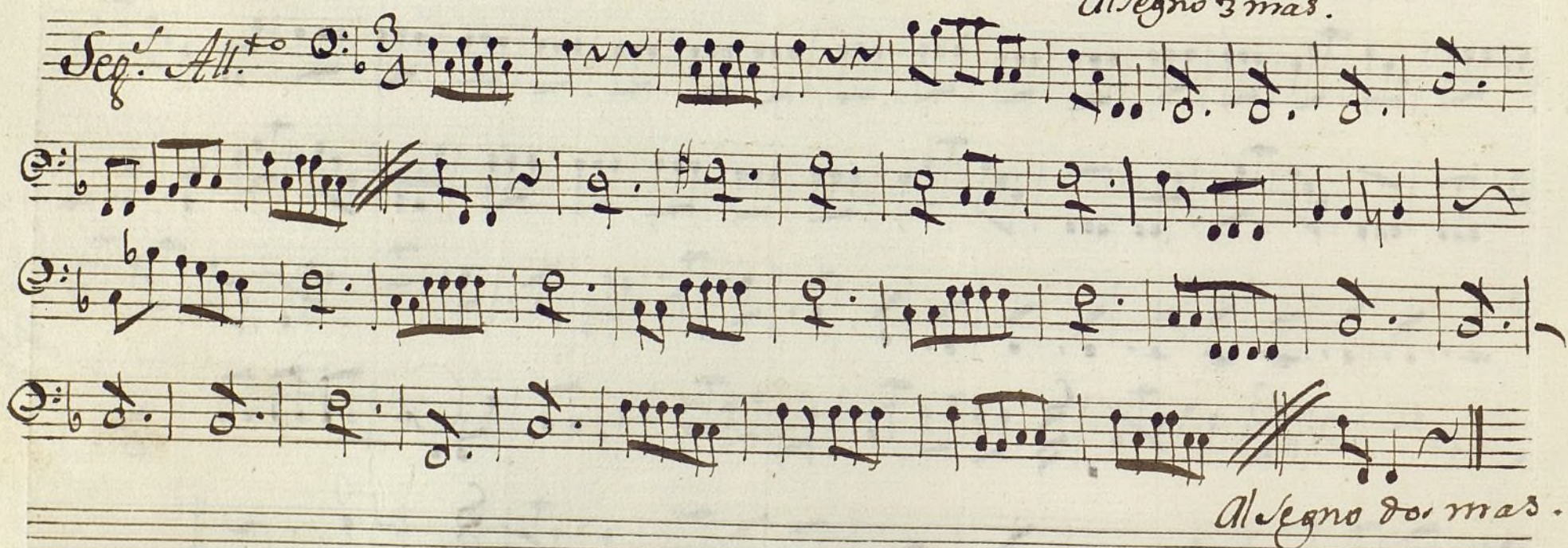
Seq. All.^{to} 

Allegro 3 mas.

Allegro 80 mas.

Contrabajo Ton.^a 3. el guero de la Vinta

Mus 123-13

Al.^o C. 3/4

Repite al Segno.

And.^{te} *3* *4* *5* *6* *7* *8* *9* *10* *11* *12* *13* *14* *15* *16* *17* *18* *19* *20* *21* *22* *23* *24* *25* *26* *27* *28* *29* *30* *31* *32* *33* *34* *35* *36* *37* *38* *39* *40* *41* *42* *43* *44* *45* *46* *47* *48* *49* *50* *51* *52* *53* *54* *55* *56* *57* *58* *59* *60* *61* *62* *63* *64* *65* *66* *67* *68* *69* *70* *71* *72* *73* *74* *75* *76* *77* *78* *79* *80* *81* *82* *83* *84* *85* *86* *87* *88* *89* *90* *91* *92* *93* *94* *95* *96* *97* *98* *99* *100* *101* *102* *103* *104* *105* *106* *107* *108* *109* *110* *111* *112* *113* *114* *115* *116* *117* *118* *119* *120* *121* *122* *123* *124* *125* *126* *127* *128* *129* *130* *131* *132* *133* *134* *135* *136* *137* *138* *139* *140* *141* *142* *143* *144* *145* *146* *147* *148* *149* *150* *151* *152* *153* *154* *155* *156* *157* *158* *159* *160* *161* *162* *163* *164* *165* *166* *167* *168* *169* *170* *171* *172* *173* *174* *175* *176* *177* *178* *179* *180* *181* *182* *183* *184* *185* *186* *187* *188* *189* *190* *191* *192* *193* *194* *195* *196* *197* *198* *199* *200* *201* *202* *203* *204* *205* *206* *207* *208* *209* *210* *211* *212* *213* *214* *215* *216* *217* *218* *219* *220* *221* *222* *223* *224* *225* *226* *227* *228* *229* *230* *231* *232* *233* *234* *235* *236* *237* *238* *239* *240* *241* *242* *243* *244* *245* *246* *247* *248* *249* *250* *251* *252* *253* *254* *255* *256* *257* *258* *259* *260* *261* *262* *263* *264* *265* *266* *267* *268* *269* *270* *271* *272* *273* *274* *275* *276* *277* *278* *279* *280* *281* *282* *283* *284* *285* *286* *287* *288* *289* *290* *291* *292* *293* *294* *295* *296* *297* *298* *299* *300* *301* *302* *303* *304* *305* *306* *307* *308* *309* *310* *311* *312* *313* *314* *315* *316* *317* *318* *319* *320* *321* *322* *323* *324* *325* *326* *327* *328* *329* *330* *331* *332* *333* *334* *335* *336* *337* *338* *339* *340* *341* *342* *343* *344* *345* *346* *347* *348* *349* *350* *351* *352* *353* *354* *355* *356* *357* *358* *359* *360* *361* *362* *363* *364* *365* *366* *367* *368* *369* *370* *371* *372* *373* *374* *375* *376* *377* *378* *379* *380* *381* *382* *383* *384* *385* *386* *387* *388* *389* *390* *391* *392* *393* *394* *395* *396* *397* *398* *399* *400* *401* *402* *403* *404* *405* *406* *407* *408* *409* *410* *411* *412* *413* *414* *415* *416* *417* *418* *419* *420* *421* *422* *423* *424* *425* *426* *427* *428* *429* *430* *431* *432* *433* *434* *435* *436* *437* *438* *439* *440* *441* *442* *443* *444* *445* *446* *447* *448* *449* *450* *451* *452* *453* *454* *455* *456* *457* *458* *459* *460* *461* *462* *463* *464* *465* *466* *467* *468* *469* *470* *471* *472* *473* *474* *475* *476* *477* *478* *479* *480* *481* *482* *483* *484* *485* *486* *487* *488* *489* *490* *491* *492* *493* *494* *495* *496* *497* *498* *499* *500* *501* *502* *503* *504* *505* *506* *507* *508* *509* *510* *511* *512* *513* *514* *515* *516* *517* *518* *519* *520* *521* *522* *523* *524* *525* *526* *527* *528* *529* *530* *531* *532* *533* *534* *535* *536* *537* *538* *539* *540* *541* *542* *543* *544* *545* *546* *547* *548* *549* *550* *551* *552* *553* *554* *555* *556* *557* *558* *559* *560* *561* *562* *563* *564* *565* *566* *567* *568* *569* *570* *571* *572* *573* *574* *575* *576* *577* *578* *579* *580* *581* *582* *583* *584* *585* *586* *587* *588* *589* *590* *591* *592* *593* *594* *595* *596* *597* *598* *599* *600* *601* *602* *603* *604* *605* *606* *607* *608* *609* *610* *611* *612* *613* *614* *615* *616* *617* *618* *619* *620* *621* *622* *623* *624* *625* *626* *627* *628* *629* *630* *631* *632* *633* *634* *635* *636* *637* *638* *639* *640* *641* *642* *643* *644* *645* *646* *647* *648* *649* *650* *651* *652* *653* *654* *655* *656* *657* *658* *659* *660* *661* *662* *663* *664* *665* *666* *667* *668* *669* *670* *671* *672* *673* *674* *675* *676* *677* *678* *679* *680* *681* *682* *683* *684* *685* *686* *687* *688* *689* *690* *691* *692* *693* *694* *695* *696* *697* *698* *699* *700* *701* *702* *703* *704* *705* *706* *707* *708* *709* *710* *711* *712* *713* *714* *715* *716* *717* *718* *719* *720* *721* *722* *723* *724* *725* *726* *727* *728* *729* *730* *731* *732* *733* *734* *735* *736* *737* *738* *739* *740* *741* *742* *743* *744* *745* *746* *747* *748* *749* *750* *751* *752* *753* *754* *755* *756* *757* *758* *759* *760* *761* *762* *763* *764* *765* *766* *767* *768* *769* *770* *771* *772* *773* *774* *775* *776* *777* *778* *779* *780* *781* *782* *783* *784* *785* *786* *787* *788* *789* *790* *791* *792* *793* *794* *795* *796* *797* *798* *799* *800* *801* *802* *803* *804* *805* *806* *807* *808* *809* *810* *811* *812* *813* *814* *815* *816* *817* *818* *819* *820* *821* *822* *823* *824* *825* *826* *827* *828* *829* *830* *831* *832* *833* *834* *835* *836* *837* *838* *839* *840* *841* *842* *843* *844* *845* *846* *847* *848* *849* *850* *851* *852* *853* *854* *855* *856* *857* *858* *859* *860* *861* *862* *863* *864* *865* *866* *867* *868* *869* *870* *871* *872* *873* *874* *875* *876* *877* *878* *879* *880* *881* *882* *883* *884* *885* *886* *887* *888* *889* *890* *891* *892* *893* *894* *895* *896* *897* *898* *899* *900* *901* *902* *903* *904* *905* *906* *907* *908* *909* *910* *911* *912* *913* *914* *915* *916* *917* *918* *919* *920* *921* *922* *923* *924* *925* *926* *927* *928* *929* *930* *931* *932* *933* *934* *935* *936* *937* *938* *939* *940* *941* *942* *943* *944* *945* *946* *947* *948* *949* *950* *951* *952* *953* *954* *955* *956* *957* *958* *959* *960* *961* *962* *963* *964* *965* *966* *967* *968* *969* *970* *971* *972* *973* *974* *975* *976* *977* *978* *979* *980* *981* *982* *983* *984* *985* *986* *987* *988* *989* *990* *991* *992* *993* *994* *995* *996* *997* *998* *999* *1000* *1001* *1002* *1003* *1004* *1005* *1006* *1007* *1008* *1009* *1010* *1011* *1012* *1013* *1014* *1015* *1016* *1017* *1018* *1019* *1020* *1021* *1022* *1023* *1024* *1025* *1026* *1027* *1028* *1029* *1030* *1031* *1032* *1033* *1034* *1035* *1036* *1037* *1038* *1039* *1040* *1041* *1042* *1043* *1044* *1045* *1046* *1047* *1048* *1049* *1050* *1051* *1052* *1053* *1054* *1055* *1056* *1057* *1058* *1059* *1060* *1061* *1062* *1063* *1064* *1065* *1066* *1067* *1068* *1069* *1070* *1071* *1072* *1073* *1074* *1075* *1076* *1077* *1078* *1079* *1080* *1081* *1082* *1083* *1084* *1085* *1086* *1087* *1088* *1089* *1090* *1091* *1092* *1093* *1094* *1095* *1096* *1097* *1098* *1099* *1100* *1101* *1102* *1103* *1104* *1105* *1106* *1107* *1108* *1109* *1110* *1111* *1112* *1113* *1114* *1115* *1116* *1117* *1118* *1119* *1120* *1121* *1122* *1123* *1124* *1125* *1126* *1127* *1128* *1129* *1130* *1131* *1132* *1133* *1134* *1135* *1136* *1137* *1138* *1139* *1140* *1141* *1142* *1143* *1144* *1145* *1146* *1147* *1148* *1149* *1150* *1151* *1152* *1153* *1154* *1155* *1156* *1157* *1158* *1159* *1160* *1161* *1162* *1163* *1164* *1165* *1166* *1167* *1168* *1169* *1170* *1171* *1172* *1173* *1174* *1175* *1176* *1177* *1178* *1179* *1180* *1181* *1182* *1183* *1184* *1185* *1186* *1187* *1188* *1189* *1190* *1191* *1192* *1193* *1194* *1195* *1196* *1197* *1198* *1199* *1200* *1201* *1202* *1203* *1204* *1205* *1206* *1207* *1208* *1209* *1210* *1211* *1212* *1213* *1214* *1215* *1216* *1217* *1218* *1219* *1220* *1221* *1222* *1223* *1224* *1225* *1226* *1227* *1228* *1229* *1230* *1231* *1232* *1233* *1234* *1235* *1236* *1237* *1238* *1239* *1240* *1241* *1242* *1243* *1244* *1245* *1246* *1247* *1248* *1249* *1250* *1251* *1252* *1253* *1254* *1255* *1256* *1257* *1258* *1259* *1260* *1261* *1262* *1263* *1264* *1265* *1266* *1267* *1268* *1269* *1270* *1271* *1272* *1273* *1274* *1275* *1276* *1277* *1278* *1279* *1280* *1281* *1282* *1283* *1284* *1285* *1286* *1287* *1288* *1289* *1290* *1291* *1292* *1293* *1294* *1295* *1296* *1297* *1298* *1299* *1300* *1301* *1302* *1303* *1304* *1305* *1306* *1307* *1308* *1309* *1310* *1311* *1312* *1313* *1314* *1315* *1316* *1317* *1318* *1319* *1320* *1321* *1322* *1323* *1324* *1325* *1326* *1327* *1328* *1329* *1330* *1331* *1332* *1333* *1334* *1335* *1336* *1337* *1338* *1339* *1340* *1341* *1342* *1343* *1344* *1345* *1346* *13*

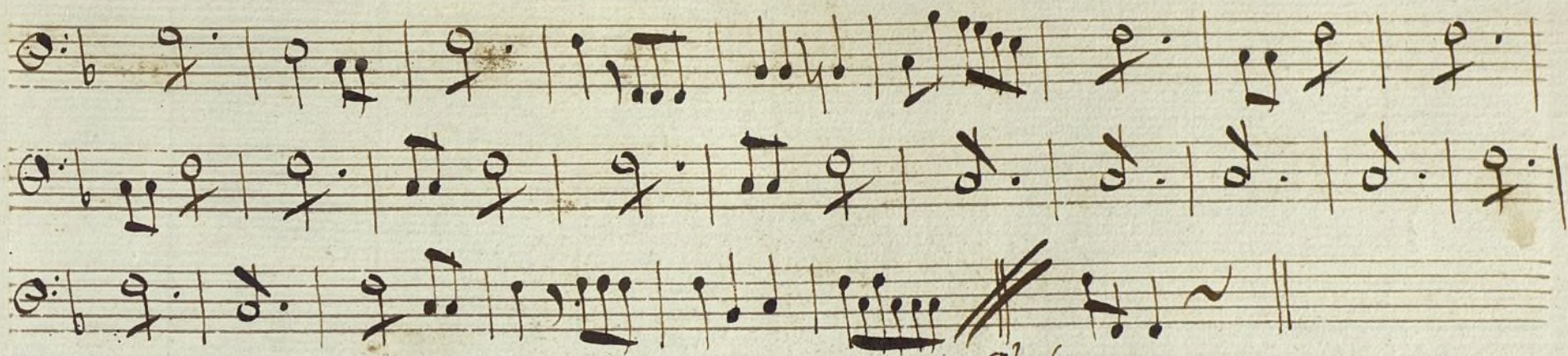

al segno
dei mad.

Ayuntamiento de Madrid