

dia 19.

(Leg. 7.º n.º 5)

ra
Pasiega S. Joa. a MW 125-1
Beata S. Puig.
Idalgo S. Cuervo.

Jon. a 3.º

año de 1801.

La Pasiega Tel y Dalgo.

De Laserna

//

salon con tres pueras, la una en el foro media en medio con

Libro ~~de~~ D.^a Sal el hidalgo por la p.^{ta} del foro

All.^o

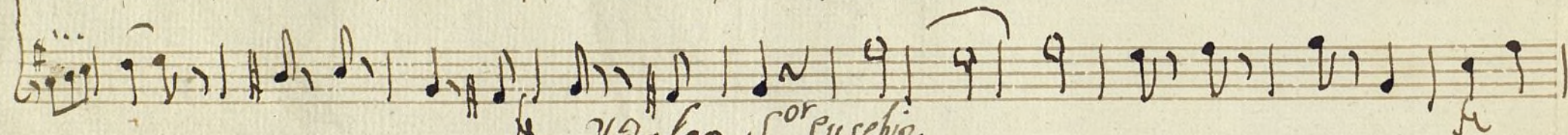
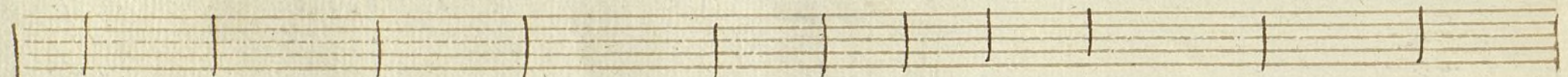
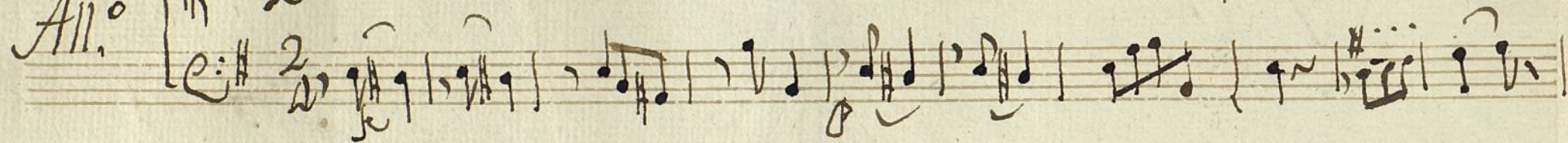

Idalgo S.^{or} Eusebio.

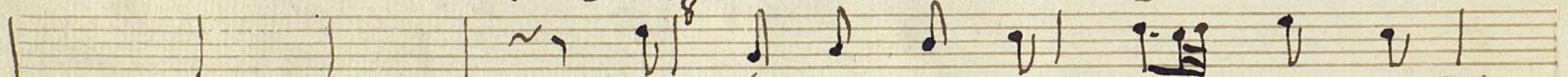

Ya en la Corte me encuentro ya en

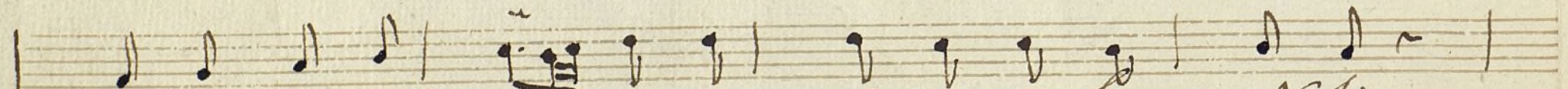
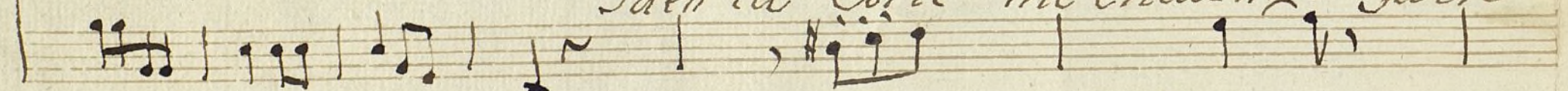

en Casa de la Novia

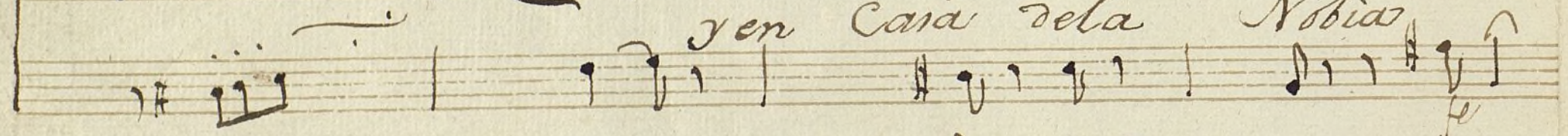

solo falta casar - nos so.

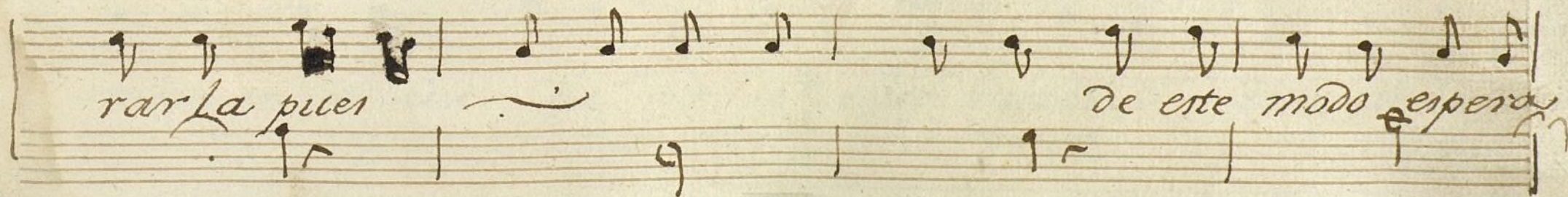
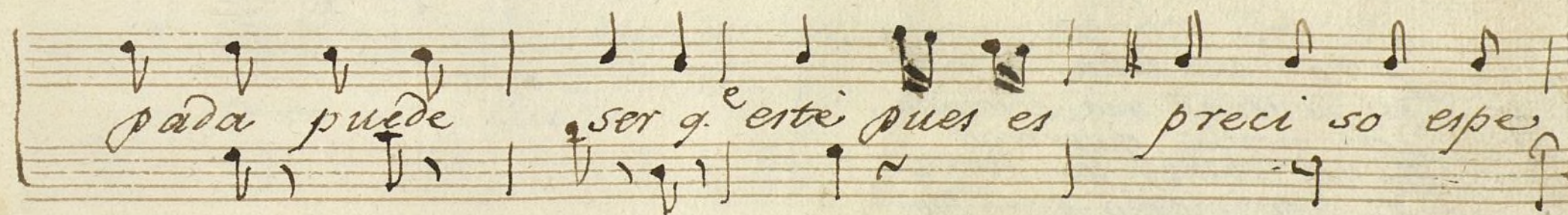
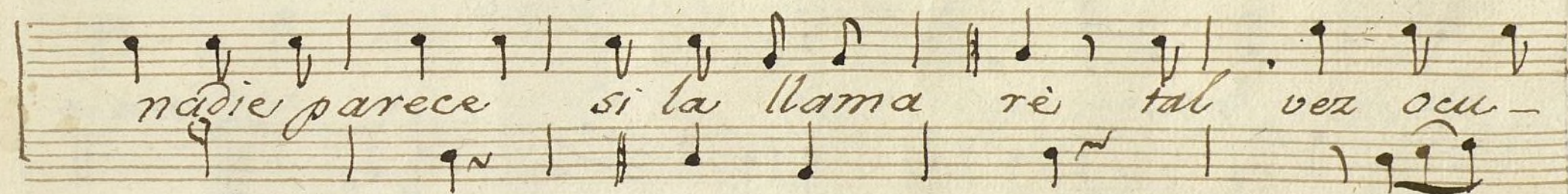
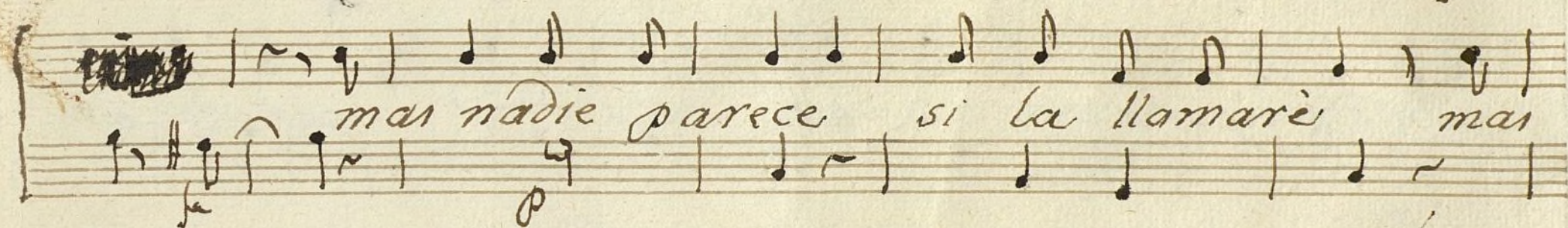
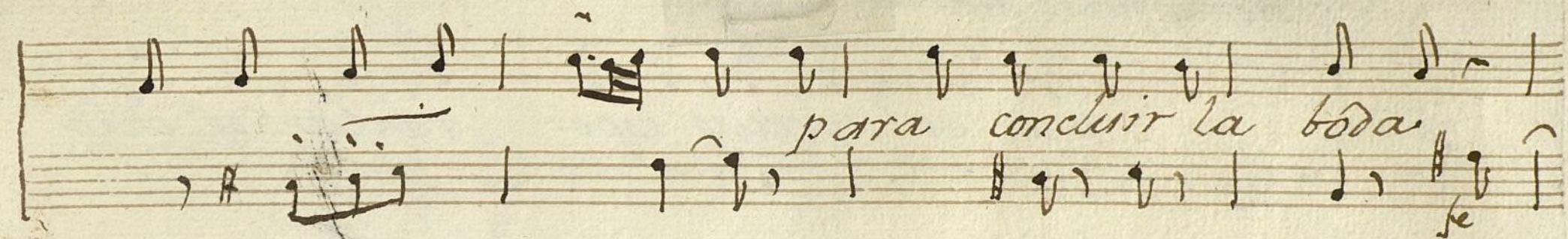

se sienta junto a la Mesa

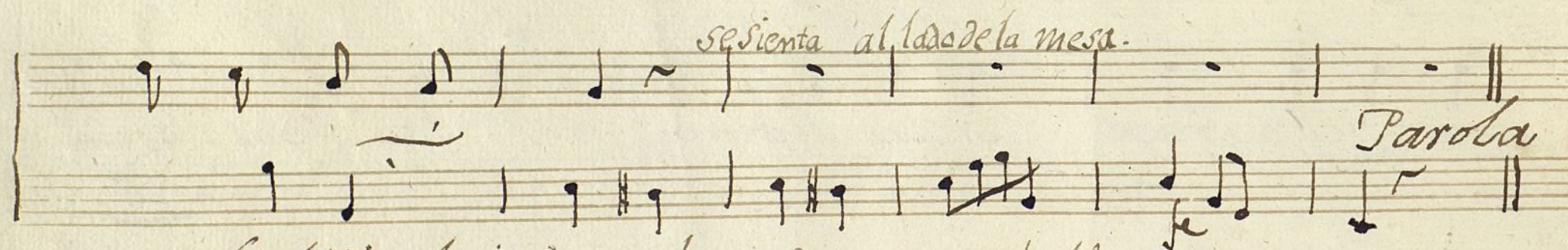
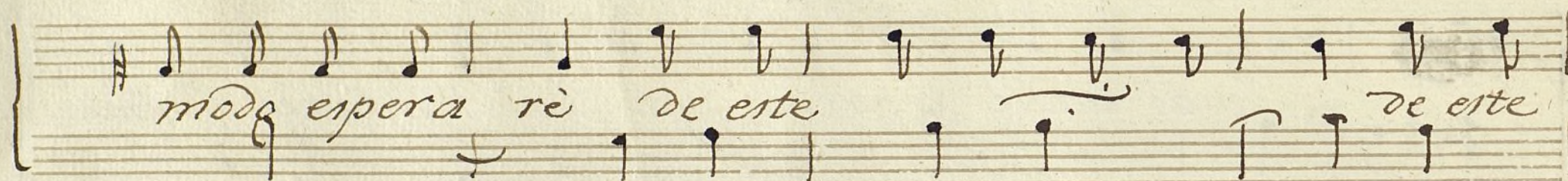
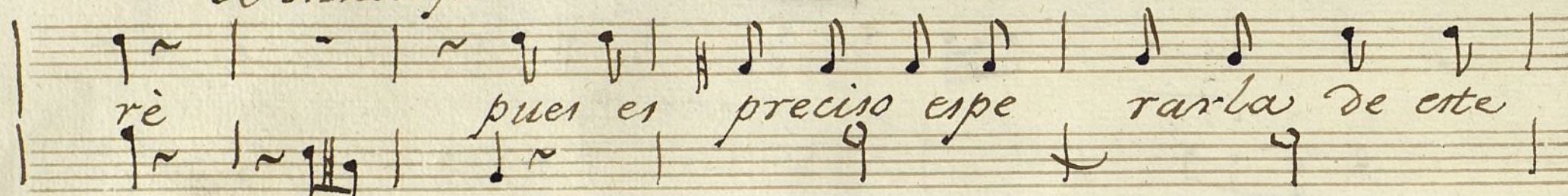

*el Año christiano bueno
pero aun falta lo mejor
dos novenas una estampa
esta novia quiero yo
que así llebara la Cruz
del matrimonio por Dios*

*registrando los libros
y encima la mesa.*

S.^{ra} Joa^a. Panega dentro al bastidor

All.^o Poco.

La

Panega

g.^e

Cria

hi jos

age

nos

La

Panega

g.^e

Cria

hi jos

age

nos

se

mete en los

Cuñda

dos

g.^e

ellos tubie

ron

se

mete en los Cui

da

dos

g.^e

ellos tubie

ron

ai le ra

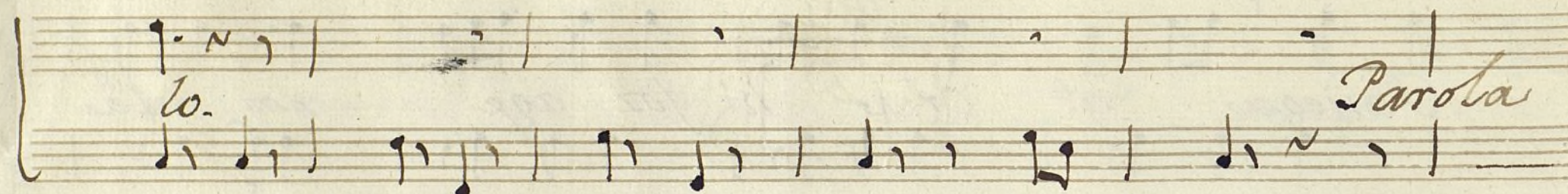
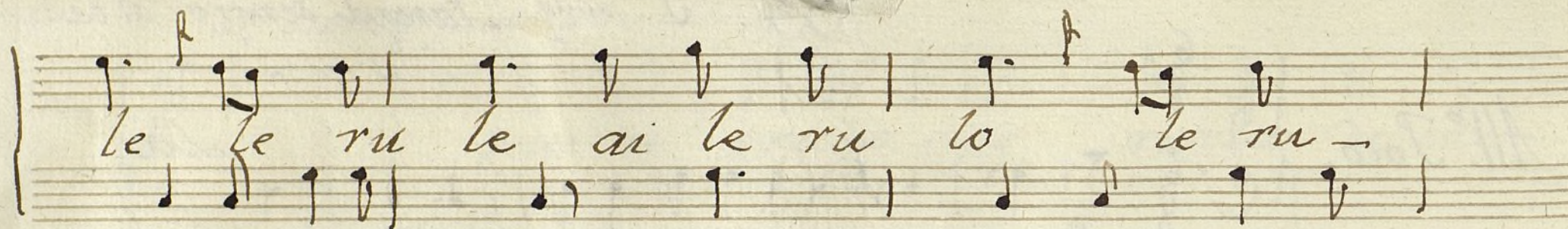

eurebio la q.erta cantando adentro
no es tñdiara para monsa
si sera la novia? ca:
pero aqui viene una moza

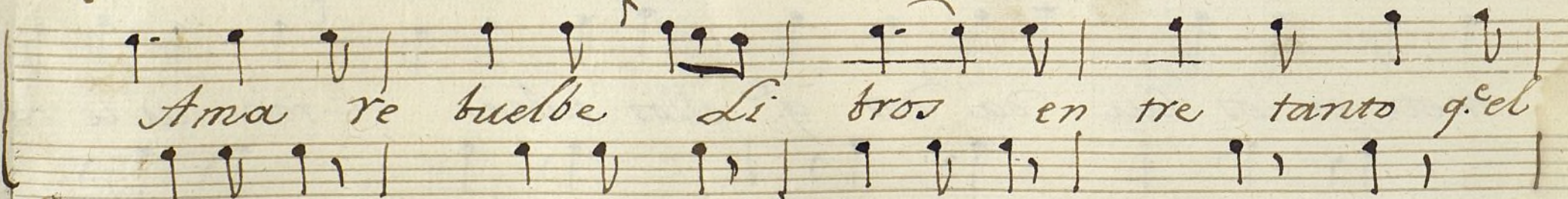
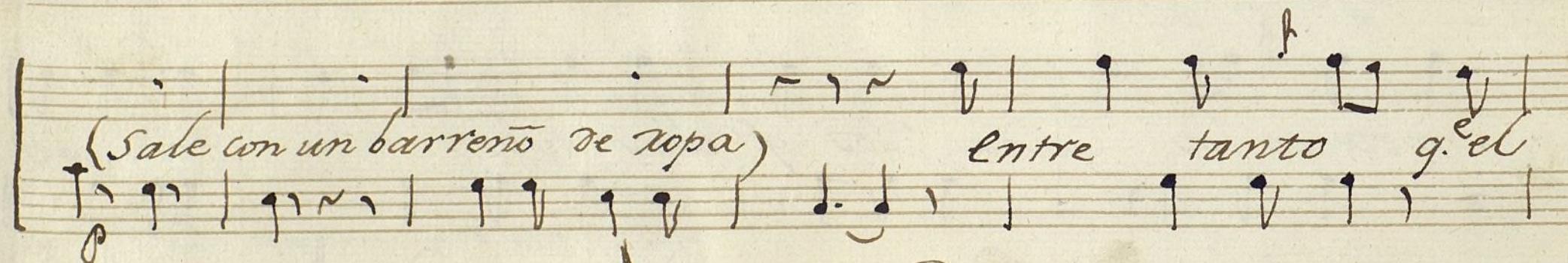

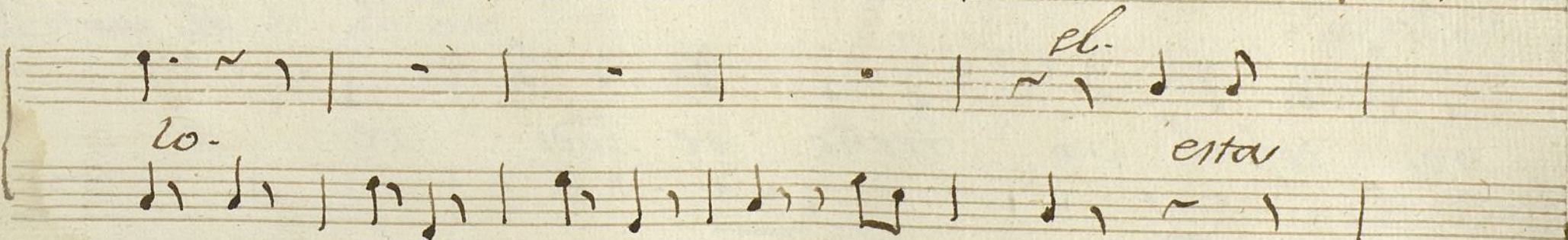
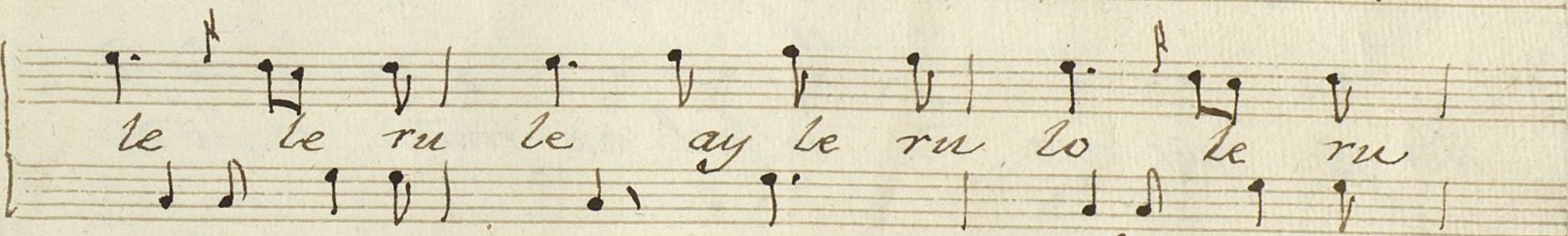
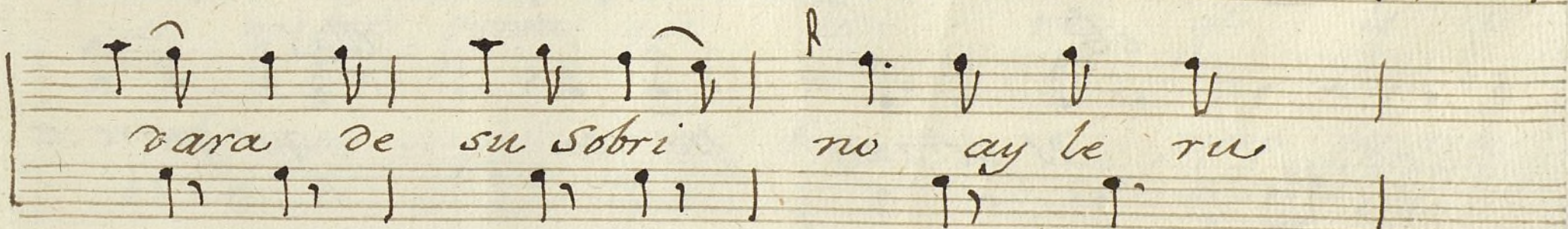
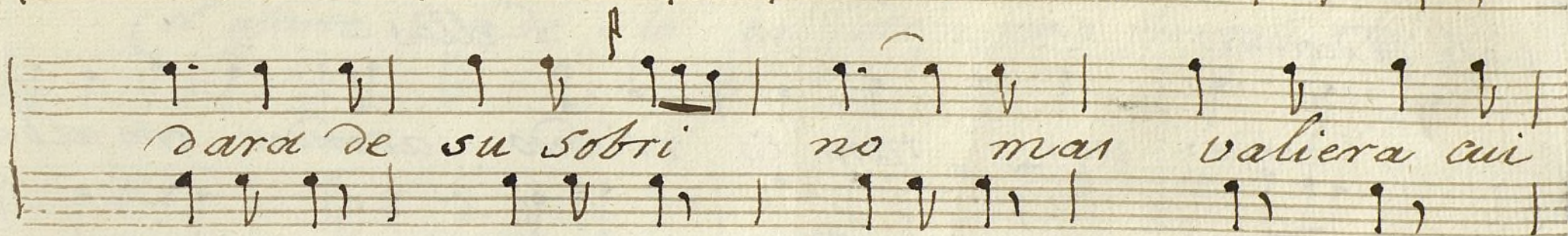
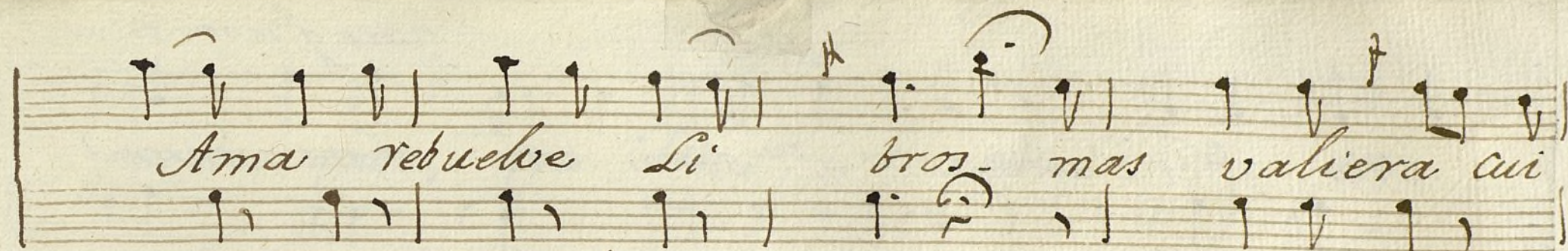

ella hace q.^{ta} va ella
 creo q.^{ta} es Pariega q.^{ta} será este fantasmor
 (el) la detiene ella
 a donde vas tan Co rriendo atender esto al bal-
 con. el es peraun po-co. ella que quiere vs
 ted q.^{ta} quie revs ted de fael va rreño te lo di
 re de fael va rreño te todi re si ella aparte

mepre gunta que Tedi re que Tedi re
(el aparte) De la pa siega mein for ma re

si mepre gunta que Tedi re ge le di
De la pa siega mein for ma re mein for ma

re que le di re
re mein for ma re

Parola

Joag.^o este me parece el novio
q. alma le de llegar
con su sobrino rresuelto

a Parte y se queda
pensativa.

hacerle un rrato rrabiar
para ver si de este modo
mele puedo yoa pro piar
el. Muchacha en q. es tas pensando
ella. ala postre se vera
no hai rremedio: con el novio

la voi a poner en mal
el. mas donde esta dona Petra?
ella. sea marchado a pasear
el. dicen q. es buena cristiana
ella. nunca de sa de rrezar
mas vgi atender larropa

Al. to 6/8 g. el sol seme vades capar (vase)

Al. 6/8

Idalgo.

esto ne ce sita con si dera cion

con si dera cion chi quillo pa siega mu

cha de vo cion con el turu leque con el turu

leque con el turu le qe vienemal el Don con el turu

le qe vie ne mal el Don Parola.

sale Joaga y ya etendido los pañales
 el .1. mas de qe sirves tu aqui
 ella .1. Nolo ve vstei? e Pariega
 pero ya empieza a gruñir
 el muchacho luego buelvo
 el .1. . . qe esto me suceda ami

Adagio

All.^{to}

esto ne ce sita con si dera

cions con si dera cions chi guillo pa

siega mu cha de vo cion con el turu le que con el turu

le ge con el turu le ge te viene mal el Don con el turu

le que viene mal el — Don

sale la Beata por la Puerta del foro, Vestida de negro.

All.^o Poco.

rap. Puig. Beata

Pues ya he consul tado con mi consul tor

Sede maya

pero a quia y un hombre se sus que va por

el p... si este esparrago enlutado
sera la novia! q'es esto!

*La Beata se
hader mayado*

Parola.

ella p... q'e al susto
medio un seponcio

el. p... lo siento
ella p... pero vmd. quien es!
el. p... el novio.

miradlo por este pliego y toda una carta

Beata leyendo

All.^o 
el dador dees taef el

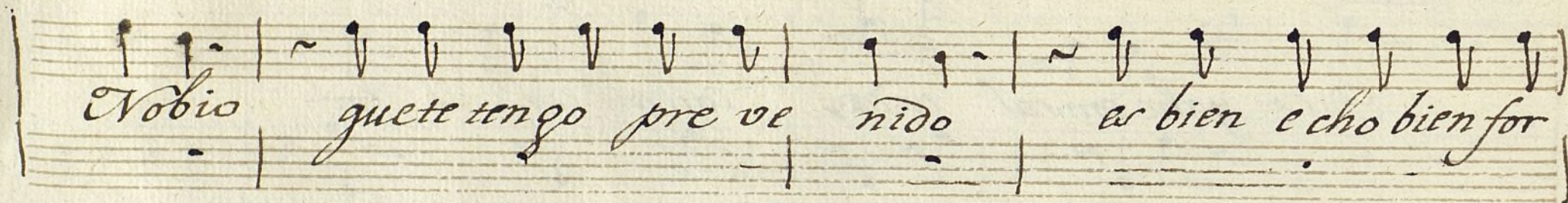
Nobio 
guete tengo pre ve nido es bien e cho bien for

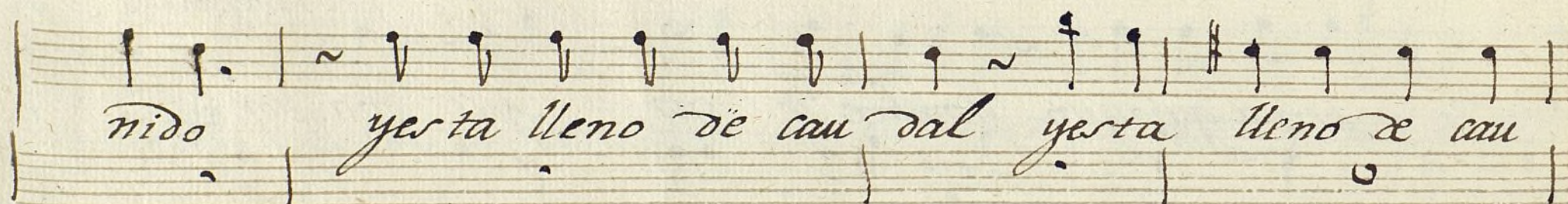
nido 
yesta lleno de cau dal yesta lleno de cau

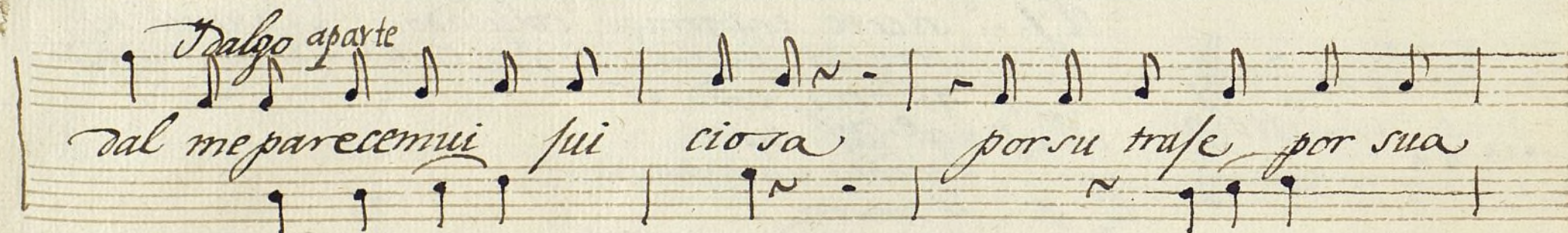
Tralgo aparte 
dal me parecemui fui ciosa por su trafe por sua

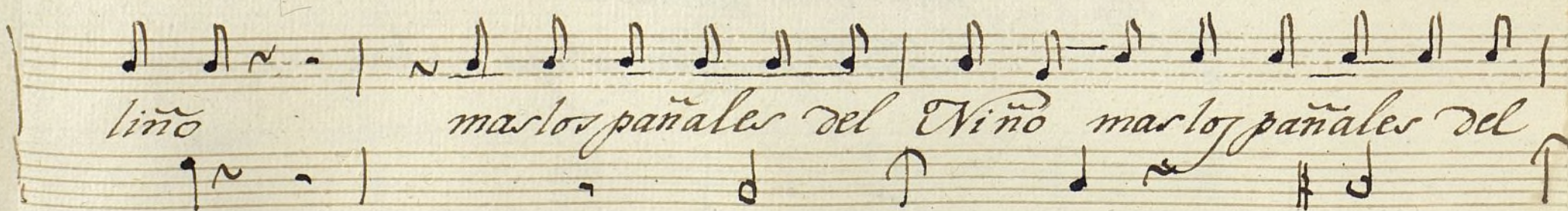
liño 
mas los pañales del Niño mas los pañales del

Niño me dan ^{mucho} ^{que} pensar ^{mucho} ^{que} pen
~~me dan mucho que pensar mucho que pen~~
 los dos ap! e
^{sa} mal de pier a ca vera mi rando me esta de mi aire de
 de pier
 taco de mi
 taco de prendado se va pren
 dan do se va ya se -

llega poco a poco yo no se lo q.^e me
 da yo no
 da yo no
 lo q.^e me da.

yo me llega poco a poco yo no se lo q.^e me
 da yo no
 da yo no
 lo q.^e me da.

Parola.

ella... me abraza vmd. olea brazo
el... lo mejor sera ala par... { va abrazar la y sedetene
mas donde vas D. venancio!
lla... qe tiene vmd. qe pensar?
vamos vamos hisomio

el... hiso tuyo! lo sera...
ella... turo lamente cachon
el... esto ya es mucho apre tar
entre el chiquilloj sus ojs
venancio qe lo qe a ras?
ya lo creruelto esto es echo

ella... donde vas?

el... yalo veras... { vase y sale con el Niño
en brazos asu tiempo

Beatoz

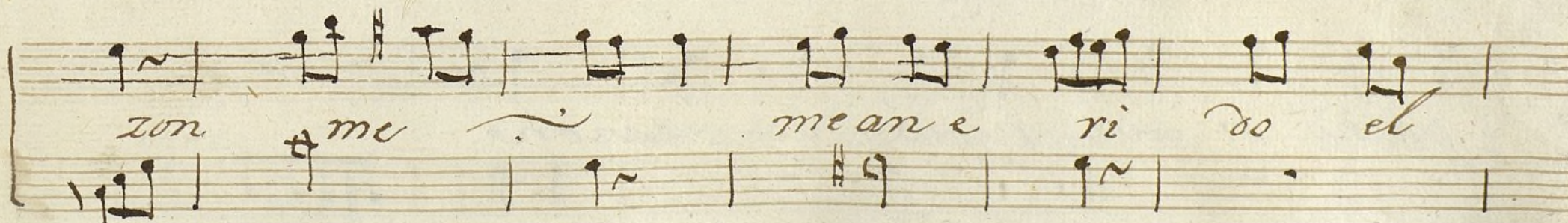
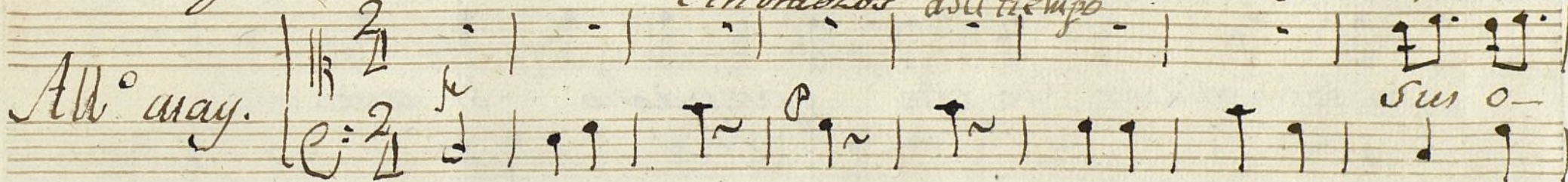

Panepa sale el Hidalgo con el Niño

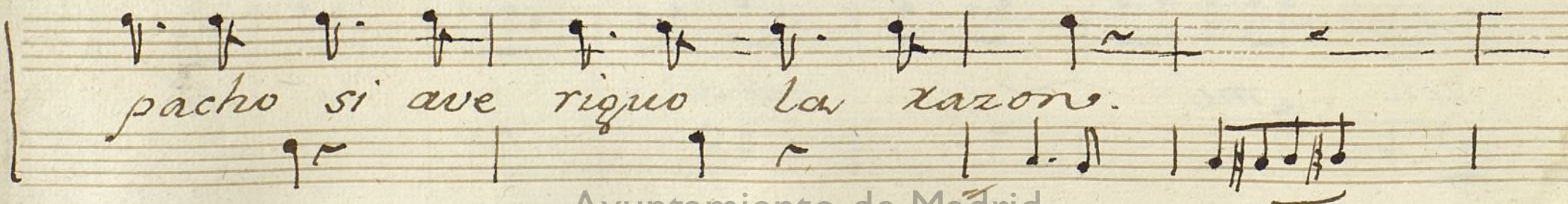
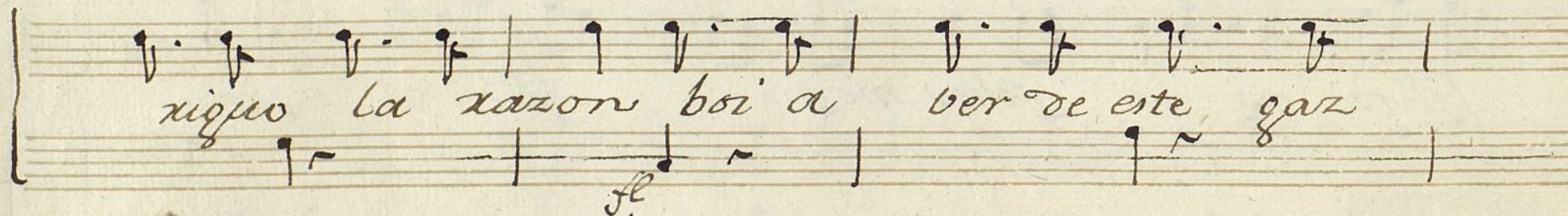
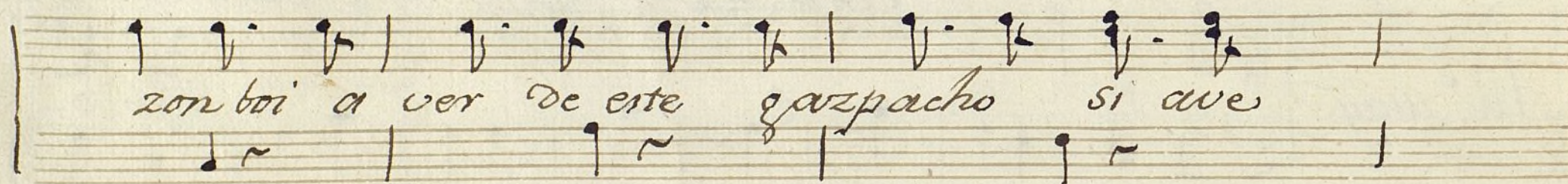
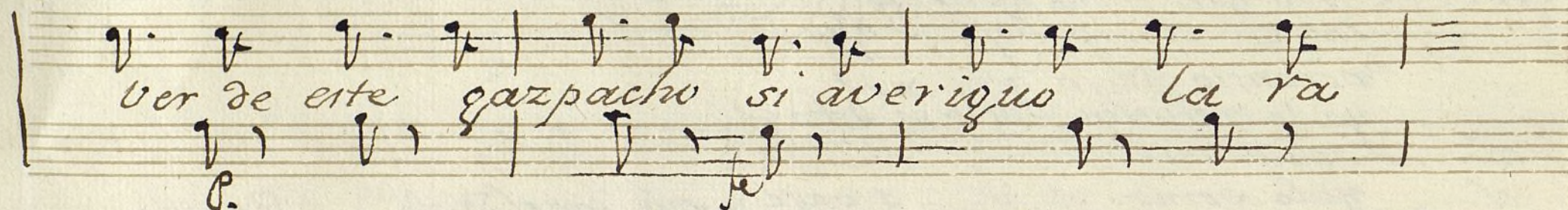
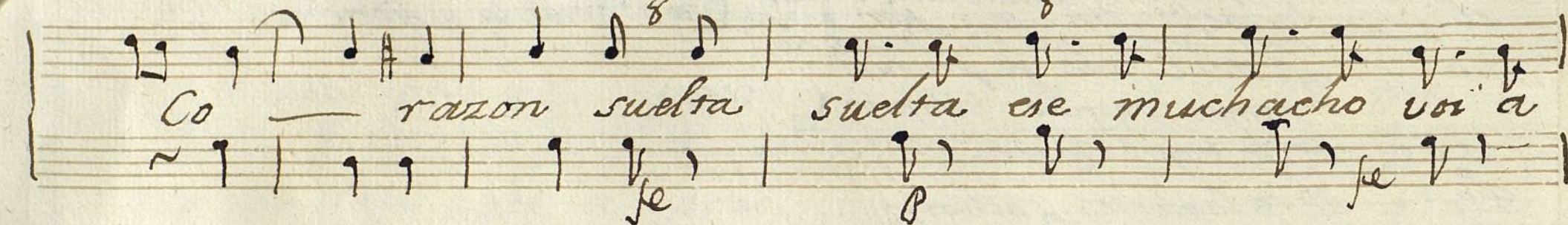

Beata

Yo no se g. esta pensando con tan grande refle-

Pariega.

yo no

con tan

Xion

Yoalop mirando al Niño joda. Bea.

con tan

(Yoalop) estas

Ceas son sus Ceas

estos

ojos

son sus

ojos.

estos

labios

son sus

labios

estos lavios son sus lavios son sus lavios Do no

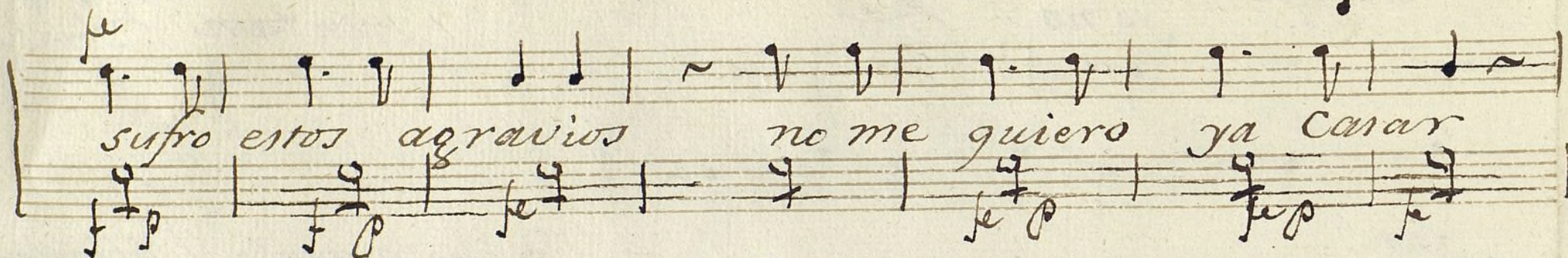

sufro estos agravios no me quiero ya cantar

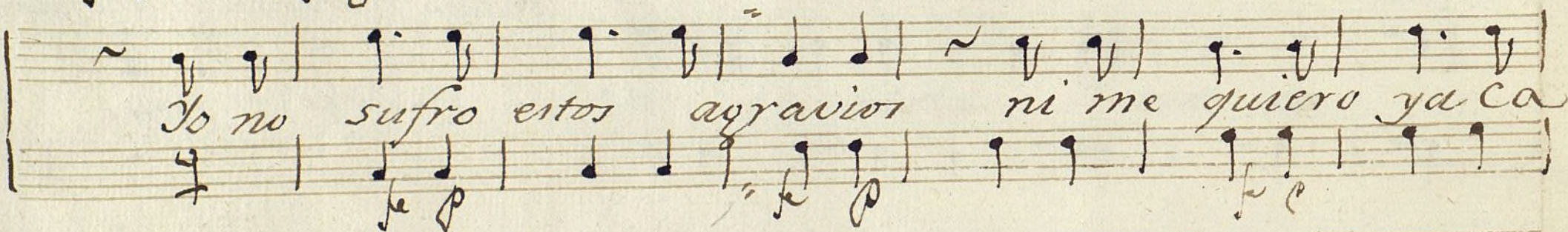

Do no sufro estos agravios ni me quiero ya Ca

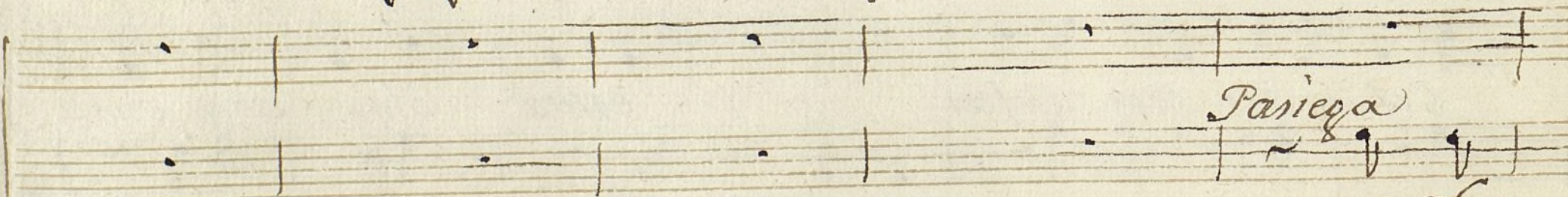

Pariega

no ofur-

sar ni me

ni me

no entropes us ted al Niño q.e lo puede
 quiere us te al muchacho al muchacho q.e lo puede reventar q.e lo
 yo no sufro estos agravios ni me

Reven tar q.e lo puede Reventar
 puede Reventar
 quiero ya Casar. y no me quiero Casar yo no

no entiope usted al Niño q.^e lo puede reventar
 no afurquie usted al muchacho q.^e lo
 sufro estos agravios ni me quiero ya casar ni me

tar
 tar q.^e lo q.^e lo
 no no ca sar no

Parola.

el... ala paz de Dios señora. (ella) por q' los vasis!
 ella... por q' no quiero q' lleve endote. Minovia
 esta clase de embelescos (ella) q' lengua tan criminal
 el muchacho es un misterio. Un arcano ymcomprensible
 q' aclarare con el tiempo de quienes!
 ella... yalo sabra (el) dimele tu... ala Pariega
 Pariega... yo soi cerp. (ella) habla le con claridad
 p' saber todo el suceso

Beata

All. No mucho

te entregado yo ere Niño
 No te le entrego una Noche
 Y los Padres del muchacho

Pariega

Dime al punto sin tar danza
 un Señor en esta Casa
 no suelen venir a Casa

Yo tan solo decir
 por mas señas q' uite en
 Yo ala Madre no la e

puedo No q.ª a mi el Criarlo me pa
 tences por estava fuera de Ca
 vuto go pero al Padre variase
 ga. Idalgo
 sa
 cer. Pobrezito d.ª Venancio
 fuera o dentro d.ª Venancio
 con el Padre d.ª Venancio
 g.ª petardo te pe
 g.ª
 g.ª

ga ban.

Al Segno dos mas.

Pasega ala Beata

All.^o

Ya queda usted disculpada

al hidalgo

ya se puede usted casar ya

q.^e las dudas q.^e te

nia ya las puede usted tra-

gar ja lai un Demonio pica

rona pica rona sino a bona a su persona bolve

relu a relatar bolve relu Seme

San te u lla nia q.n pu diera i-

lor 2. Seme sante tira nia q.n pu-

ma ginar i ma ginar
 diera imaginar
 Beata
 pero llaman ala puerta pero
 pero
 el q.e
 el q.e vino ve a mirar

vino

el g.e vino ve a mirar.

vase la Pasiega.

Parola.

(Sale Pasiega) ochu quartus saca una carta
 ella dela mancha? latoma
 vamos aver quien me escribe
 ella ella llei mi contenta
 y degoro se son rrie

Beata. Zando la Carta al Realp.

All.^o

O que placido mo

mento lea usted sin mas demora no se pudo a mejor

(Pareja) O que placido momento todo el tiempo lo me

O que placido mo

ora el enlace publi car o q.º placido mo
jora lea usted sin mas demora q.º ju nun se dele
mento lea usted sin mas demora no se pudo a mejor

mento lea usted sin mas demora no se
trear o q.º placido momento todo el
ora el enlace publi car no se

pudo a mejor ora el en lace publi car el en
 tiempo lo mejora lea us ted sin mas demora q. e. yu
 pudo a mejor ora el en lace publicar el en

lace publi car el
 nun se deletrear q. e. yu
 lace publi car el

Parola

{ *Do algo leyendo*
la carta }

*Querida hermana a beneficio
de los ruegos de un poder de Juan
cedido lo y padres a mi Elario de D.
Antonio Sandoval y se a publicado
en Manzanares nuestro matrimonio
quanto antes pasaremos
jarre cofer el fruto de nuestra ternera
y adarte las gracias por tus gito
y cuidado
Beata de mis entrañas
dame los brazos coniendo
ella - - - - - quite de mi presencia
Parega - - - - - aqui estoi yo en su defecto
y vera como lecrio
los hijos como terneros*

All.º Mod.º

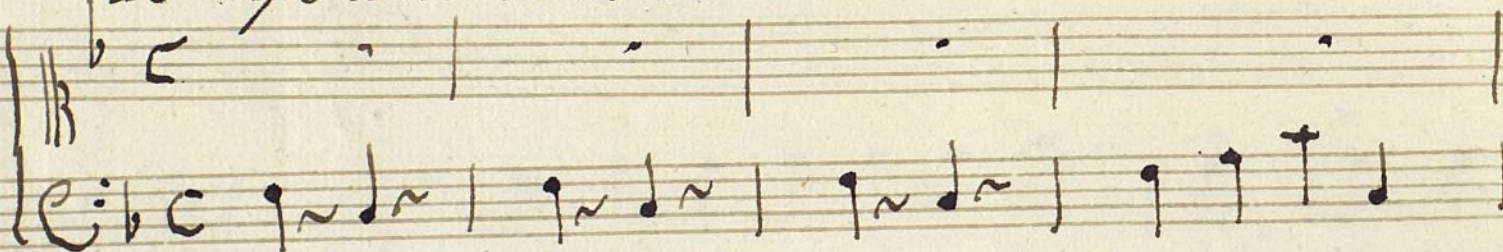

Do algo

Vamos vamos Beata mia nuestro en lace a Cele

brar

nuestro

Beata

aunq.º no lo mere

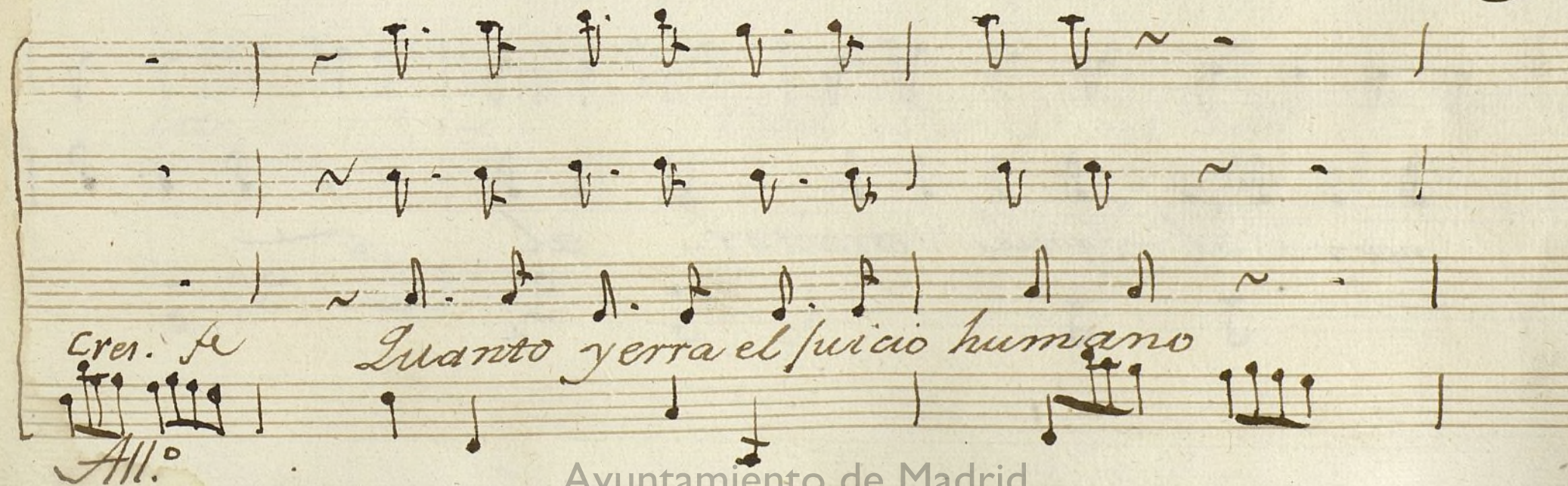
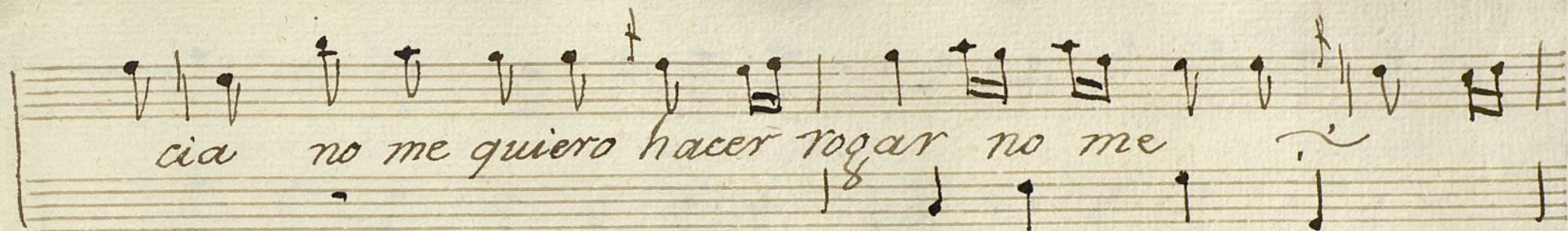

en los conceptos q. forma lo q. servirá de

norma al infame detractor al

la ino *y el candor.*

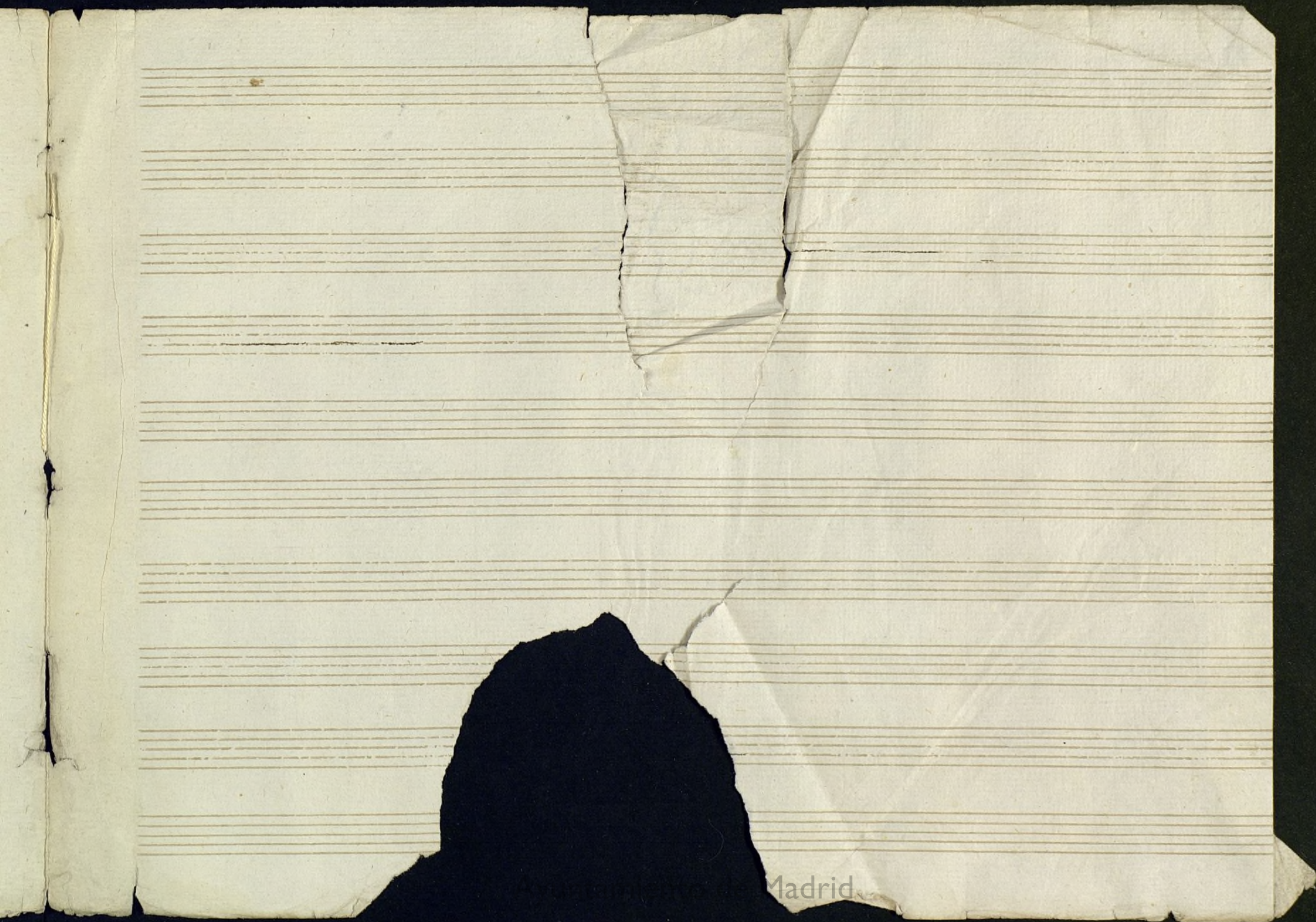

Madrid

Ayuntamie

12000 55141

Violin 1.º Ton.ª a 3. La Paiega y el Hidalgo.

All.º

Parola.

All. Poco. 6/8

Parola

Parola.

la

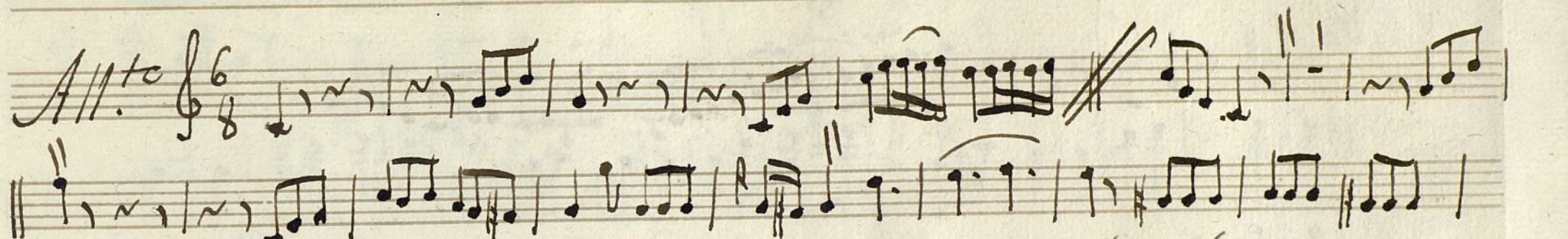
All.^{to} $\frac{6}{8}$ 

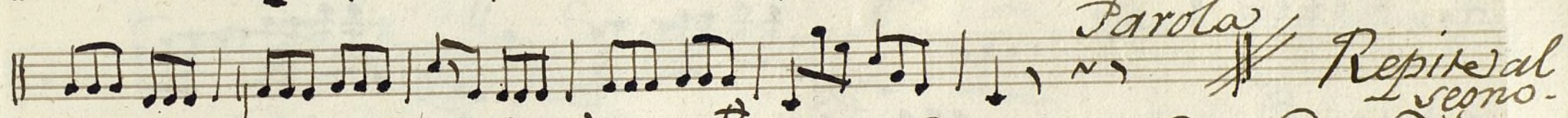
Parola  *Repitese al secondo.*

All.^o Poco. $\frac{4}{4}$ 

Parola.

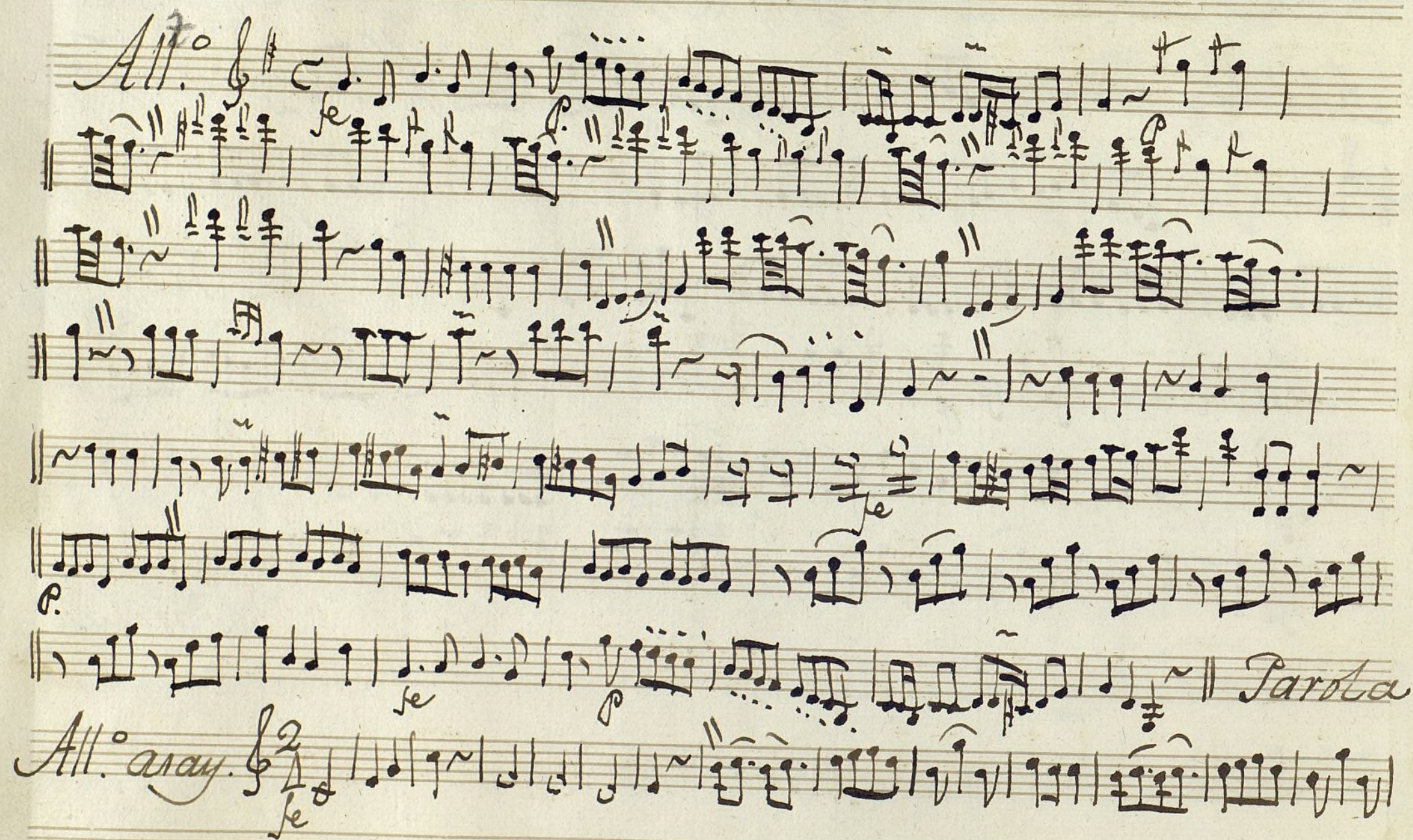
All.^o 

All.^o ardy.

Coplas.

Coplas.
All. No mucho

Allegro
Allegro
Parola.

Parola.

All. Mod.

p *f* *p* *f* *p* *f* *p* *f* *p* *f*

Cres. *Cres.*

Ayuntamiento de Madrid

1200055141

Violin 1.º Ten.ª a 3.º La Pasiega y el Hidalgo.

Alleg.º || $\text{C}^{\sharp} 2$

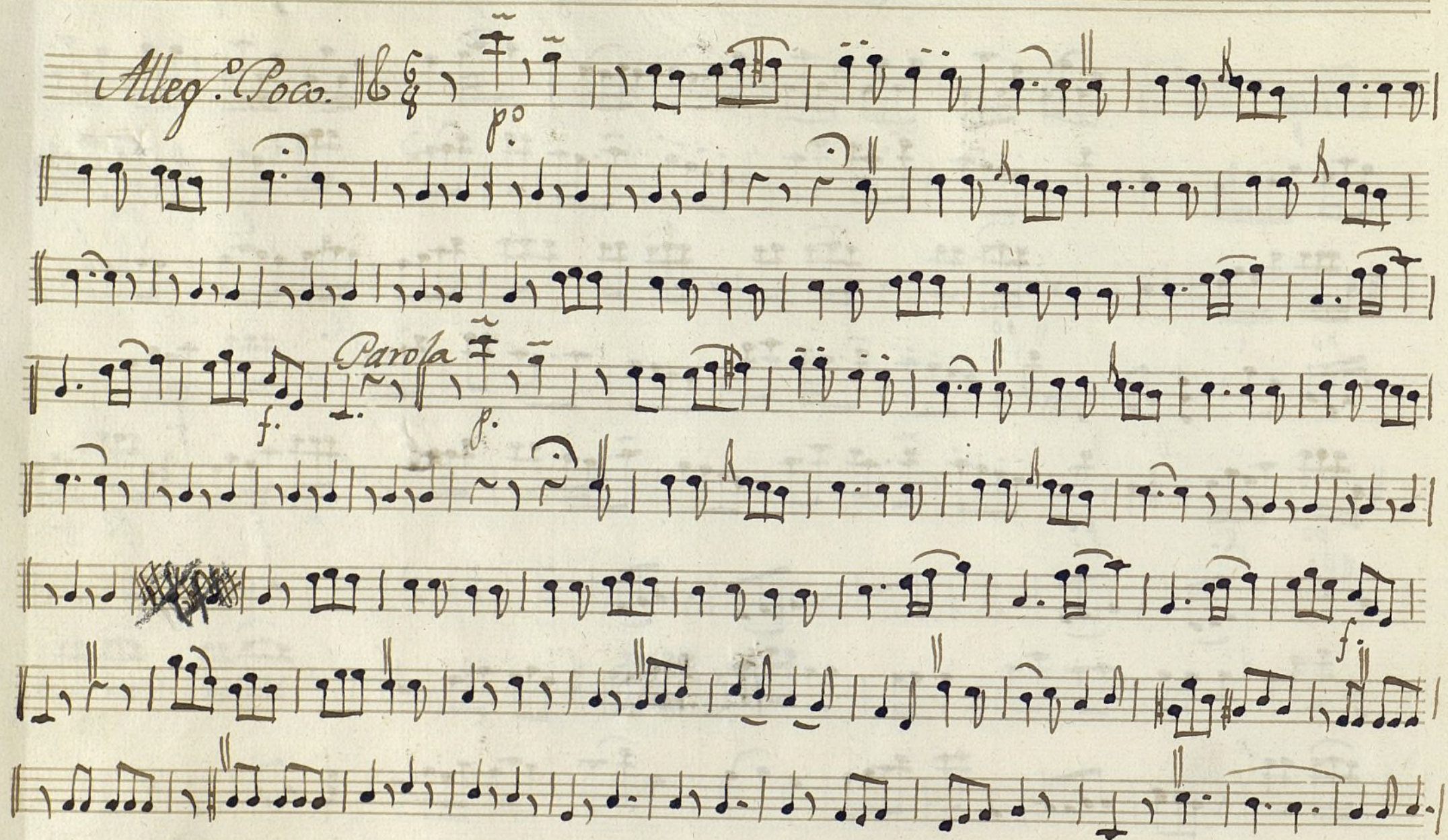

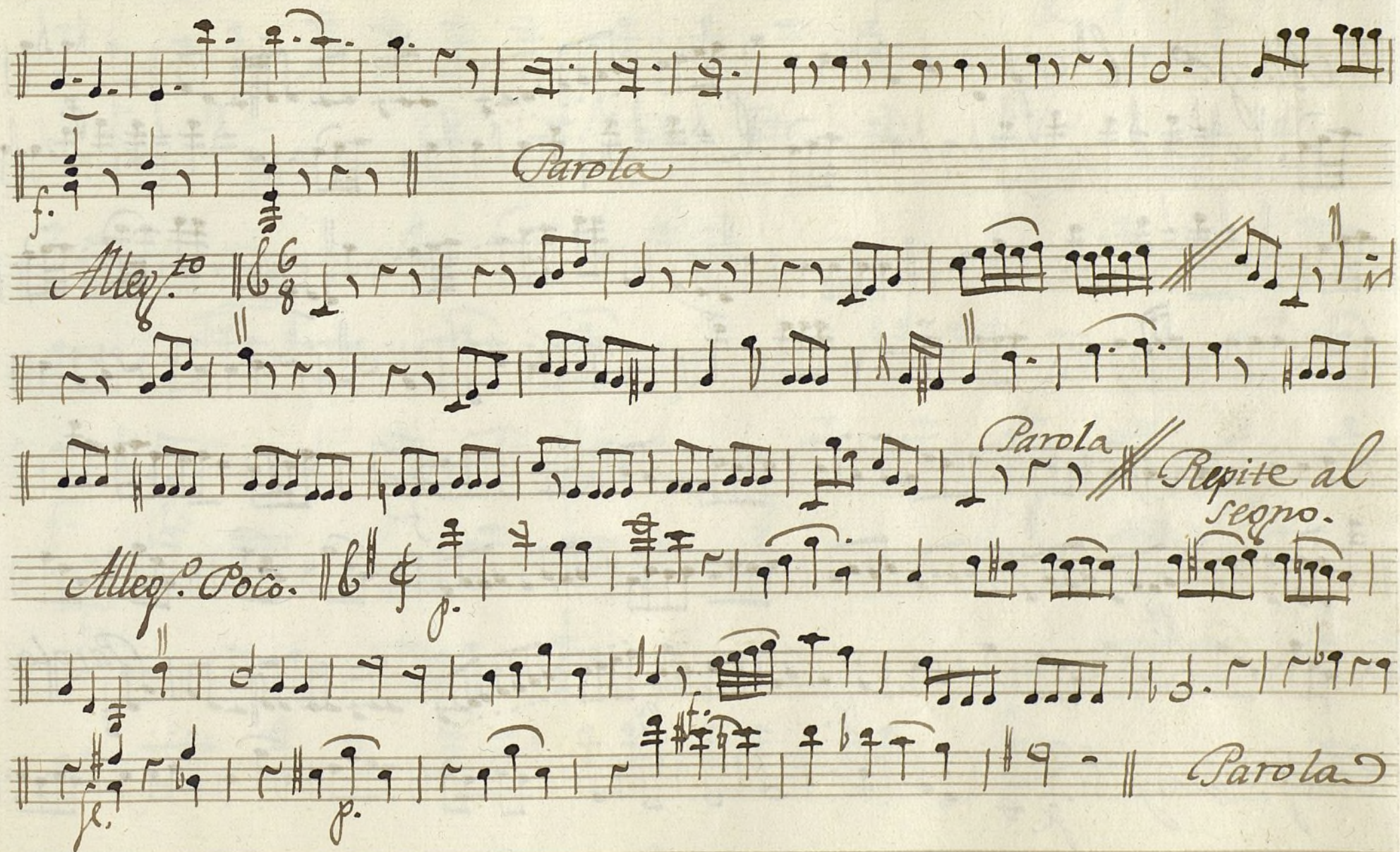

Parola

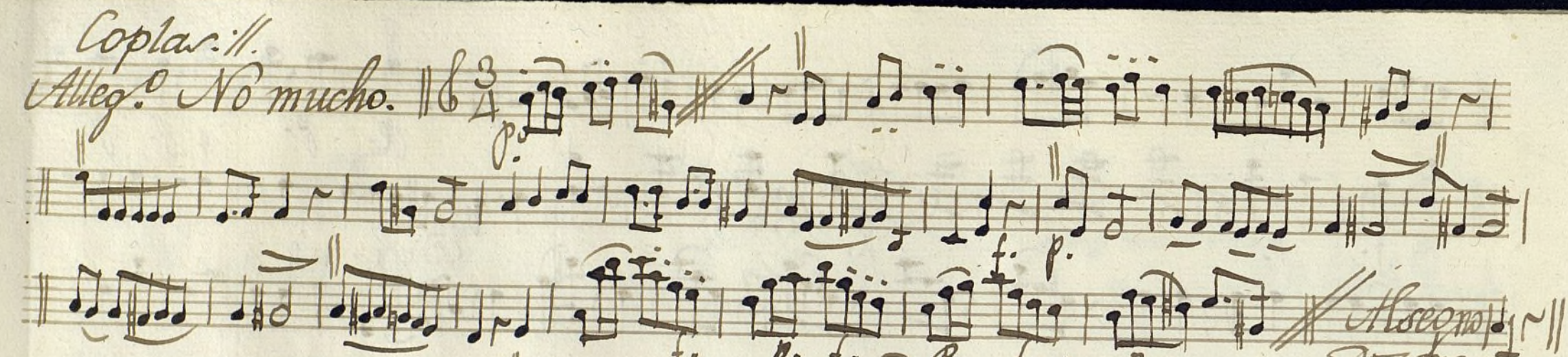
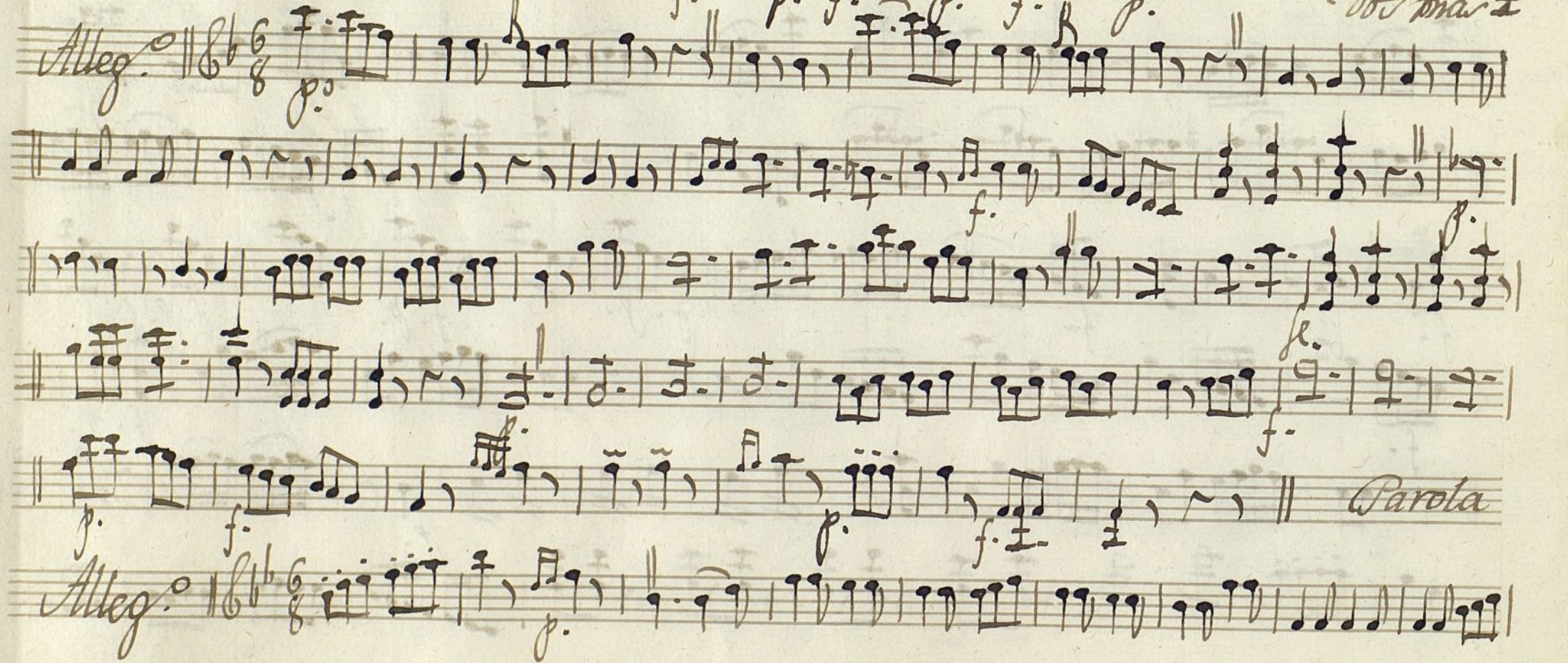
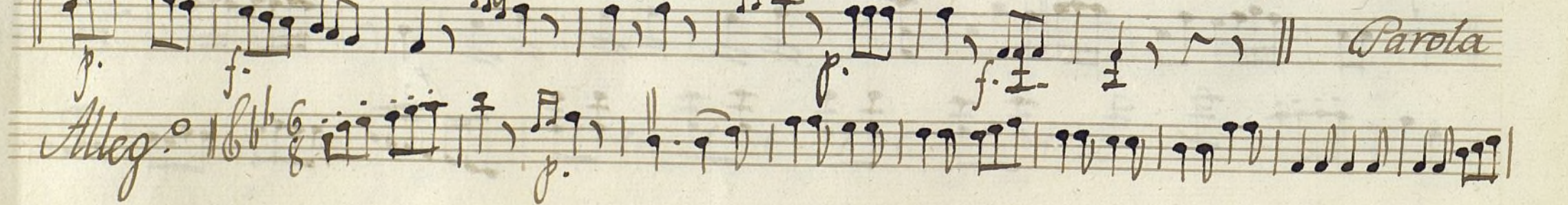
Coplar: //
Alleg.º No mucho. || 3/4 
Alleg.º || 6/8 
Alleg.º || 6/8 
Parola

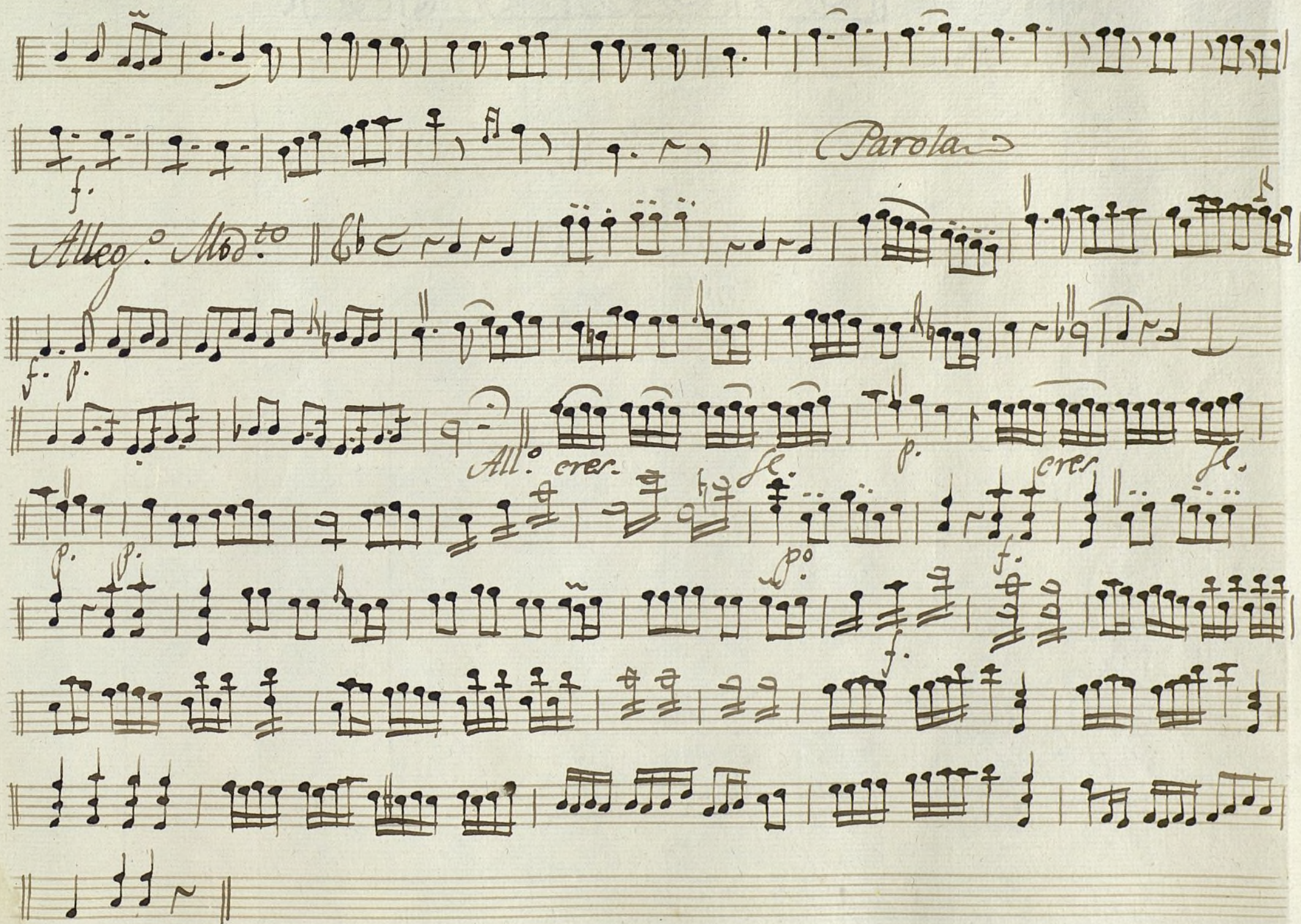

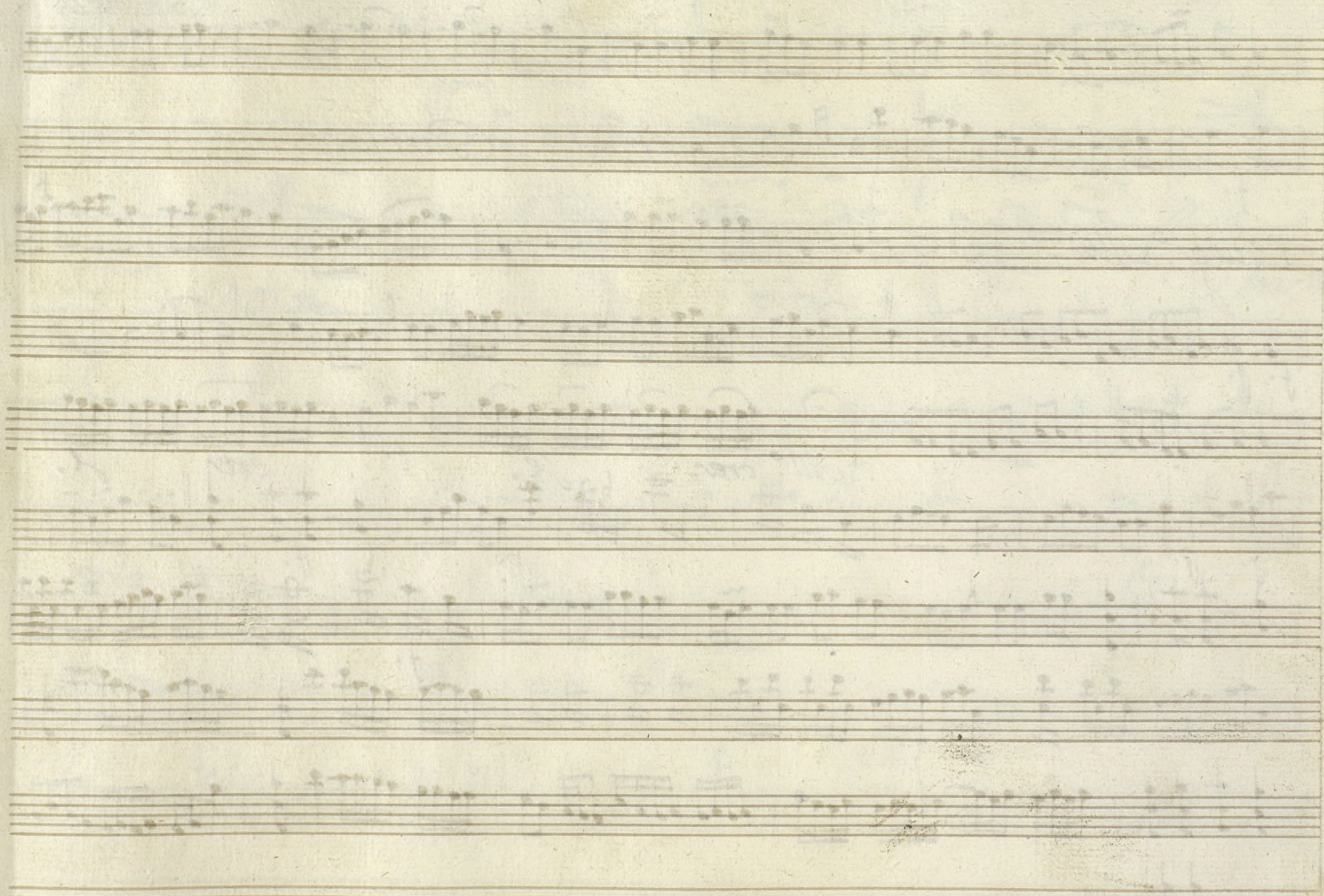

Ayuntamiento de Madrid

120005514A

Violin 2.º Fon.ª a 3.º La Parriega y el Hidalgo.

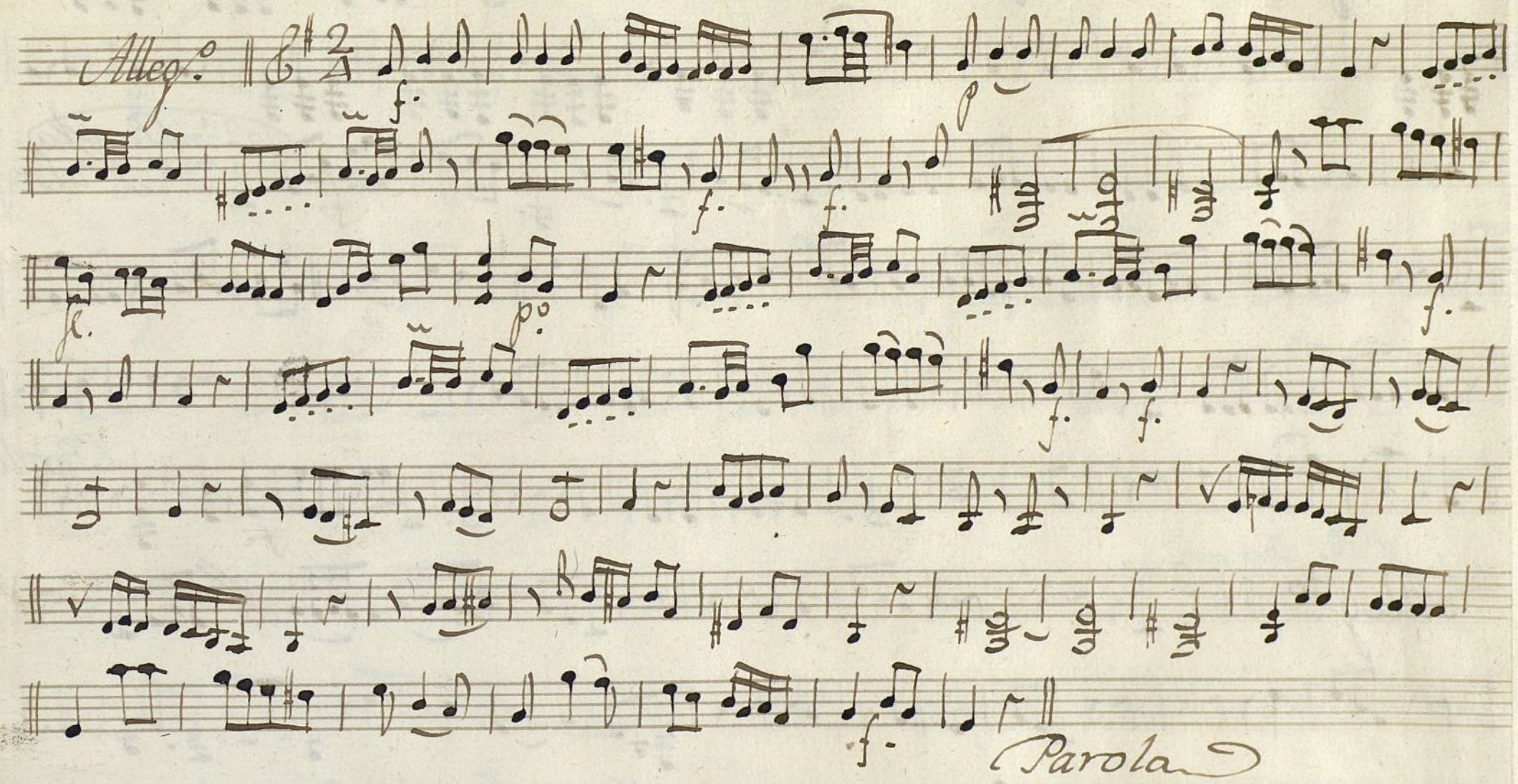
Alleg.º || $\text{C}^{\sharp} \frac{2}{4}$ 

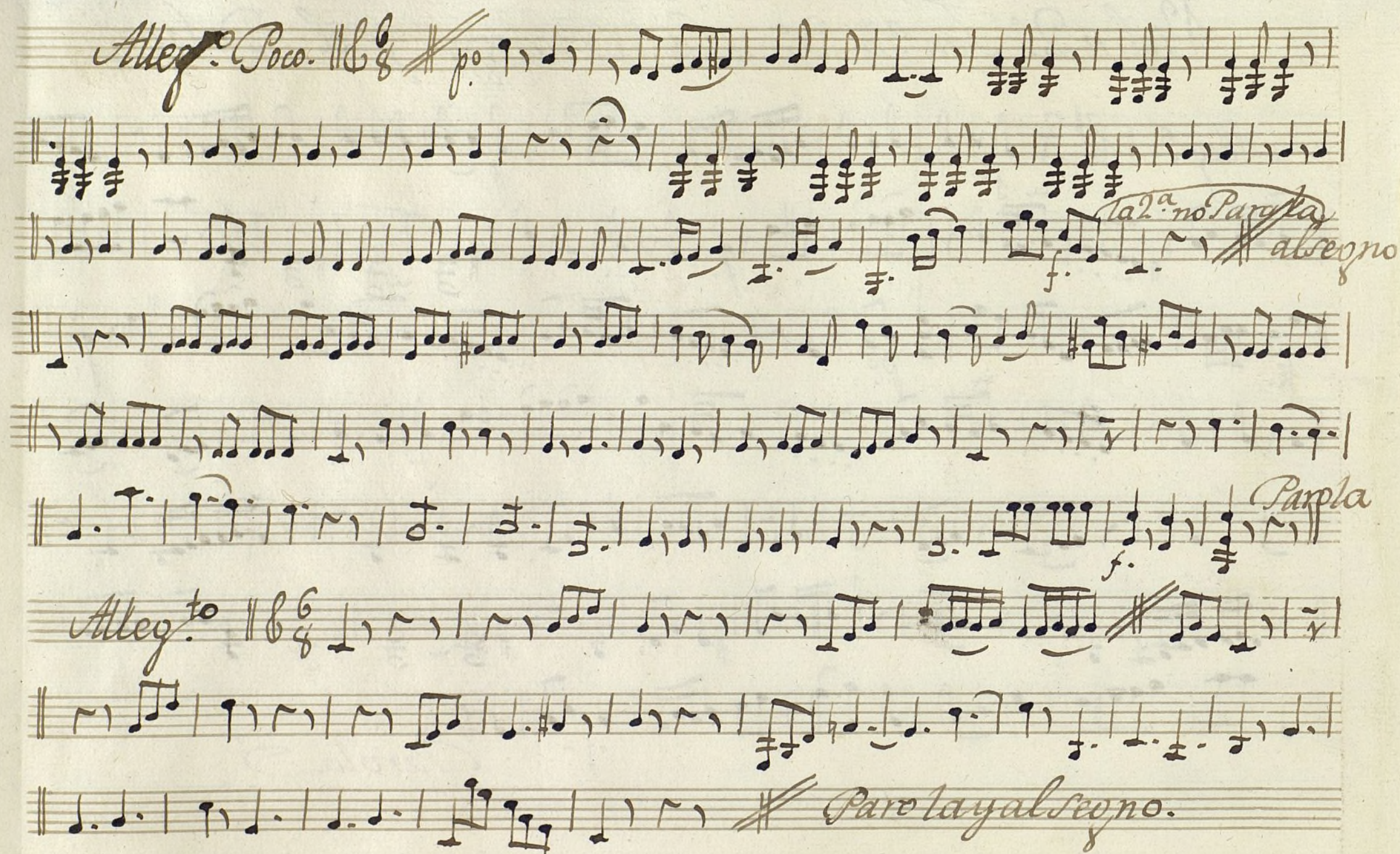
Alleg. Poco. || GF # *p.* 

2.ª no Parola
allegro
Parola
Alleg. to || GF
Parola al segno.

三

Alleg. Poco. || $\text{F}\sharp$ 4/4

|| $\text{F}\sharp$ 4/4

|| $\text{F}\sharp$ 4/4 *Parola*

Key markings and text within the score:

- f. p.* (forte piano)
- f.* (forte)
- p.* (piano)
- Parola* (written above the third staff)
- Coplar!! Alleg. No mucho.* (written across the fourth staff, indicating a change in tempo and style)
- Rinf.* (written above the sixth staff)
- Allegro* (written above the seventh staff)
- dos mas* (written below the seventh staff)

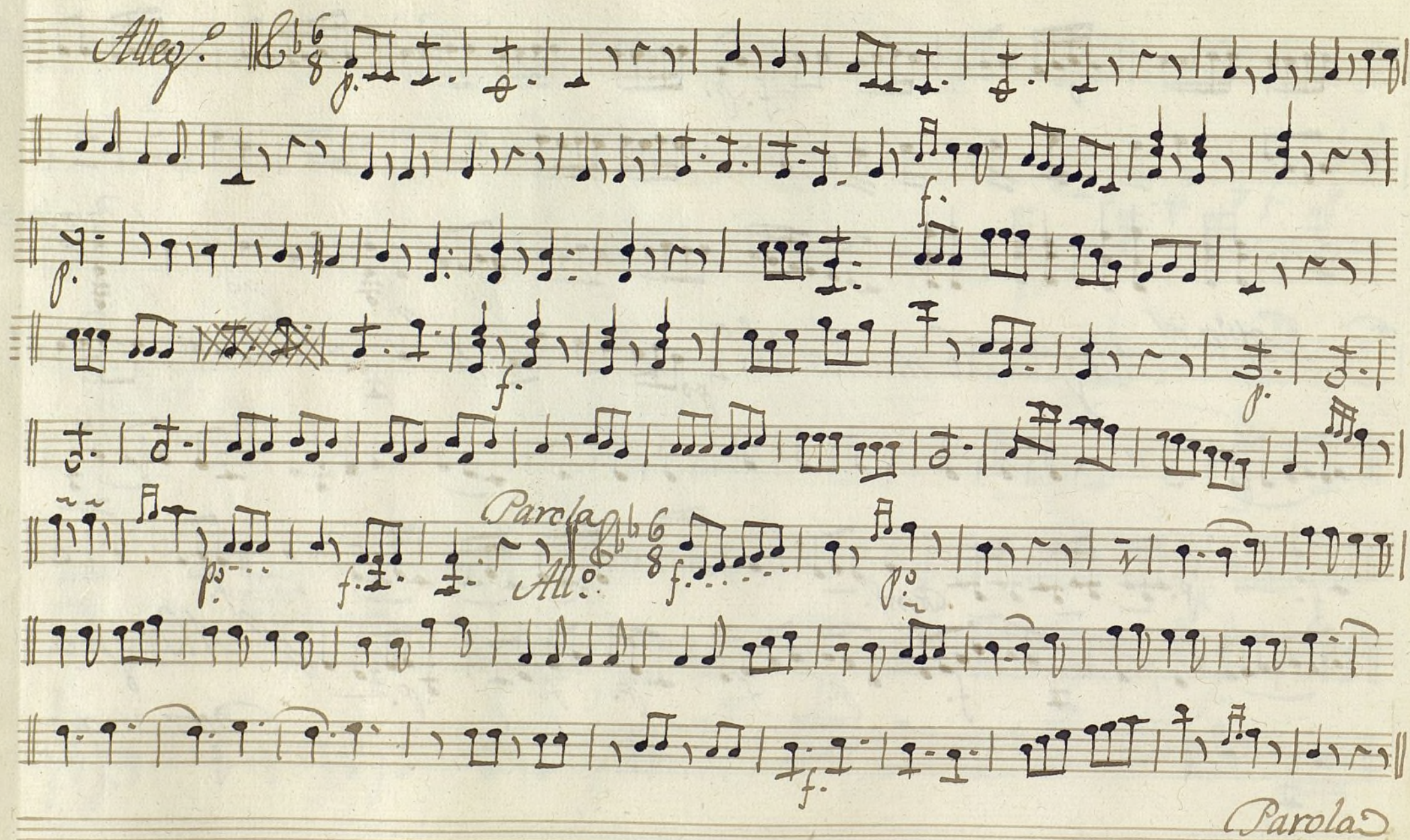
Allegro 

Parola

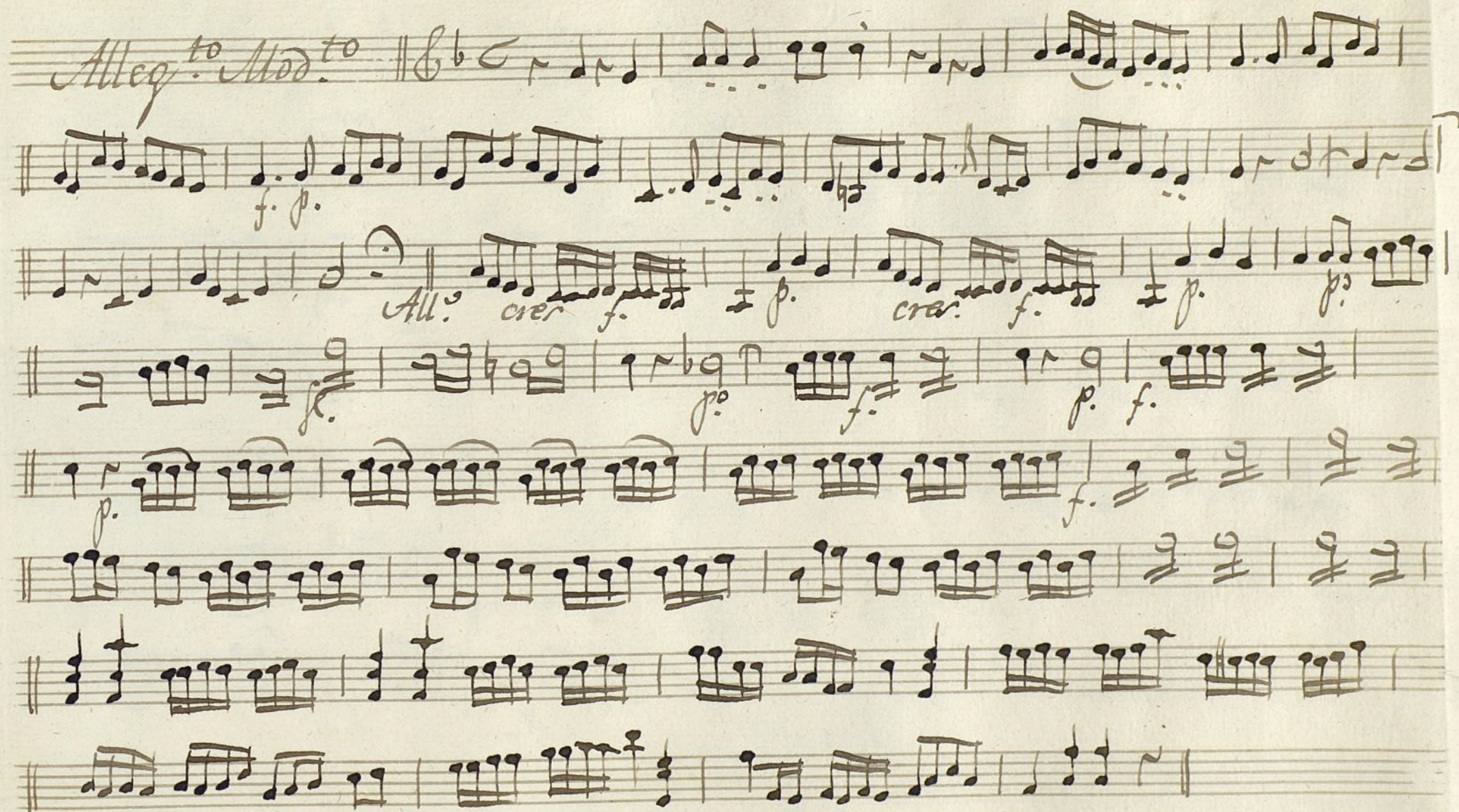

Ayuntamiento de Madrid

1200055141

Violin 2.º Ton.ª 3.ª La Paréa y el Hidalgo.

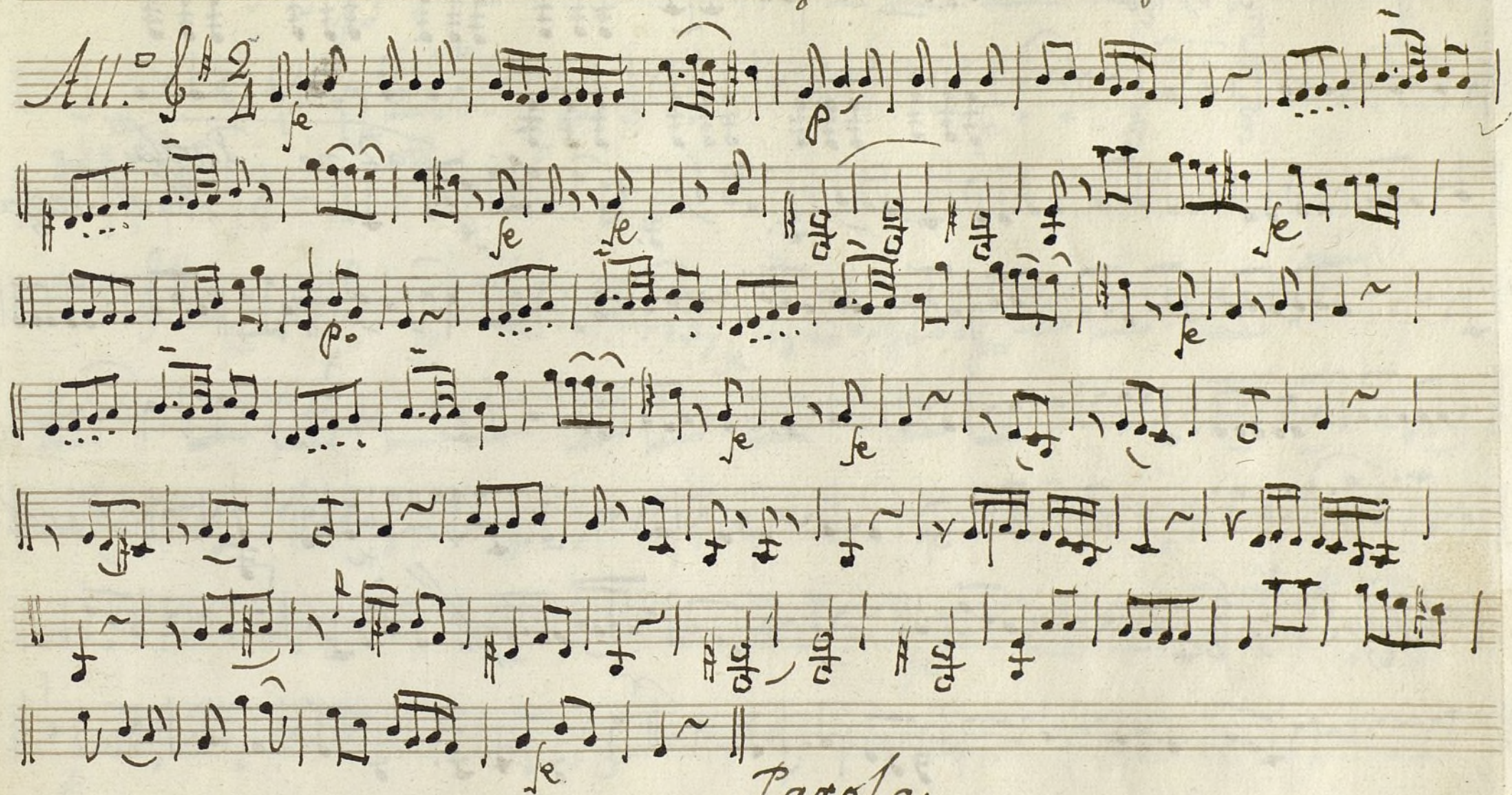

Parola.

All.° Poco. $\frac{6}{8}$ 

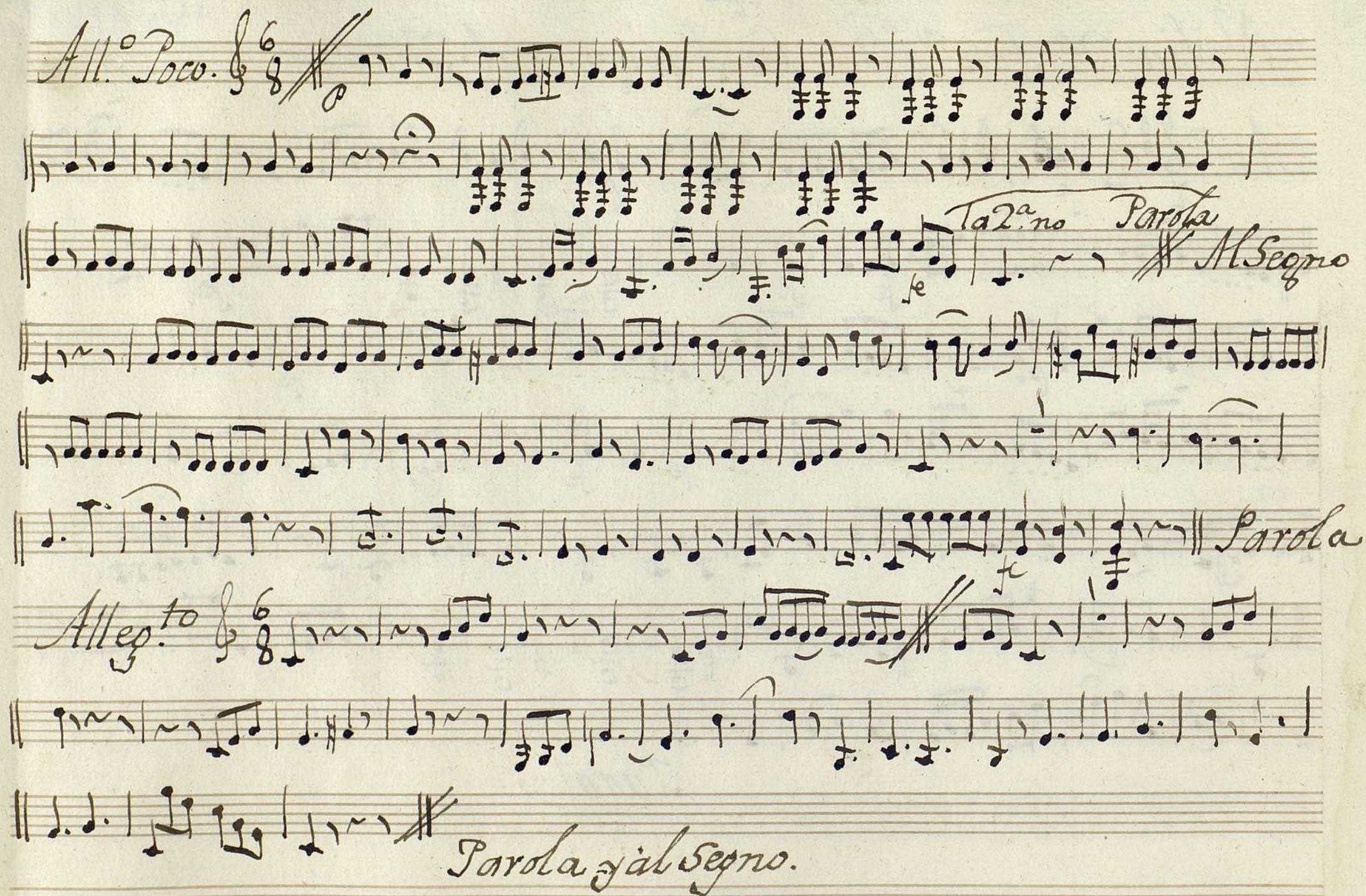
Alleg.° $\frac{6}{8}$ 

Parola y al Segno.

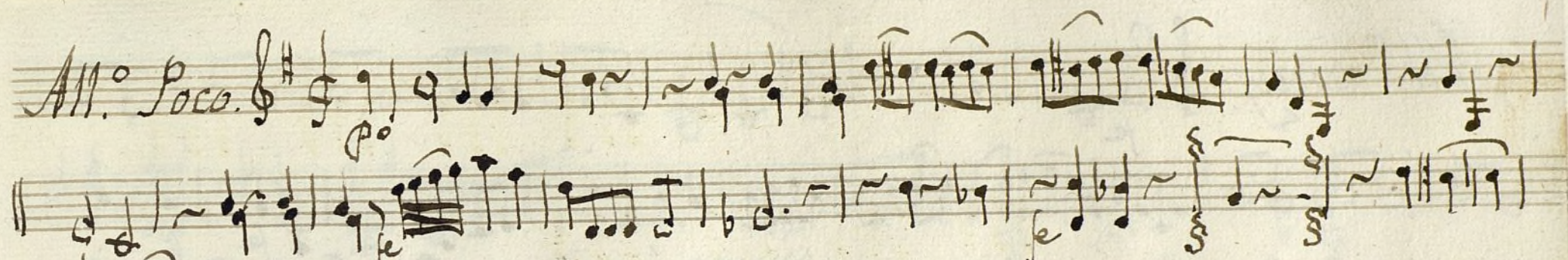
All.^o Poco. 
Parola

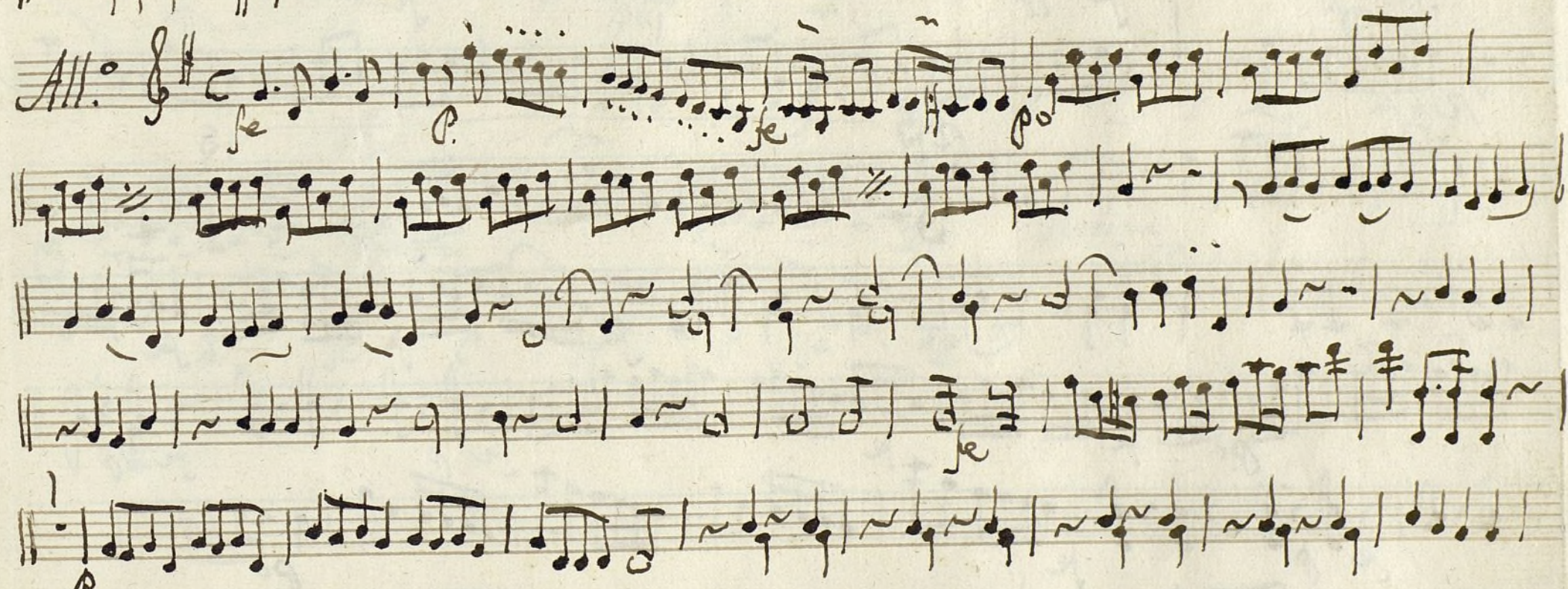
All.^o 
Parola.

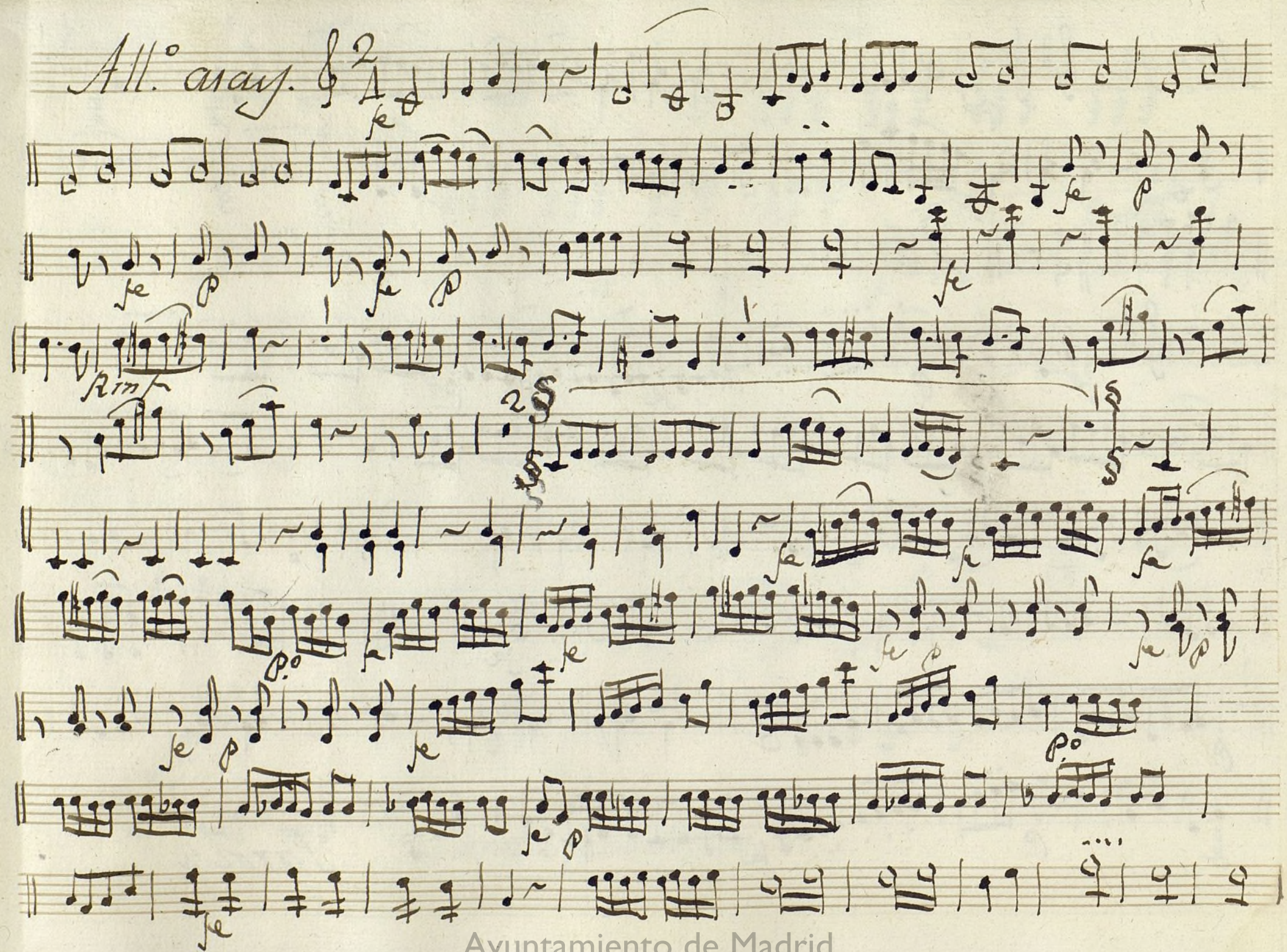

Parola
Coplas
All.^o No mucho.

Rinfe
je
Al Segno doj mas

All.^o

Parola.

All.^o

Parola.

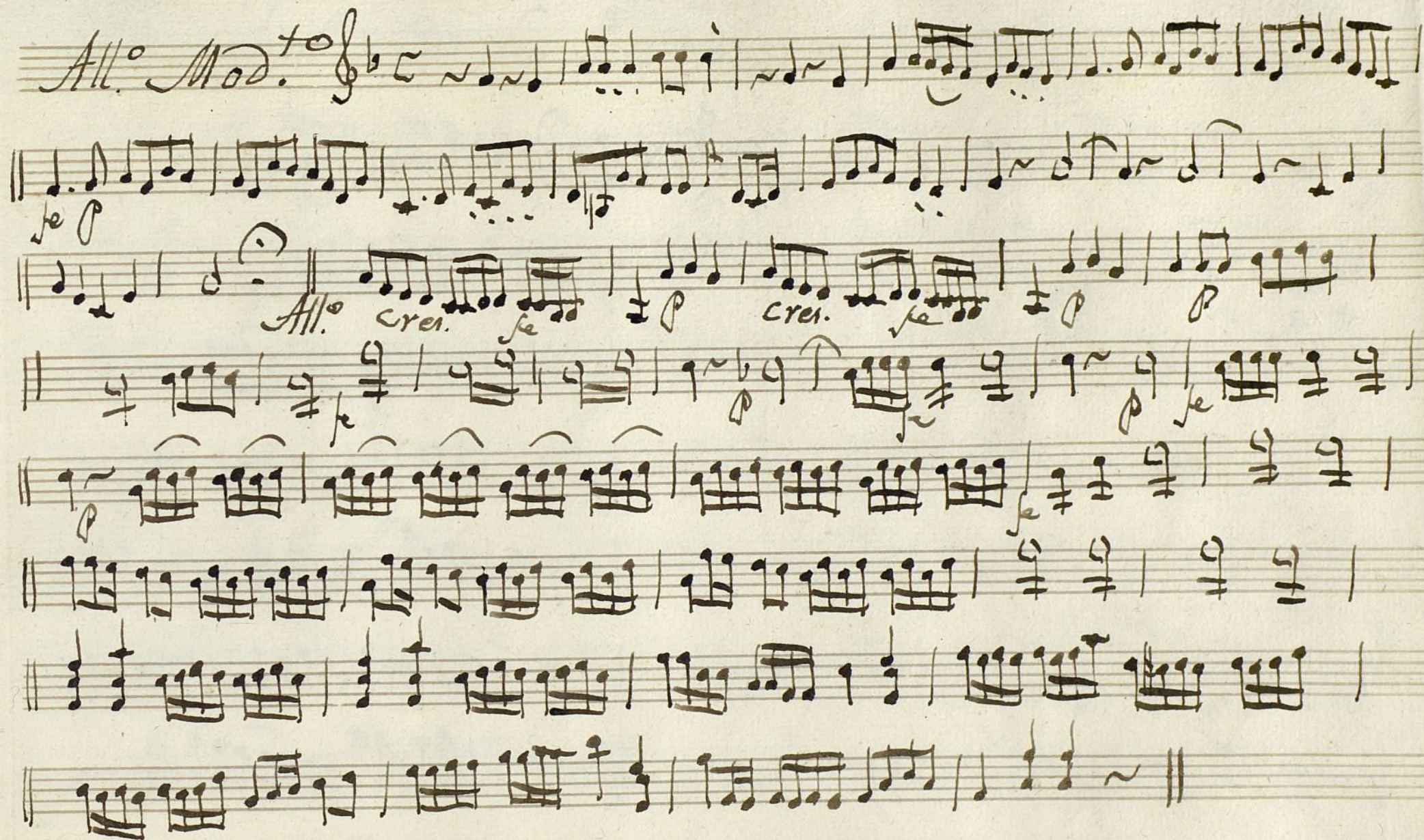

Ayuntamiento de Madrid

120055141

Viola Ton.^a 3: La Paniega y el Hidalgo,^t

All.^o 2/4

Parola.

All.^o Poco. 6/8

Parola.

All.^{to} 6/8

Parola y ab Segno.

All.^o 4/4

Parola.

All.^o 4/4

Parola

All.^o away. 2/4

22.

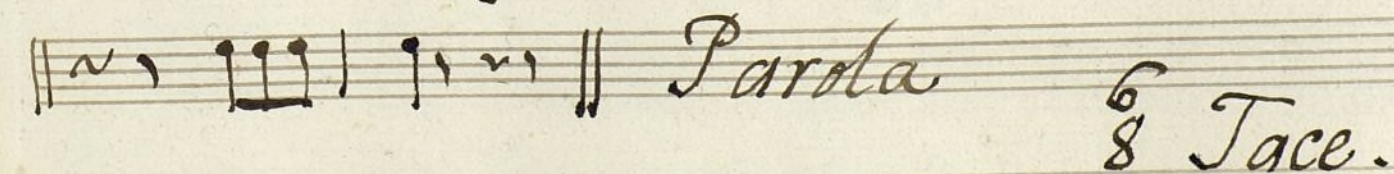
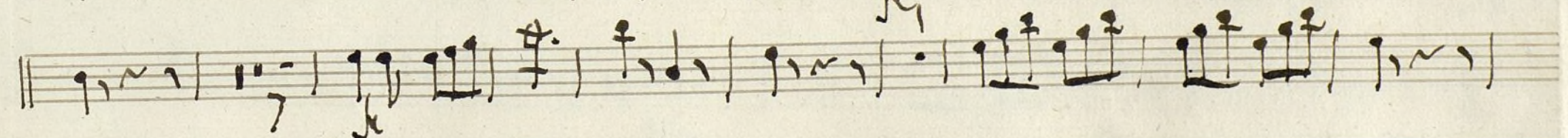
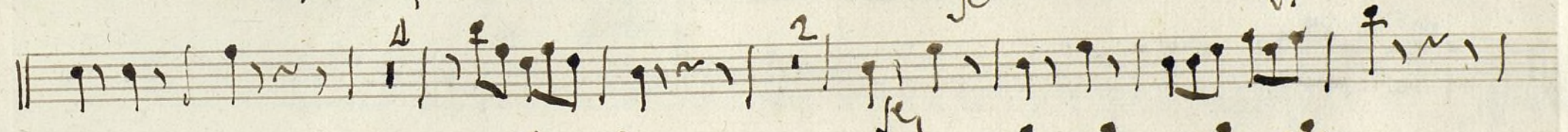
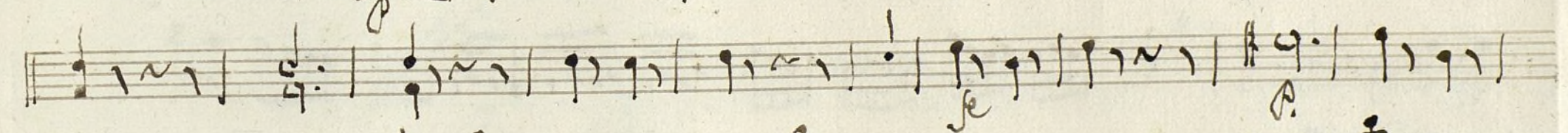
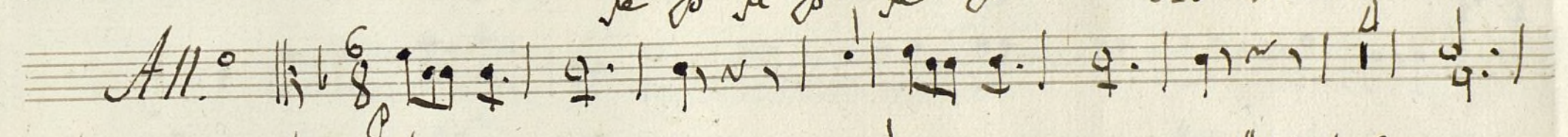
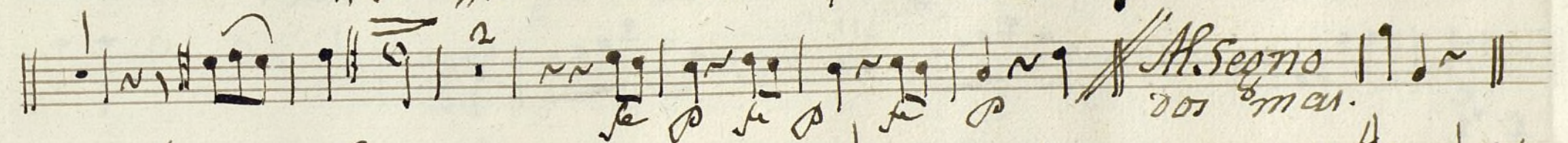
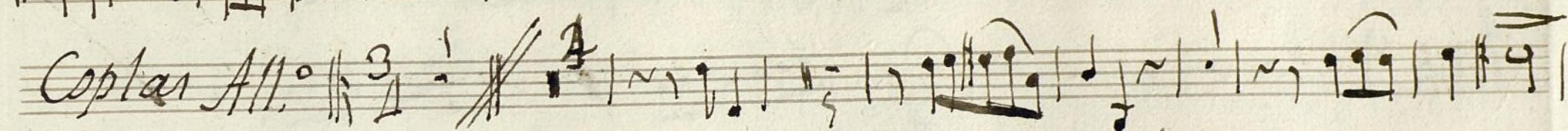
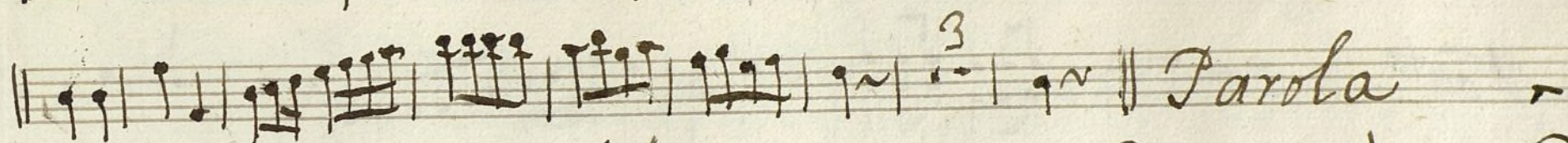
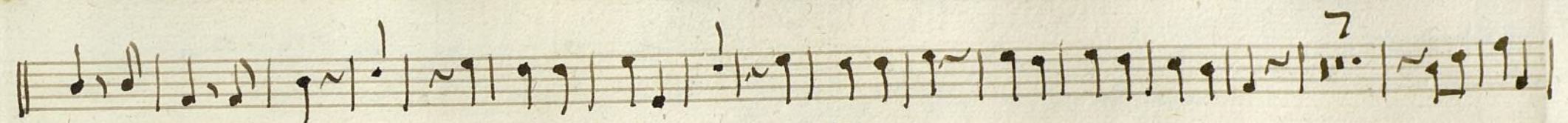

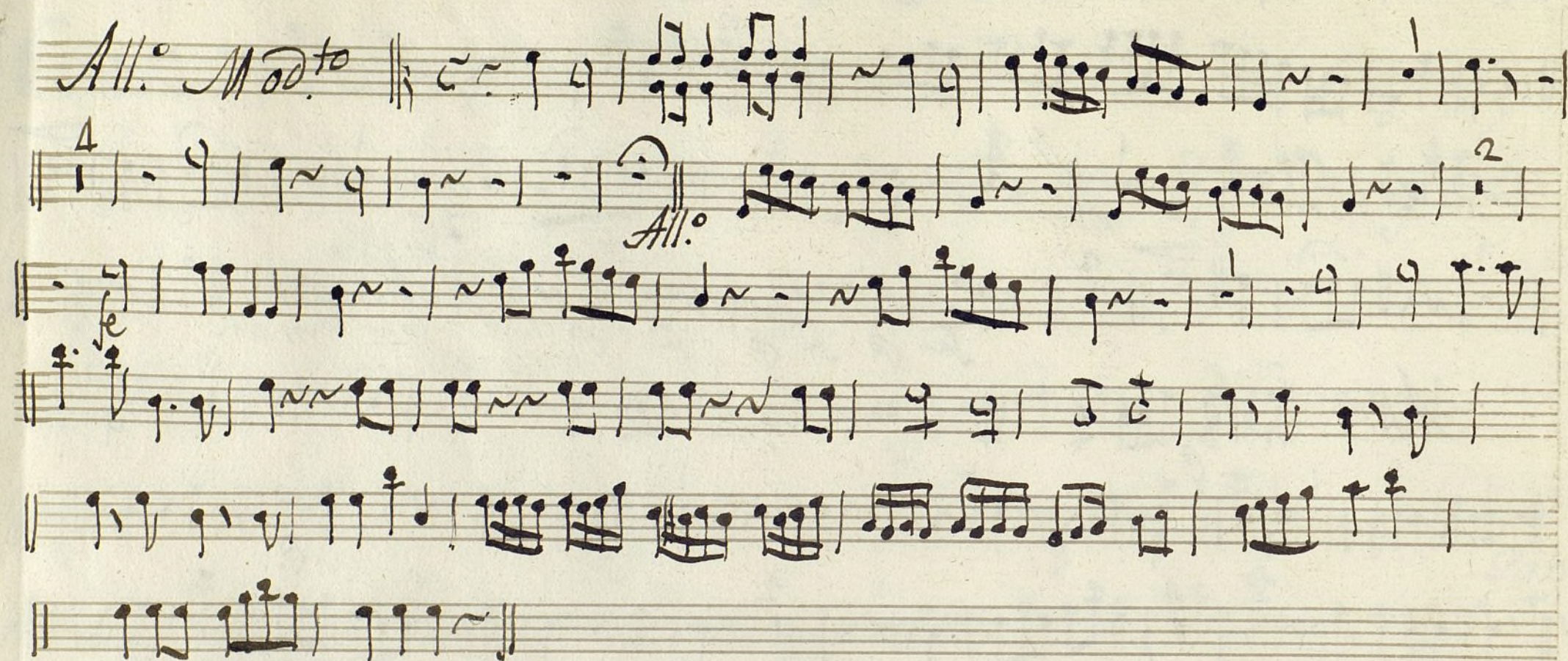

Oboe 1.º Ton.ª a 3. La Pariega y el Hidalgo.

Mus 125-1

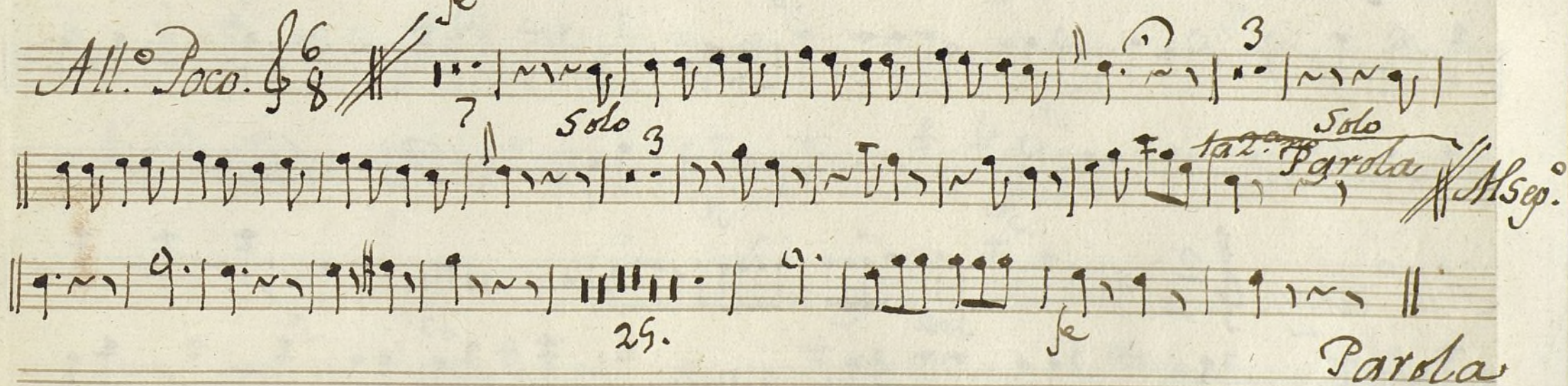
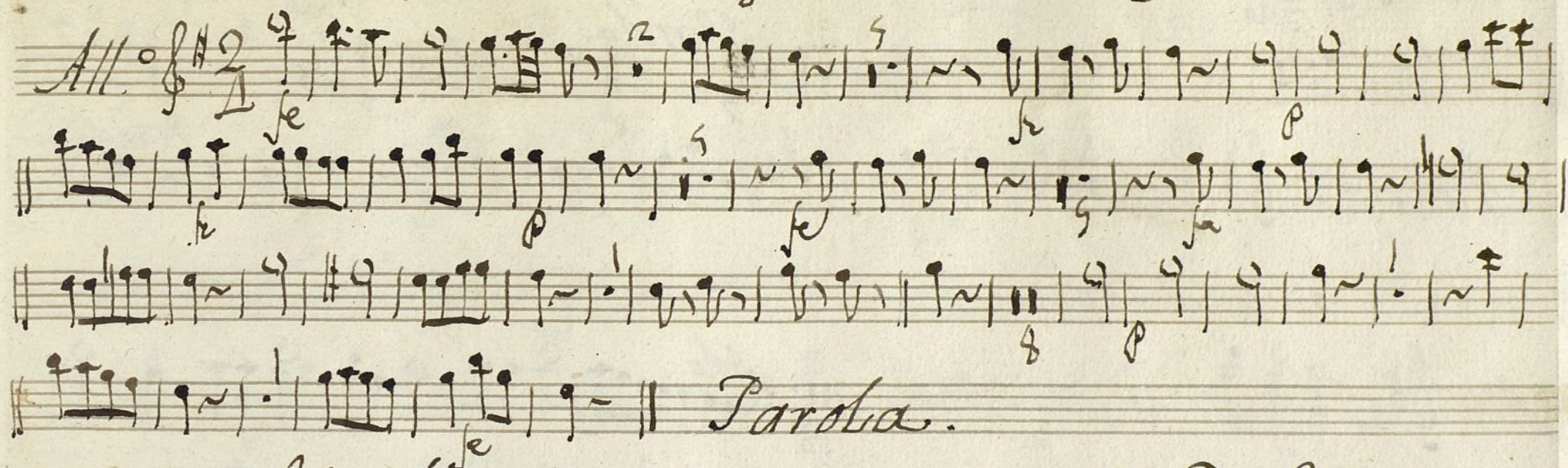

All.^{to} *Solo* *Parola* *M. Segno.*

All.^o Poco. *Parola*

All.^o *Solo* *Parola.*

All.^o may. *Solo* *25.* *f* *p*

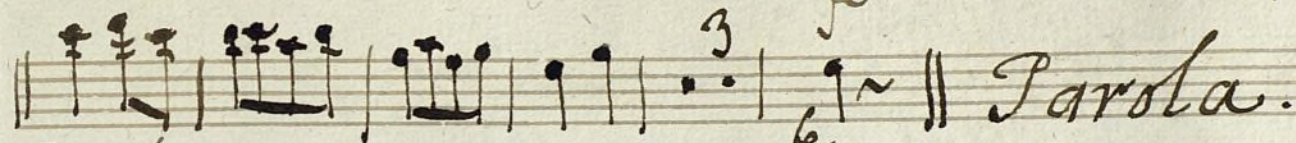
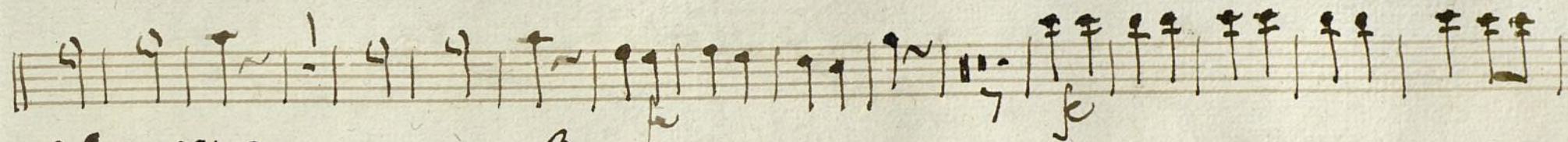

Coplas.

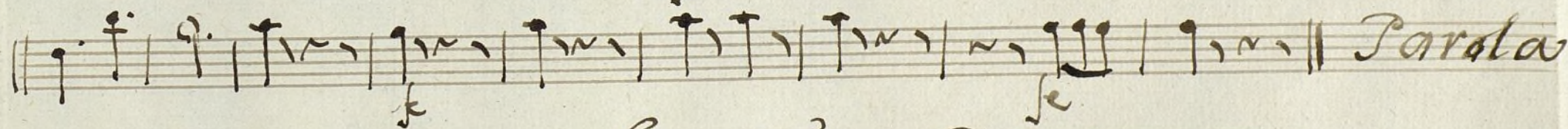
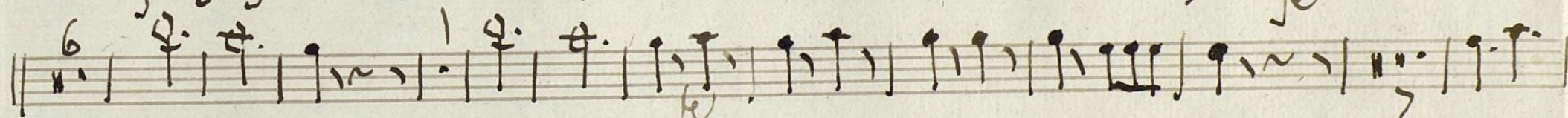
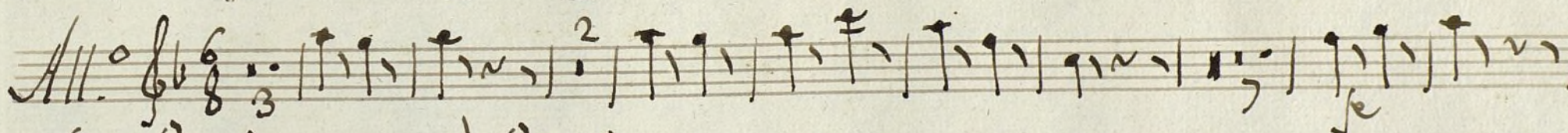
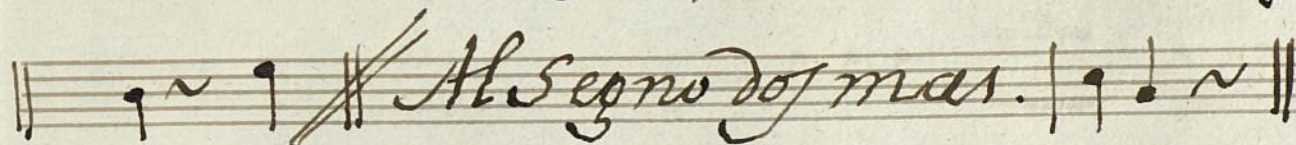
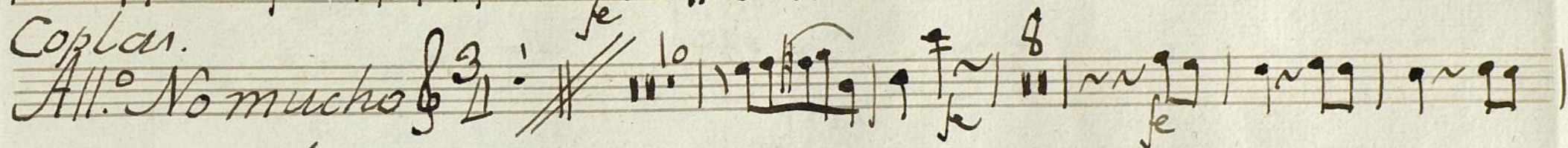

8. Tace y Parola

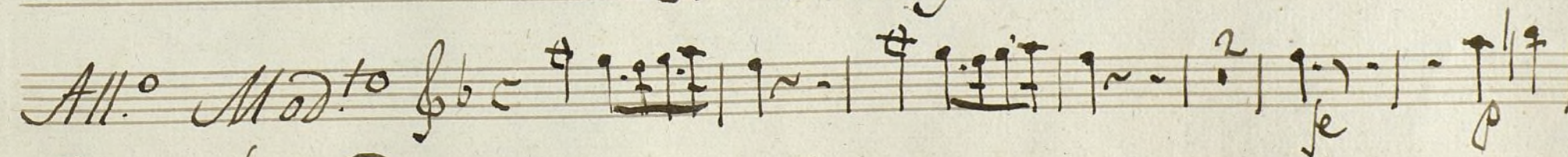

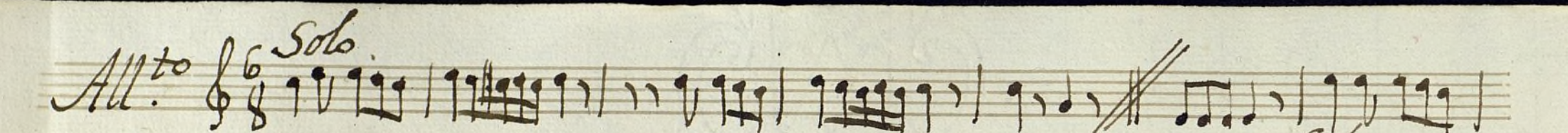

All.^{to} Solo. 

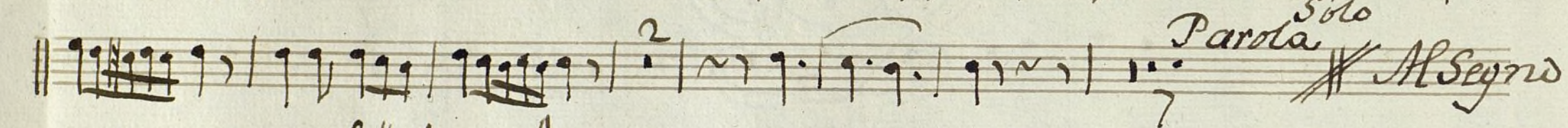
Parola Solo  *Al Segno*

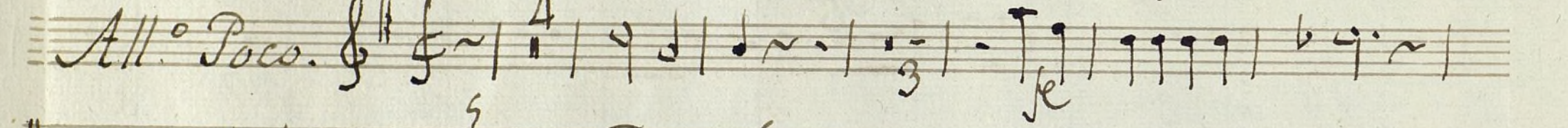
All.^o Poco.  *Parola.*

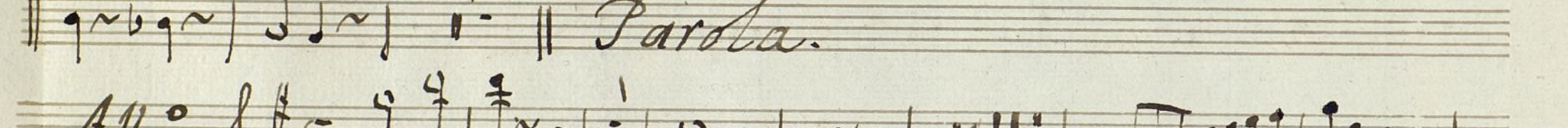
All.^o  *Parola*

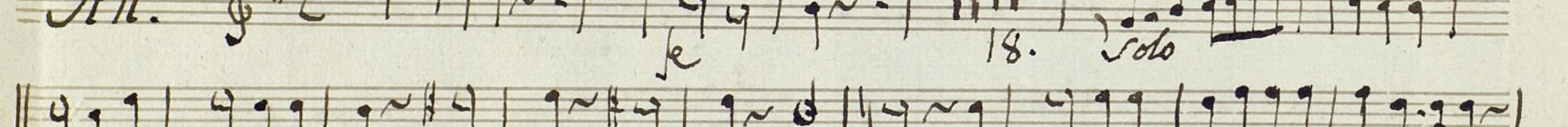
All.^o may.  *Parola*

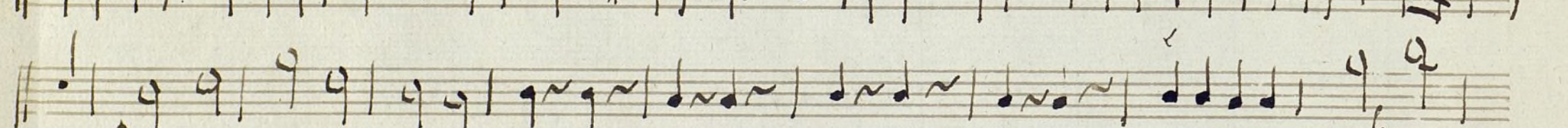
All.^o may.  *Parola*

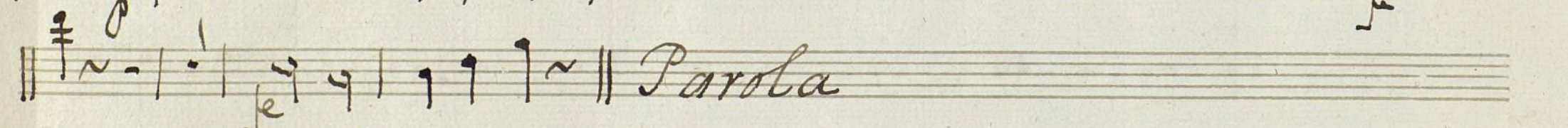
All.^o may.  *Parola*

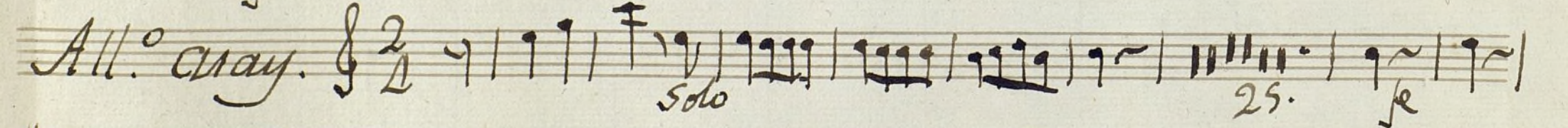
All.^o may.  *Parola*

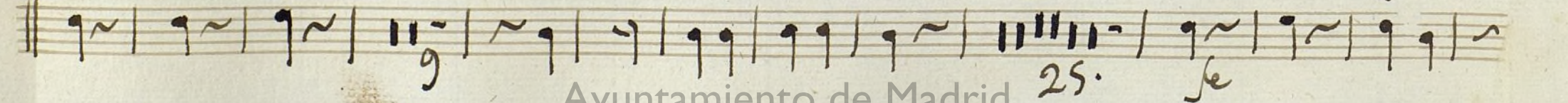
All.^o may.  *Parola*

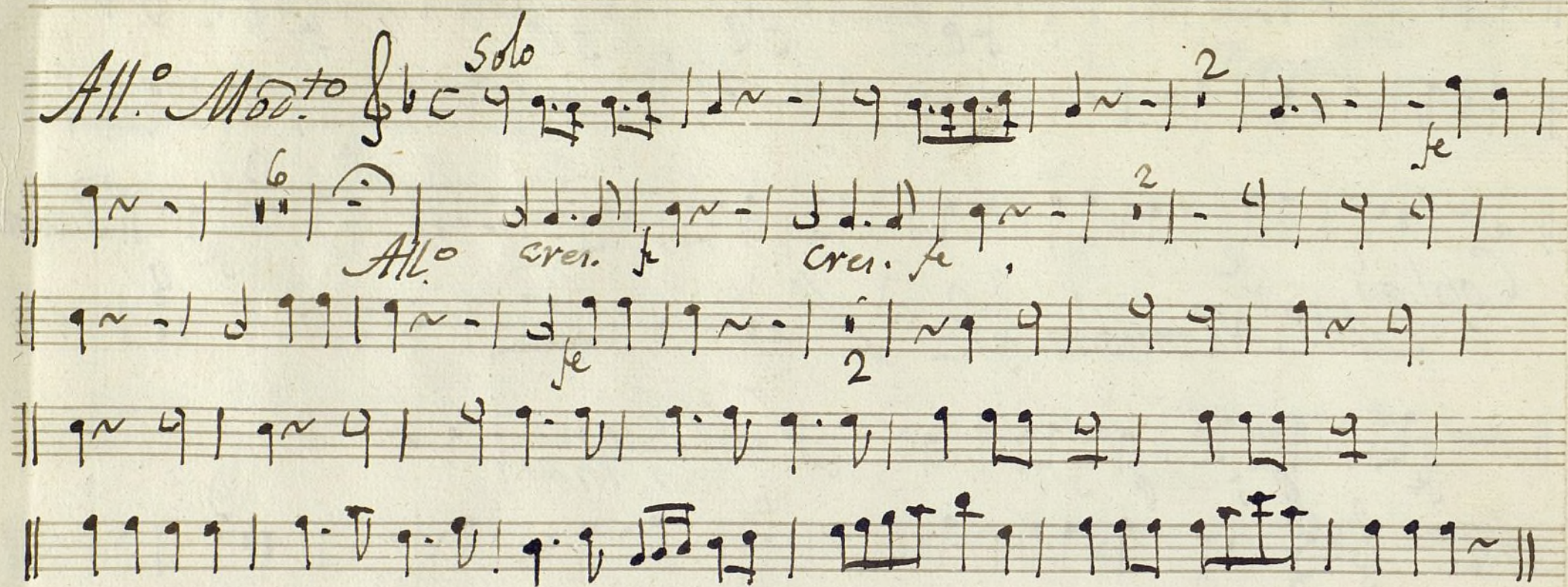

Clarinete Ton.^a 3 La Pasiega y el Hidalgo

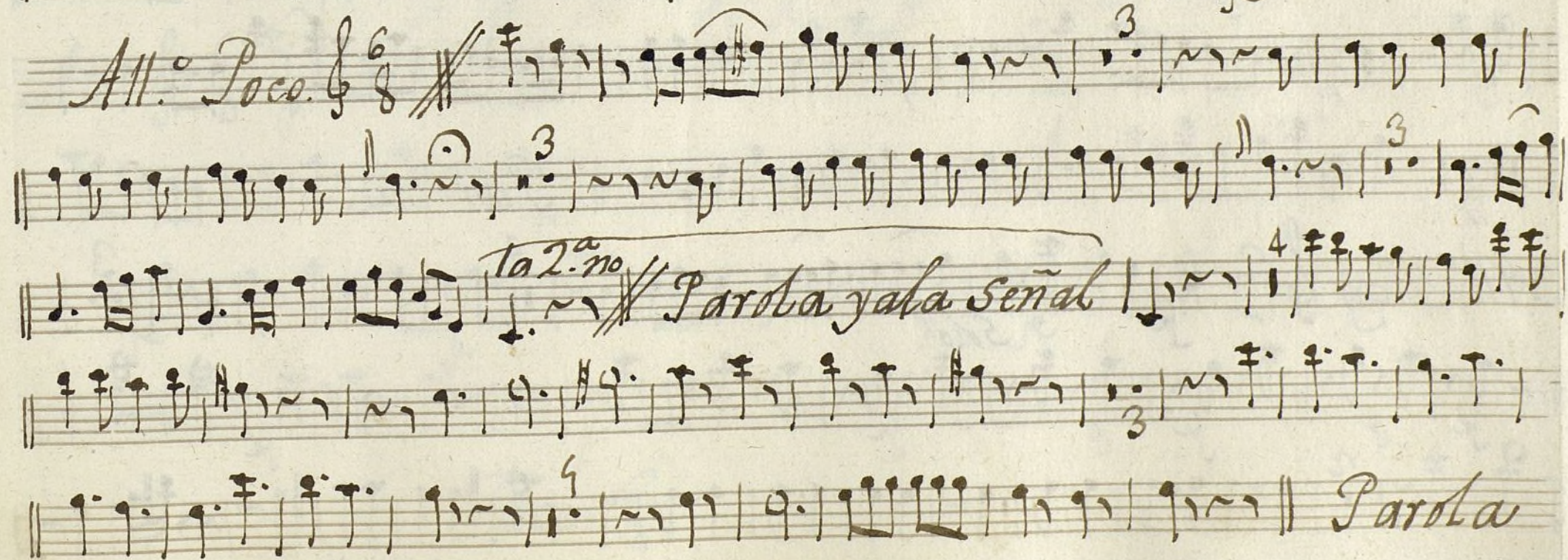
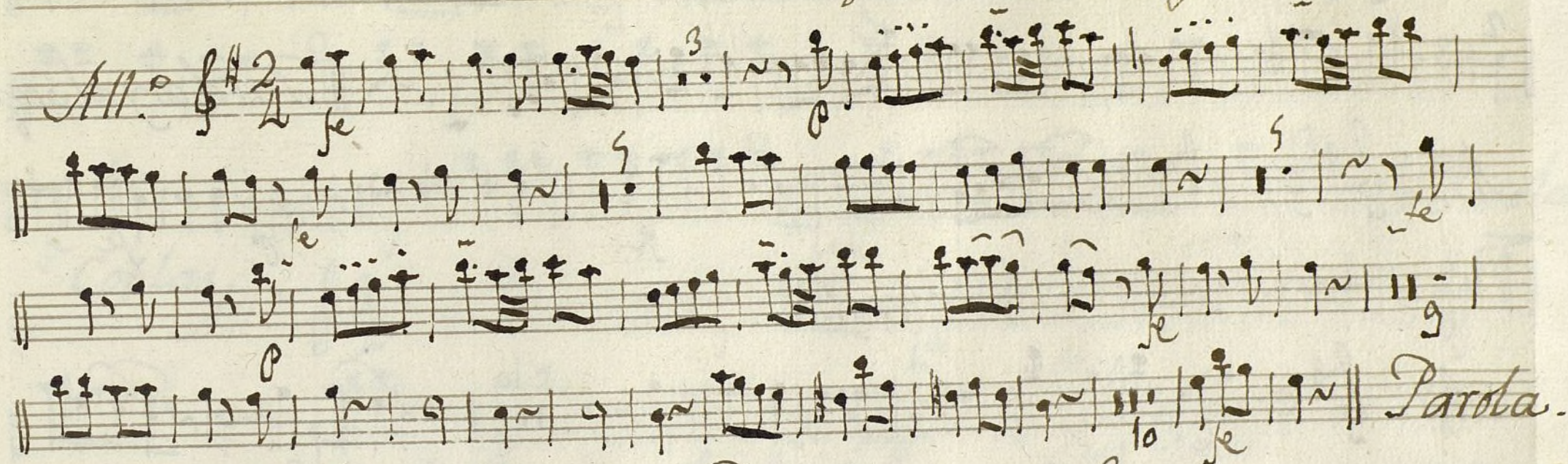

All.^{to} $\frac{6}{8}$

Parola y al Segno

All.^o $\frac{4}{4}$

Parola.

All.^o $\frac{4}{4}$

Parola.

All.^o aray. $\frac{3}{4}$

Tace &

Trompa 1.^a Ton.^a a 3.^a La Paroleta y el Misa.

All.^o In G.

Parola.

All.^o Poco. In C.

La 2.^a no. Parola y al Segno

Parola.

Alleg.^{ro}

All.^o Tace y Parola

All.^o
 25.
 Parola.

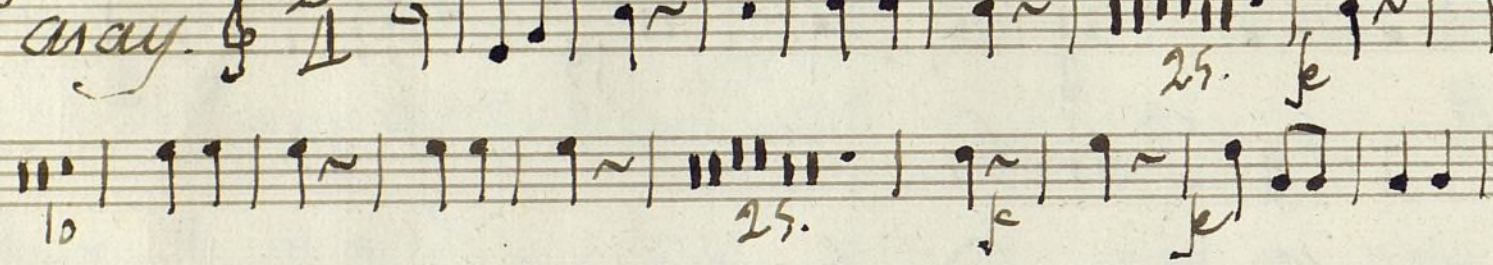
All' ayy. $\frac{2}{4}$ 

Inf. *All.^o* 

6/8 Face. y Parola.

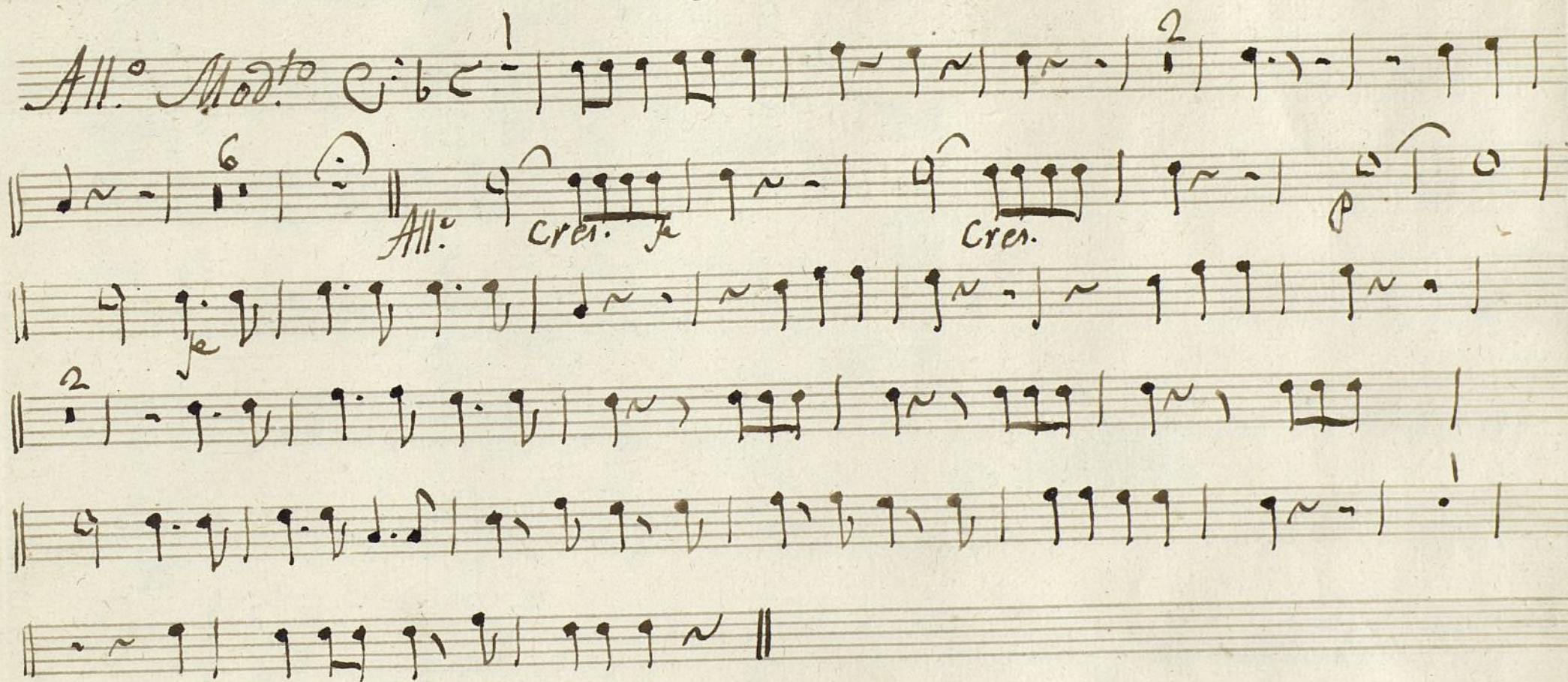

Ayuntamiento de Madrid

1200055144

Trompa 2^a Ton.^a a 3^a La Pariega y el Hidalgo.

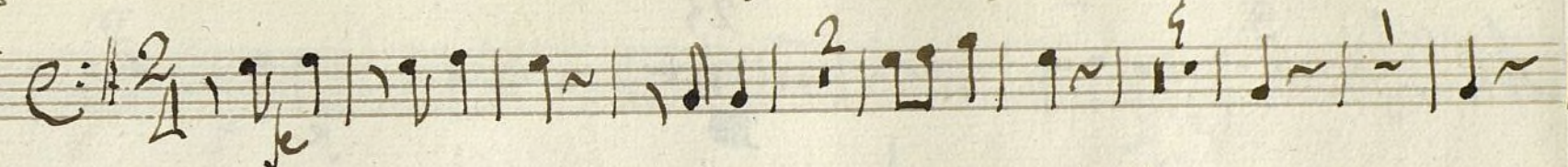
All.^o In F. 

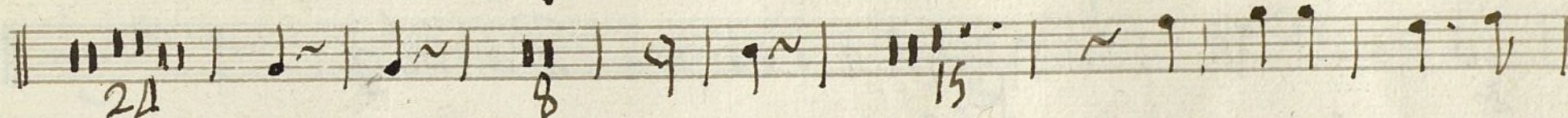

 *Parola.*

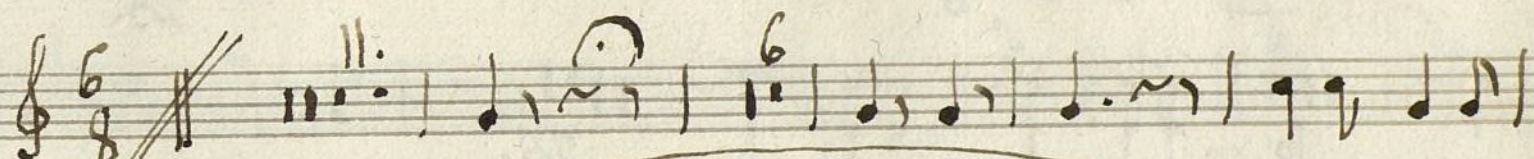
In C. All.^o Poco 

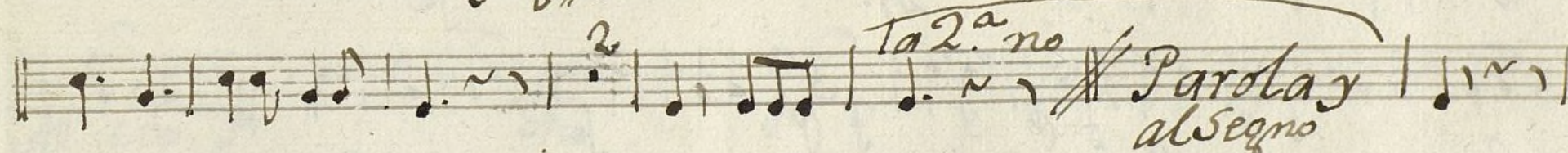
 *Parola y al Segno*

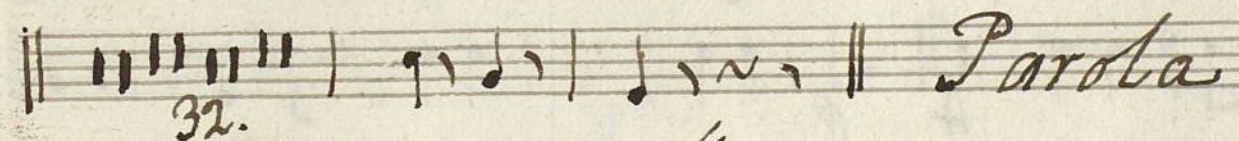
 *Parola.*

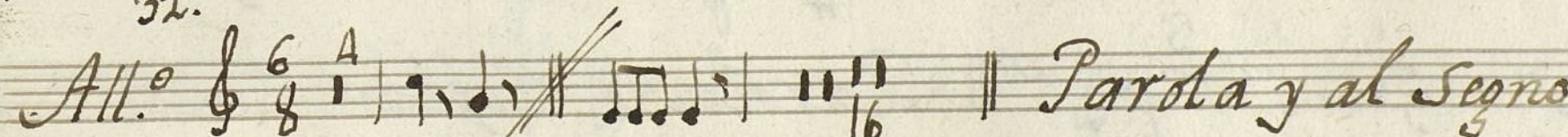
All.^o  *Parola y al Segno*

All.^o f. Tace. y Parola.

All.^o C 3 25
 26
 Parola.
All.^o and. 2 25.
 25.
 2 2 3
 Parola. Coplars Face.
All.^o Inf. Cib 6 8 3 2

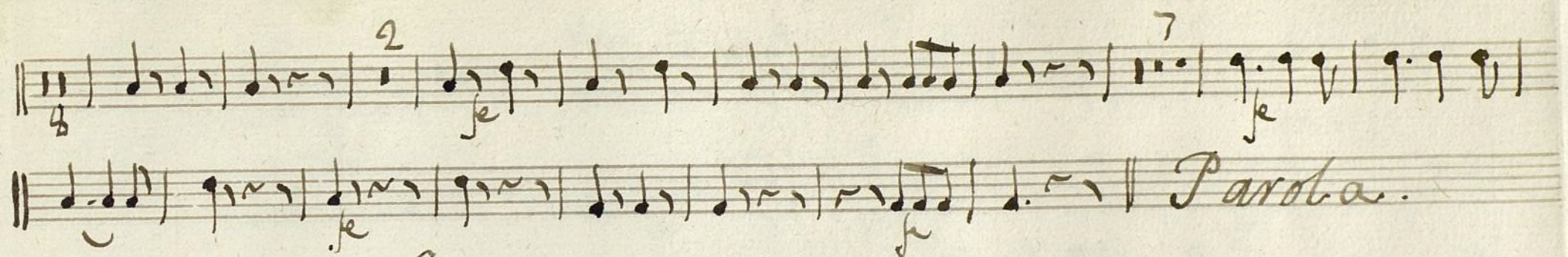

6/8 Face y Parola

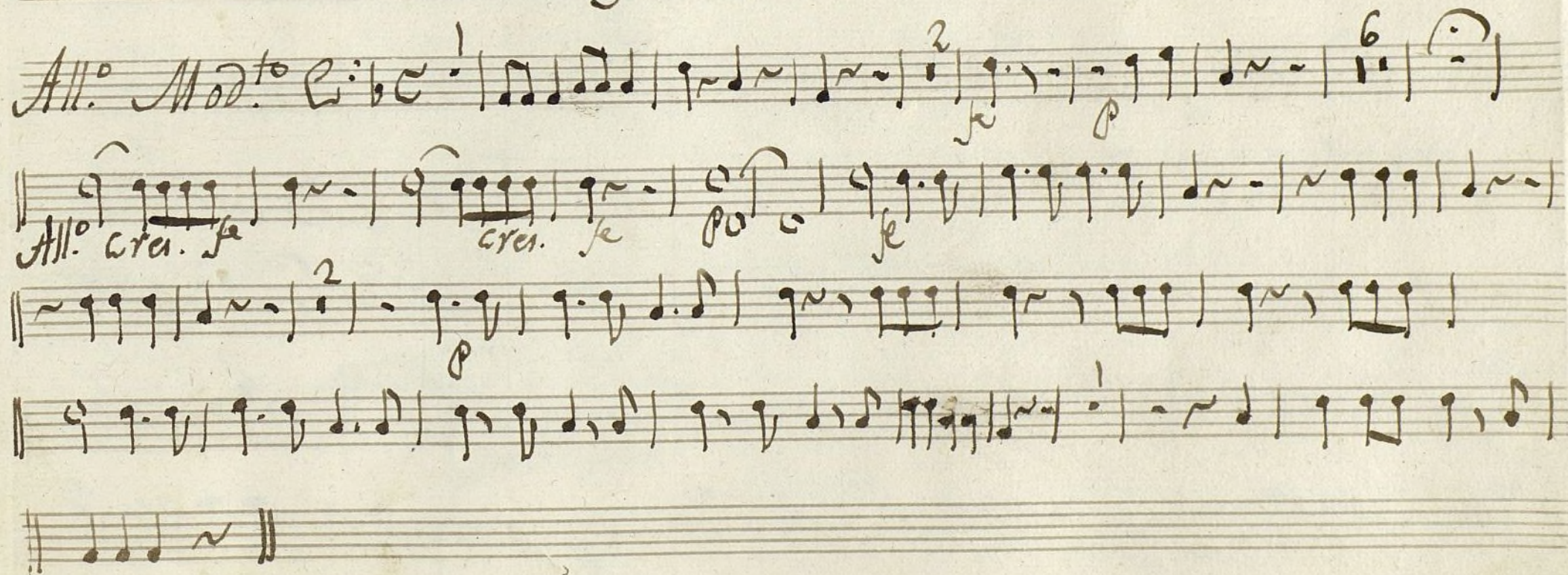

Ayuntamiento de Madrid

1200055/41

Saxot Ton.^a 3 La Parieja y el Hidalgo

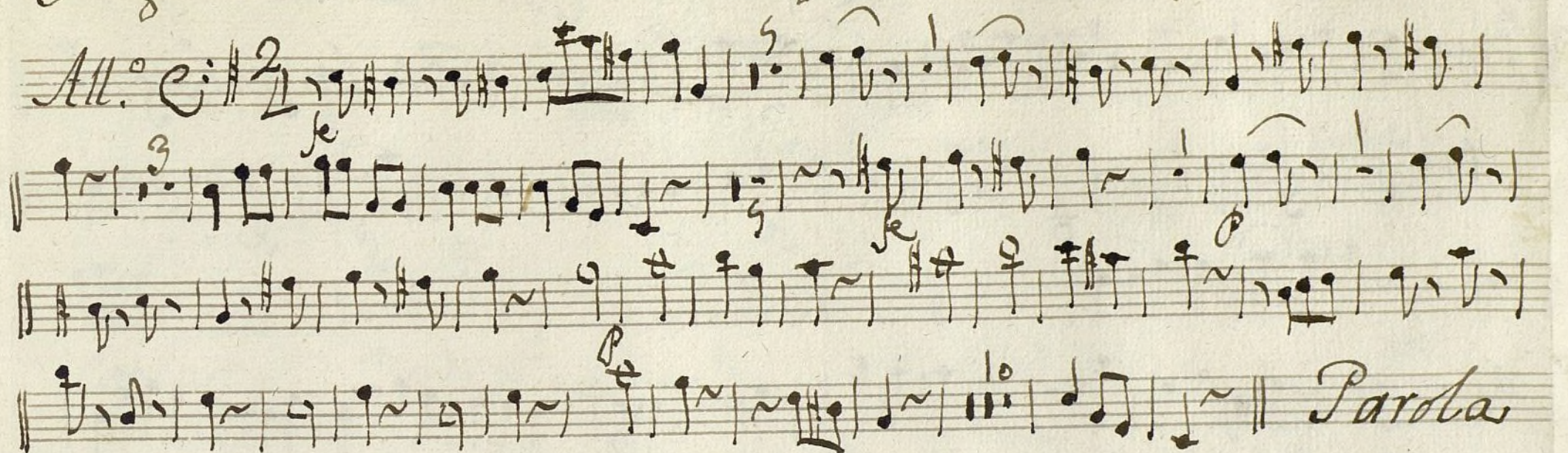
All.^o *C:* *2/4* 

Parola

All. Poco. *C:* *6/8* 

Parola *al Segno*

Parola

All.^{to} C: 6/8 
 *Parola y al Segno*

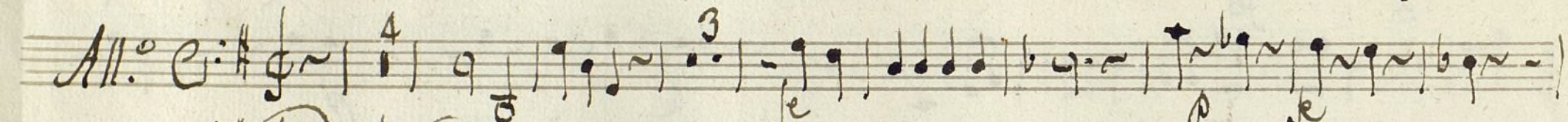
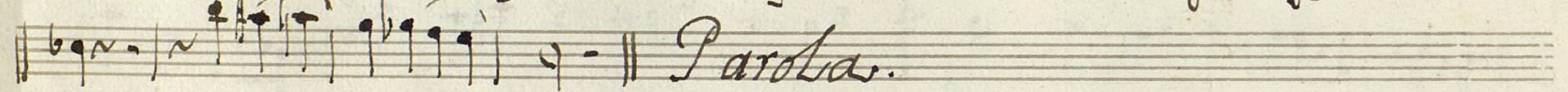
All.^o C: 4/8 
 *Parola.*

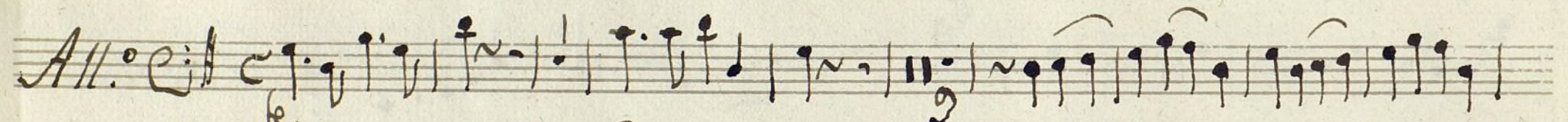
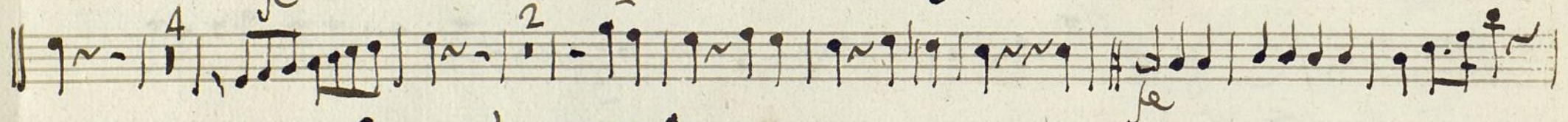
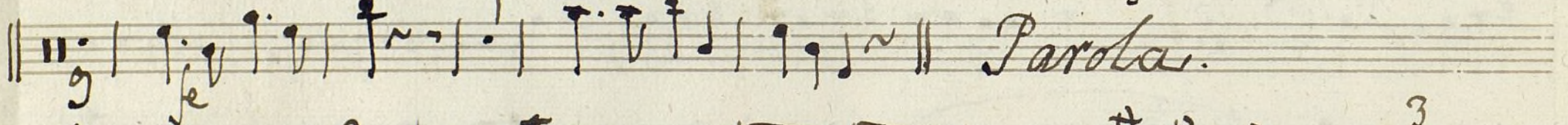
All.^o C: 4/8 

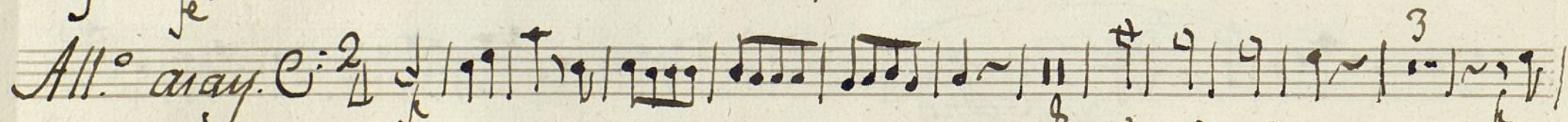
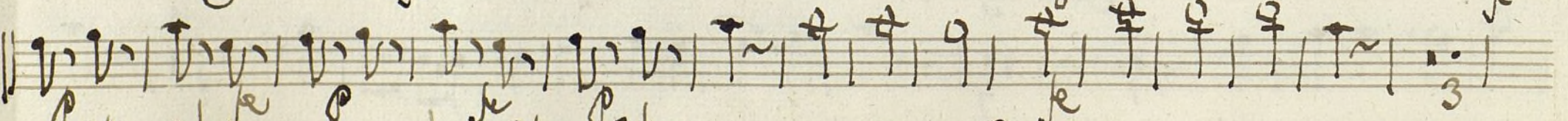
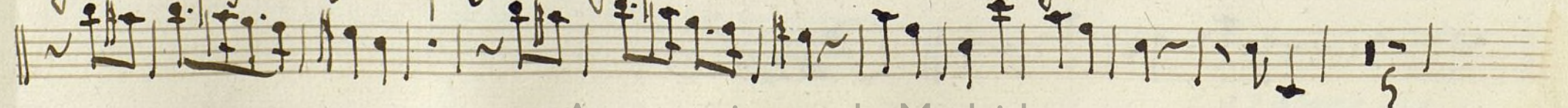
 *Parola.*

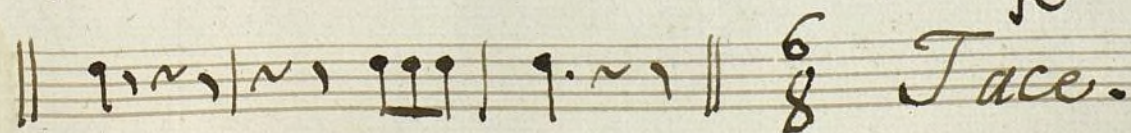
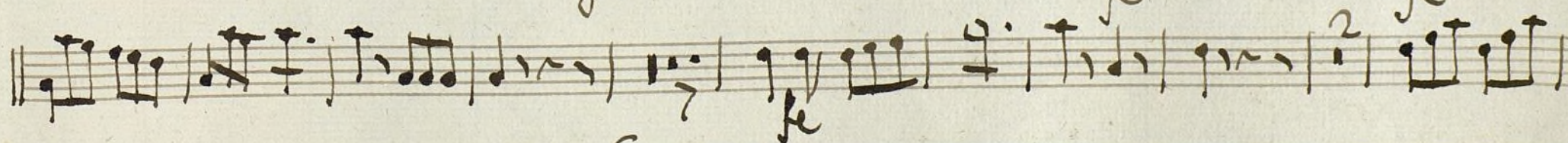
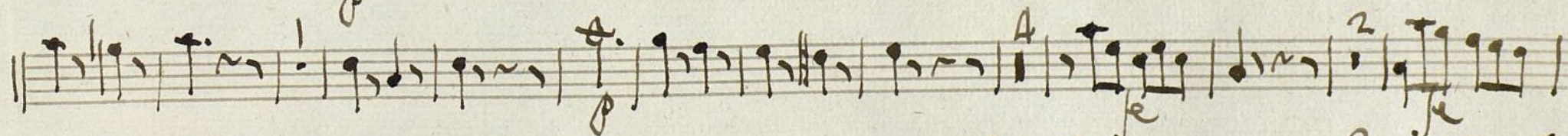
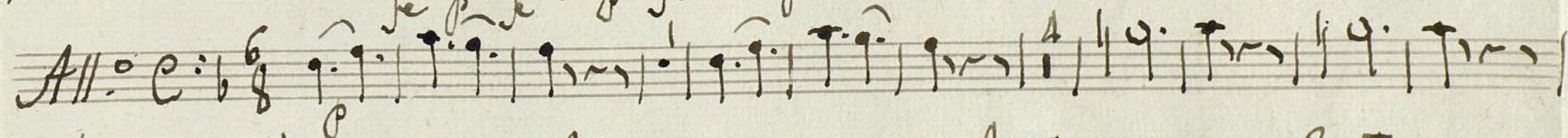
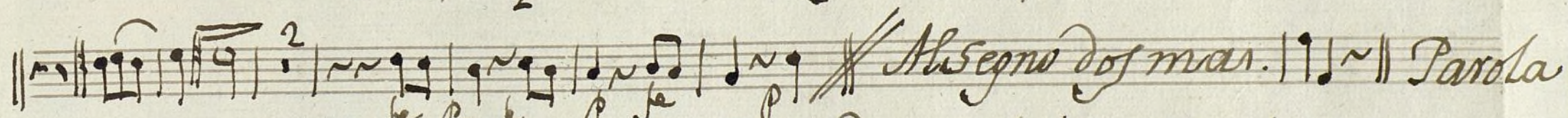
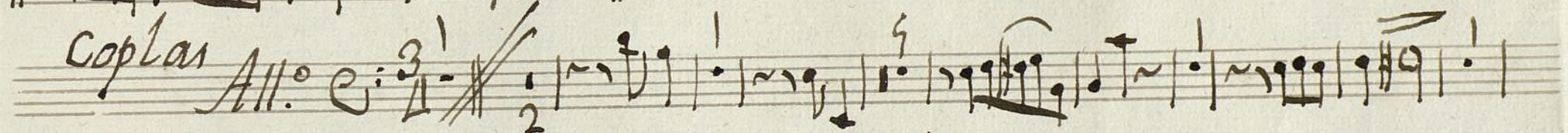
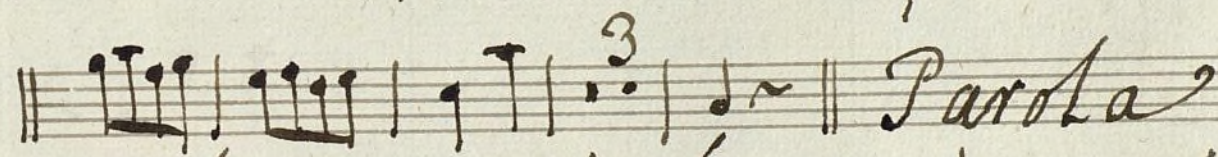
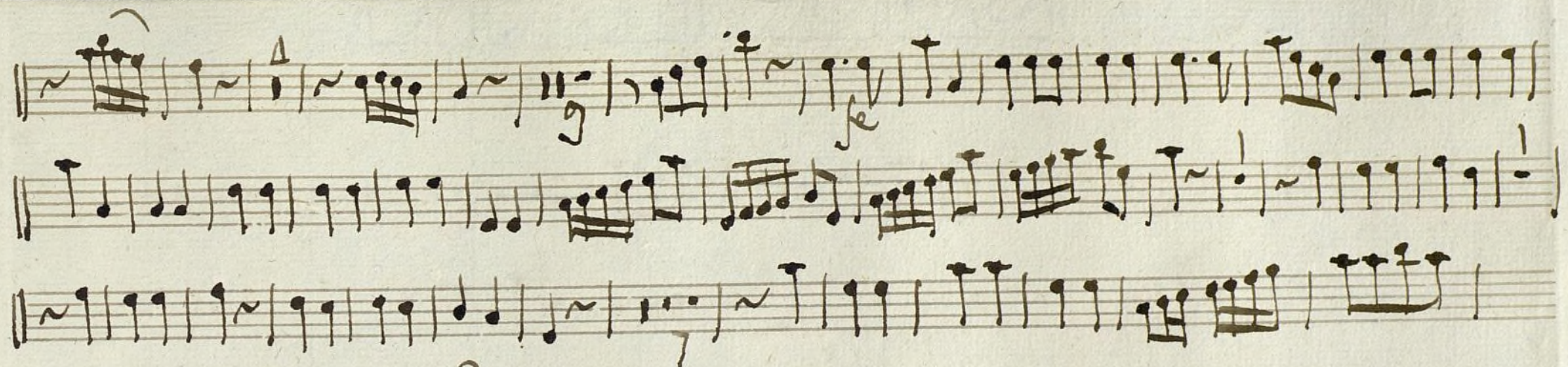
All.^o aya. C: 2/4 

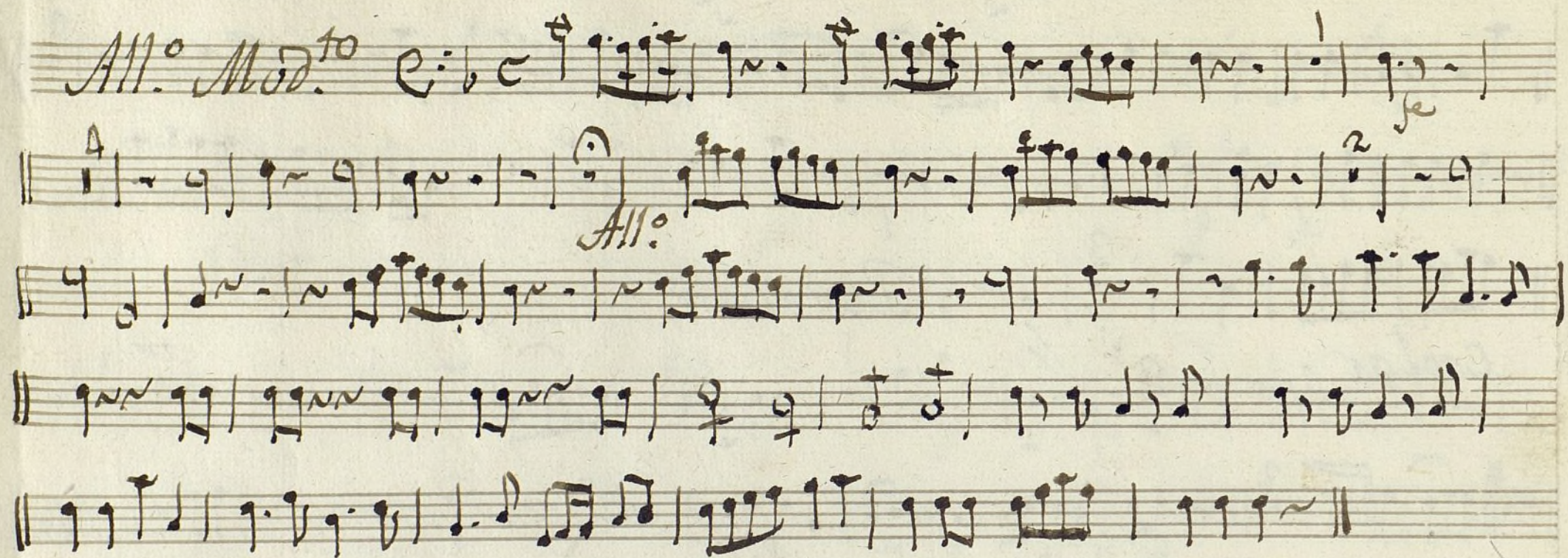

Bajo Ton.^a a 3. La Paniega y el Hio alop.

All.^o

Parola.

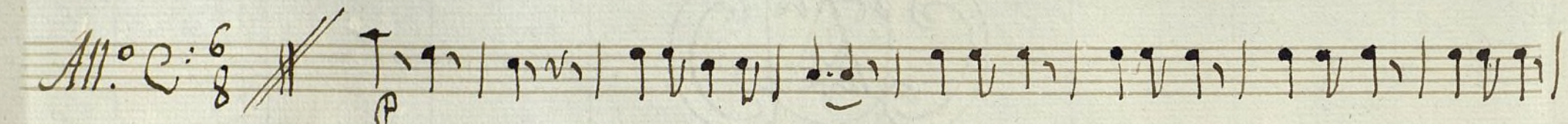
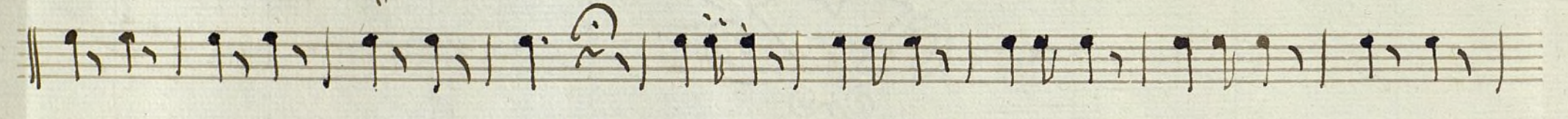
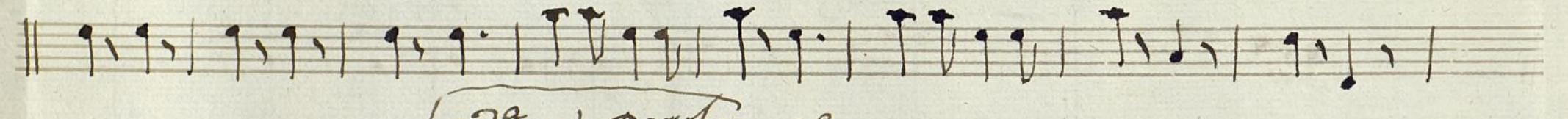
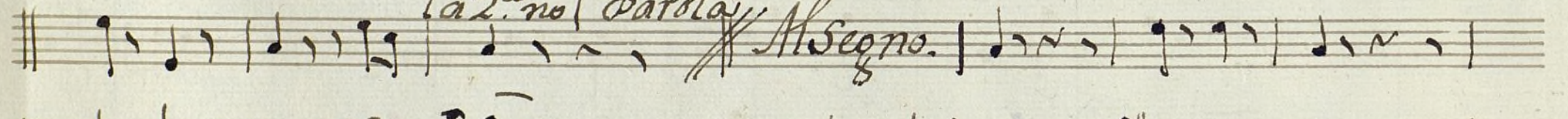
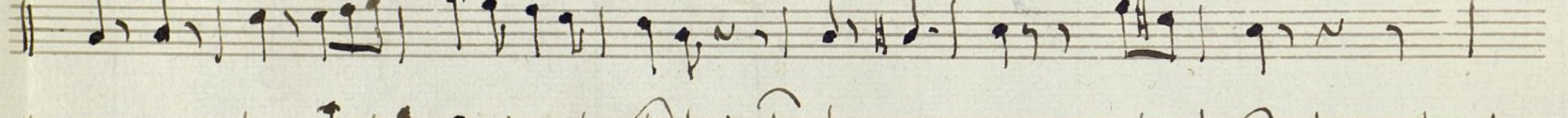
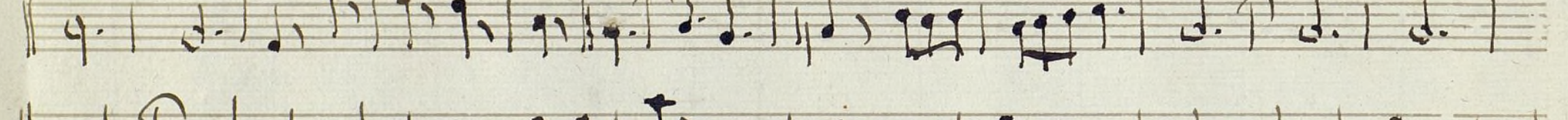
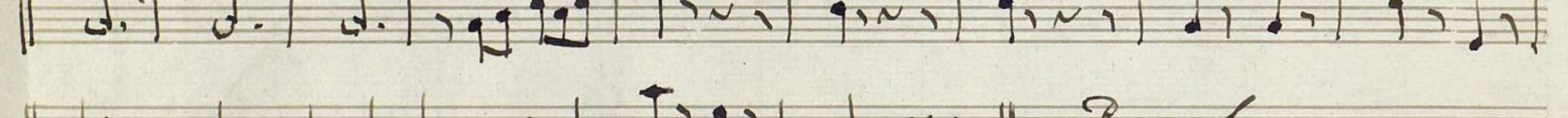
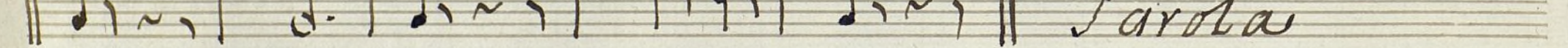
All.^o C: 6/8 

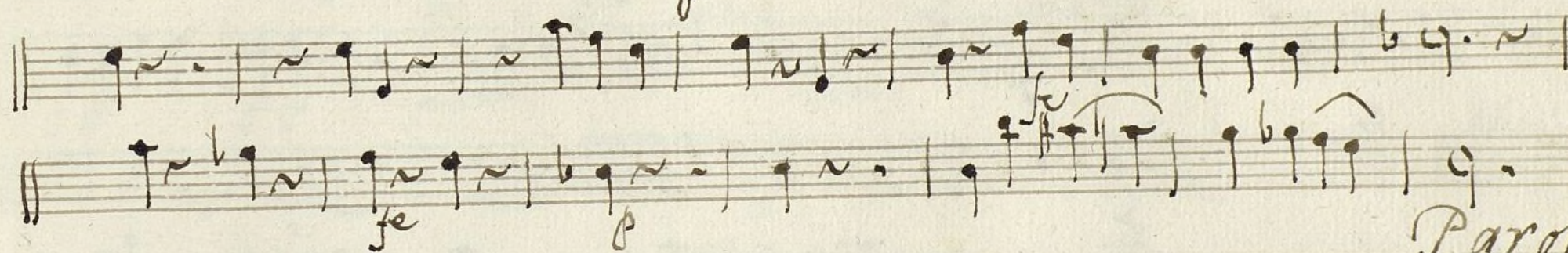
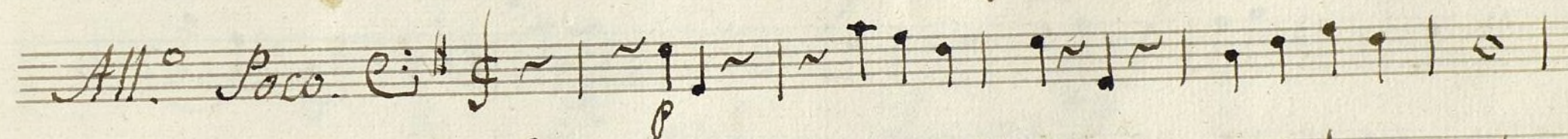
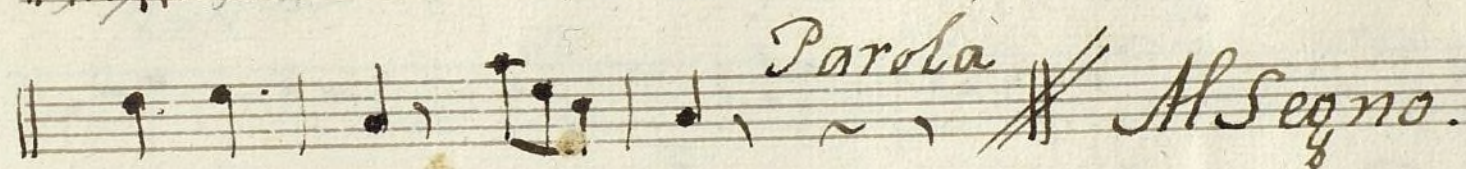
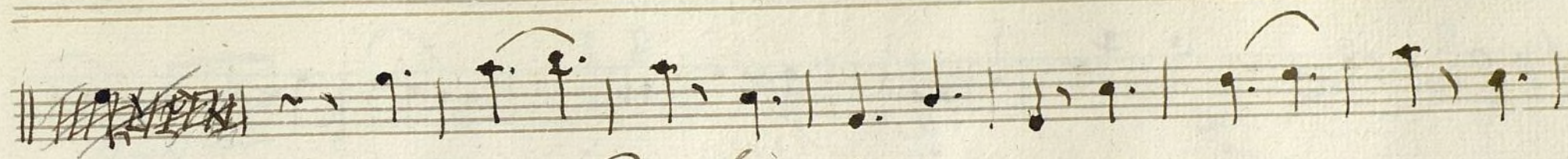

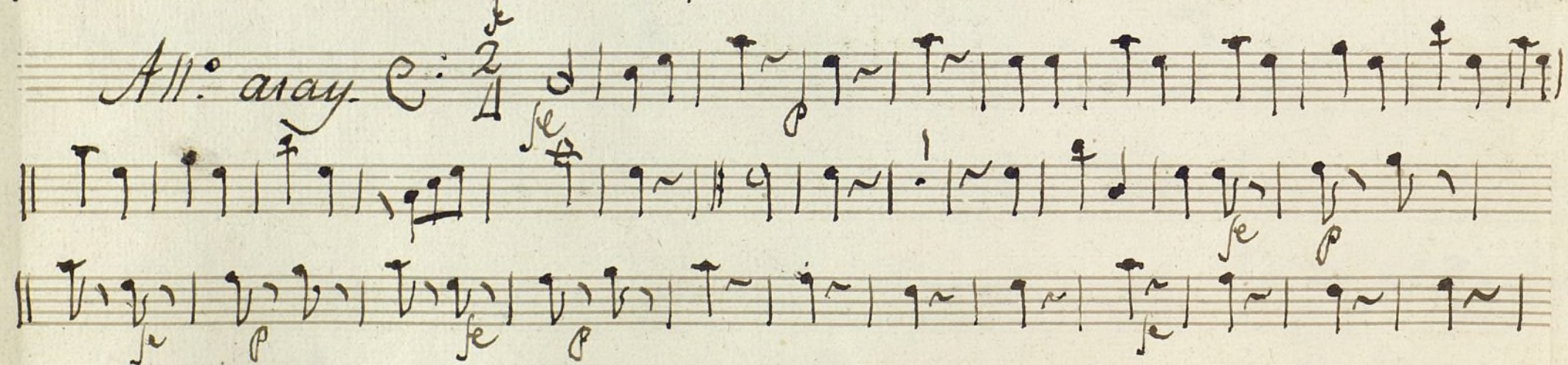
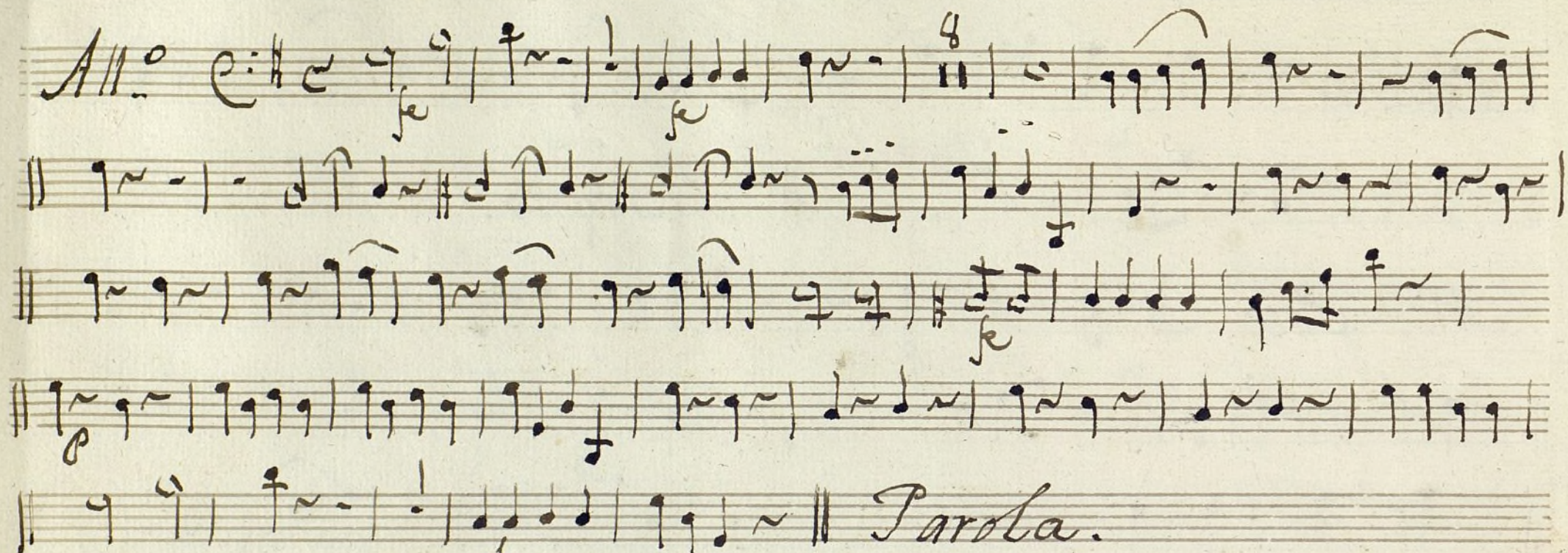

All.^o C: 6/8 

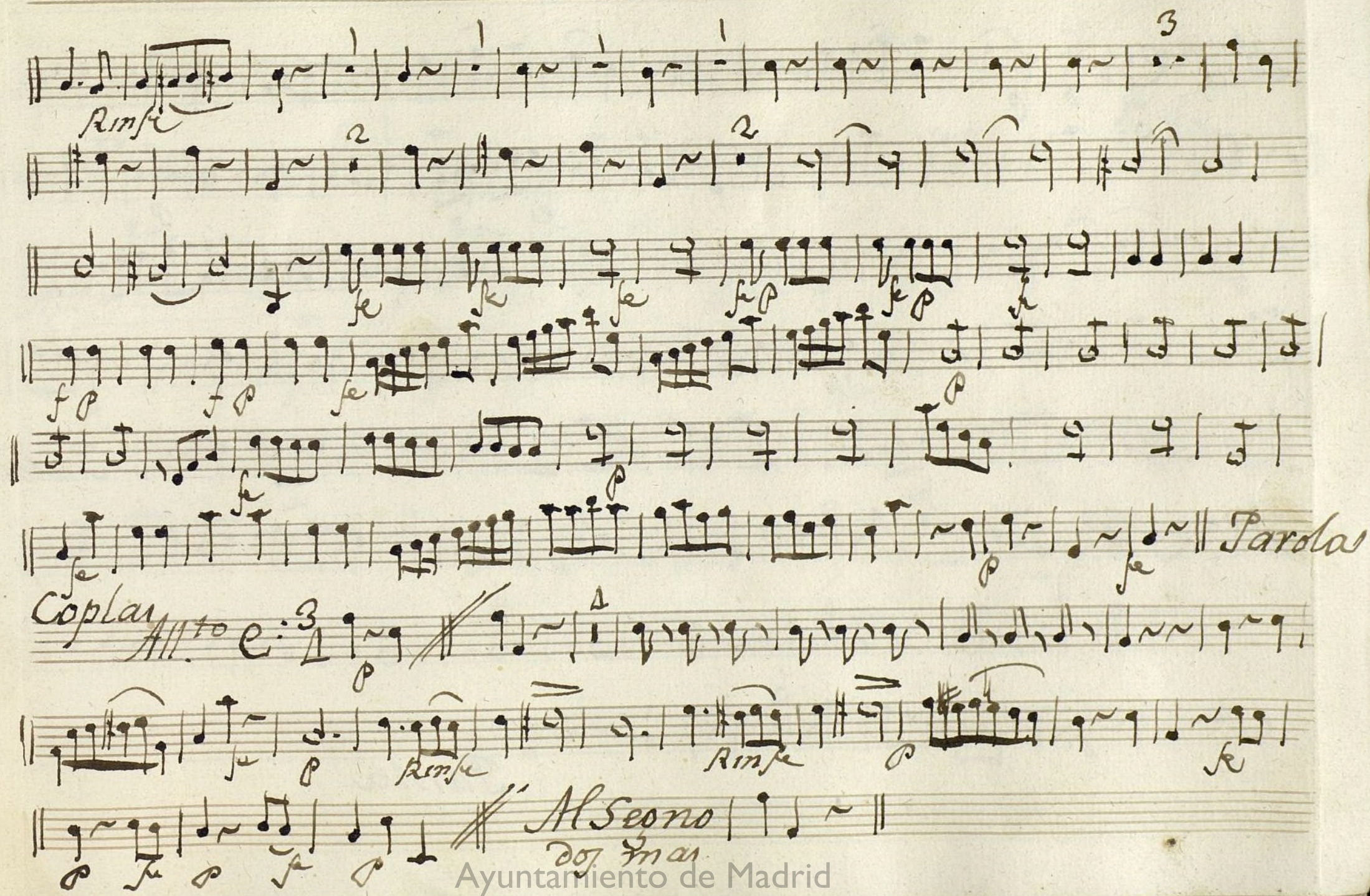

Rinfe

f

Parola

Coplas

Rinfe

Al Seono

doz mas

Ayuntamiento de Madrid

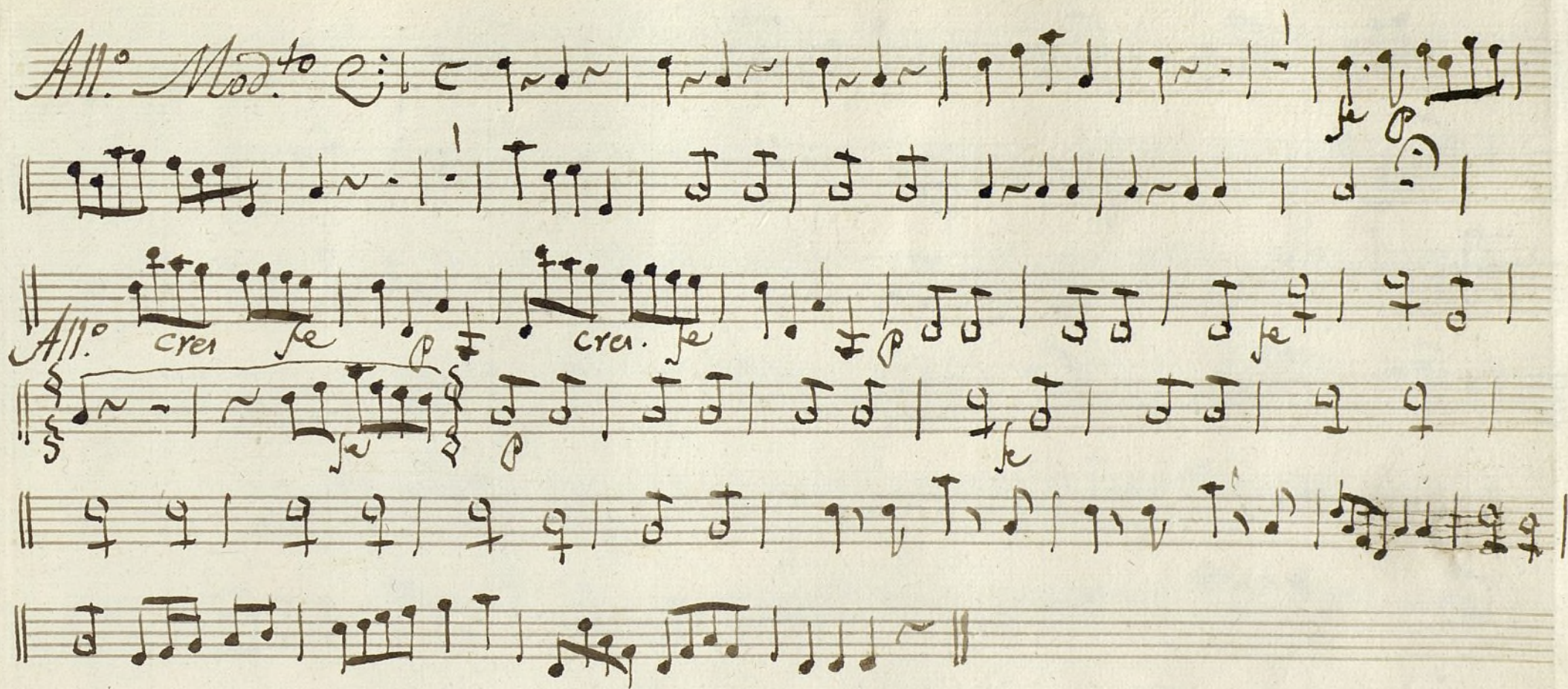

Ayuntamiento de Madrid

1200055141

Bajo Ton.^a a 3.^o La Pasmega y el Fidalgo.

Alleg.^o C# 2/4

Parola

Allegro $\text{C}:\frac{6}{8}$ *p.*

la 2^a no *Parola* *Allegro*

Parola

Alleg.^o *C* *6/8* 

Parola *Allegro.* 

Alleg.^o Poco. *C* *4/4* 

Parola

Alleg.^o $\text{C}:\sharp$ f. f. f. p. *Parola*

Alleg.^o assai $\text{C}:\sharp$ f. p. f. p. f. p. f. p.

- Rinf.* (first staff)
- f.*, *p.*, *f.*, *p.*, *f.*, *p.* (second staff)
- f.*, *p.*, *f.*, *p.*, *f.*, *p.* (third staff)
- f.*, *p.*, *f.*, *p.*, *f.*, *p.* (fourth staff)
- f.*, *p.*, *f.*, *p.*, *f.*, *p.* (fifth staff)
- Parola* (sixth staff)
- Coplas* (seventh staff)
- Allegro* (seventh staff)
- rinf.* (eighth staff)
- rinf.* (ninth staff)
- Allegro* (tenth staff)
- dos mas.* (tenth staff)

Alleg.^{ro} E: 6/8

Parola.

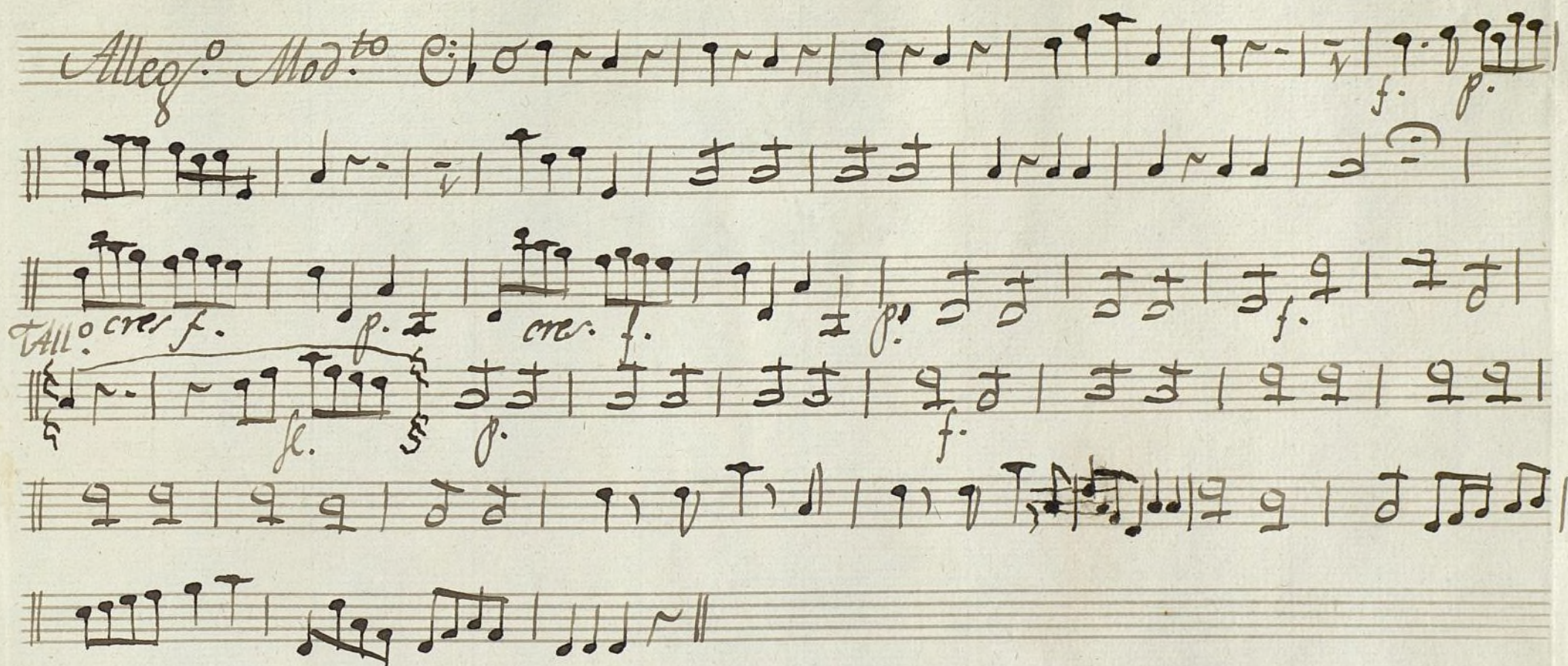

Ayuntamiento de Madrid

1200055141