

Leg. 9. 39.

2

Mus 124-13 Manuela

La Criaada, Fado y Lirano

t

(Leg. 9. n. 29) 39.

Con a Fado

La Criaada que va

a Vistas.

Marcolini.

m

Ayuntamiento de Madrid

n

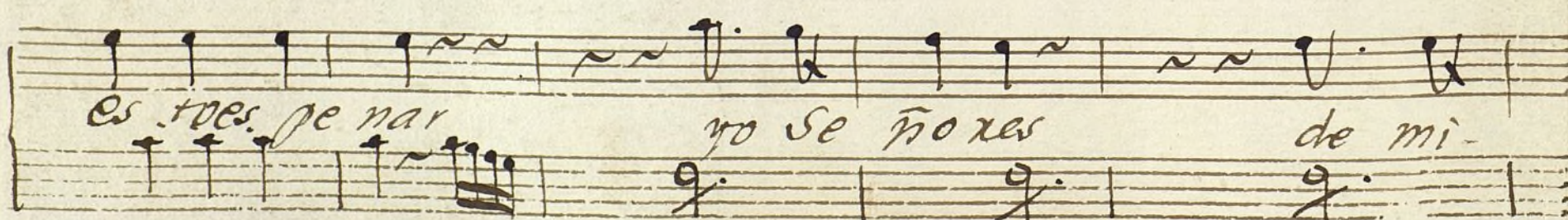
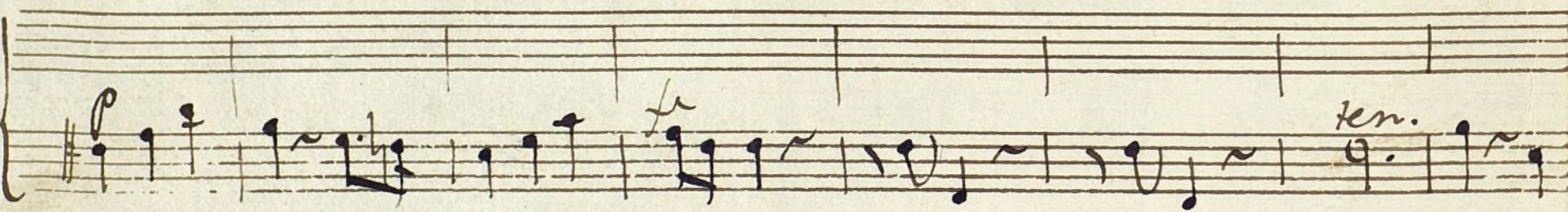
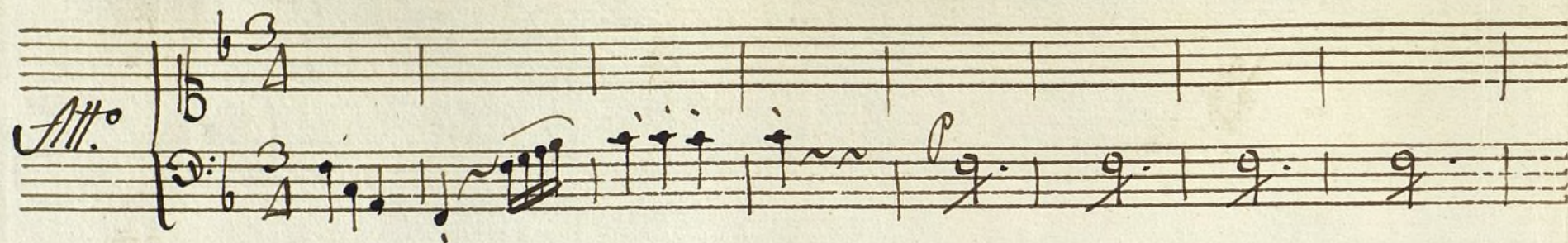

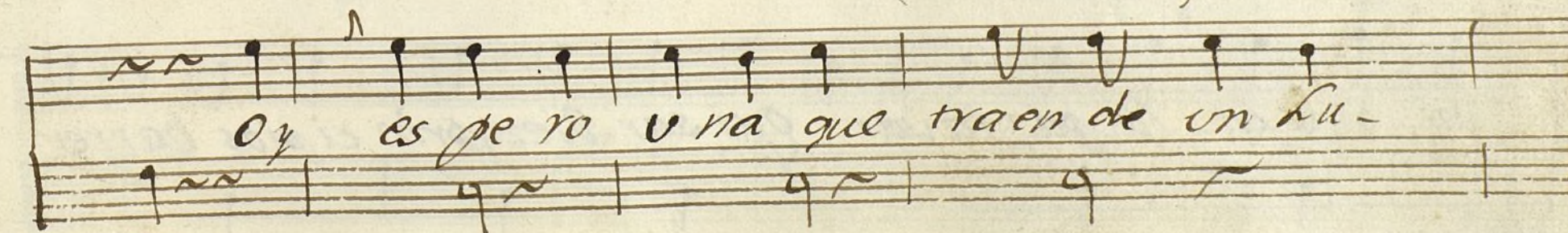
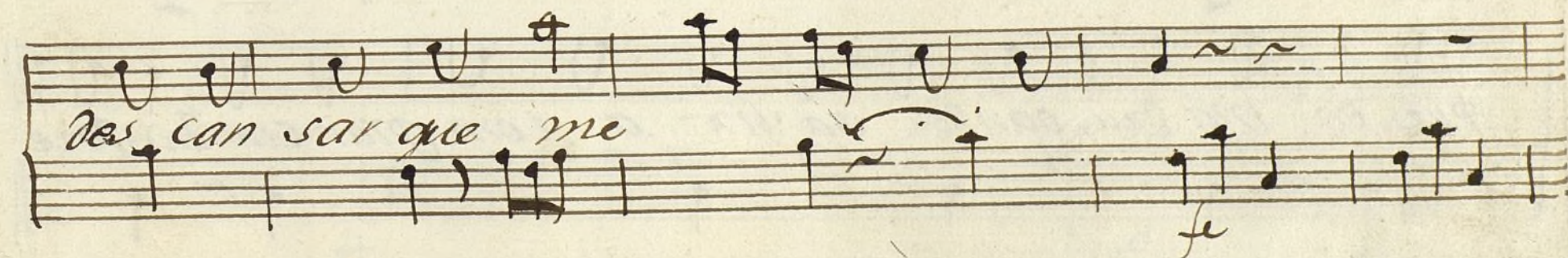
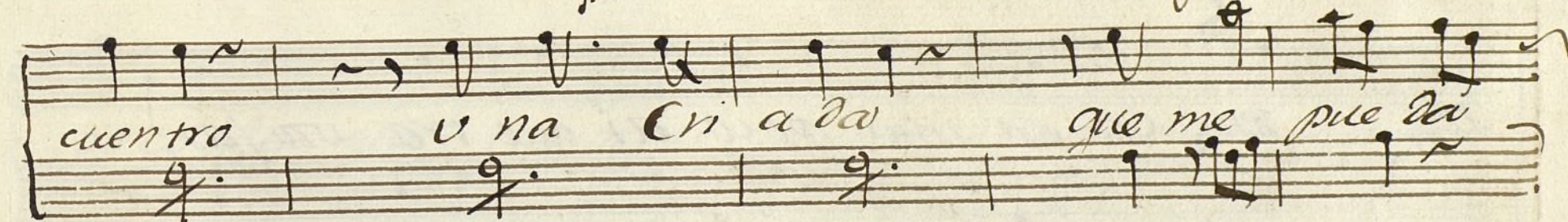
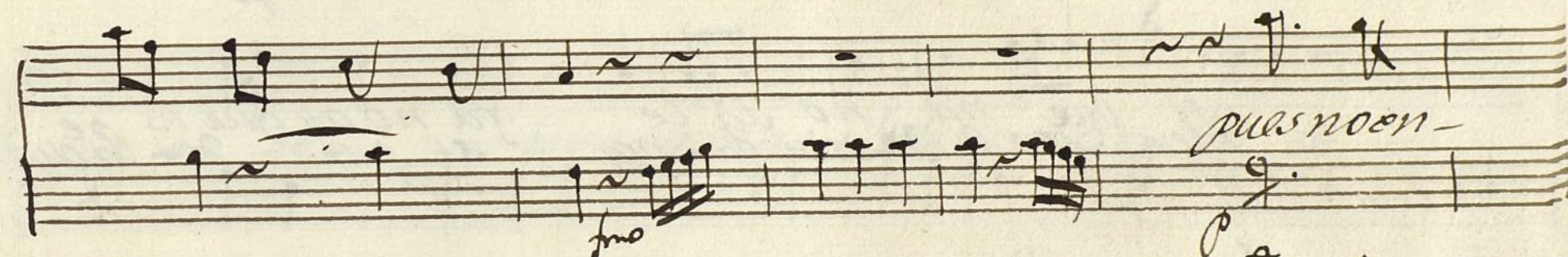
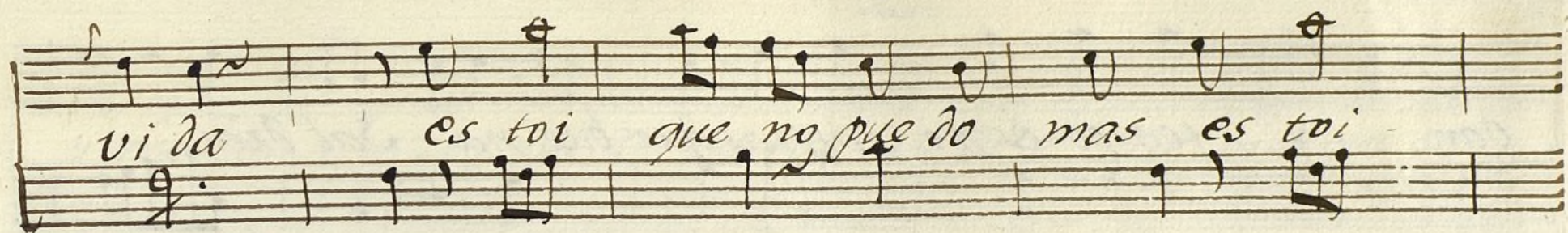

gar y ten go es pe ran zas que fue na Sal diu
si fue na no sa le ya no ay que es pe
g. em Ma drit nin gu na se pue de la quan
rar tar jen ca sa mui po co ai que tra va / ar
pues en Ma drit quan do sa lix a com prar cui dar doze
ni nos la Ro pa lavar qui sar diez prin cipios barrer

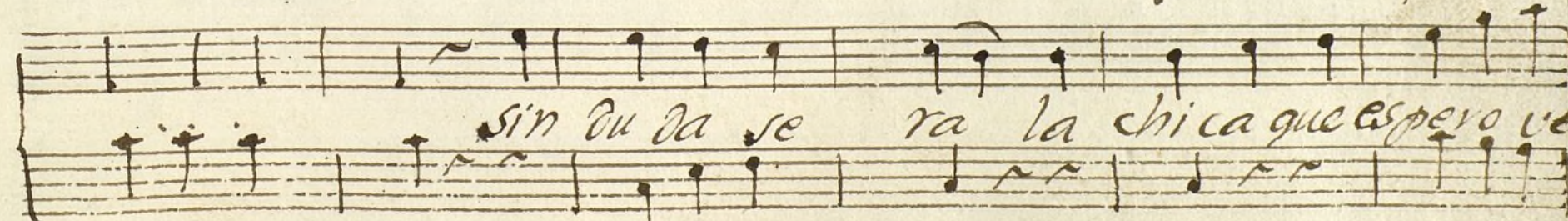
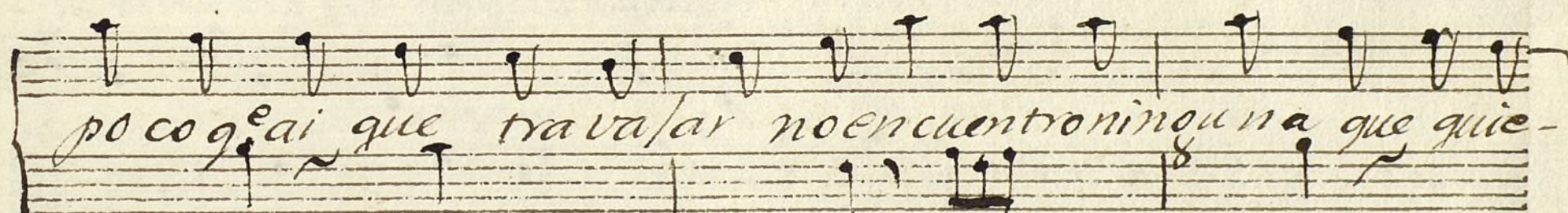
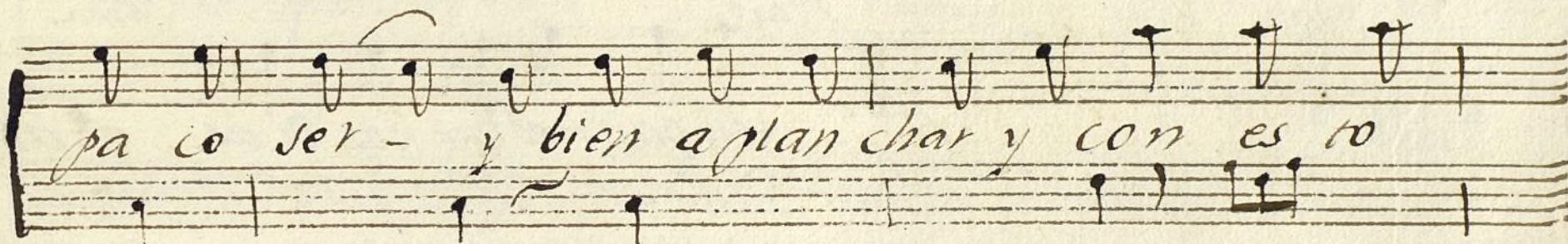
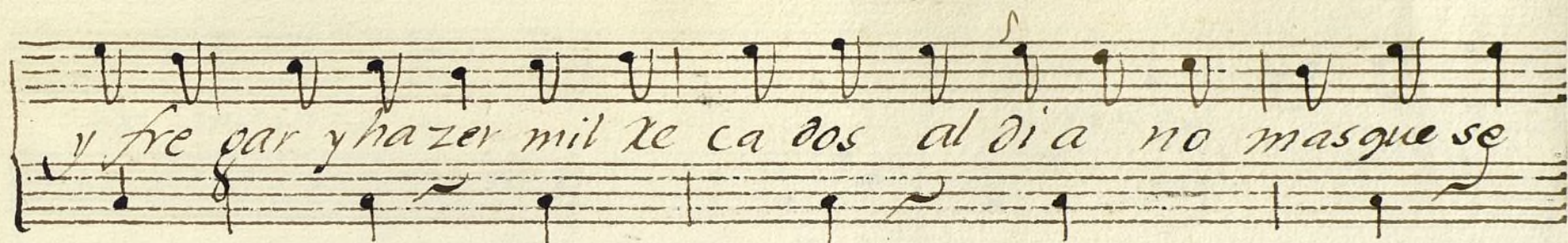

re mas que tal.

Payo. *Ama.*
 ten pausted buenas dias q^e al
Ama. dar ser vi do en Madrid. criada no
All^{to} *Ama.* Pues que sa ves ha cer. Criada. Se
 ti o Jose es es ta la Cri a da pa
 salide el Lugar *Ama.* y que sa ves ha ze. Criada que
 lamente cantar *Payo.* e vo lo ha ce de pas mo y

ra ser vir a vste. *Ama.* tie ne mui bue na
 de vste pregun tar. *Ama.* Co se Criada mal di ta
 tie ne mu cha sal. *Ama.* y que can tas de
 traza *Lu.* me pa re ce mui bien *Criada.* me es
 me nte *Ama.* quisa *Criada.* todo mui mal. *Ama.* y
 bue no *Criada.* Se qui di llas no mas *Ama.* puer
 ta mal el de cir lo pe ro co sa de un mes.
 friegas con cui va lo *Criada.* los pla tas se que brar.
 Can ta alou na cosa y ve re mas que tal-

que por Dama de Honor me qui sie ron tra -
 Ama. cierto que la muchacha tie ne ha vi - li -
 Criada. me esta mal el de zir lo pe ro se pas ma -
 Pago. Criada. ex no tengas con te dad mu cha cha ex pli ca te no
 dad. Pago. mu cha cha ex pli ca te no tengas con te dad no
 ran. Pago. mu cha cha ex pli ca te
 me ha ble v ste a tan re cio por q^e me tur ba re
 por q^e me ha ra tur bar

Amo.

Payo

tio An to nio por Dios no me la eno/eusted llevech

no la raga usted eno/a raga llevech

Payo

Vamos -

Criada.

diablo su Casta - lle ve la de usted.

la de usted lle va ra.

Canta mu cha cha ya voy a empezar.

Allegro.

Criada.

Alto Por Alamizae

En mi Lugar un Payo

me re quebra va en mi

me re que bra va y siempre me de
zi a y as tas pa la -
bras mi ra Pe pa yo tengo dos bueres y una
ca pa ra ti se ra todo si con mi go te casas
pe ro yo Res pon di a con ri sa fal - sa con

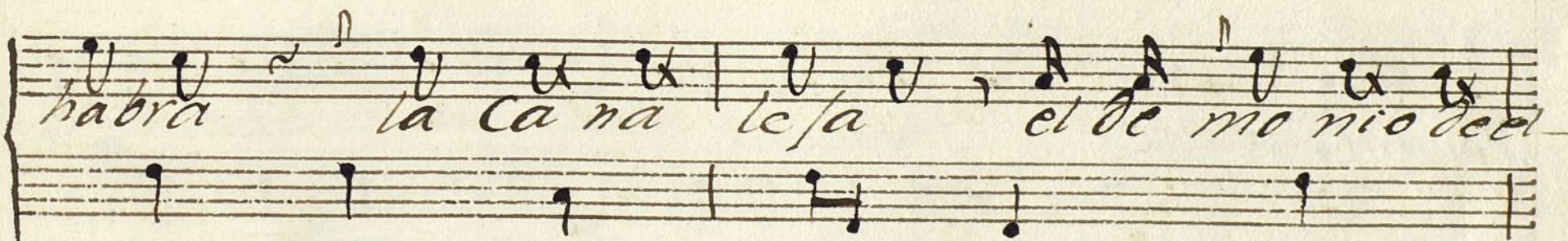
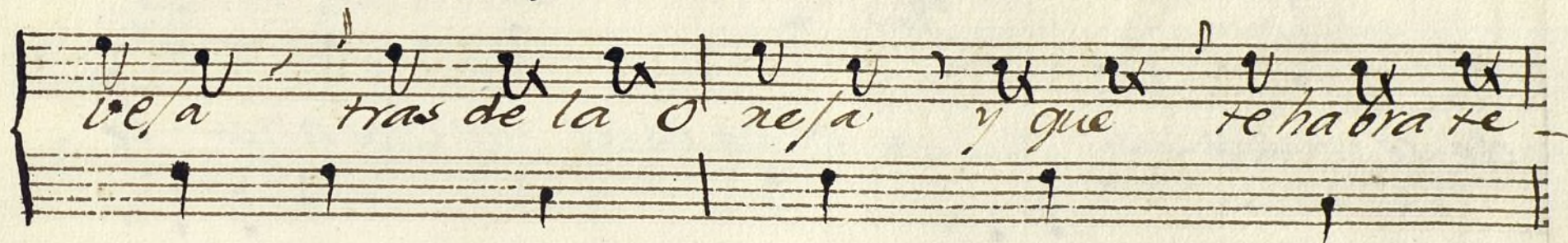
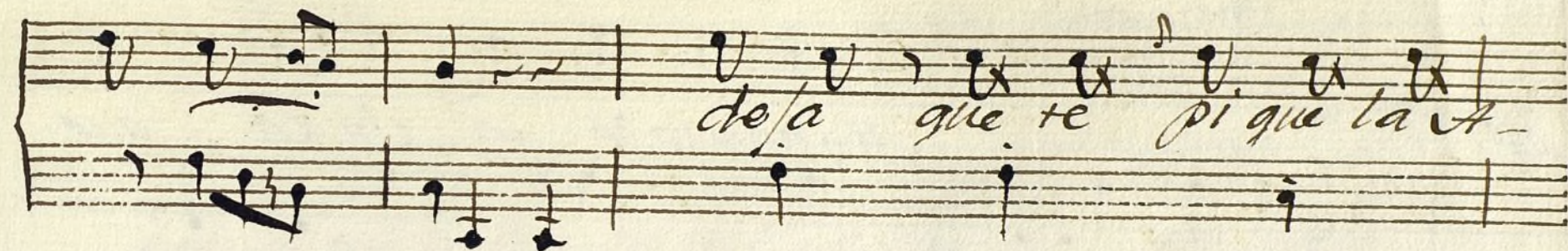

Como está. Ama.

All.^o

Me agustado la chi ca que

Payo.

Criada.

de se en Ca - sa

vi va usted muchas años le -

los B.

doi mil gra cias

yahora

yahora se ño rer por que va

lar ga

a ca ba re mos es ta to na da

con se qui di llas pa ra a ca var la nos dev pe -

di mos hasta ma ña na a bur ve ño res has -

ta ma ña na has ta ma ña na

las B.

vellos a pasio-

na dos a vuestras planta a

a vuestras plan tar el perdon os pe-

Si mos el per don de muestras faltas

yes pe ra mas hui dos en es ta tem po ra ra que ves-

tro fi no a fe cto no nos a de ha zer fal ta pue no so tros ven-

di dos a vuestras plantas el per don os pe di mor de -

nuestras fal tas de nue tras fal tas

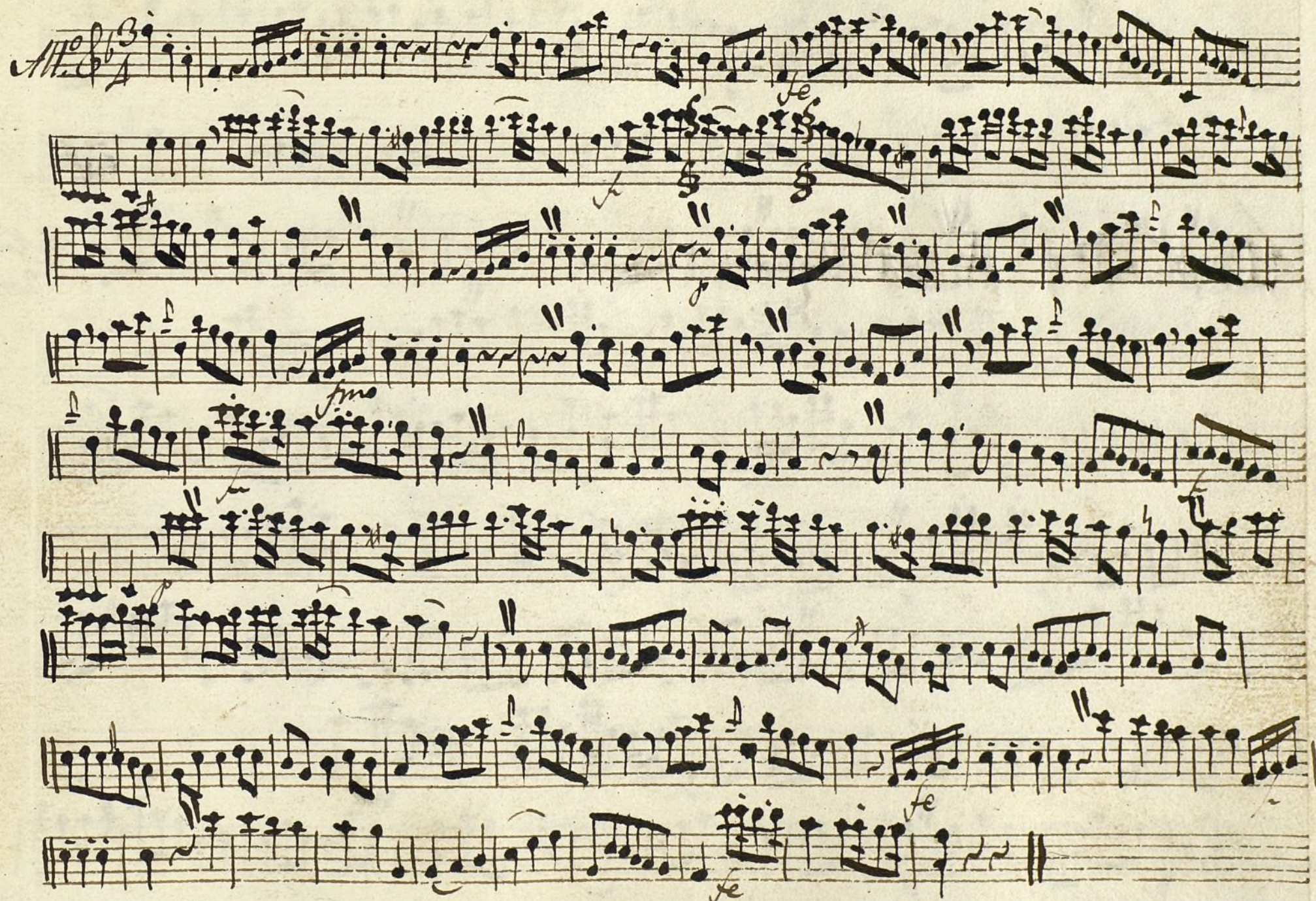
Violin 1.º Ton.ª a 3. de la Criada que viene a vistas.

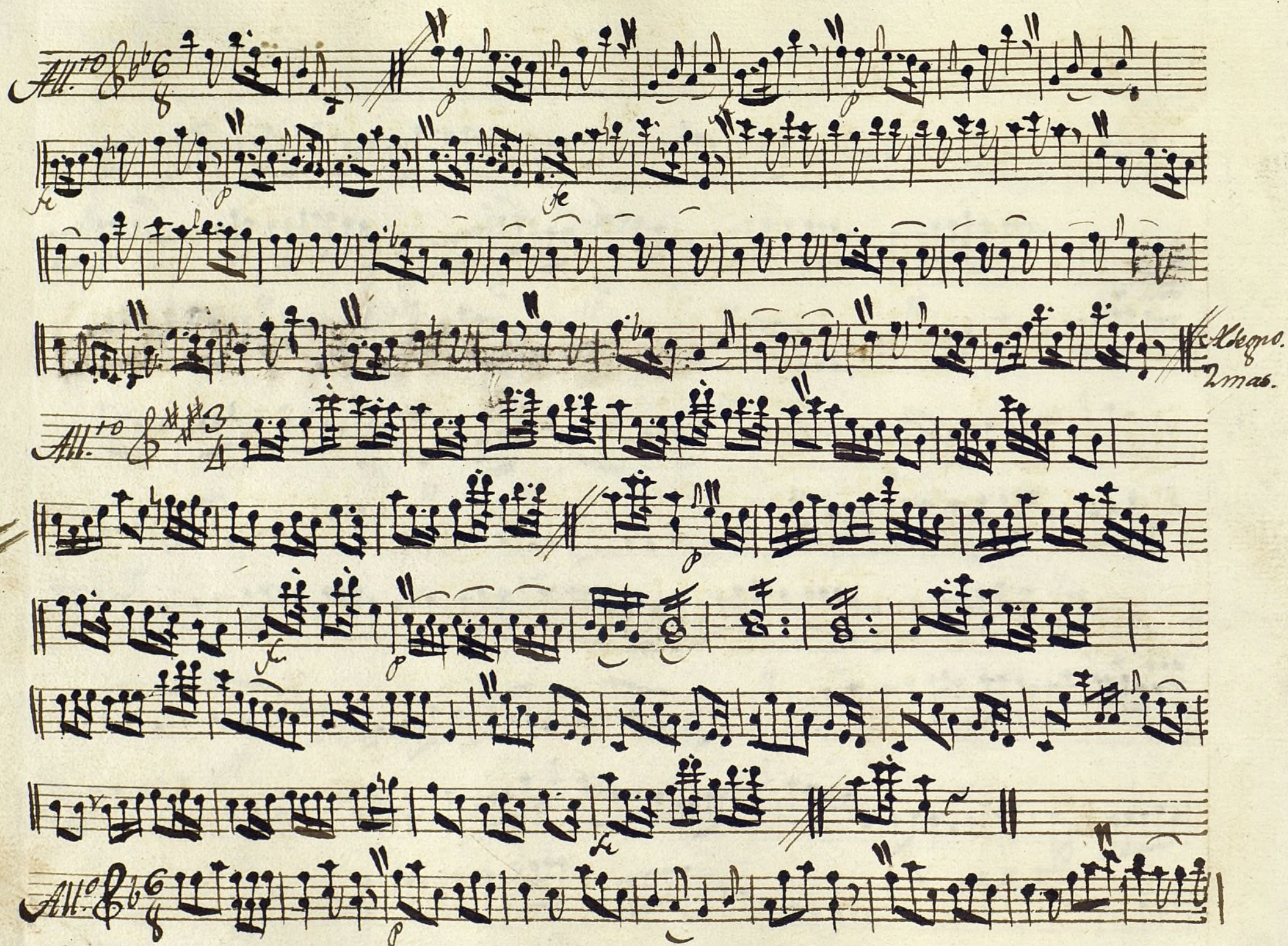

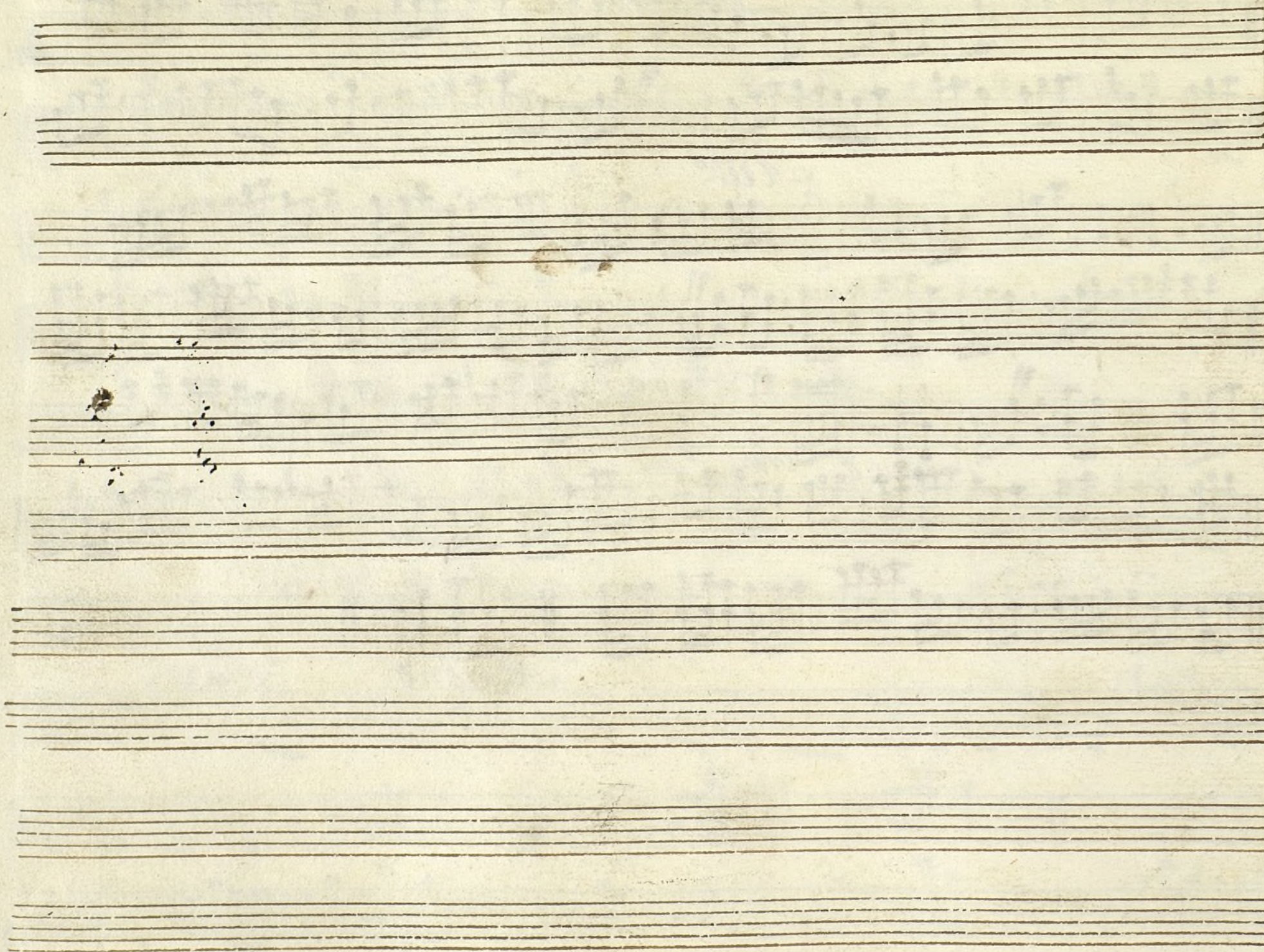

Ayuntamiento de Madrid

Violin 1.º Ton.ª a 3.ª la Criada q.ª ba a vistas.

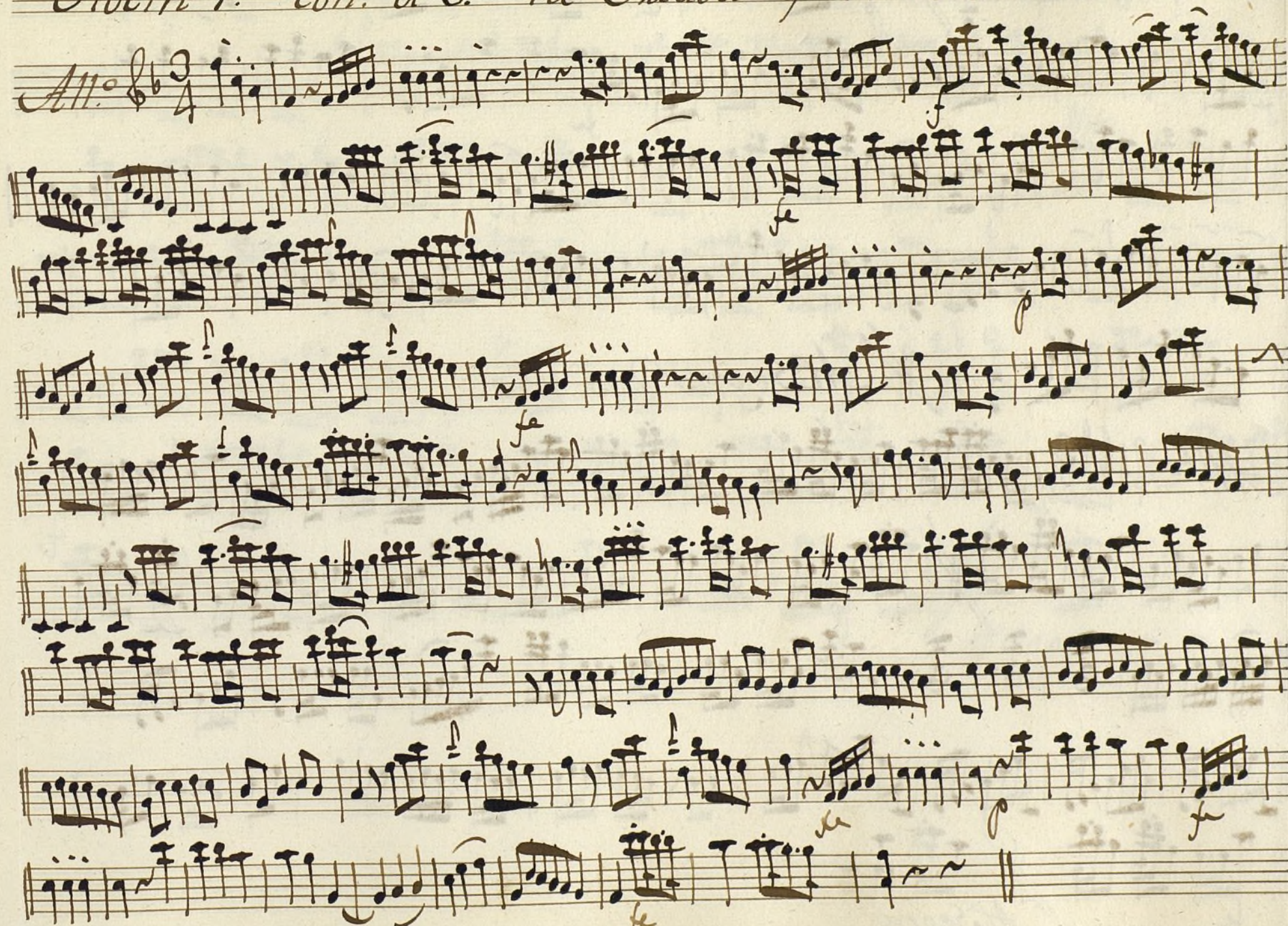

Allegro

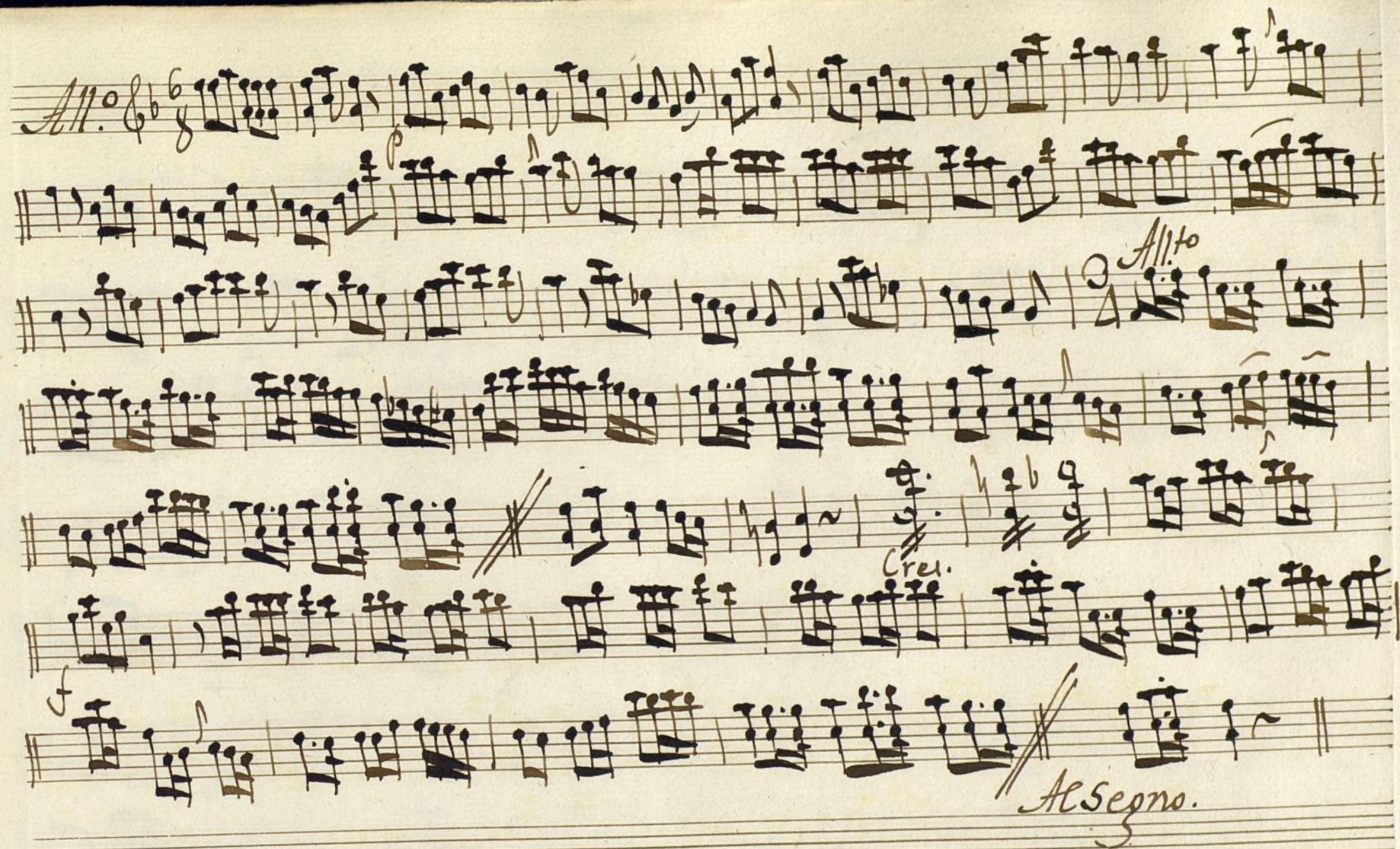

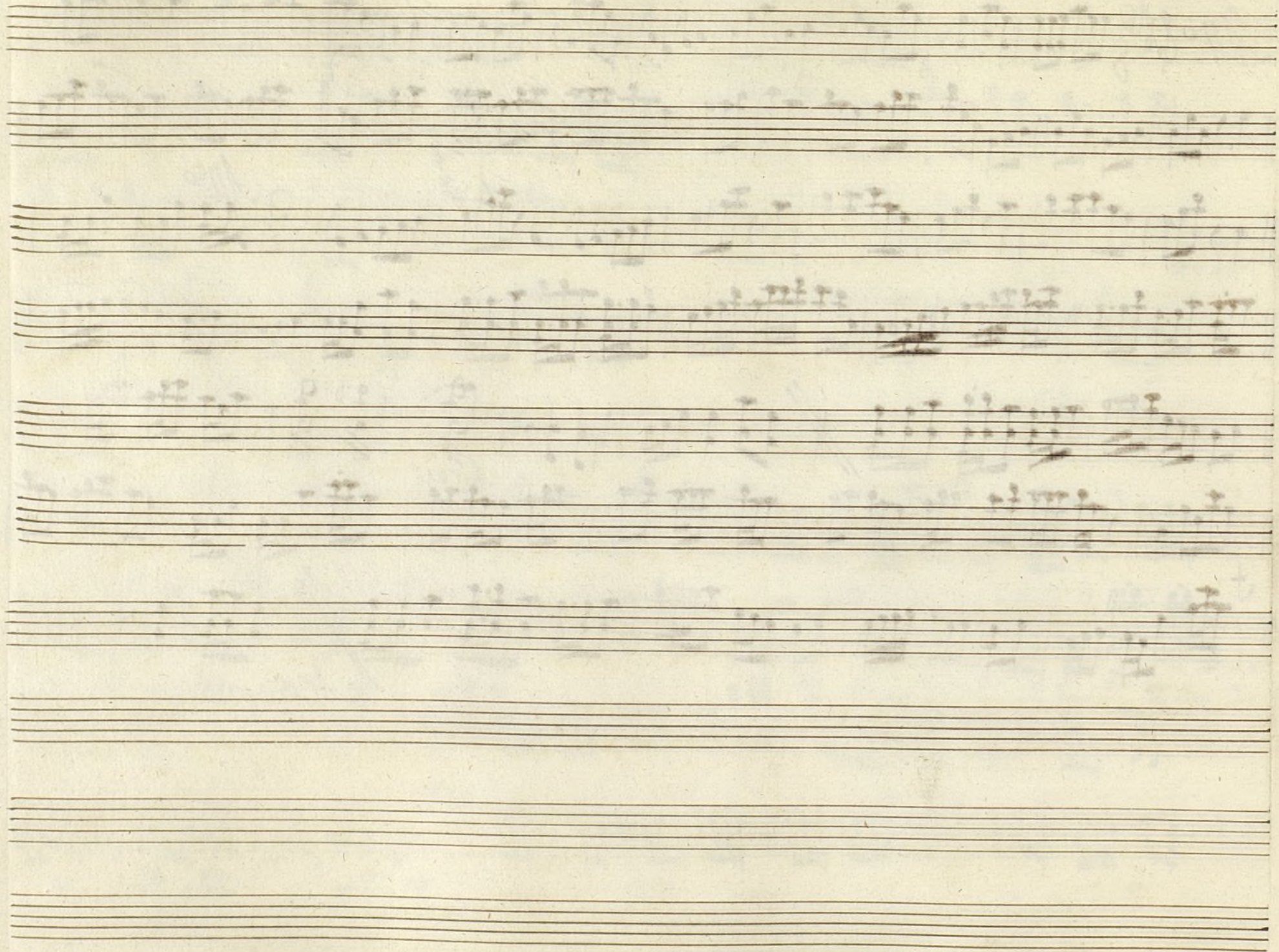

Violin 2.^o Ton.^a a 3.^{ta} la Cuada que ba a vistas

Al Segno.

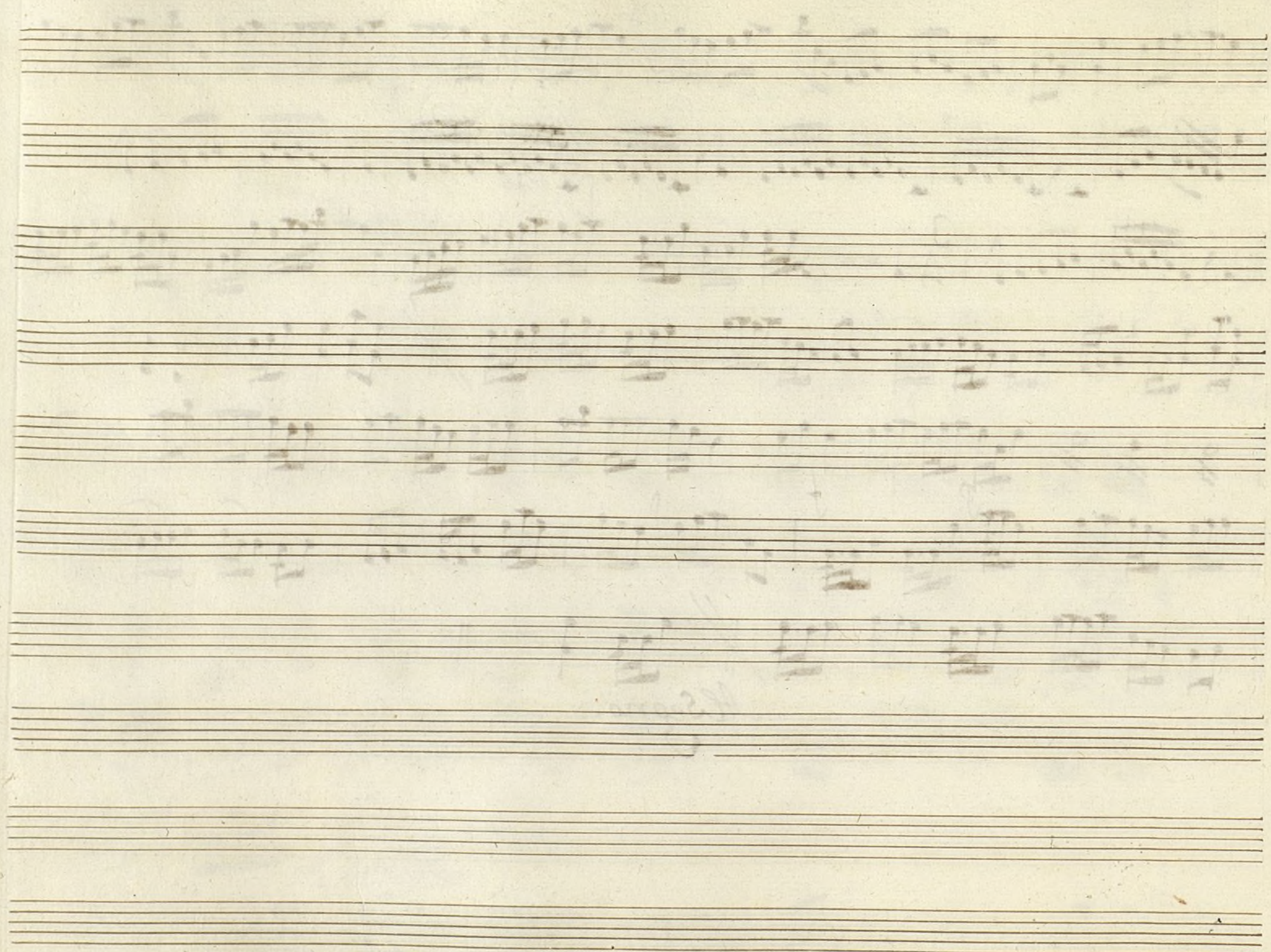

Violin 2.^o Ton.^a à 3.^o de la Criada que viene à vista.

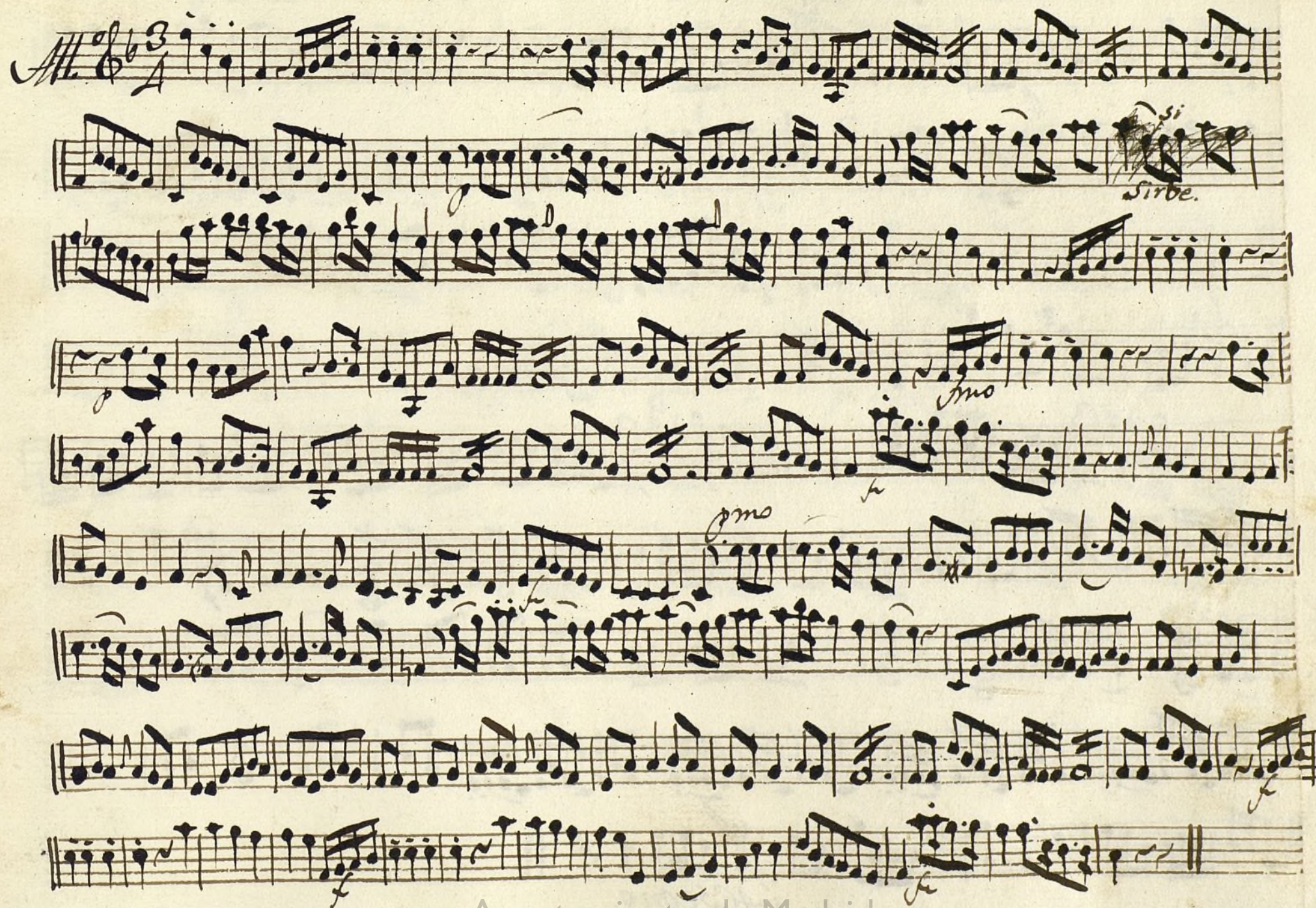

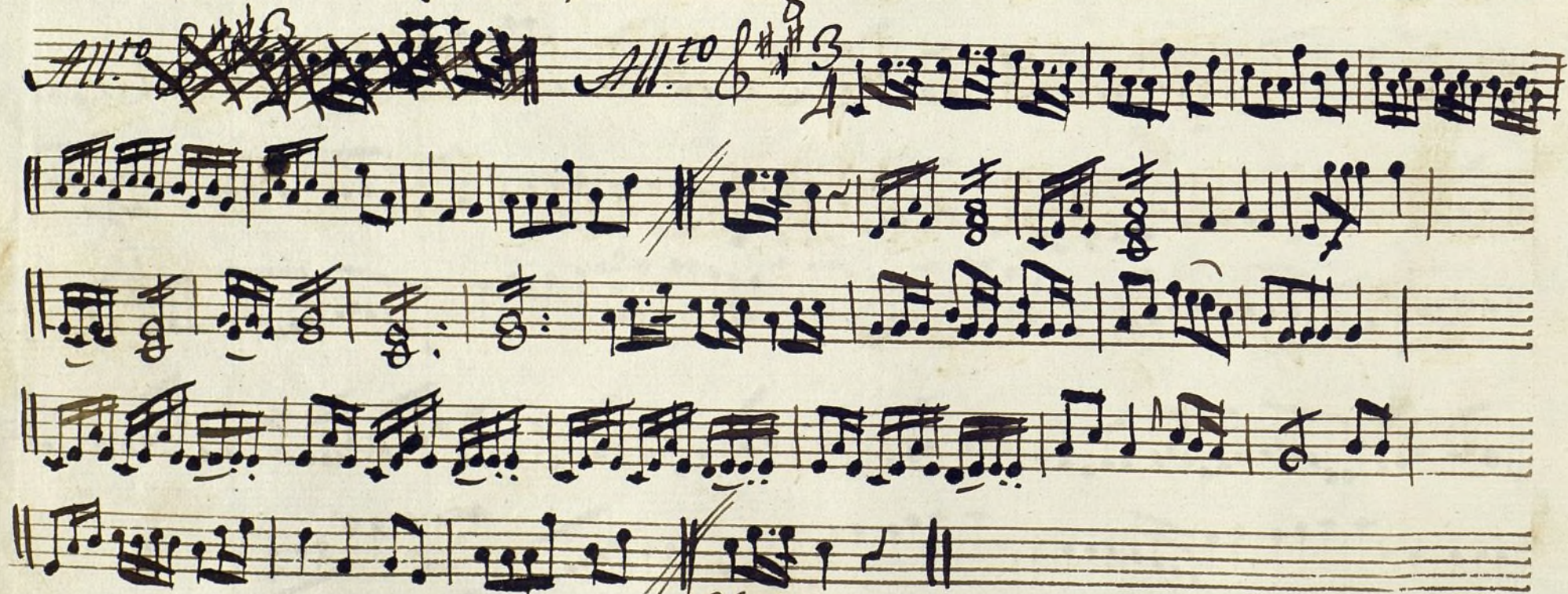

Allegro.

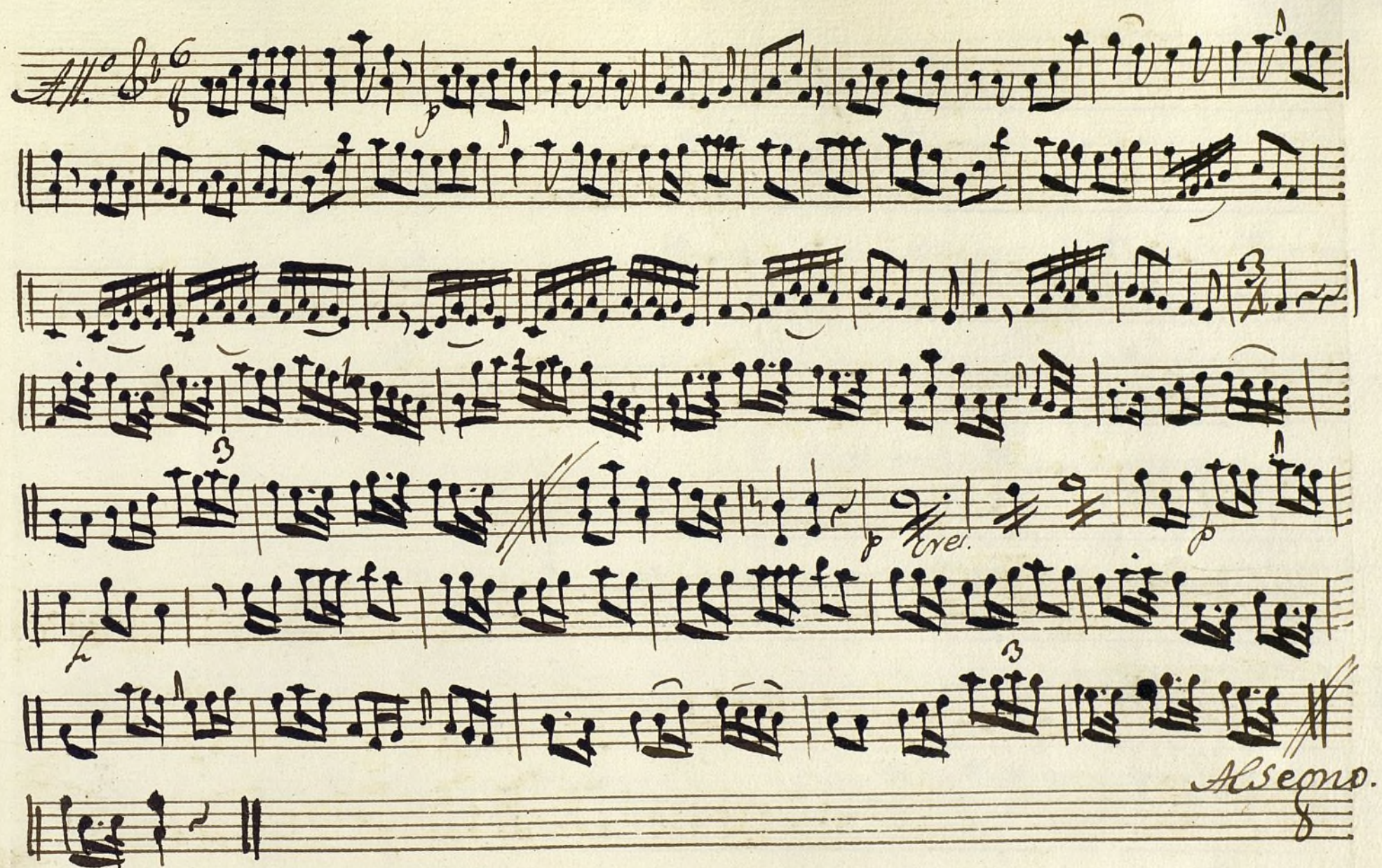

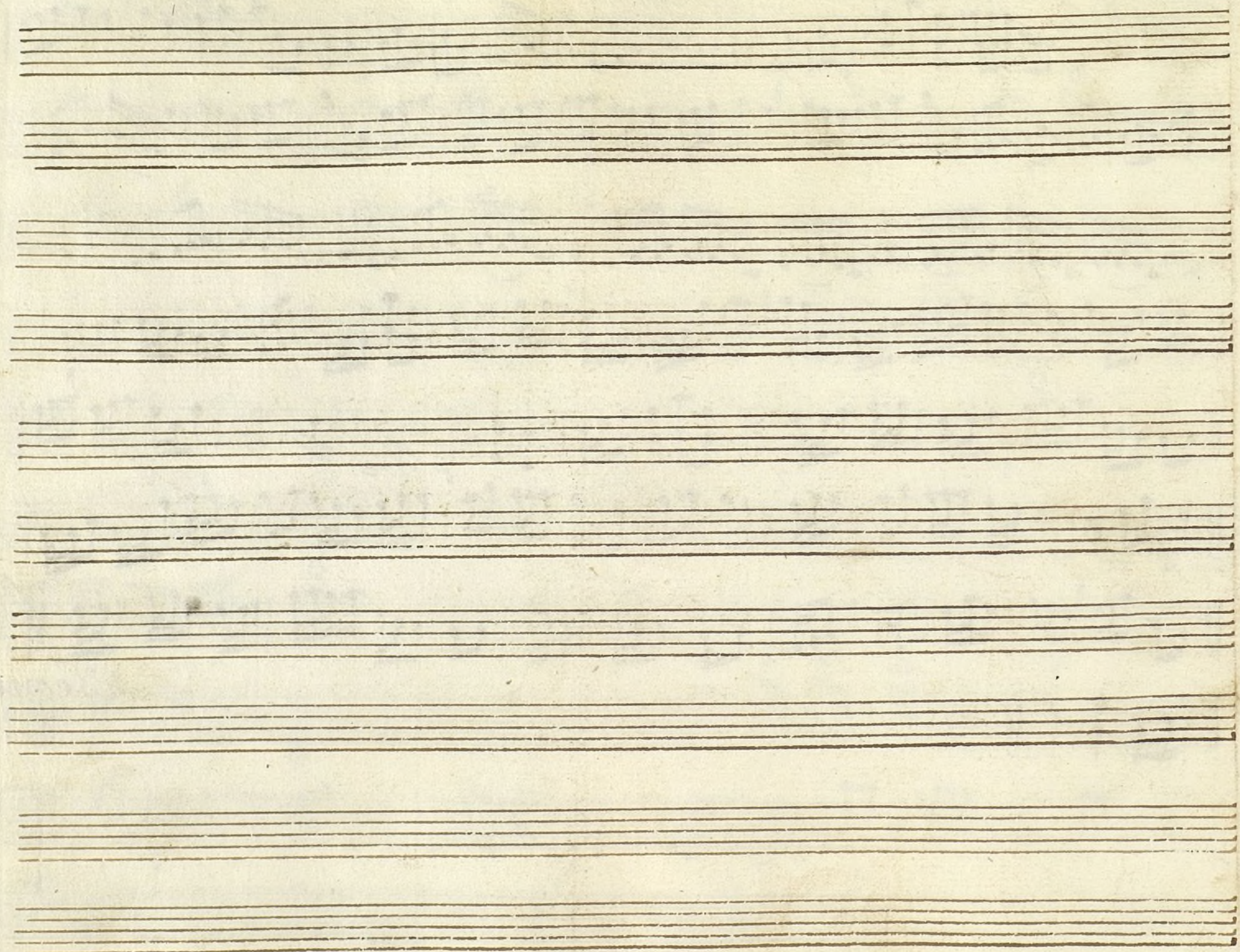

Trompa 1.^a Ton.^a a 3. La Criada que viene a vistas.

All.^o tacet. Seq.⁵ Tacet.

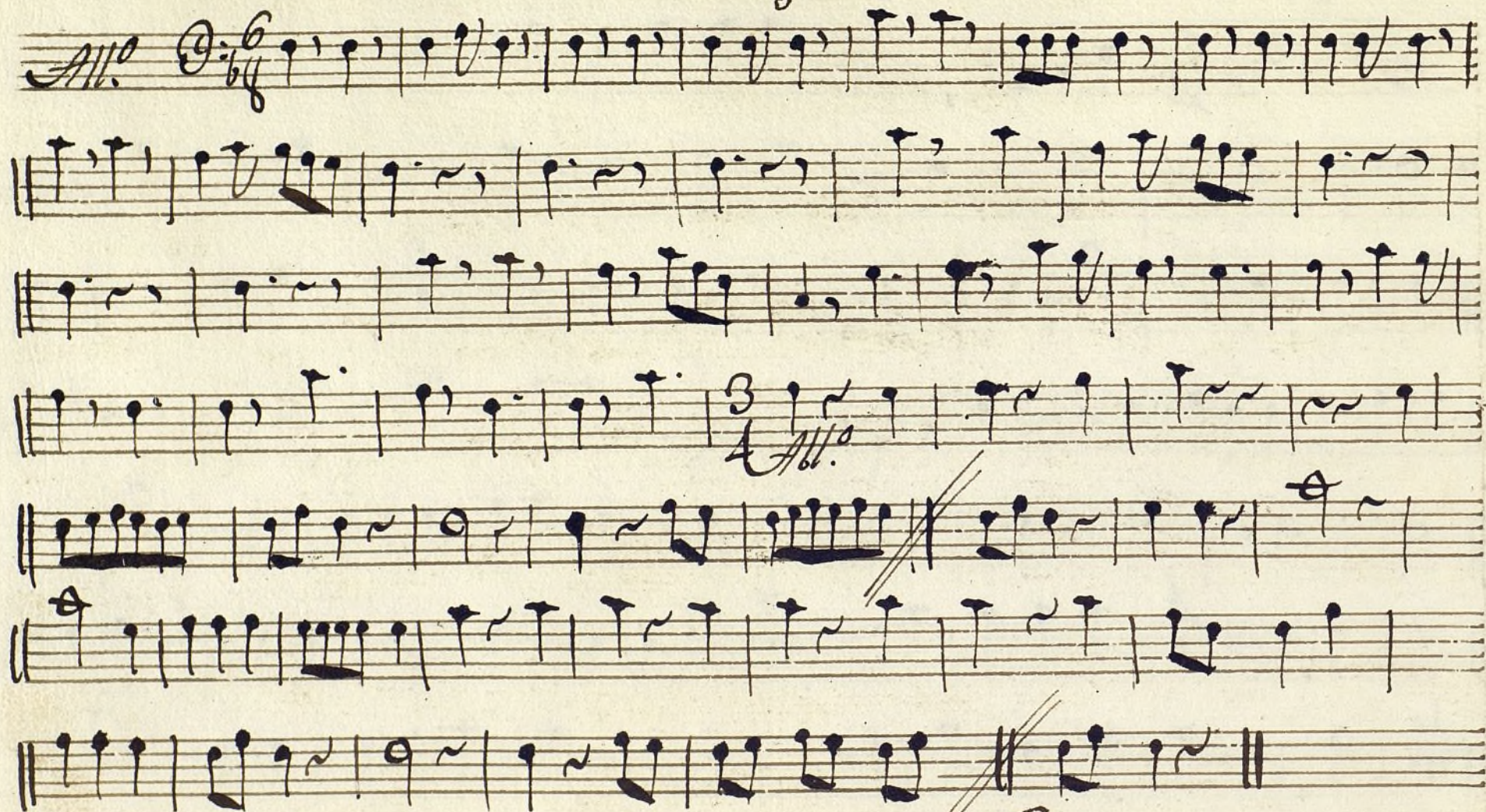

Allegro.

T

Mus 124-13

Trompa 2.^a Ton. a 3. La Criada que viene a vistas.

All.^{to} tacet.

Seq.^s tacet.

Al Seono.

Bajo. Ton.^a a 3. La Criada que viene a vistas.

Mus 124-13

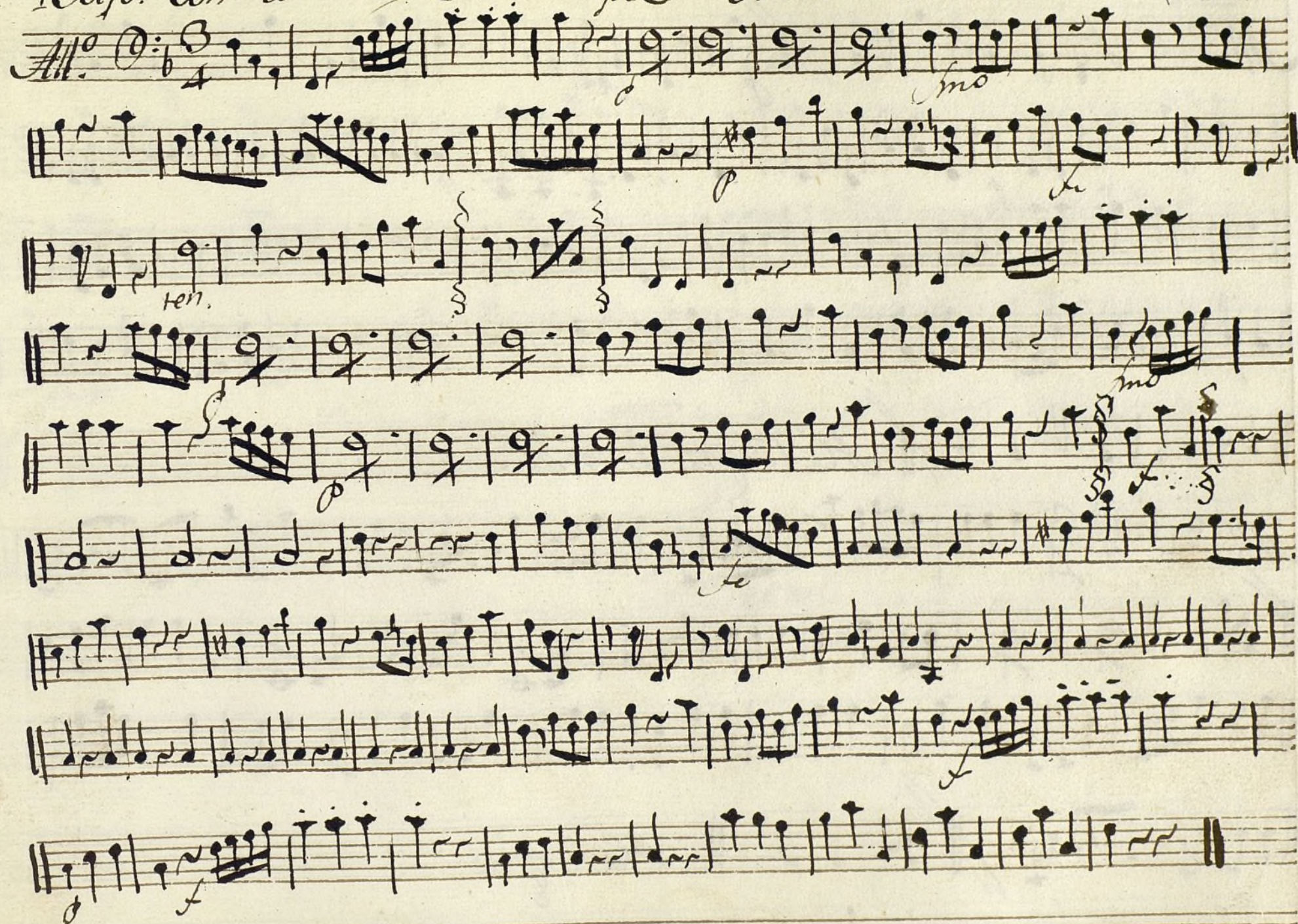

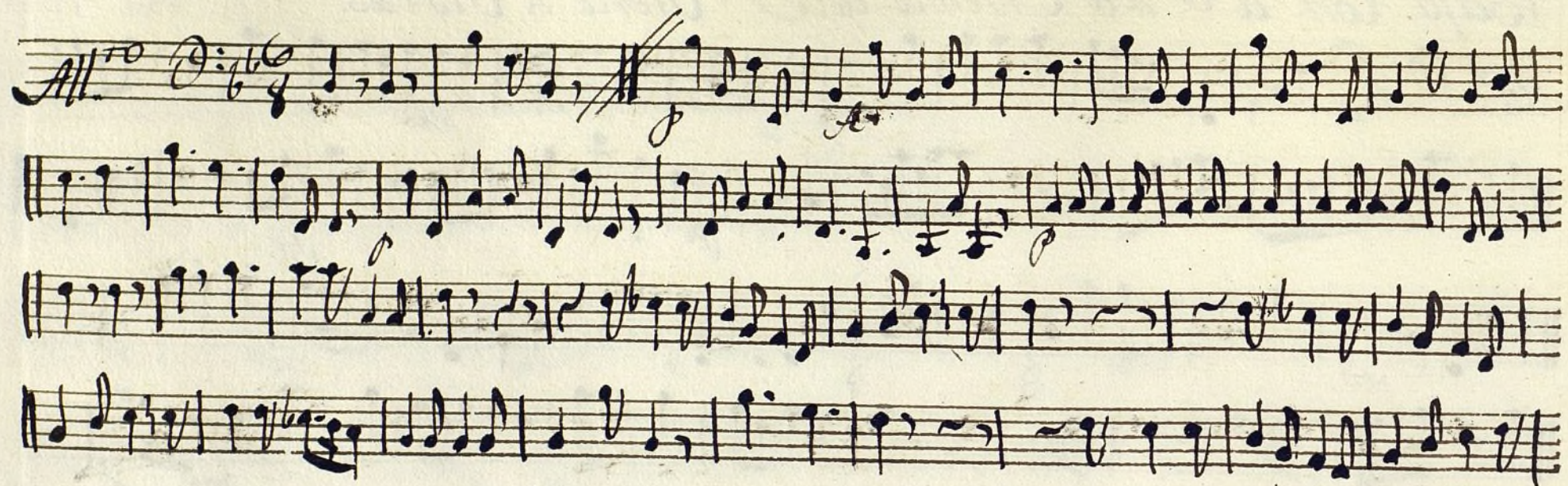

Allegro 2 mas.

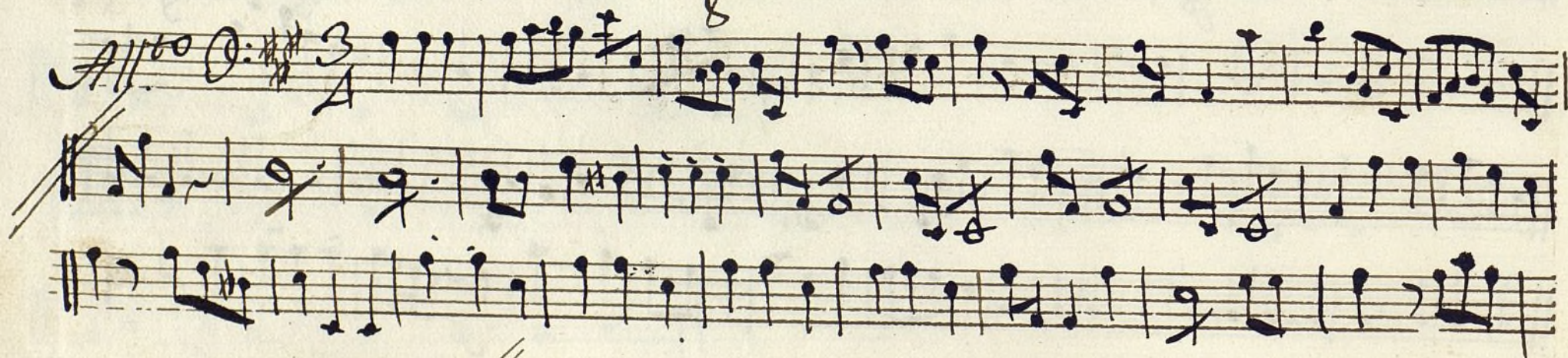

Allegro

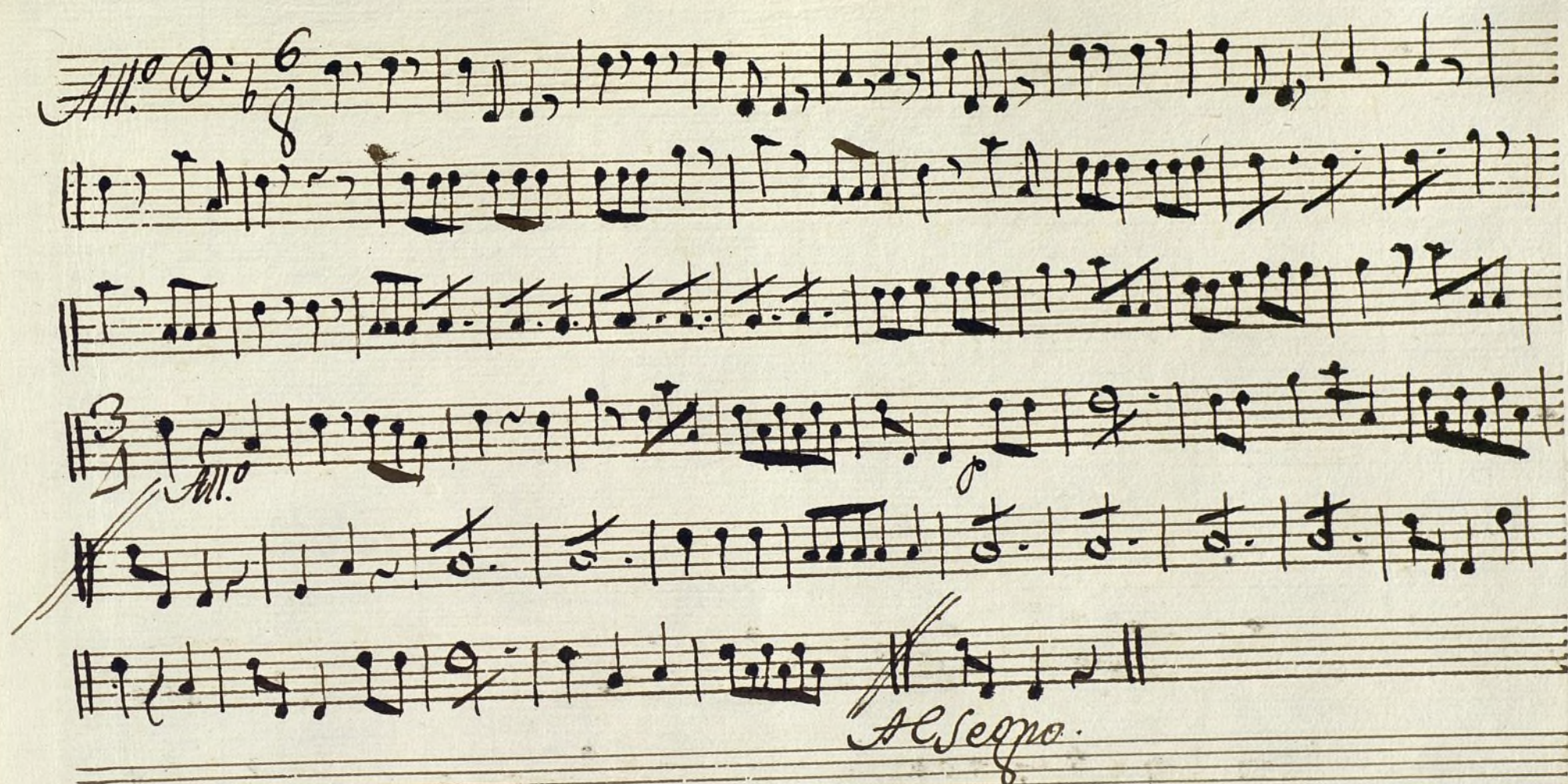

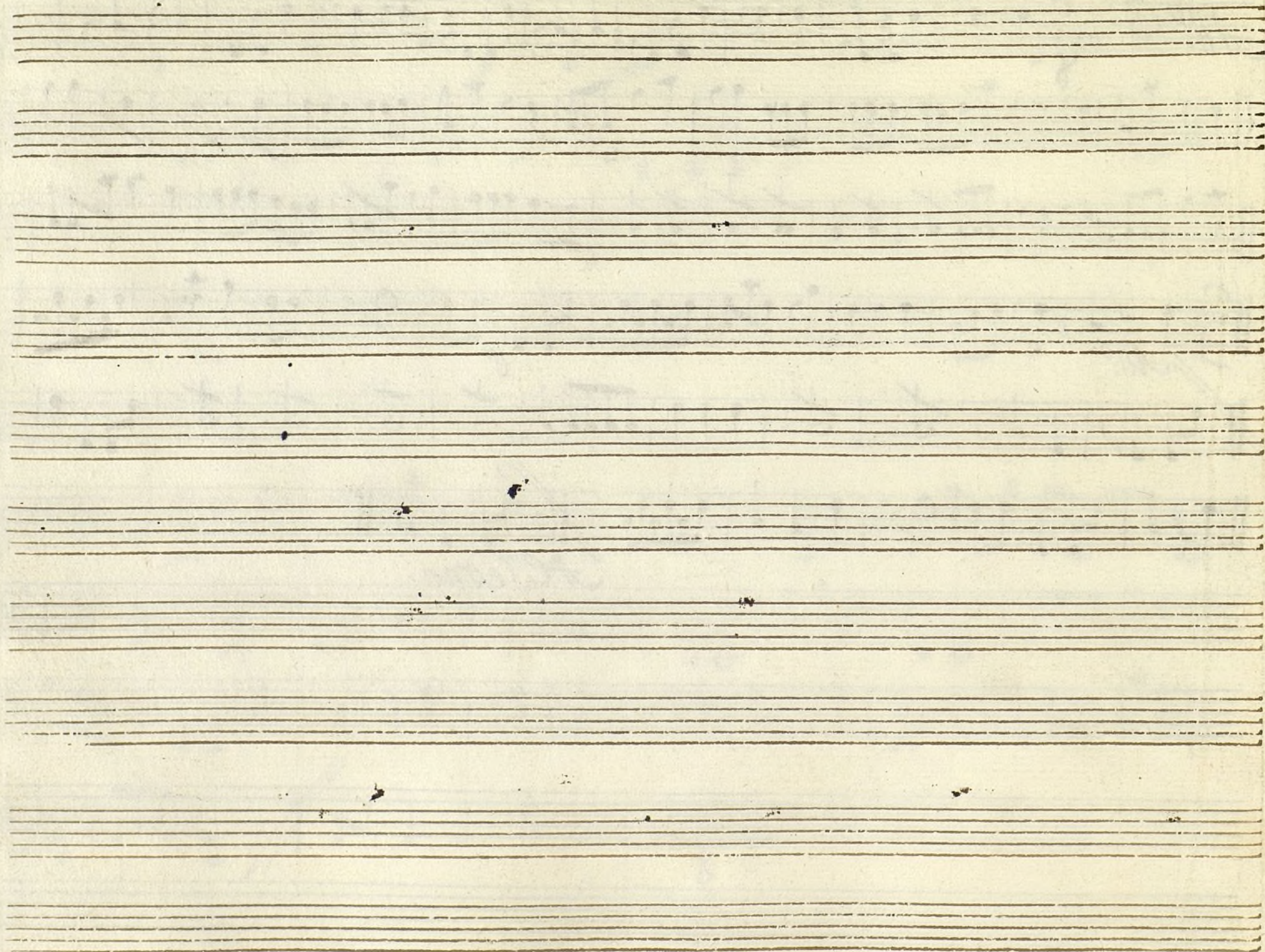

Ayuntamiento de Madrid