

Golbān, Ventura.

El petimetre.

Tonadilla a 3. Apte ms.

Portitura.

violín 1^o principal.

violín. 2^o

violín 2^o

viola.

oboe primero

oboe segundo

Trompa 1^a

Trompa 2^a

Bajo.

Mus 131-6

Galbani, Ventura
El Petimetre
portifera

Restaurado por el Imparte
Artesanal en abril de 2003

Exp. Pruebas nuevas en el
Madrid de la truedilla
Mayo-julio 2003

Leg^o C. N.º 26

Mus 131-6 1

El Petimetre

Leg^o 18 n.º 1

+

Escuela, Polona, Chinita

Ton.ª a 3

Con

Viol.ª obues

y Trompas

del S.º

Galban - 1765 -

1

tonadilla a 3

th

And.^{te} moderato

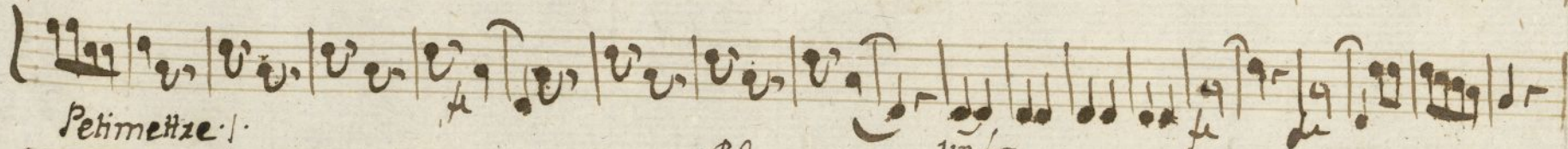
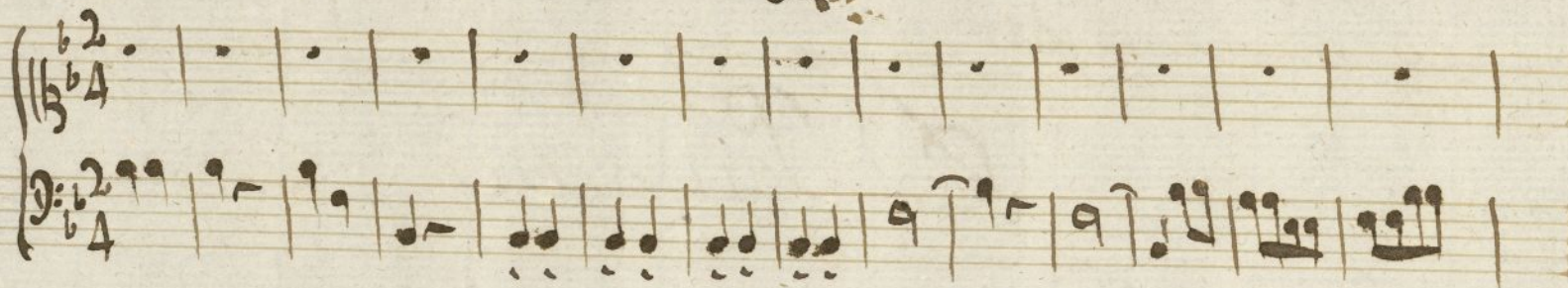

Petimetze!

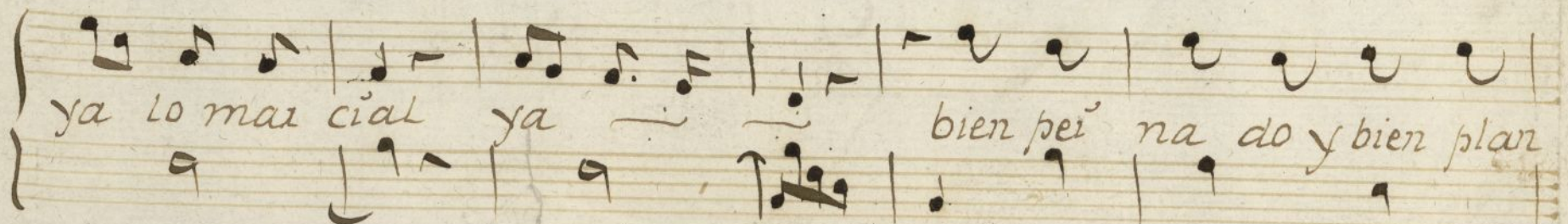
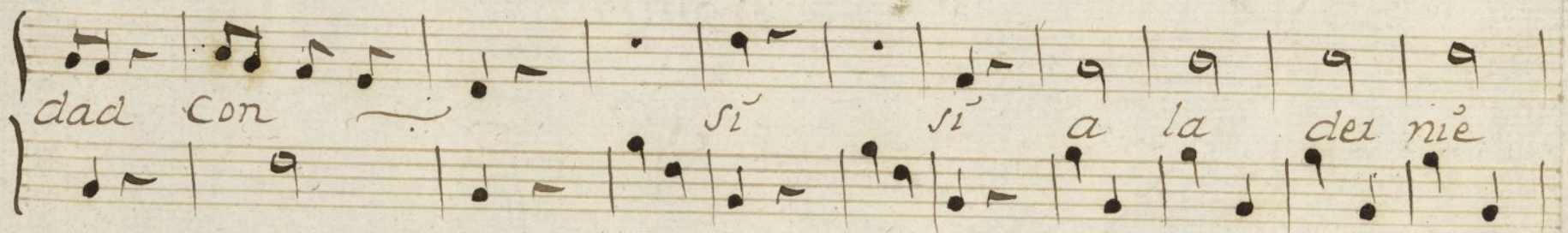
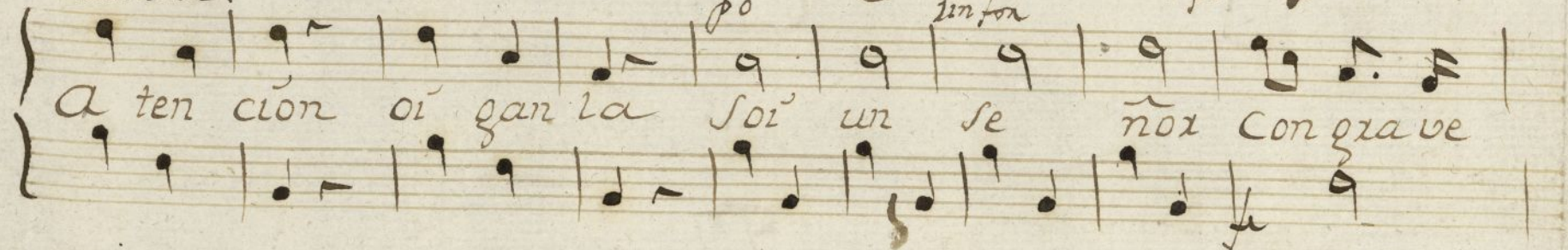

Ayuntamiento de Madrid

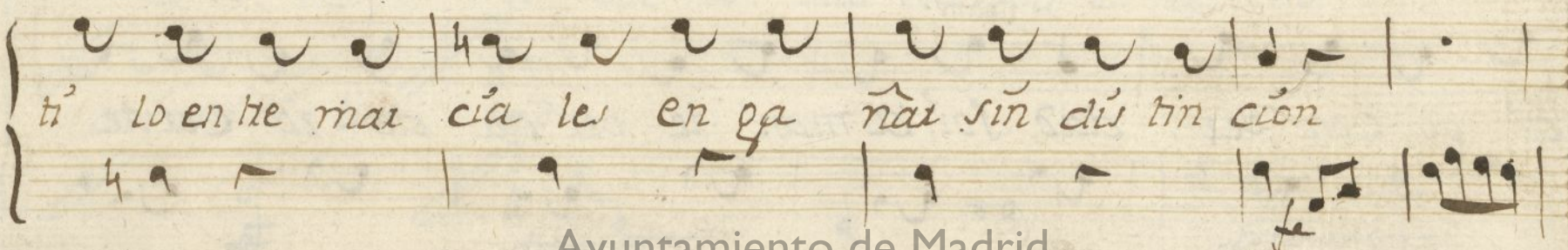
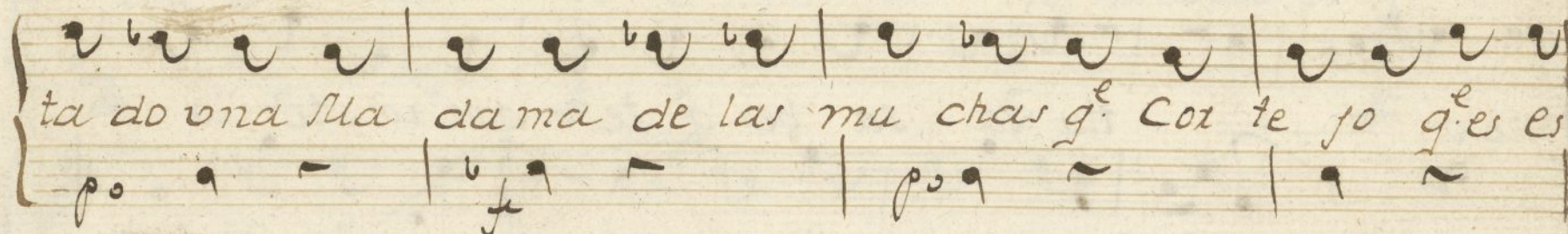
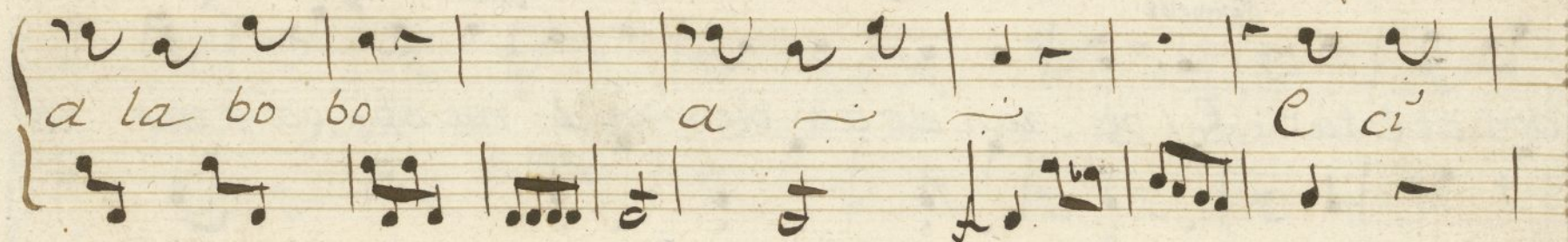
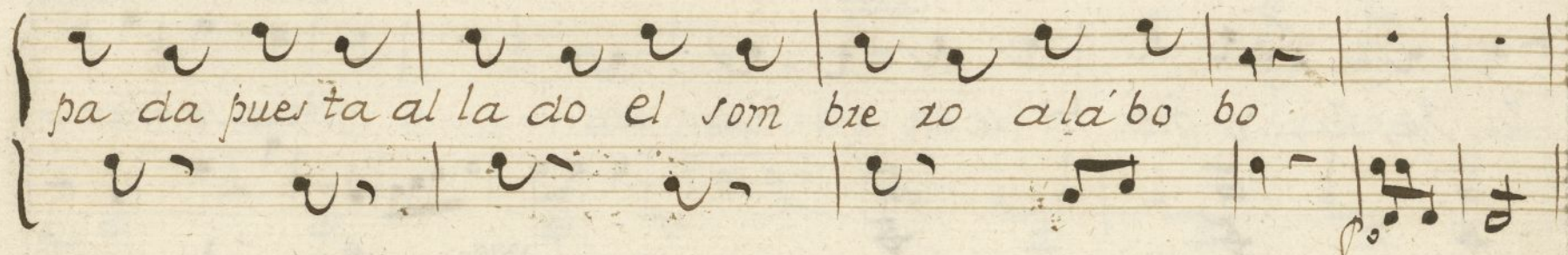

Si' si' si' ya ben dia y pres to se en ga ña ra

Ja, Ja, Ja, y pres to se en ga ña ra Ha se ñox

don de estas. Es pe ran do a ti bien mi'o me obli' ga ras

me o tu ya sa ber q' te quie ro te lo

di' go con ver dad, soi' a man te ver da de ro con te

viva.

Tan te sin y qual. yo me sien to por ti e ri da

Perime.

viva

yo me siento ena mo ra do si si si Cla 10 es

ta yo te quie ro yo te a do ro y te doi mi li bex

si Cla 10 es ta yo te quie ro yo te a do ro y te

sigue

Maja

ta si, si, si bue no bue no ba el a jo

doi mi li bex ta

punteado

punteado

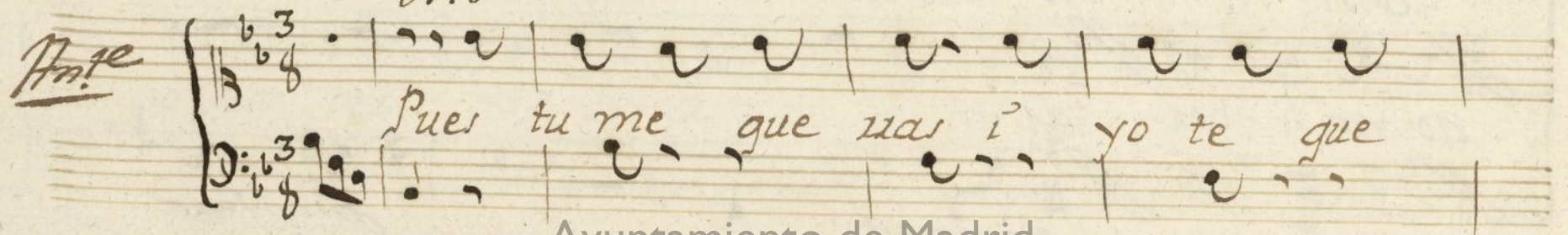
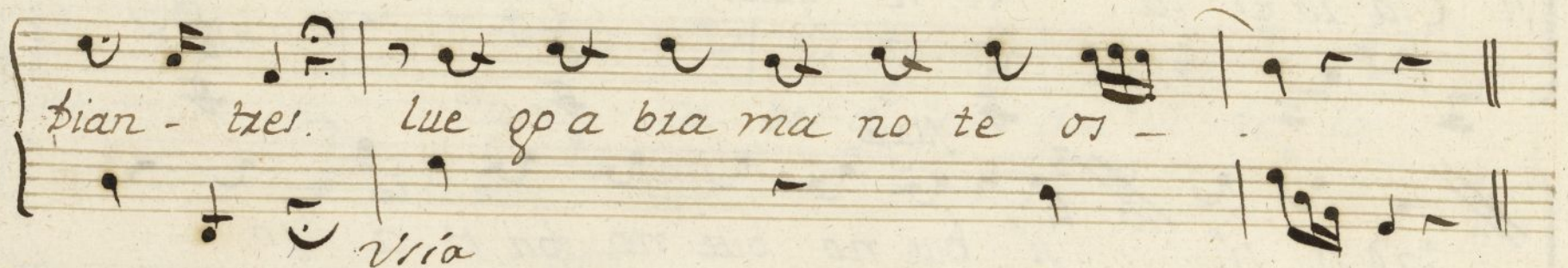
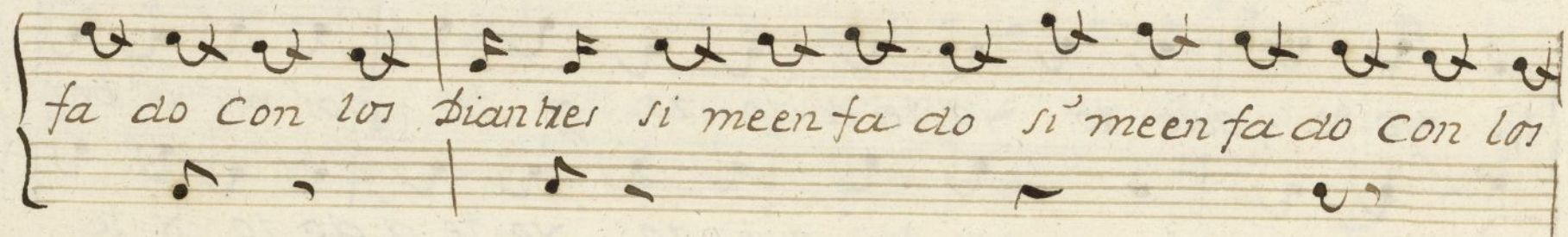
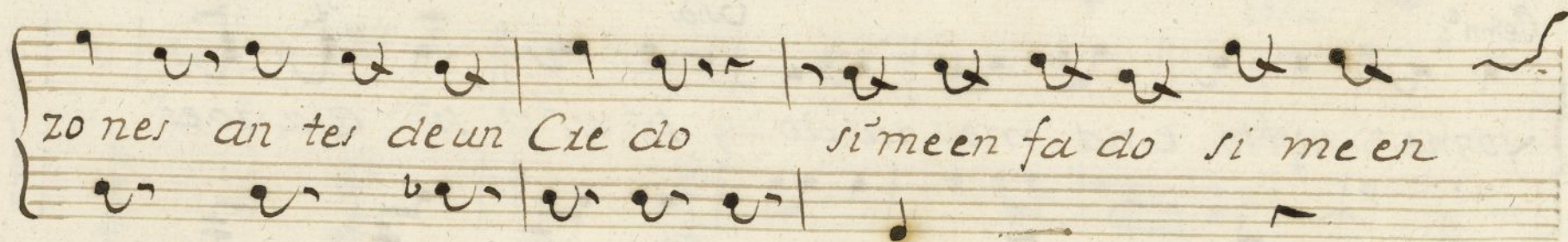
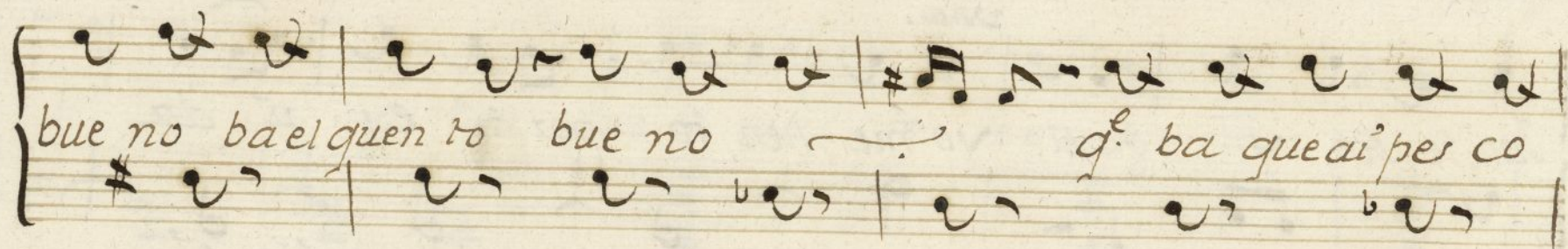

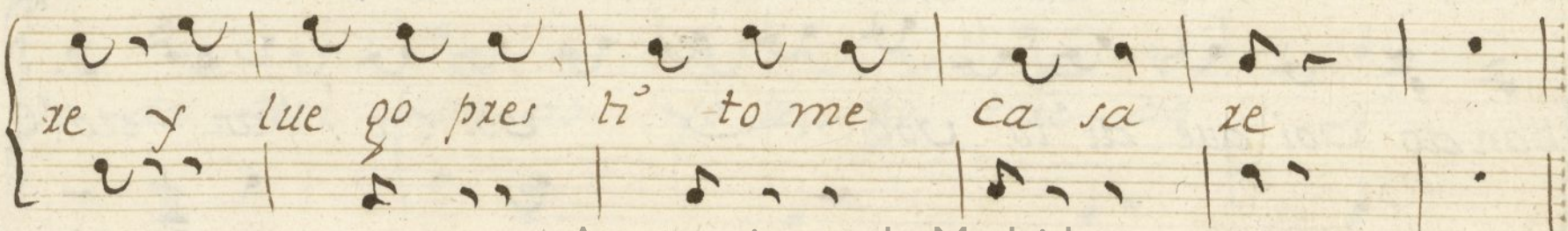
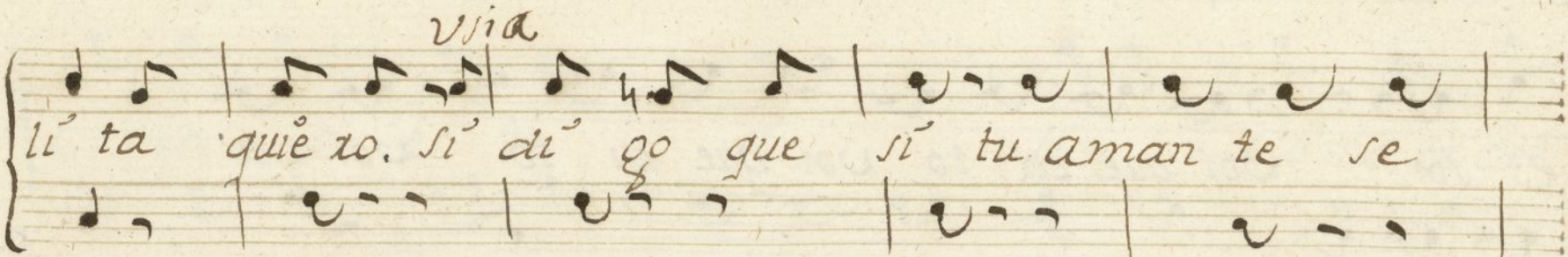
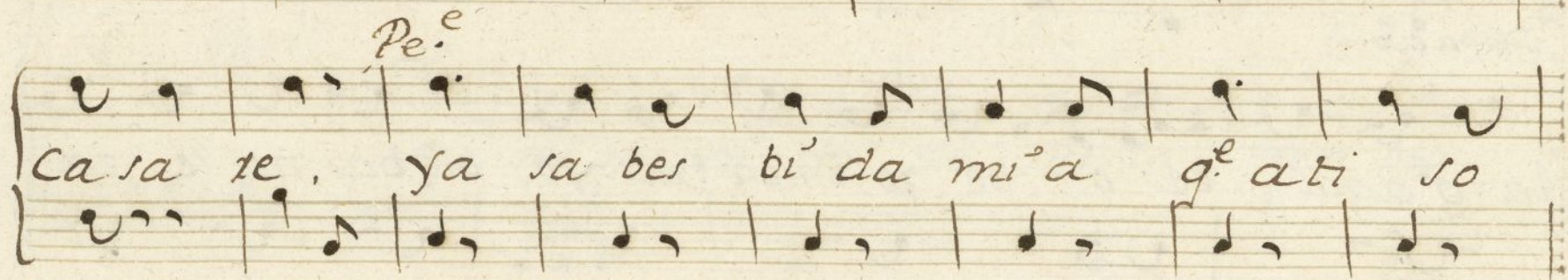
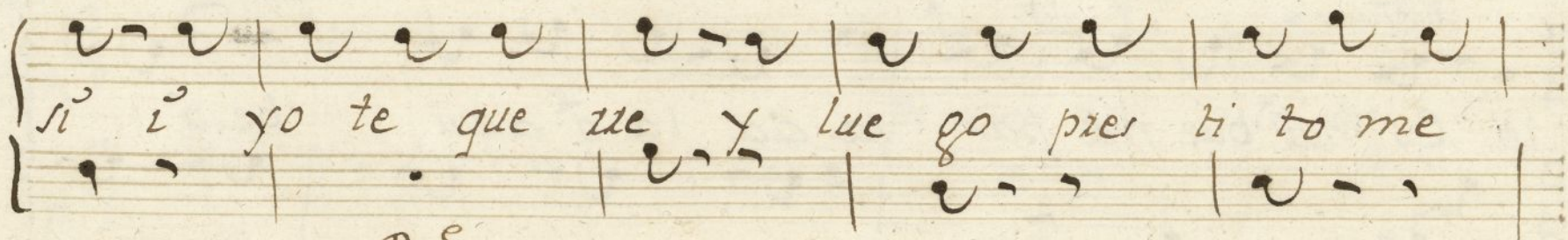
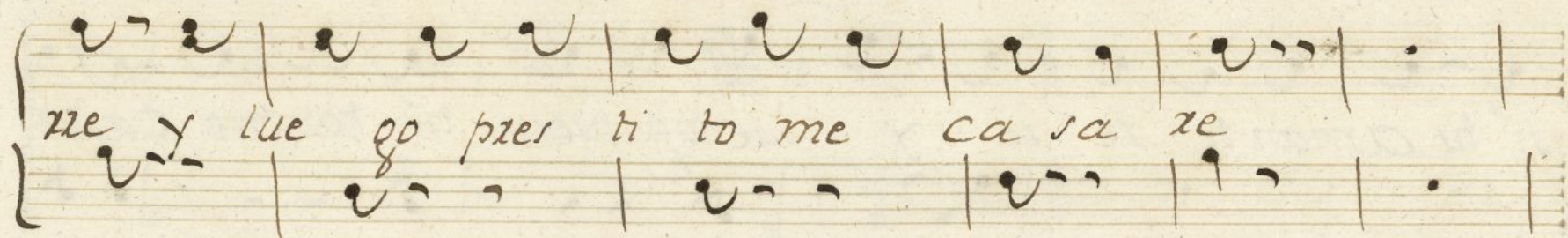

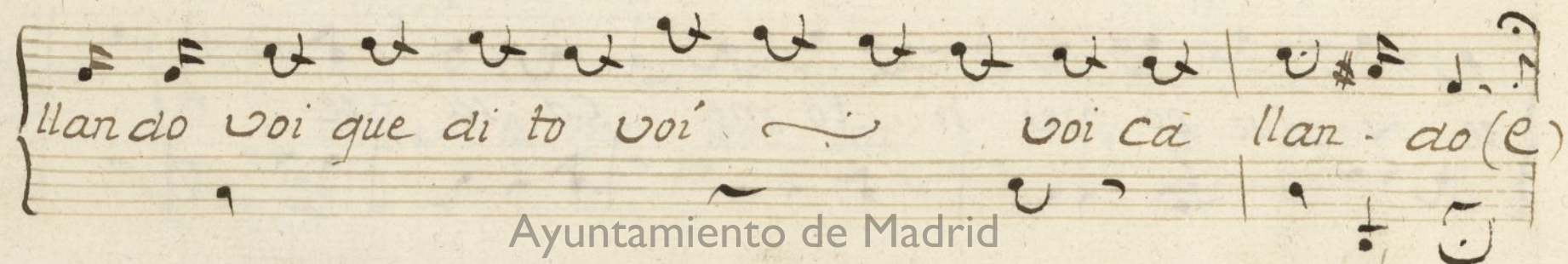
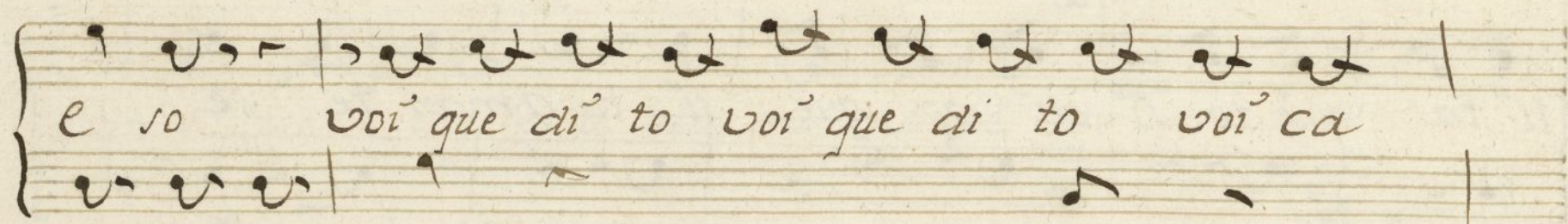
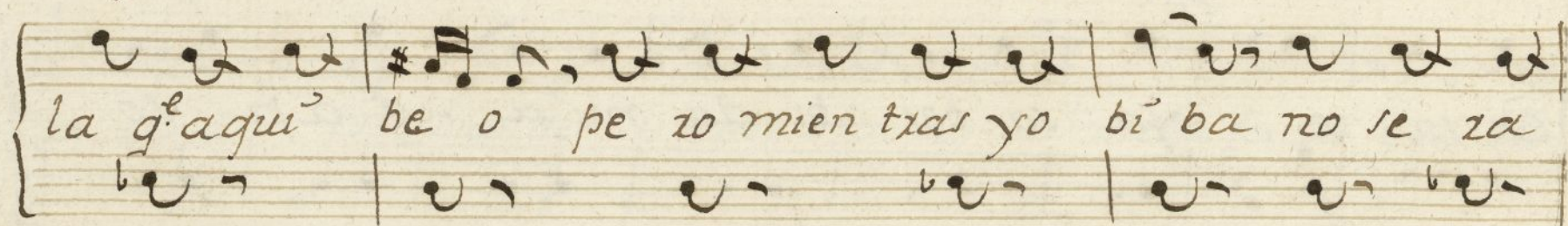
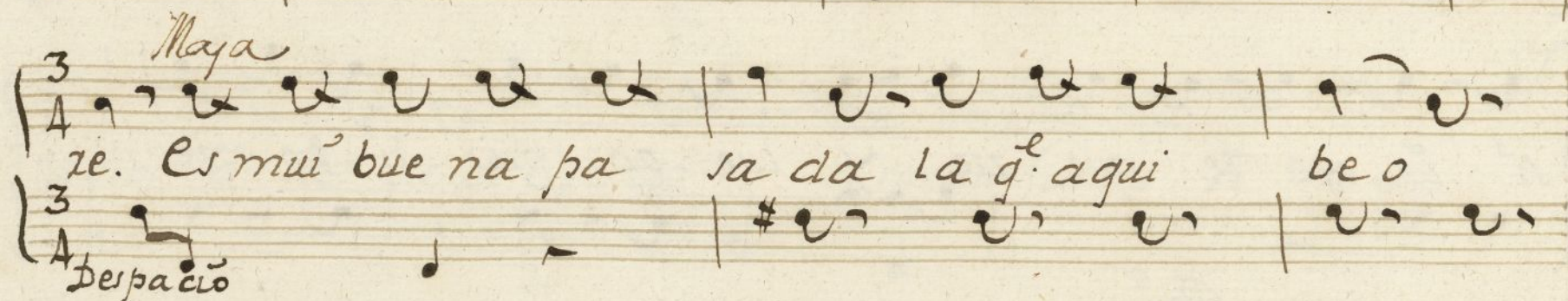
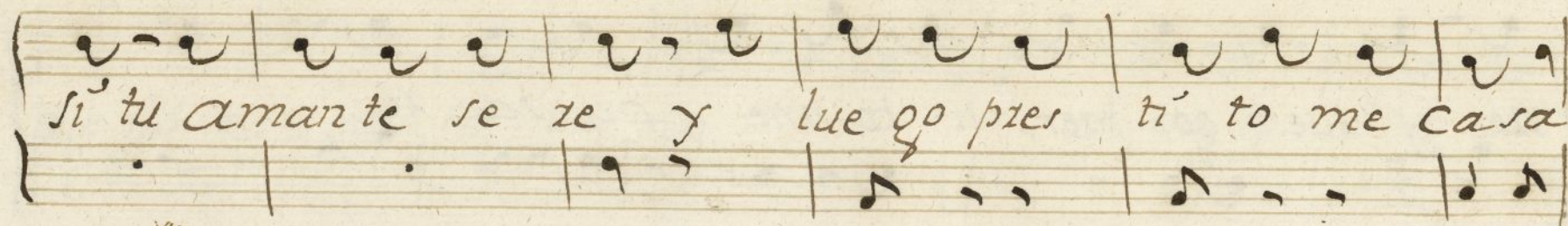

buen enqua ge por cierto -

An
mem

Maya
Via
Petrie
pi' ca zo ale be
no, no
yo soi' per di' do de sus to tiem blo

Como acer es to si' si' Como acer
no te a co bai des co bra el a lien to no
to do tem blan do yo ten go mie-do si'

es to Ciu el th^o ia no bar ba xo fiẽ xo

no no te aco bar des Co bra el a liẽ to

si^o yo soi per di^o do de sur to tiem blo

pi^o ca xo a le be Co mo a cer Es to haung^e tehu

piẽ dad pie dad no se le

per don te pi^o do mi^o dul ce Due ño pie

per don te pi^o do mi^o dul ce Due ño pie

mi' lla lo ace de miē do ya me com ben go
nie guer da se lo prier tto da se lo prier to
dad pie dad mi° dul ce due ño
yer to se a ca be sin q. a ya ce los
yerto

yerto se aca be sin q' aya ce. los Con se qui'

Con se qui'

Con se qui'

di llas Con Con se qui di llas da'

fin al quen to *Con se qui di llas* *Con*

Con se qui di llas da fin al quen to.

Sequies.

$\frac{3}{4}$ $\frac{3}{4}$

aunque los len di mien tos los len di mien tos si si si si si

Aunq^e

si da paz co ro - nan la paz co ro - nan. la paz co

la paz co ro - nan la paz co ro nan

10 - nan no son fiz me los pe - chos q' aman a to das.

Si' Cons tan te per ma ne ce

Si a man te yo te

Si' Cons tan te si' cons si a man te si a si a

Si' Constan te pei ma ne ce
quie zo *Si' a man te*
man te si' Constan te si Constan te si' Constan te si a man te si a

ya no te cre o no no no
yo te quie zo yote quie zo si si si
man te si a man te *si, si, si, si*

no no no no no no son fñ mei los

si si si si si si

pe chos no son fñ mei los pe chos q' amana to das.

Primero.

J. J. Bautista

Mus 131-6

J. J.° Principale

Ton.^a a3

moderato
And^{te}

pma *2^a for*

pma *2^a for*

fmo *fe*

- Despacio* (Slowly) - above the first staff.
- punteado* (Punctuated) - below the first staff.
- Arco* (Bowed) - above the second staff.
- le fmo* (first movement) - below the second staff.
- Alco* (Allegro) - above the second staff.
- po* (piano) - below the second staff.
- le* - above the third staff.
- po* - below the third staff.
- le* - above the fourth staff.
- po* - below the fourth staff.
- le* - above the fifth staff.
- po* - below the fifth staff.
- le* - above the sixth staff.
- po* - below the sixth staff.
- le* - above the seventh staff.
- po* - below the seventh staff.
- le* - above the eighth staff.
- po* - below the eighth staff.
- le* - above the ninth staff.
- po* - below the ninth staff.
- le* - above the tenth staff.
- po* - below the tenth staff.

Allegretto

Sequi 28.

ala señal 2. mas.

fine.

Mus 131-6

+

Violin 2º

Tonadilla a 3.

*And.^{te}
Mod.*

Desp. Punto
Ayuntamiento de Madrid

The manuscript shows signs of age, including some staining and wear at the edges. The bottom of the page features five empty staves.

Mvs 131-6

Δ

tt

Violín Segundo /.

Flonadilla a 3.

And. *Alte*
moderato

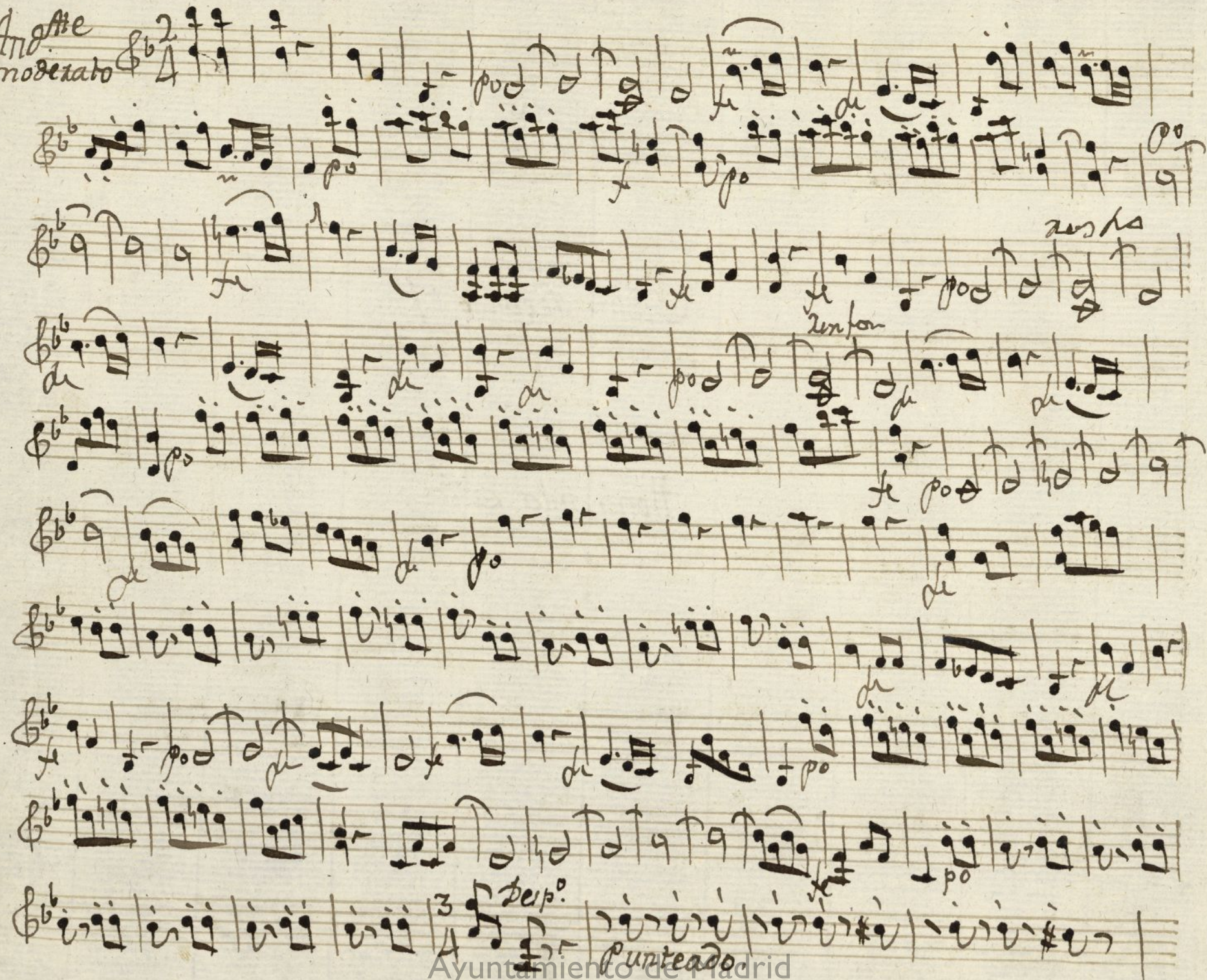

Segunda /.

+

Mus 131-6 1

Quila Fona.^a a 3.

H

And.^{te} Mod.^{to} $\text{C} \flat \text{ } \frac{2}{4}$

Siene

Siene

3^o de p^o

punteado

Ayuntamiento de Madrid

And^{te}

Desp.^o

punteado

And^{te}

arco.

V. P. . V. S. | *Segue*

Seguillo

Andte / - *Allegro* *de P. de P.*

ala señal 2ma. *fine*

Obue Primo. no.

Mus 131-6

Ton.^a a 3

And.^{te}
moderato

pmo

Lincoln

~~11~~

Le

10

Lin Lon

P.

2
Linton

P.

Po

二

7

Despatch

And

Ayuntamiento de Madrid

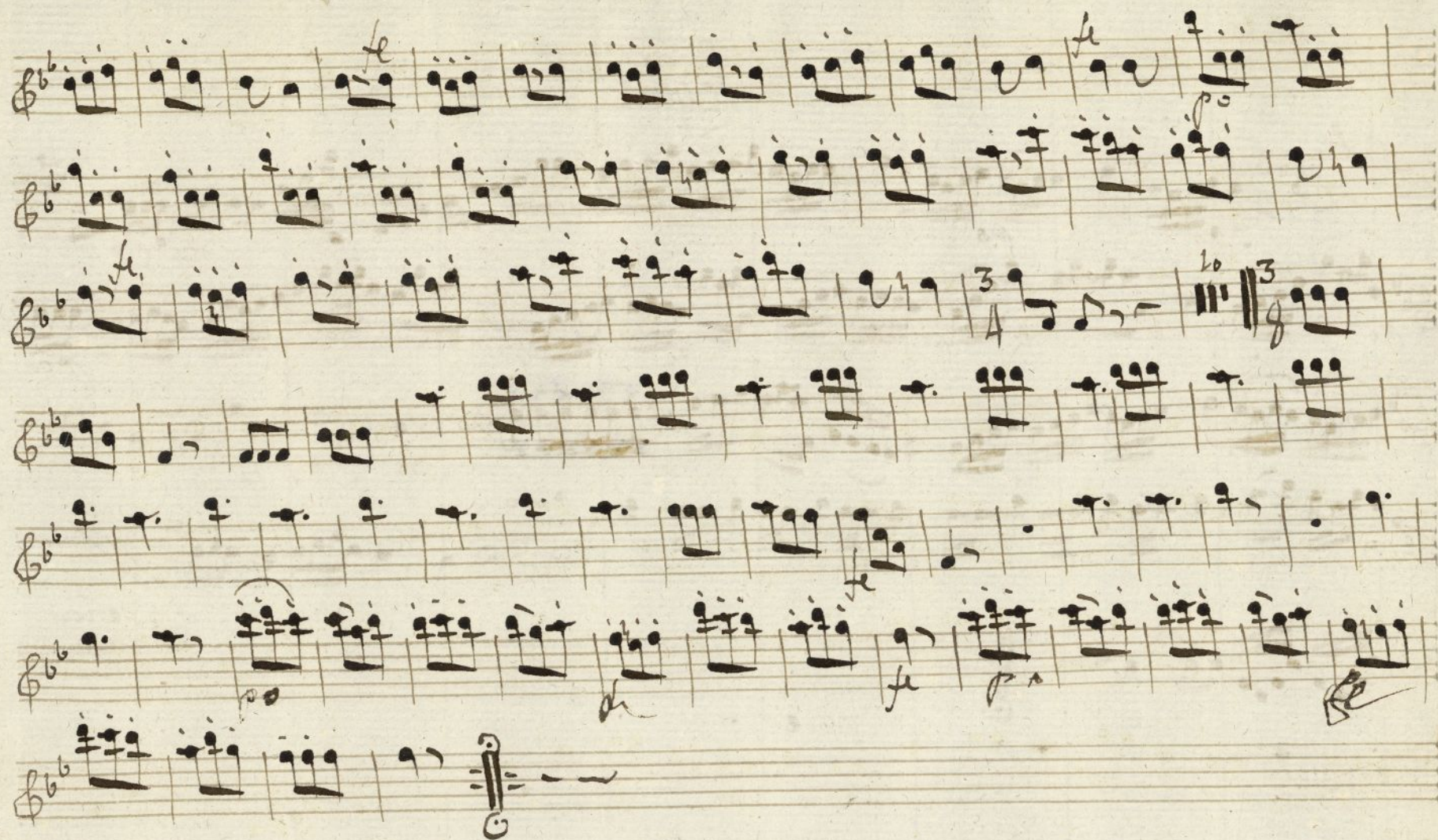

U P. U I. Seguios. /

Segu' 28.

And. te

*ala señal
2. mas.*

fine.

Obue Segundo.

Muj 131-6

2

Ton^a a3

And^{te}
moderato

por esta vez representarse en ^{los} Otea-
ros pptos. precediendo indispensa-
blemente la licencia del Excmo. Sr.
Gobernador del Consejo.

Madrid y Feb.^a 17. de 1805.

Casiano Pellicer

Representante
del Ayuntamiento
de Madrid

And.^{te} 2/4

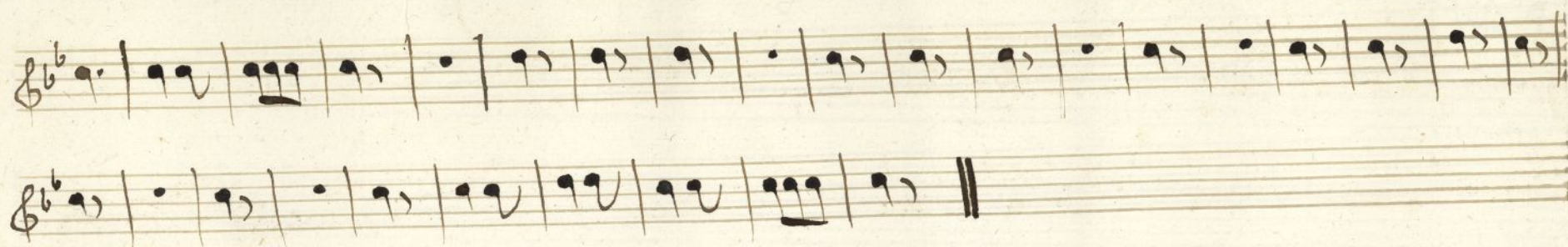

Segu^{da}

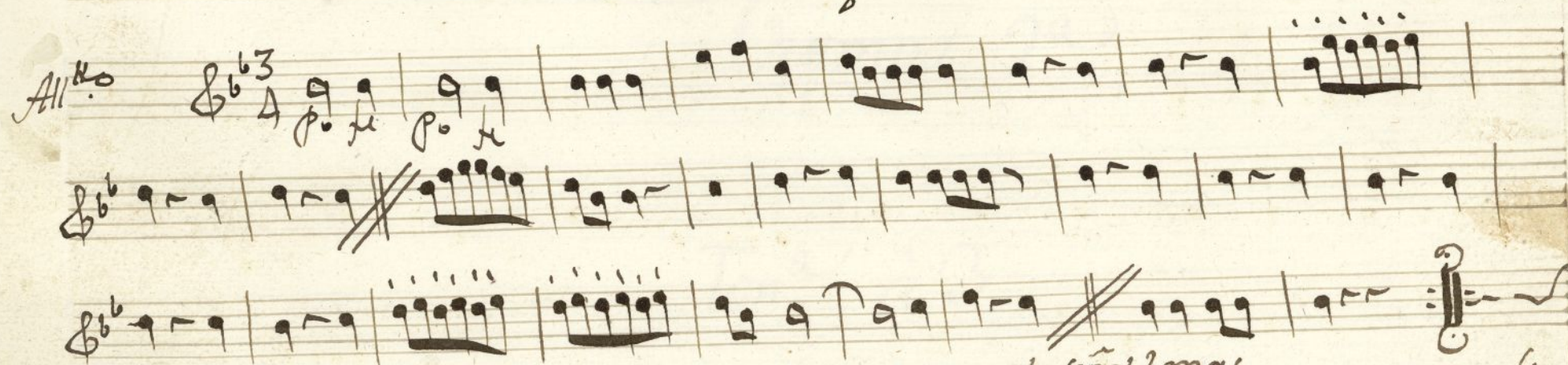

al a señal 2 mas.

fine!

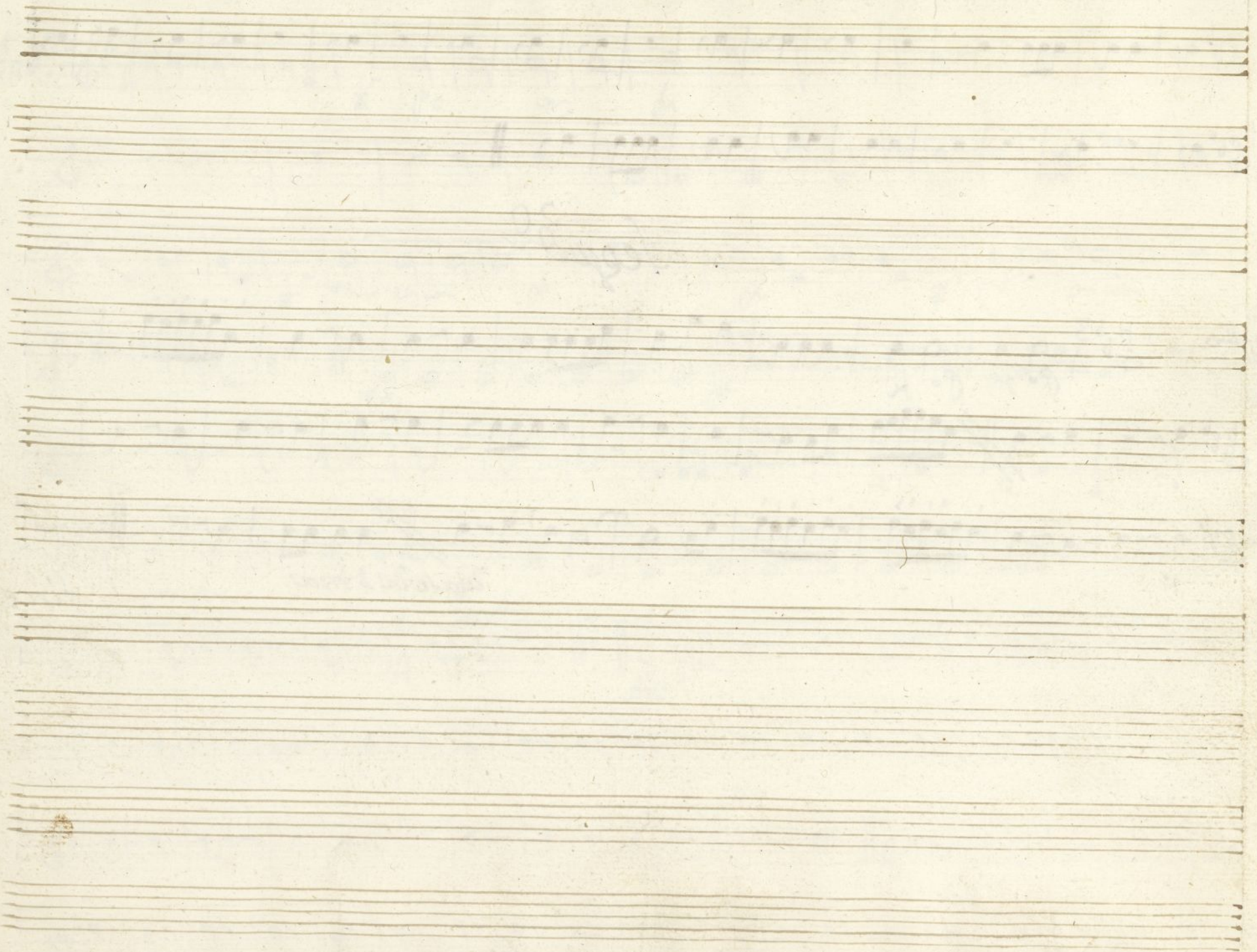

Ayuntamiento de Madrid

+

Trompa 2^a

Ton.^a à 3

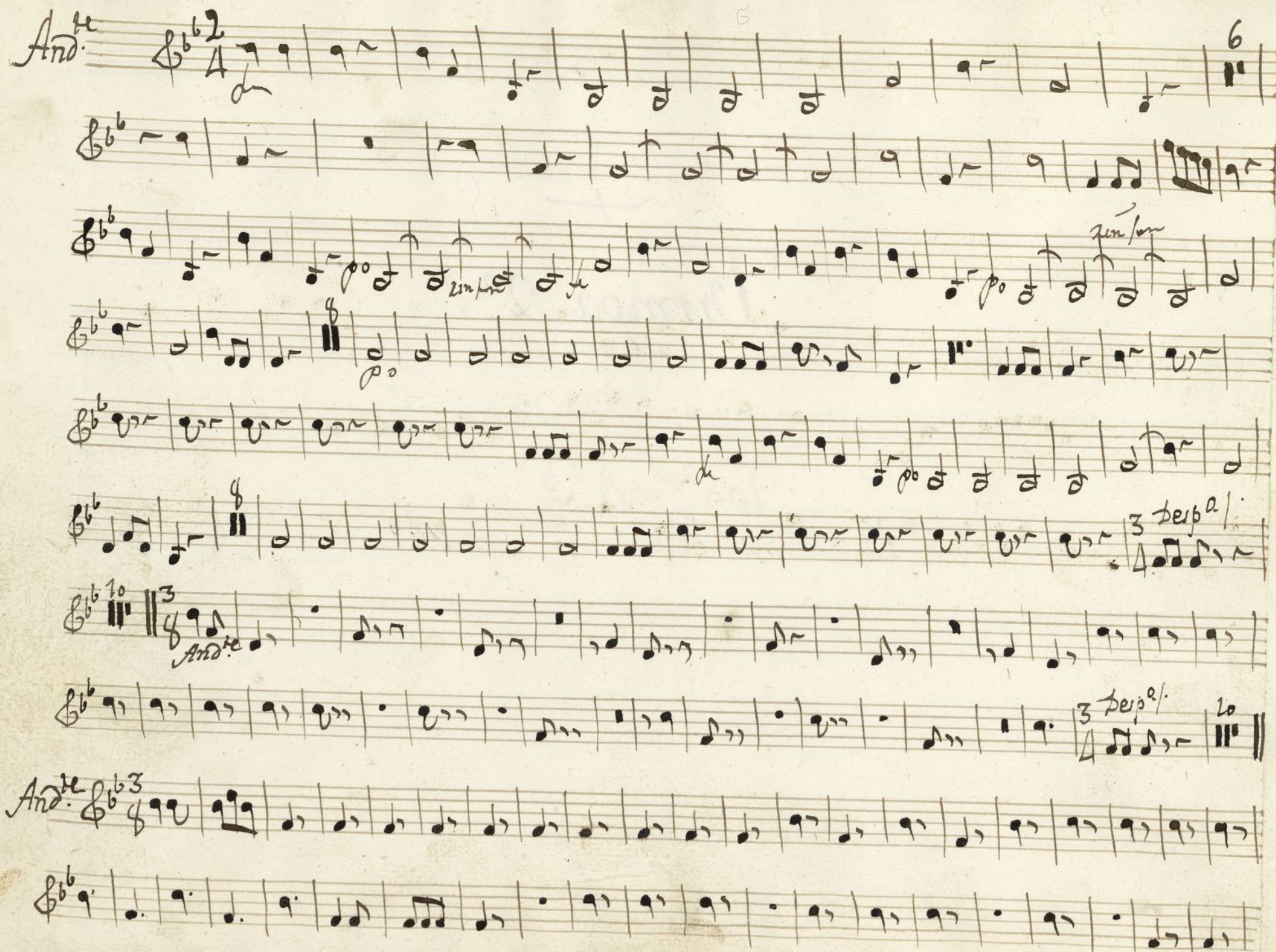

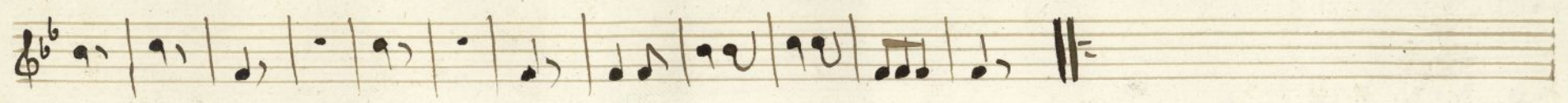

Sequitur

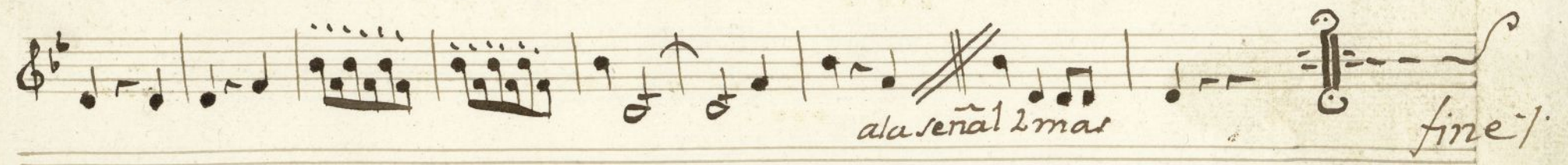
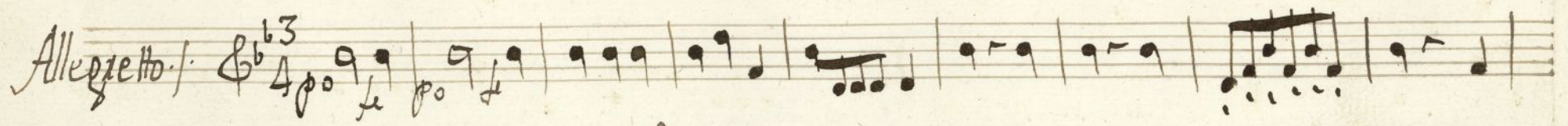

Ayuntamiento de Madrid

Baxo.

Seg: 8

Mus 131-6

Ton^a a3

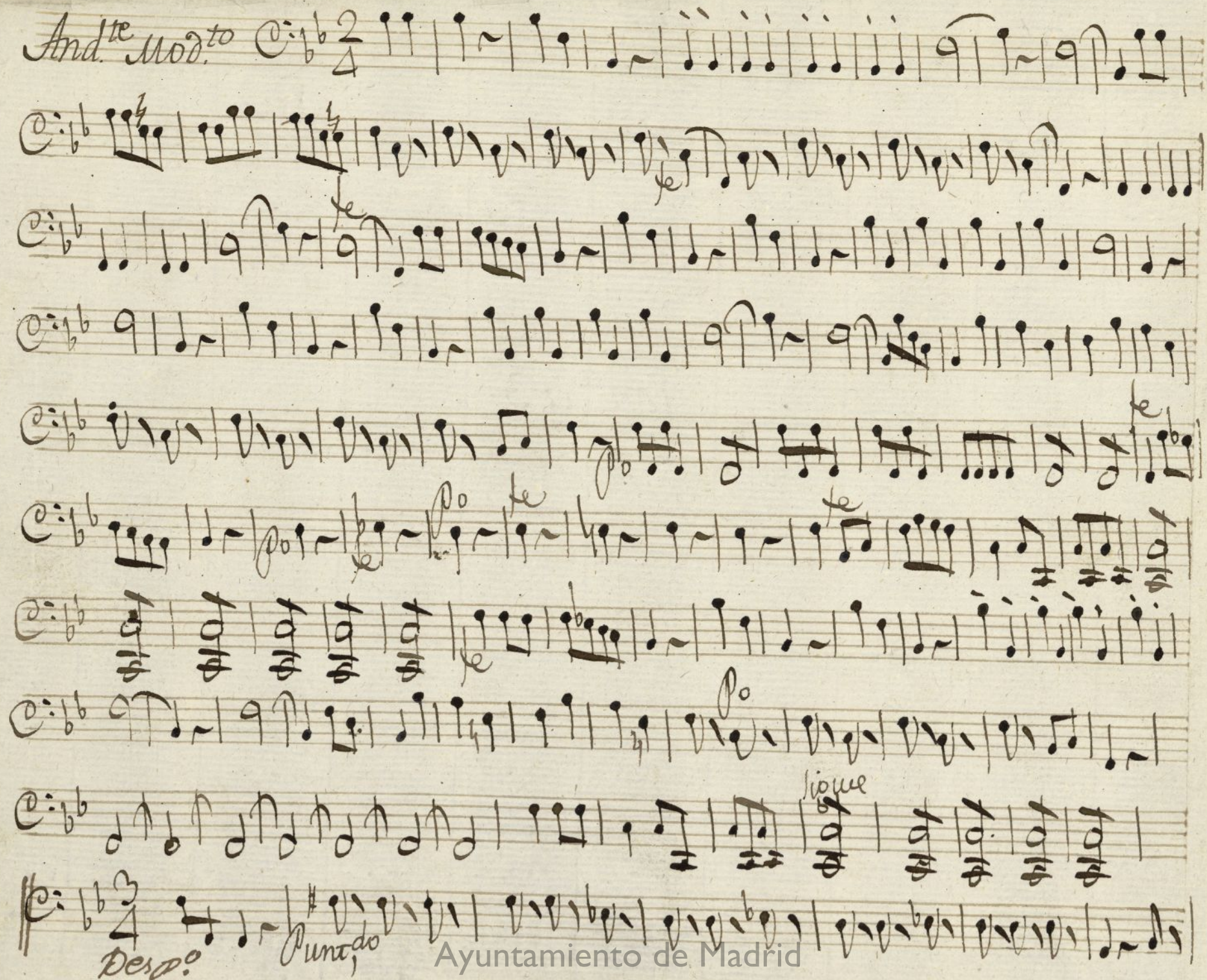
And^{te} Mod^{to} 

Des^o *Puncto* *ligue*

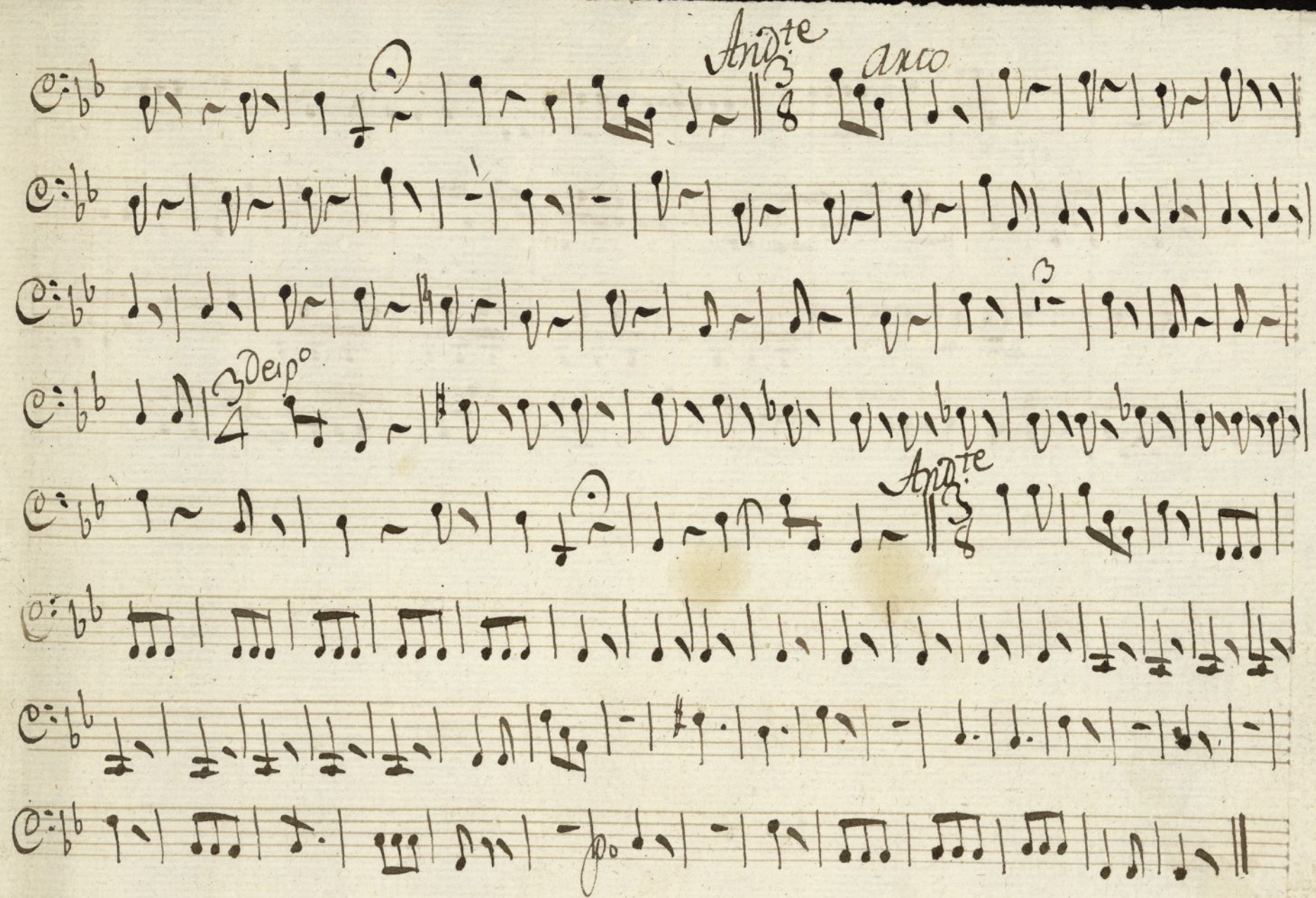

Alta
An. Seq.

