

Mus

701-28

Villancico Bayle

al

1.^omo Sacramento

por

D.^o Marion Llan

P.^o y M.^o de la Catedral

de

Sevilla

Violines

Viola

Flauta

Oboes.

Trompas.

Fagot.

Tiple 1.

2.

3.

Bajo.

dol.

dol.

dd.

dol.

en Do..

Moderatto.

clanos en sus Caballos y tre... nes y den

se mil para vie nes en sus festi nes in

seamos

Mientras los fieles cris

tra nos cietes tando la impie dad al Dios

de la mages tad en al to templo ve

ne ran y el mi la gro con si de ran ma yor

Mod^{to} Estrivillo

Dios te adora amor por amor... en carna do yen
yen

pan y en hostia abreviado de

pan y en hostia abre viado de

Con el 1º

nom bre di vi no Je sus in vo

Unit

dol.

p.

dol.

ma... do

y en hostia abre

p.

ria... do de Ce li co pan yen hostia abre

dol.

Tu nom bre di

Tu nom bre di vi no Je

nom bre di vi no Je

vi no Je sus in vo ca mos.

sus in vo ca mos y

mos y Dios tea do

y Dios teado ra moí por moí
 Dios teado ra moí por moí en car
 ra moí por moí en car

em carna do yenhos tia abrevia
do do

Oboe 1^o

Oboe 2^o

Flauta

clo de Ce li co san yen ho

tia abre via do de Ce li co

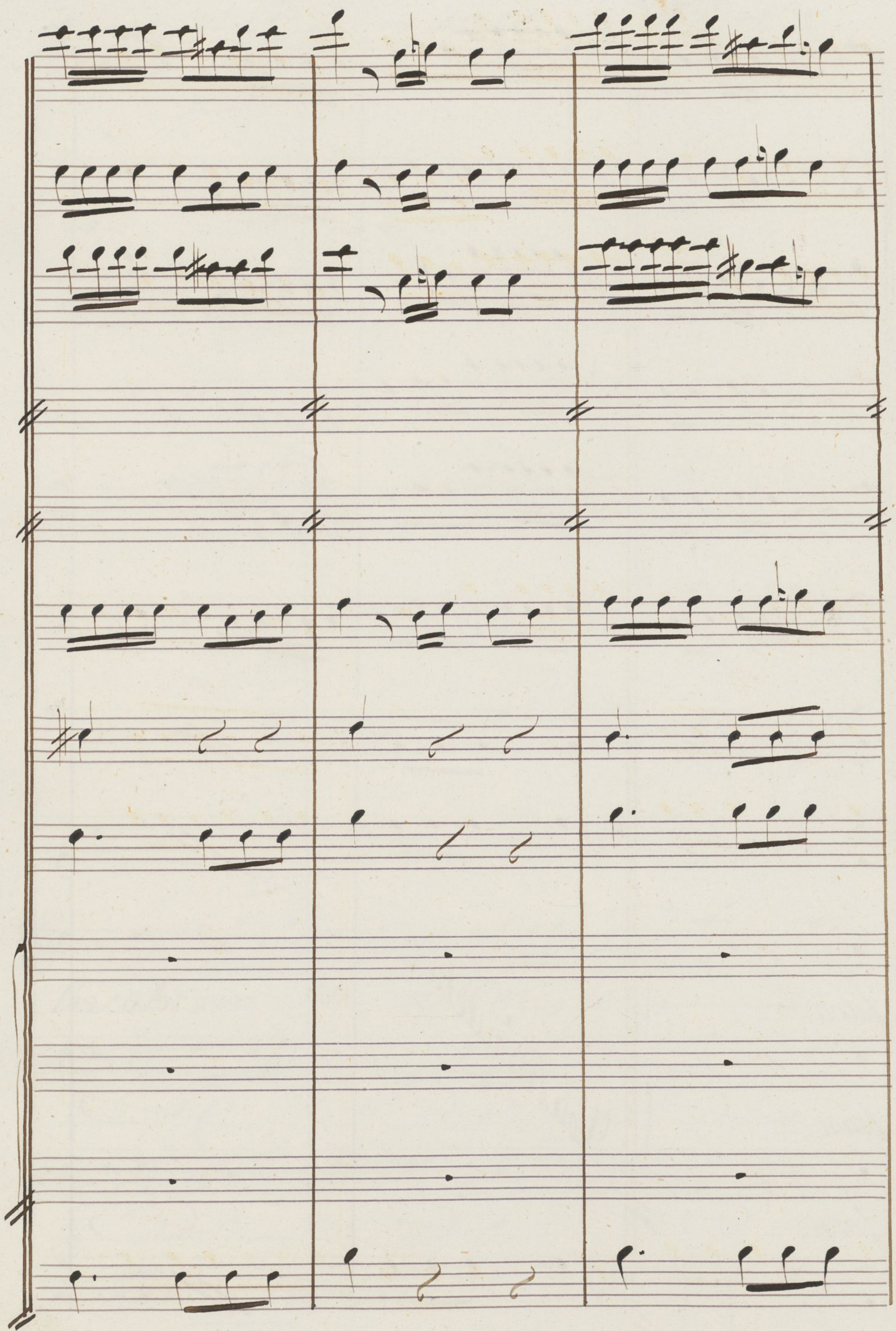

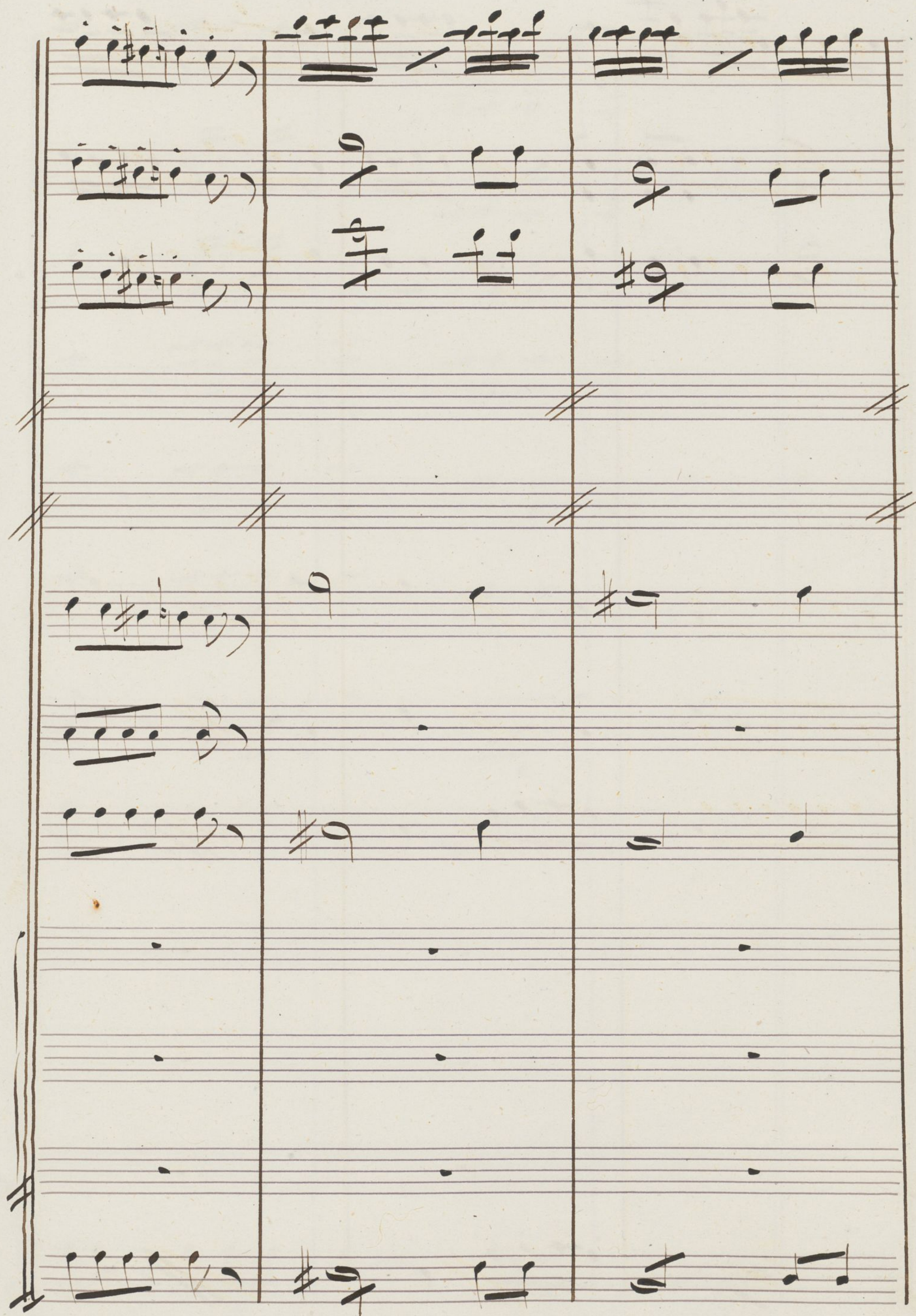

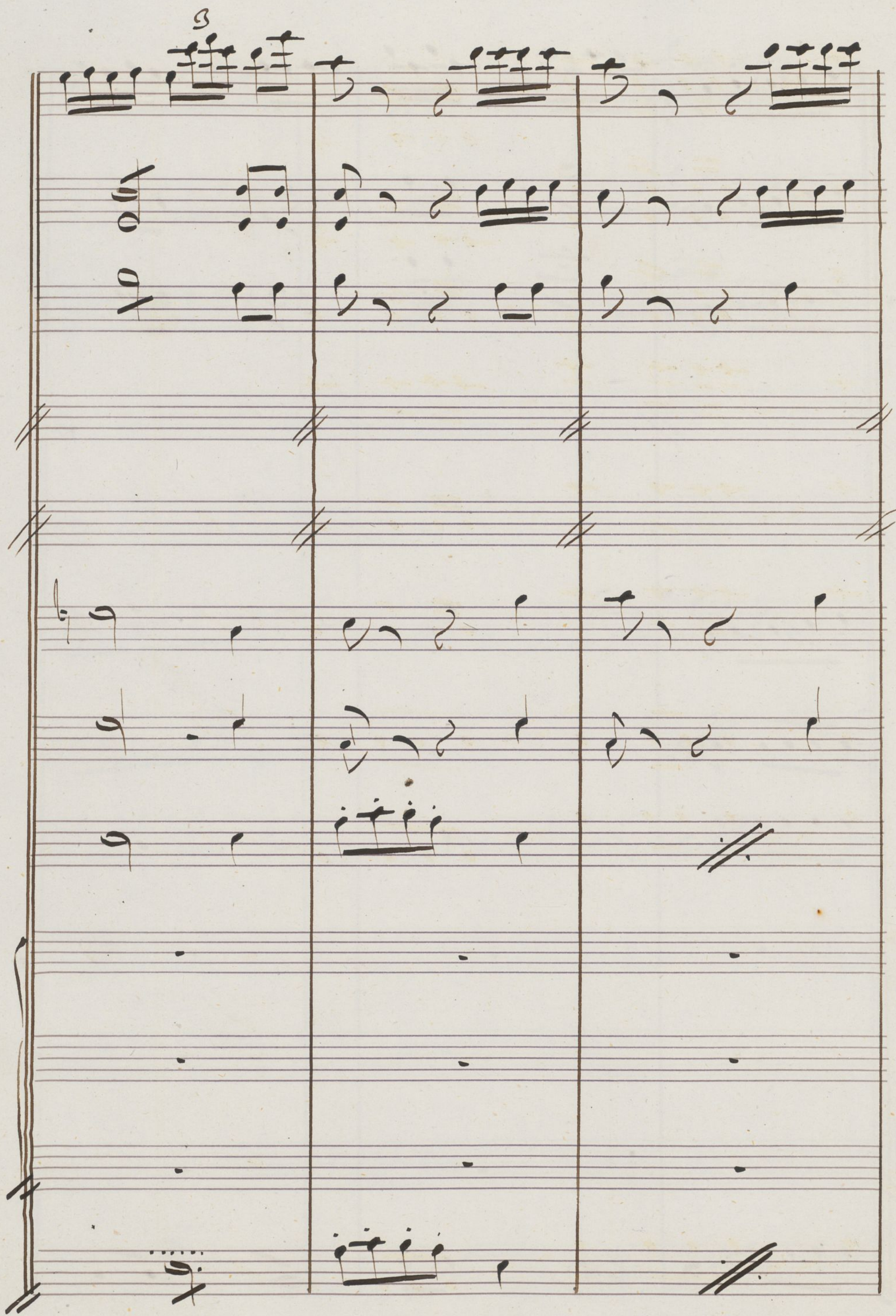

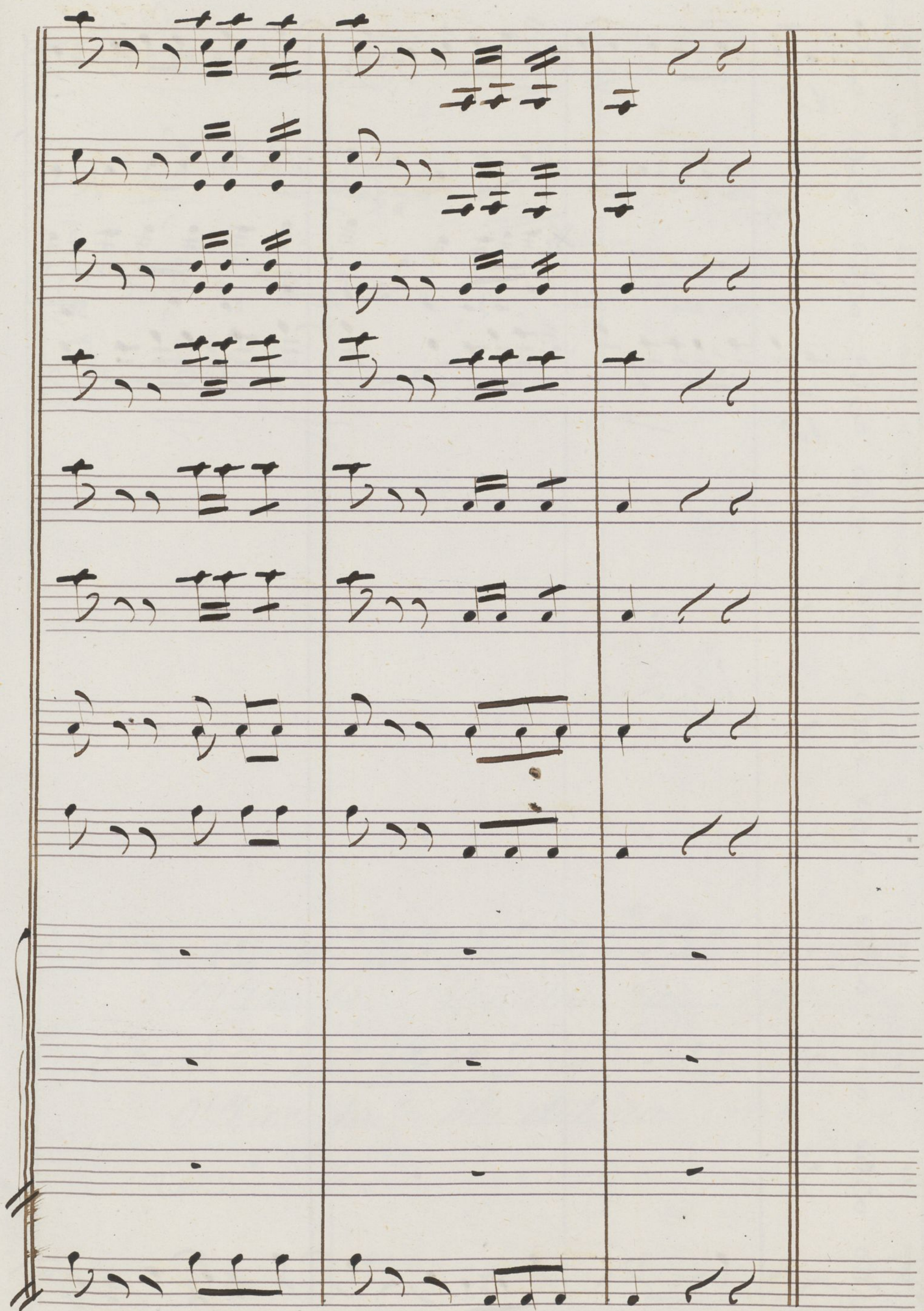

Dynamic markings include *dol.* (dolce) and *no bale* (no bale). The word *Viola* is written below the third staff. The word *Coplas* is written across the middle of the page, spanning several staves.

O! Y me fa ble dul gu ra

O! Y me fa ble dul gu ra

Cal 2º

3a. alter.

y sa gra do a li men to

na ya la lo cu ra y gran de a tre vi

garp

mien to del mundo q'el por tem to des

precia del Señor des precia del Señor

D.C. al Estroillo

Segunda Clopta

*Banquete de escogidos
del hombre desdenado
quien me diere q^e honrado
te logre yo mirar!
Y que reconocidos
todos al estremado
favor con tal vocado
se quieran regalar.*

