

684-6

Mus 687-6

Cantum ergo Real

A 4 Voces

Por D.ⁿ Hilarion Islava

Organo Obligado.

all.^o mod.^{to}

Organo.

Voces.

San-tum er-go

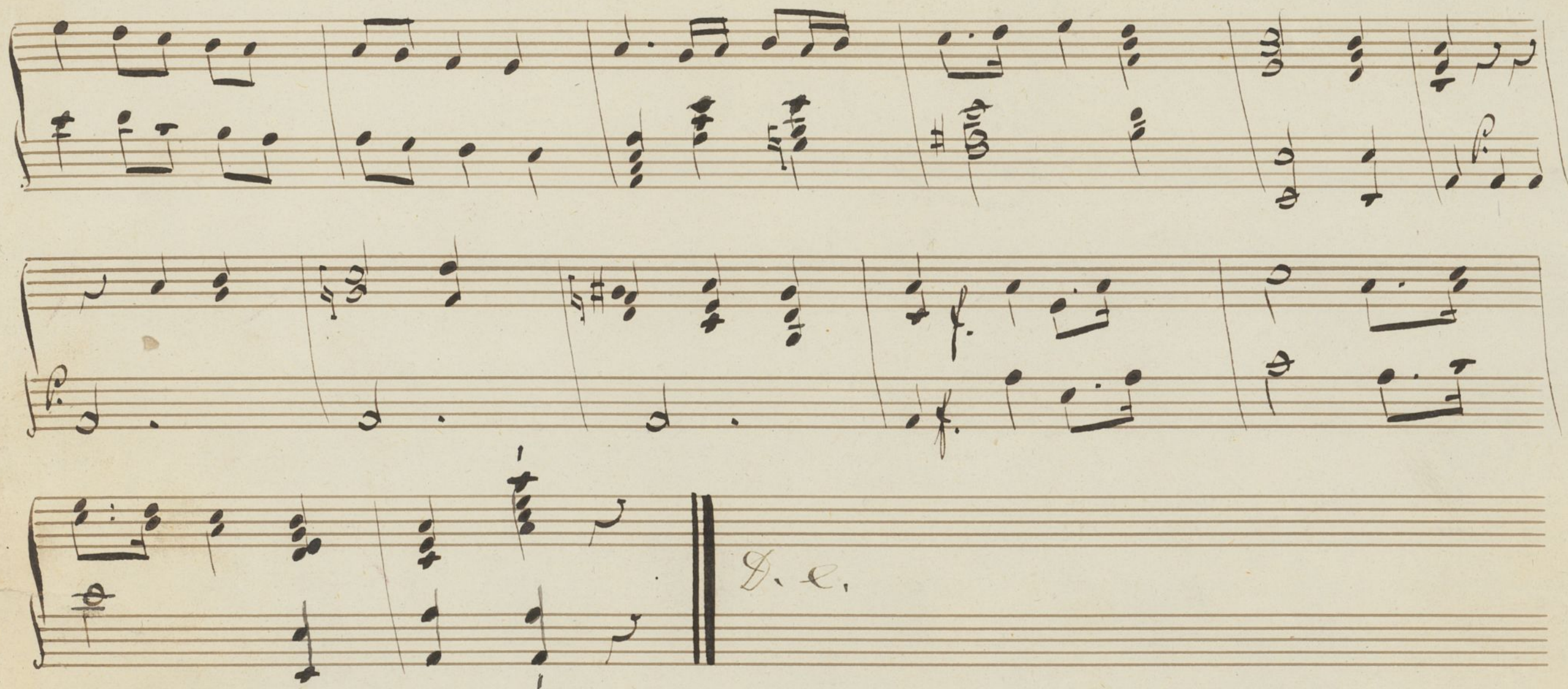

Lo instrumenté en mayo de 1892.

Ibarbi.

Cantum ergo Preal.

Triple

Mus. 687-6

all. mod. to

Cantum ergo
sa- - - - - cra men - - - - - tum ve ne
re mur cer nu i et an
ti guum do cu men - - - - - tum
no vo ce - - - - - dat ri tu
i et an ti guum do cu men
tum No vo ce dat ri - - - - - tu
i presertim fides supplementum
men - - - - - tum sen su um de fac tu i
presertim fides supplementum sensuum
um de fac - - - - - tu i

Remitori, ala buelta

all.^o mod.^{to} $\text{||}=\text{||} \text{ } \text{F} \text{ } \text{F} \text{ } \text{F} \text{ } \text{F} \text{ } \text{3} \text{ } \text{4}$

Ge ni to ri

Ge - - - ni to - - - que Laus et ju bi

la ti o Sa lus ho nor

vir tus quo - - - que

tit et be - - - ne Dic ti

o Sa lus ho nor vir tus quo

que tit et be ne Dic - - - ti

o Pro ce Den ti ad - - - u

tro - - - que Com par tit lau da ti o

Pro ce Den ti ad u tro - - - que Com par

tit lau da ti o A - - - men

Tantum ergo Praeb.

Tenor.

Mus 687-6

all.^o mod.^{to}

Tan - tum er - go
 Sa - - - - - cra men - - - - - tum Ve ne re mur
 cer nu i et an ti quum
 Do cu men - - - - - tum No vo ce dat
 ri - - - - - tu i et an ti quum
 Do - - - - - cu men tum No vo ce dat
 ri - tu i pres tet fi des su ple - -
 men - - - - - tum sen su um de fec tu ri
 pres tet fi des su ple men tum tum sen su
 um de fec - - - - - tu ri

Genitori, alla buelta

all.^o mod.^{to} $\text{||}=\text{||}$ $\text{F}\#\text{C}\#\text{F}\#$ $\frac{3}{4}$ $\text{F}\#$

he mi to ri
 he mi to que Lau et ju bi
 la ti o sa lus ho nor
 vir tus quo que til et
 be ne dic ti o
 sa lus ho nor vir tus
 quo que til et be ne dic ti
 o Pro ce den ti ad u
 tro que Com par til lau da ti o
 Pro ce den ti ad u tro
 que Com par til lau da ti o A men.

Tantum ergo Preal.

Bajo.

all.^o mod.^{to}

Tantum ergo
 Sa - - - cra men - - tum Ve ne re mur
 cer mu ri et an
 ti guum Do cu men tum no vo
 ce - - - dat vi - - - tu ri
 et an ti guum Do - - - cu
 men tum no vo ce dat vi tu
 ri pres tet fi des su ple - -
 men - - tum sen su um de fee tu
 ri pres tet fi des su ple men
 tum sen su um de fee - - - tu ri.

Remitori, ala buetta.

all. mod. to || $\text{B}^{\flat} \text{ } \text{F}^{\sharp} \text{ } \text{C}^{\sharp}$ $\frac{3}{4}$ F f | he ni to ri

he - - - ni to - - - que Lau et

ju bi la ti o

La lus ho mor vir tus quo que

tit et be - - ne die - - - ti

o f La lus ho mor vir - - tus

quo que tit et be ne die ti o

f Pro ce den ti ad - - - u - tro - - que

Com par tit lau da ti o Pro ce den ti

ad - u tro que Com par tit lau

da ti o A - men o

Vantum ergo

Bajo 2º Coro

Mus

687-6

all.º mod.º

Van tum er go
sa - - - cra men - tum ve ne
re mur cer nu i
et an ti quum
do - - - ca men tum
pres tet fi des su - ple men - tum
sen su um de fee tu ri
sen su um de fee tu ri.

Scrutini, alabuelta

all. mod. to || D: # # # 3 4 # f. he ni to ri
ce - - - ni to - - - que Lauz et
ju bi la ti o
sa lus ho nor
vir - - - tus quo que
Pro ce - den ti ad - - - u
tro - - - que Com par sit lau da ti
o Com par sit lau
da ti o A - - men

Tantum ergo, y Genitori a te *Contrab.*
Alto. E. H. C.

mus 687-6

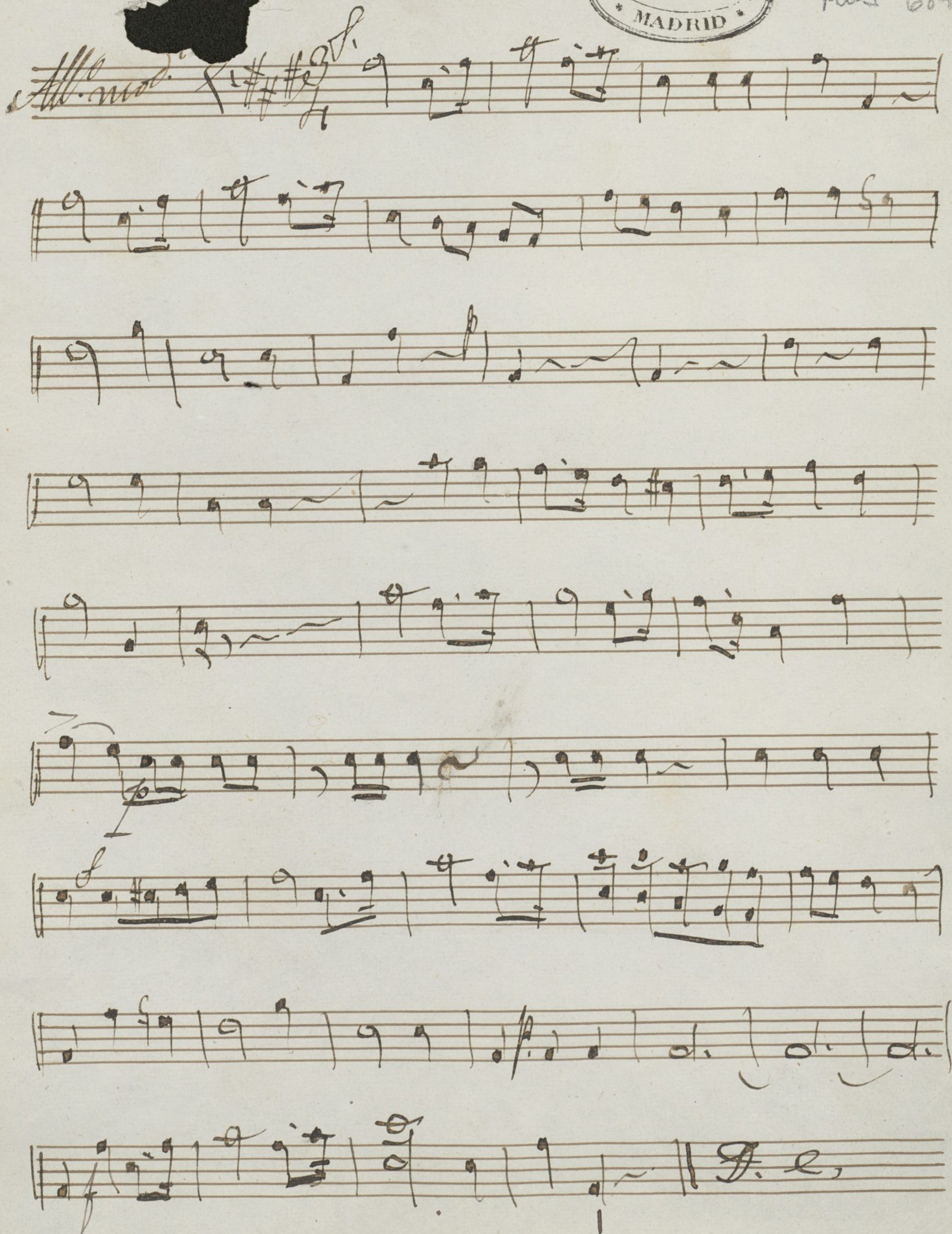

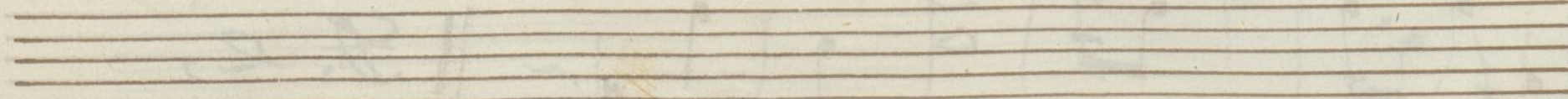
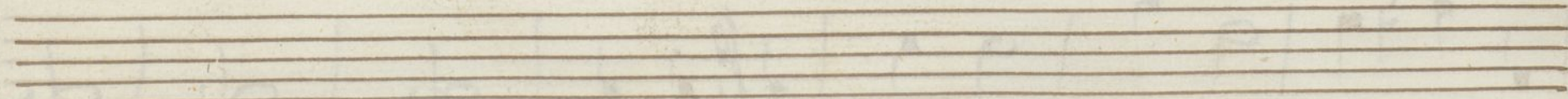
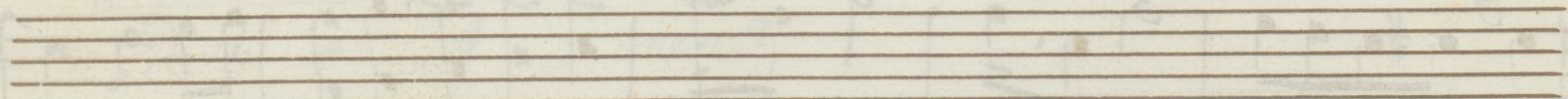
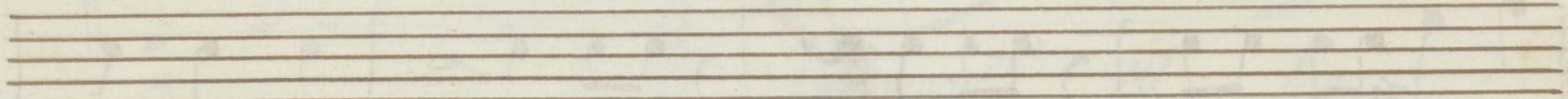
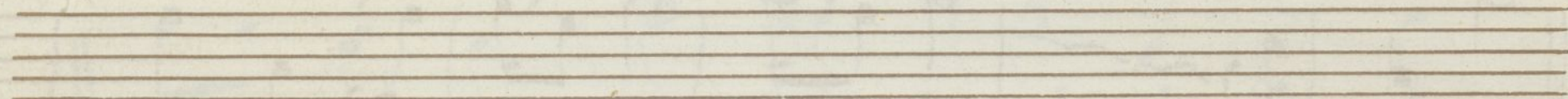
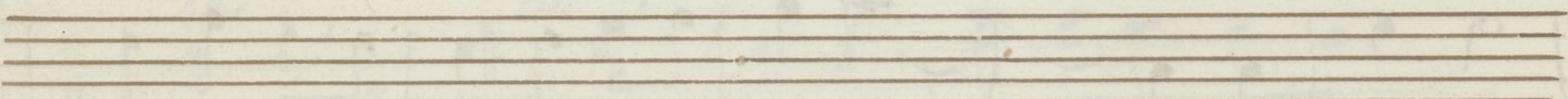
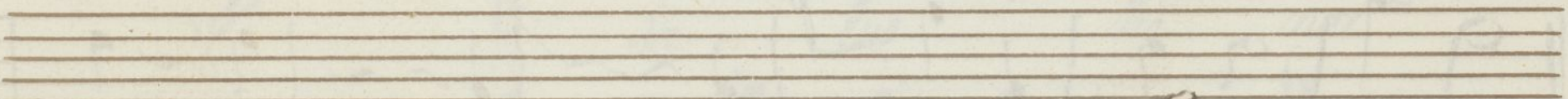
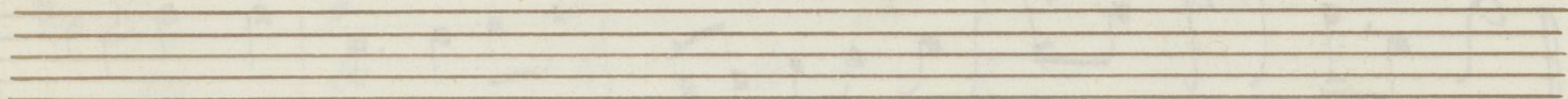
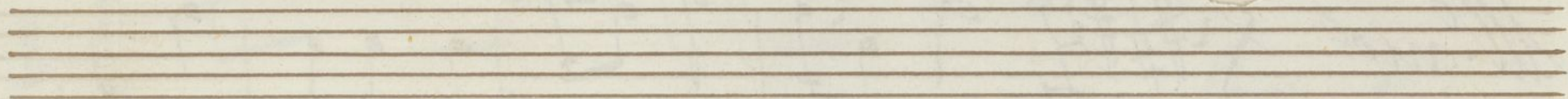
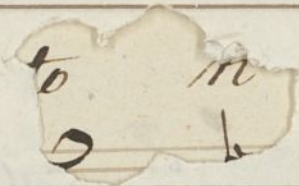
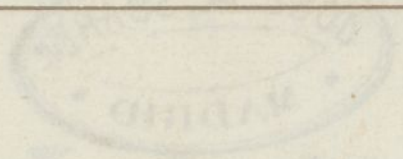
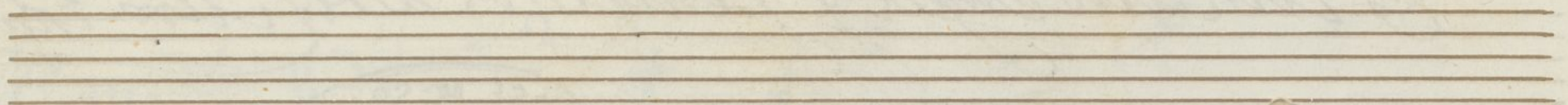

Tantum ergo Real.

All.^o mod.^{to}

Voces.

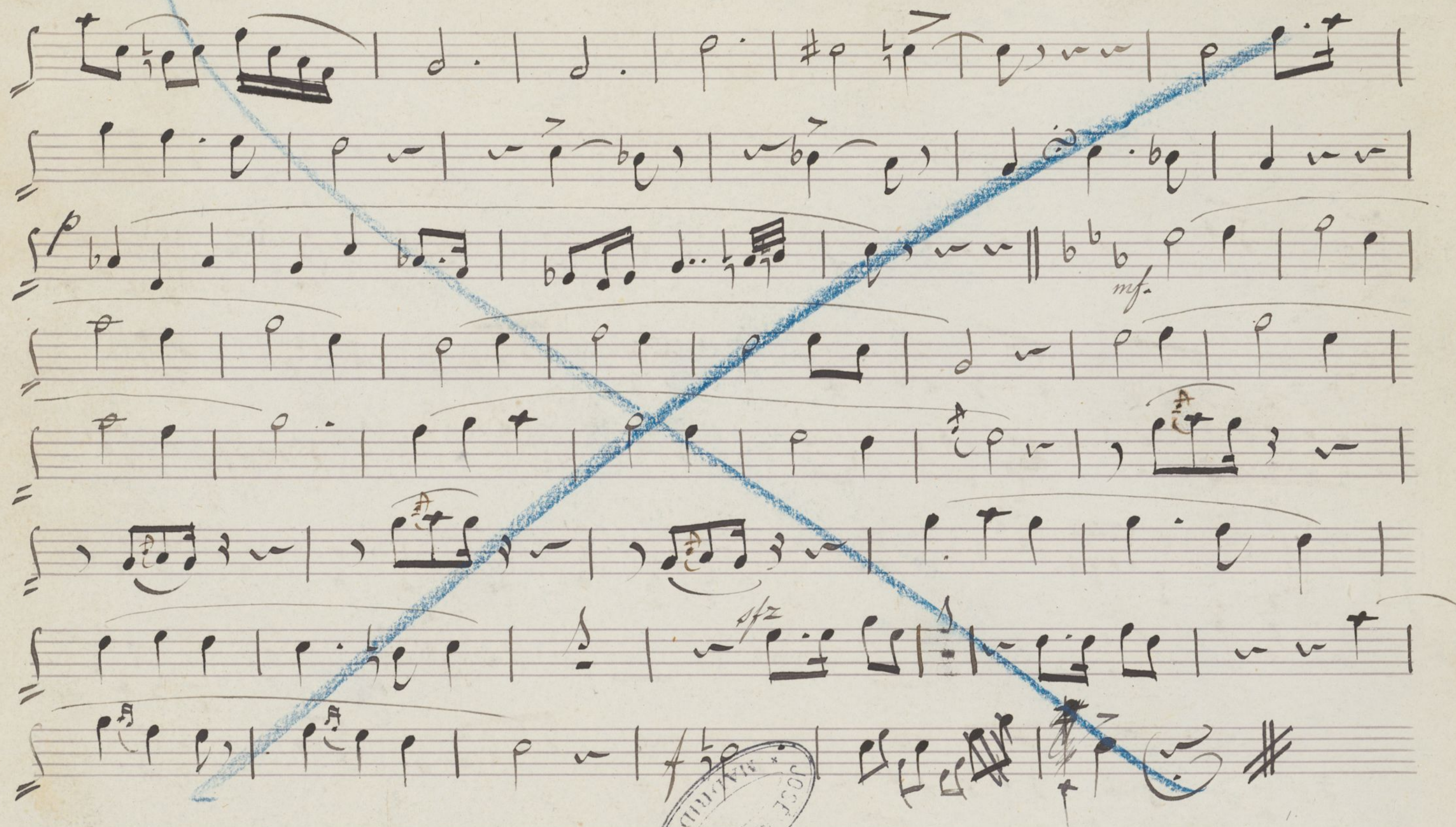

Tantum ergo Real.

Violin 2^o

Mus 687-6

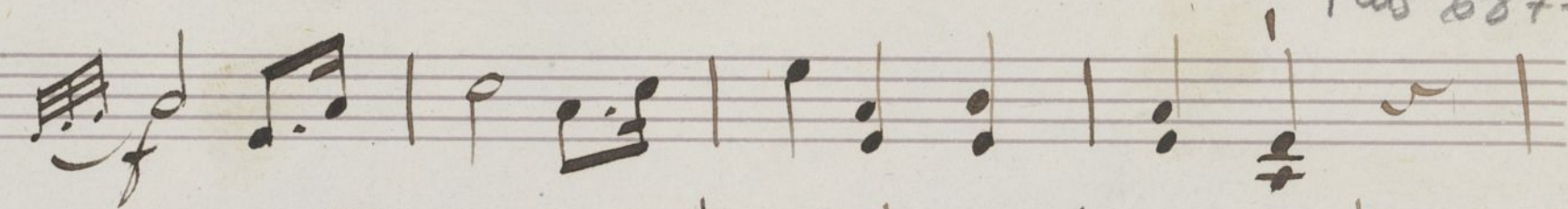
Allegro mod.^{to} || $\text{G} \# \# \# \frac{3}{4}$ 

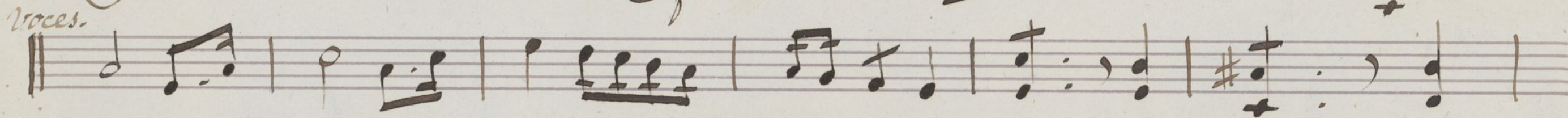
Voces. 

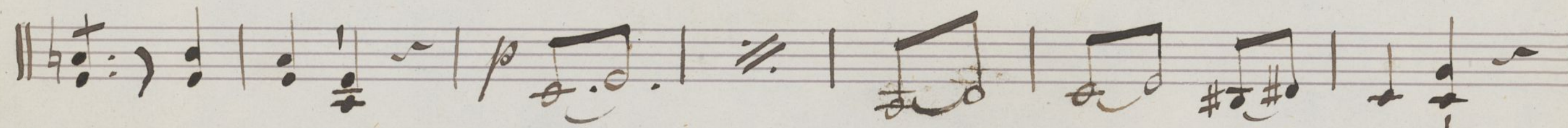

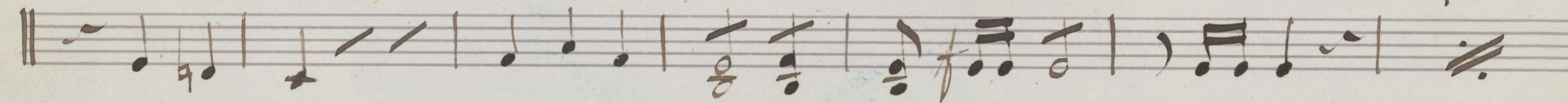

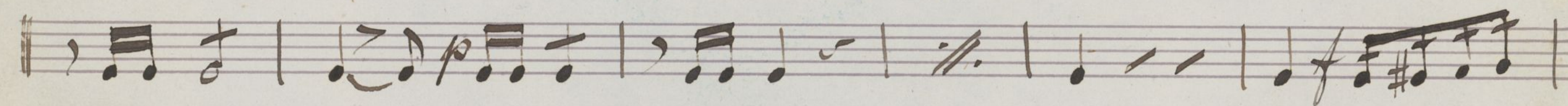

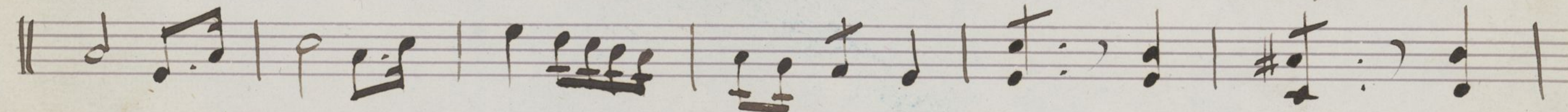

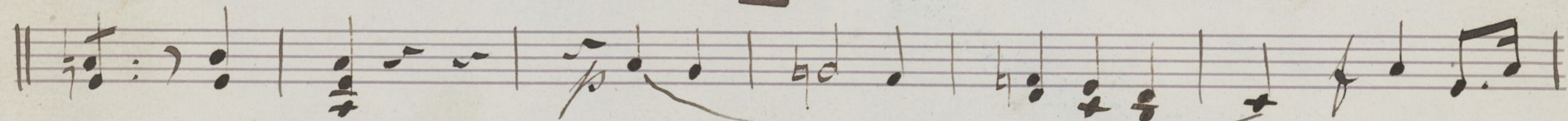

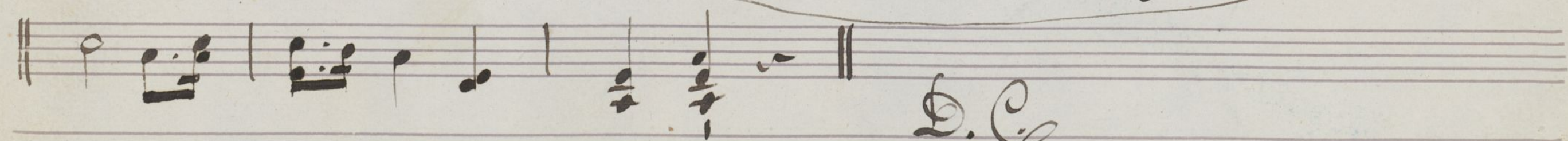

D. C.

Fantum ergo Real.

All.^o moderato.

Clarinete.

Fantasia ergo Real.

Allegro mod.^{to} *En la'.* *voz*

D.C.

