

Leg^o 8^o

Mus 136-6

Leg^o 8^o

Conadillas a 3.

El Desfalco de las Papeleras;

de Noviembre

Del S.^r Esteves

Lorenz
Vizcarra
y Carrión

1789.1

Lorenz

Ayuntamiento de Madrid

Allegretto

Muñam de Salsai en el lado izquierdo de la salida, una Papelera
que se abrirá: y en el otro lado Puerta Con dos ojos, que abre
y Cierra;

abre la papelera, y la
Registra;

Viz^e

me tiene a tur di do

Sale Lor^a - - - Io tenia Have

el ta Pa pe lera

del ta Pa pe lera

suei mucho di

que ei don de mi es

nero

po so

echo me nos de ella

guarda la mo ne da

a zerrar la buelbo
pero la e per di do

yen a quella pieza
yes toi sin pe se tas

tengo de o cul
may a al cerra

tar me
pero

fin gin do estoi
man de q. o tra hi

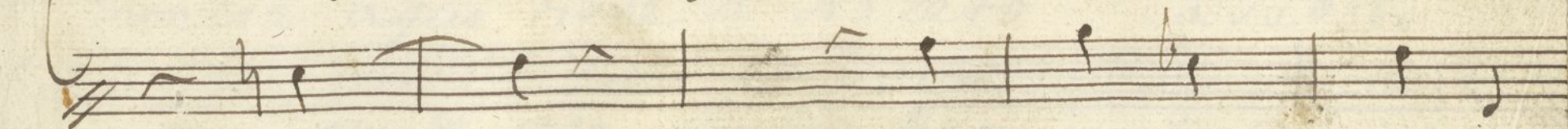
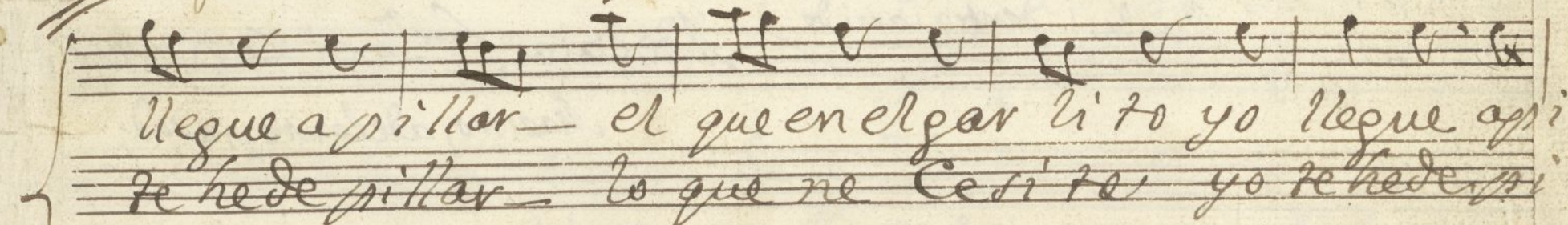
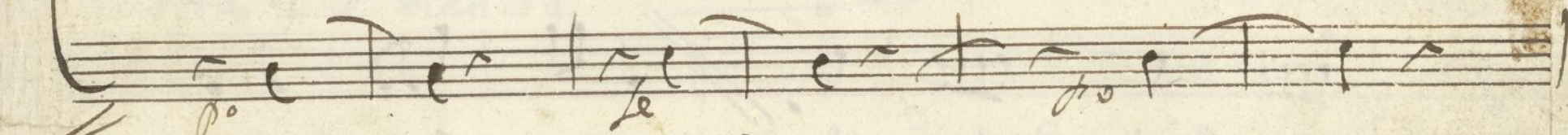
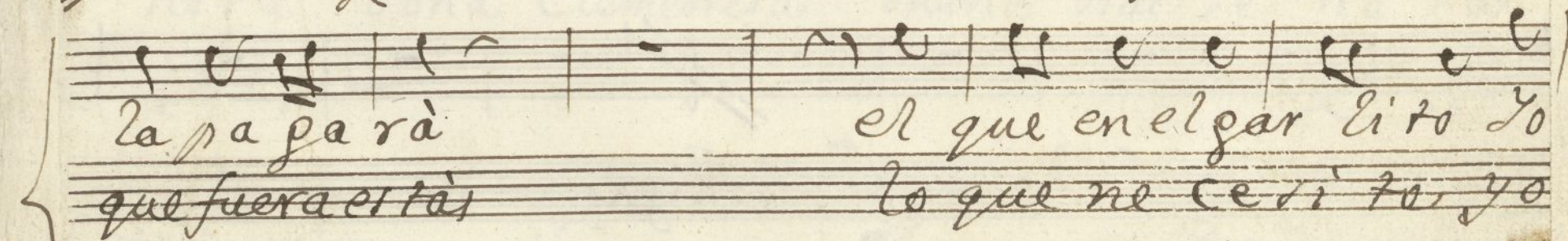
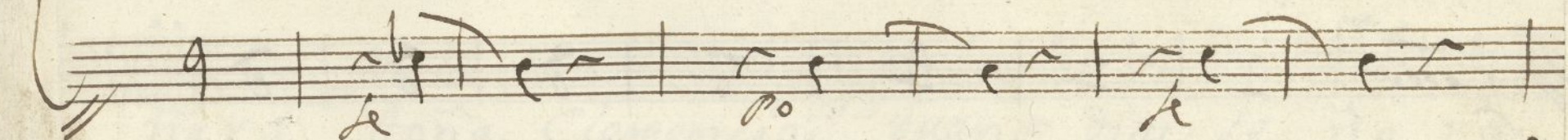
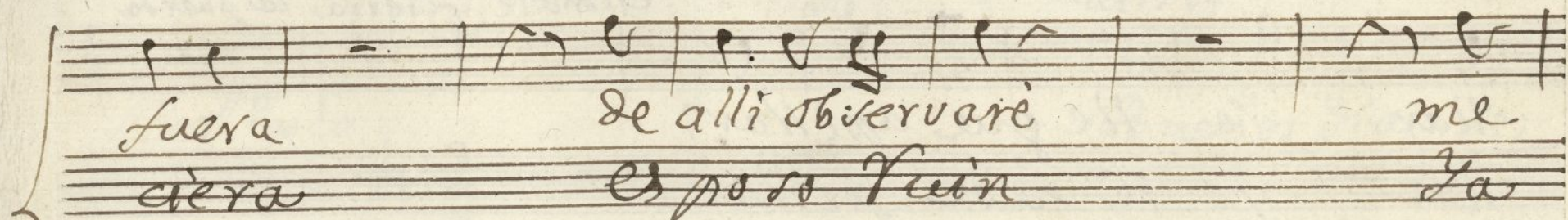

Exondere, y cierra la puerta

llar Yo lle gue apillar;

llar yo te he de pillar;

Allegro

Parola dentro Carri do

A de casa, Lav^a el Zerrajero;

Maestro, adelante pasad;

Garrido

sale,

Alleg. poco

Buenos días se

ñora Doña Clemencia Buenos días se ñora

Doña Cle mencia

Doña Cle
que a un gl.en mal
por vida

mencia aquí tiene a Nizeto
trage política la vemos
mia queta o te echa Una Roca

a su obe
los Me nes
de Com po

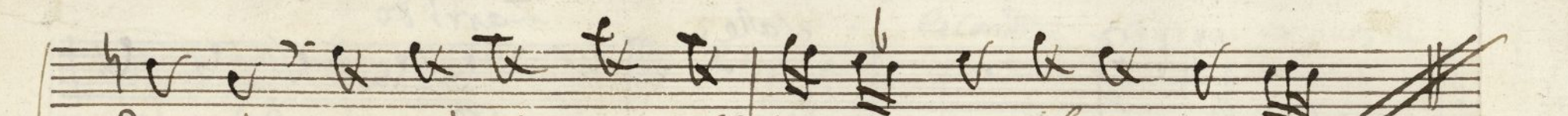

 dencia aqui tiene a Nizeto asu obo, diencia a
 tra les politica sa vemos los Menes tra les
 ni da, que esta ote echa una Nota de Conponi da

Allegro 2 veces

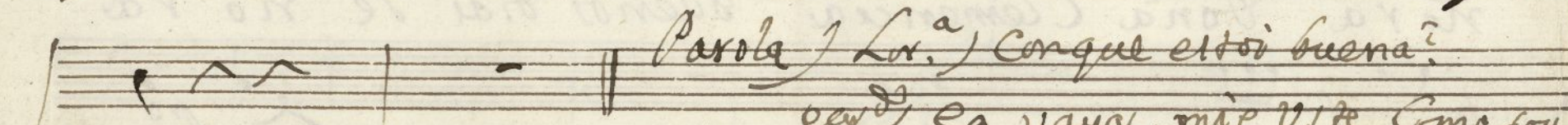

 Parola / Lor.^a / Conque eltoi buena?
 gar^d Ea, vaya, mie vite Como soy
 nizeto, que como yo fuera otea
 quemacia su cortejo: porque yo ^{con} ~~cuca~~
 una cara ^{reis} :: Comola Vueltra ::
 La di, silencio, Gafito, gar^d senora que
 teneis enfermos, ²⁰⁹⁰

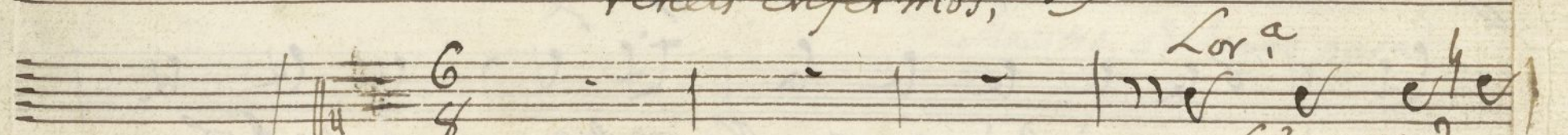

 Lor.^a
 a ble vsted que
 entreabierto Viz^e / Aunque con Cui
Alleg^{ro}
 Punteado

di to y con precaucion no oiga la Criada La
dado me he puesto a escuchar en tender no puedo lo

Con bexacion
que ablando estan

Gar di
a ola re tan que do si con viene asi que vi
por a puer que ya la llave en mi mano esta la

te a penas pueda mi voz percibir
Ca re diez duros que al la he e de dar

Lora
trae vsted la Nave que
ga^{da} Cuando a ser la drona la

le mande hazer que ya ha a hel dias que la eme nes
da avred lugar su Morido es cierto q^{ue} un bestia se

gar do
 per *a quièr ta mi*
 ra *Viz, ya se quèn me*
Lor a
 rad la *que curiosa età*
 Toba *me la ha de pagar*
arco gar do *for* *p* *for*
 ninguno me iguala *en mi fa cal*
gar do *Maridos ta Caños* *aquí es Cermen*
p

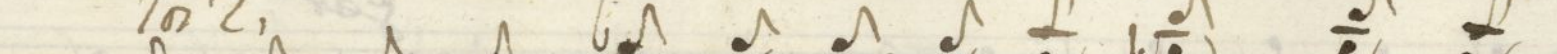

 nad, ninguno { me iguala en

 nad, Maridos la Caños a

Qui es carmentad en qui es carmentad;

D.C.

Parola (Viz.^{ta} dentro haciendo Vozes y dando voces) Viz.^c Ladrones, Ladrones, Vecinos de la guardia, la guardia; (seatan-
temblando) Lor.^{da} y gar.^{da} po que

And the

Voces que fracaso que fiera si tuacion que

sus to que cruel paso que nueva Confusion

All^o

sale; Viz. e Con una Pistola

All^o Pues ya se todo el caso pues ya se todo el

le

le po

le po

f f f f | q t t | t r e e | e t t |
 Cao paga reis la traicion paga reis la trai
 q q | q q | q q | q q |

e e e | e t t | e t t | e t t |
 cion paga la traicion
 q q | q q | q q | q q |

lo 2. d d | q q | q q | q q |
 que miedo que sus bo que
 que furia que Infuria que
 p p

miedo que furia que susto q. Injuria q. Cruel a flic
miedo que furia que susto q. Injuria q. Cruel a flic
cion q. Cruel a fliccion
cion q. Cruel a fliccion
La. a
que Cruel a flic

cion
 que Cruel ~~afliccion~~ que Cruel ~~afliccion~~ que Cruel ~~afliccion~~ que Cruel ~~afliccion~~

cion
 que Cruel ~~afliccion~~ que Cruel ~~afliccion~~ que Cruel ~~afliccion~~ que Cruel ~~afliccion~~

el a flic cion q^l Cruel a flic cion
 el a flic cion q^l Cruel a flic cion q^l

a fliccion

a fliccion

Coplas

Alleg.^{ro}

viz.^{te}

Por que Infame el di
Ya querte Zerra

no [Y de lo que me
Pues tu iras aun con

 nero ————— a si me v sur — pas
 fero ————— quer lo que inten — ta
 qui tas ————— que hazer villa — na
 ben to ————— por tu de li — to

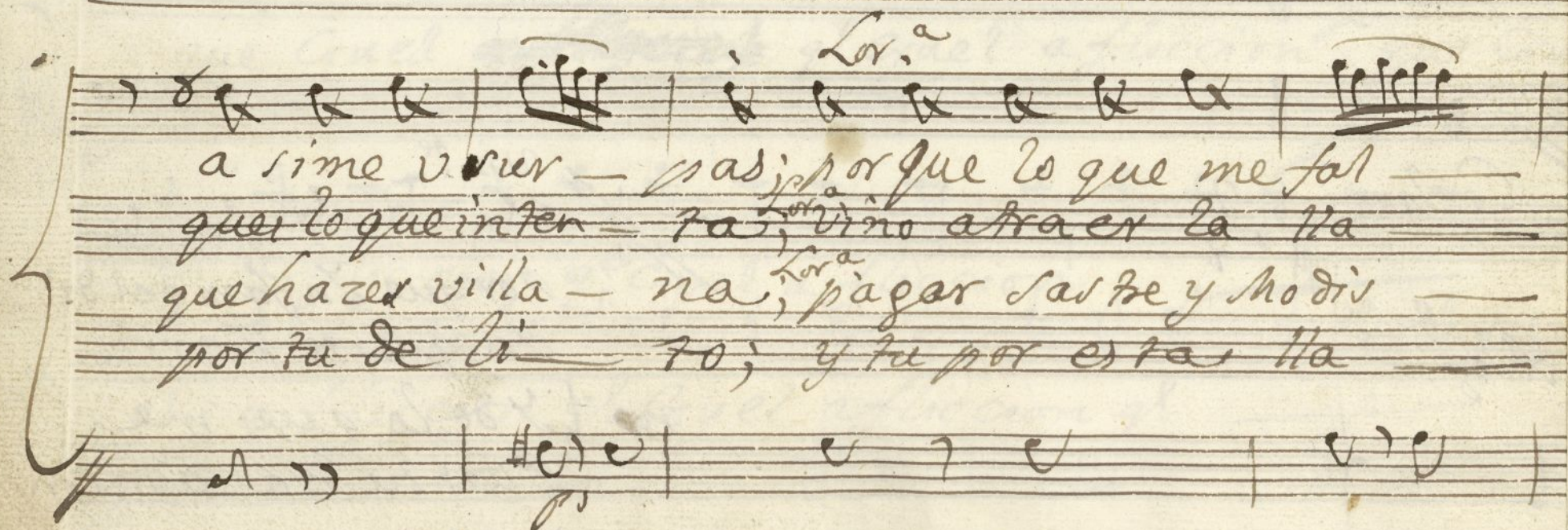

 a si me v sur — pas; por que lo que me fal —
 quer lo que inten — ta; ^{Lor.} vino a traer la Ha —
 que hazer villa — na; ^{Lor.} pagar las be y mo dis —
 por tu de li — to; y tu por esta Ha —

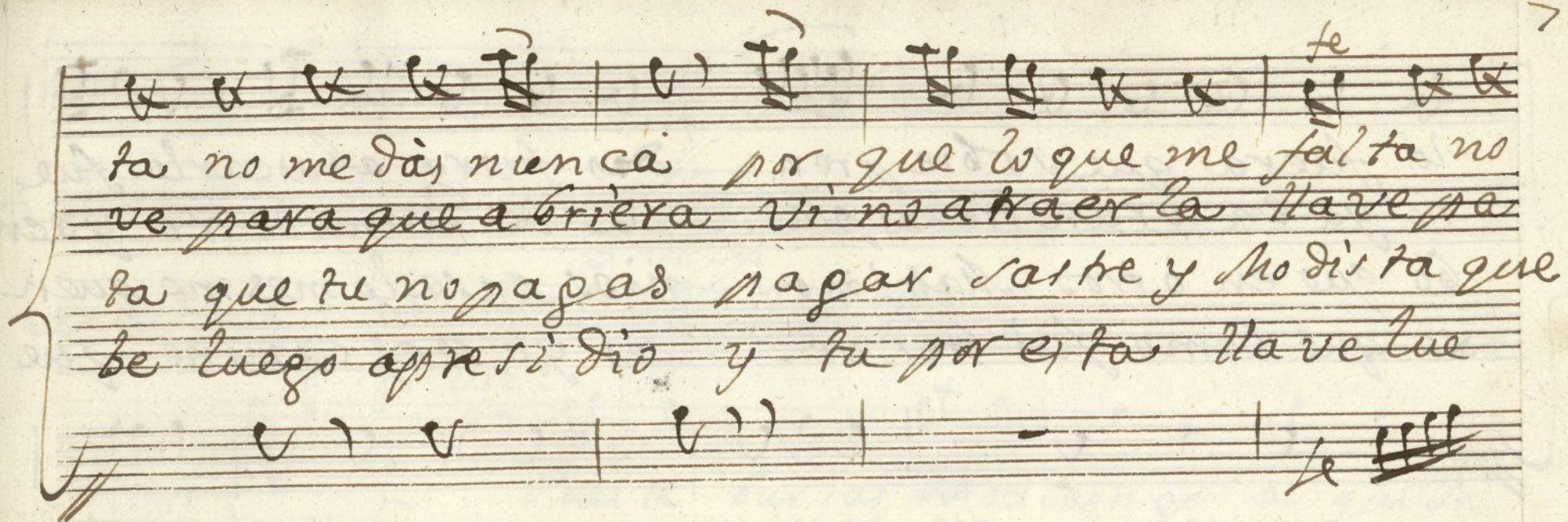

ta no me dás nunca por que lo que me falta no
ve para que acriera vi no a traer la llave pa
ra que tu no pagas pagar salte y no dirá que
be luego apresado y tu por esta llave fue

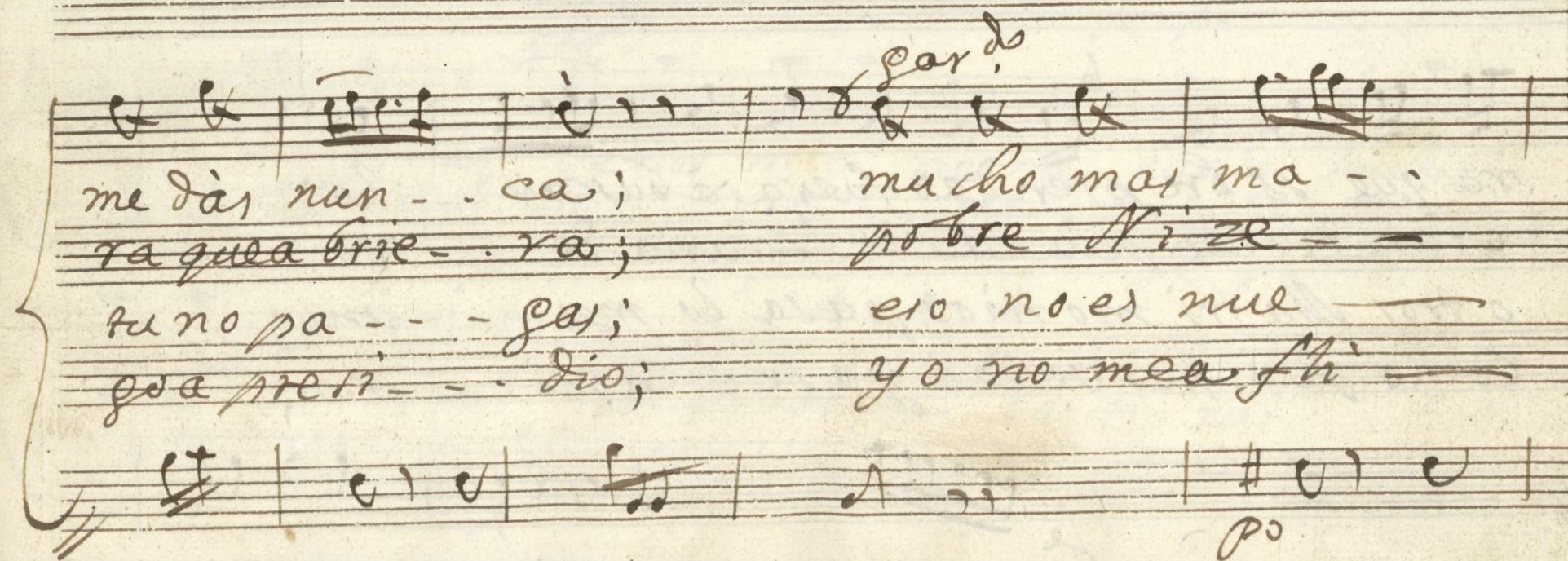

me dás nun - . ca; mucho mas ma - .
ra que acrie - . ra; pobre Nize - .
tu no pa - . - . gas; eio no es nule
go a presi - . - . dio; yo no me a fi - .
po

lo fuera que sobre pren - das fuera a buscarlo fue
ro ya en gran tien - pla - za de Granada ro ya en
60 que en otros Matrimo - nios para lo mes mo quen
so que Como fui tres ve - zes ya se el Camino que

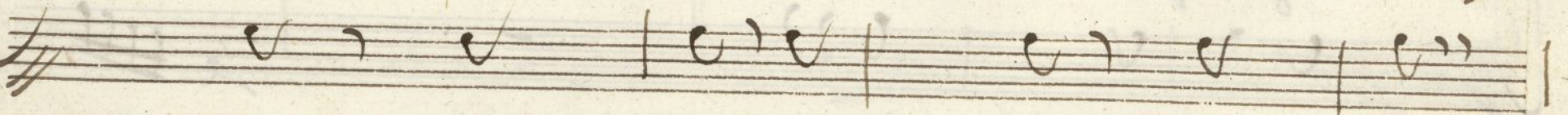

ra que sobre prendas fuera a buscar - lo;
gran tien - pla - za de Granada - ro;
otros Matrimo nios para lo mei - - - mo;
Como fui tres ve - zes ya se el Cami - - no;

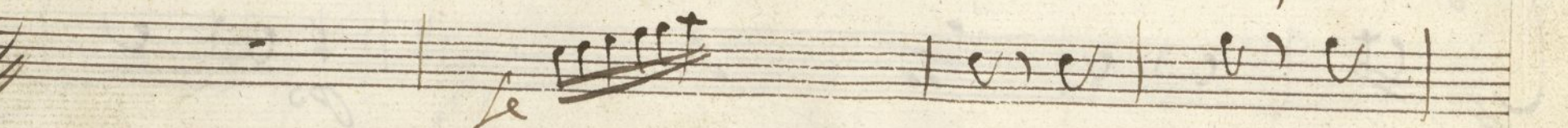

Allegro
3 vezes

Allegro *viz^e*

Puer te bur las del castigo a qui en
gar do Je po Je po

ame no viras, se ñor mio no me bur lo *orgues*
Je po Je Je po Je po

sada *es* *es* *sada*
Re tirad *la* *Re tirad*
Je po Je

1.
Lor.^a (Congena. y susto, y mui arrimada a Viz.^e)

espo rito Cari ñi to
mi amor ci to ten - pie dad que del
susto que del susto muevo ya muevo
ya muevo ya muevo ya muevo
cae dermayada en el brazo de Viz.^e
ya que con fizio

mia mor ci tã.

Cari ñi to.

noa - ya mas per do na da per do na da

de mi es tã per do na da per do na da

Lor^a

*Latoma el pullo garvido; yuizente
con agua e apiti tora
en el paneto, se le aplicai*

de mi es tã

Parola, gar.^{do} ay, ay, y que Lurumino; muperei sois barra bar;
siyo Creo este de mayo Cautivo muera en te tu an:
pero yari de esta es capio, Naver falsos no hago mas;

Viz e

Andte

buélve enti- de tu que branto puerce

Lo a po

sa- ron mis enojos, dulce due- ño de mis ojos

reabrazo

los 3. A

a ri pa- go tu piedad- o que dulce tras la

guerra ha sido siempre la paz ha sido

gar do

siempre la paz

y yo voi a pre sidió y

Viz.

9

yo voy a presidio por esta vez no irás, por
en la vez no irás pero Cuenta que de otra
no te no drás si ver tar no te no drás si ver
tar de tu pie
dad la paga nuestra en mien da será

1^{on} 3. *f* *pp* *La^a*
 ya qui con se qui di lla el pa
 so a ca vara ya qui con se qui di lla el
La^a y vir^e
 pa so a ca vara ya qui con se qui di lla el
 1^{on} 3.
 pa so a ca vara ya qui con se qui di lla el
f
 pa so a ca vara el pa so a ca va ra

pa so a cava ra er

Segui

Allegro

Lor.

en el dia glo ri o sa en el dia glo ri o

po de Ma ri o ge ne ro so po de Ma ri o ge ne ro so

Ayuntamiento de Madrid

Que glo-ri-a pre-mo — pueblo glo-ri-a pre-
 del grande Carlos del grande Car-
 mo de Ma-dri-d que glo-ri-a pre-mo que glo-ri-a
 los, en el tra-gio rro-ro del grande Carlos del grande Car-
 los pre-mo pueblo glo-ri-a del grande Carlos
 pre-mo para su pla-u-so
 Car-los digan que le man-tor
 men — los a por-fia se ex meren

los elementos
~~para su placer~~
~~para su placer~~
en sus ~~requis~~ requios

2.
Lor.^a Viz. ^p y ^{gr} do
Con sus Aves el viento Con sus luzes la esfera

violon.
Lor.^a ^{po} 2.
Con sus Peces las aguas Con sus seres la tierra

Violon. accompaniment

203.

viva viva viva

~~Carlos y Luísa~~
Corte e Claveada

tutti

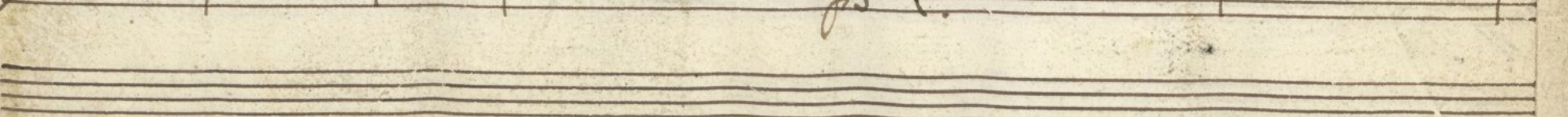
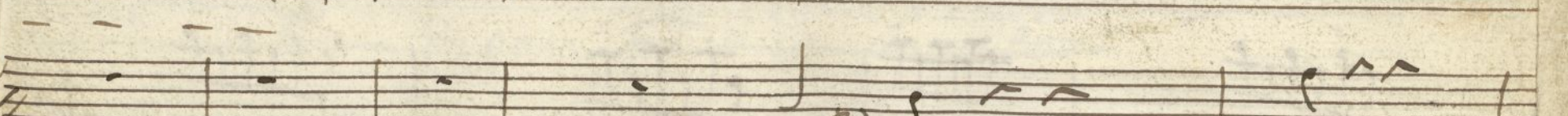
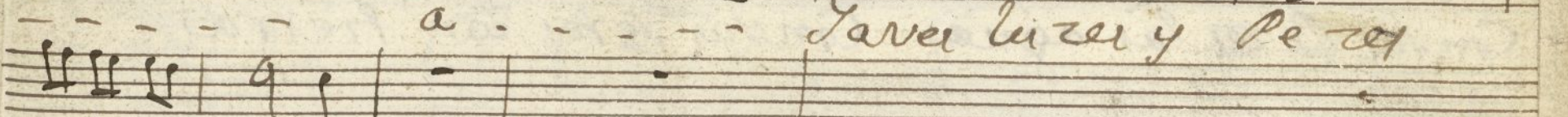
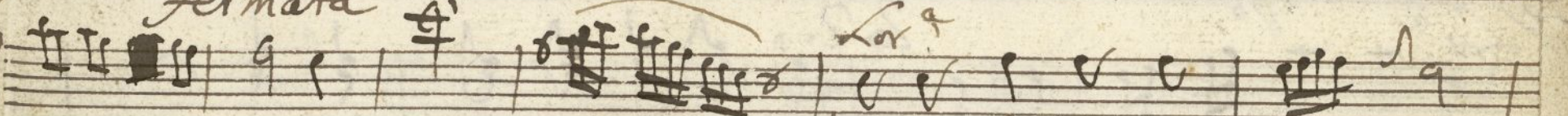
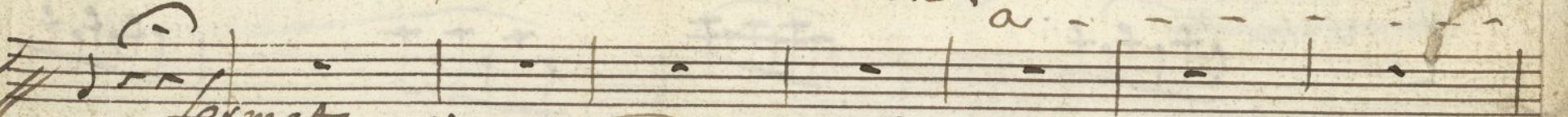
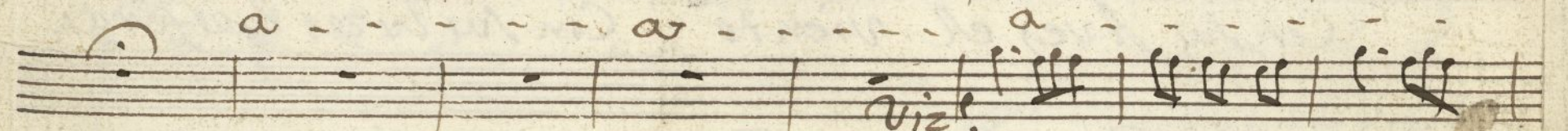

Yave luzay Perez y se re se : - - an y se re

 se - - - an ~~quien publica de Carlos~~ gloria y grandeza gloria y gran

~~quien de Madrid publica~~

Mus. 136-6

de za

 Adagio

Avilamiento de Madrid

P

— + —

Violin Primero

Conadilla à tres;

El Serfalso de la Papelera;

//

Allegretto & $\flat\flat$ 2

Allegro

Parola

Allegretto poco *3* *4* *vor*

le *pp* *le* *pp* *le* *pp* *le* *pp*

le *pp* *le* *pp* *le* *pp* *le* *pp*

le *pp* *le* *pp* *le* *pp* *le* *pp*

le *pp* *le* *pp* *le* *pp* *le* *pp*

Parola

Volti

Piano todo

Allegretto & 8 *po* *voz* *po*

fz. *fz.* *fz.* *po* *fz.* *po*

D. G. Paroza

Handwritten musical score for a piece in B-flat major, 6/8 time. The score is divided into two sections: *Allegretto* and *Allegro*.

The *Allegretto* section (measures 1-12) features a melody in the right hand and a bass line in the left hand. The melody is characterized by eighth and sixteenth notes, often beamed together. The bass line consists of eighth notes. The section ends with a double bar line.

The *Allegro* section (measures 13-24) continues the melody and bass line. The tempo is marked *Allegro*. The section ends with a double bar line.

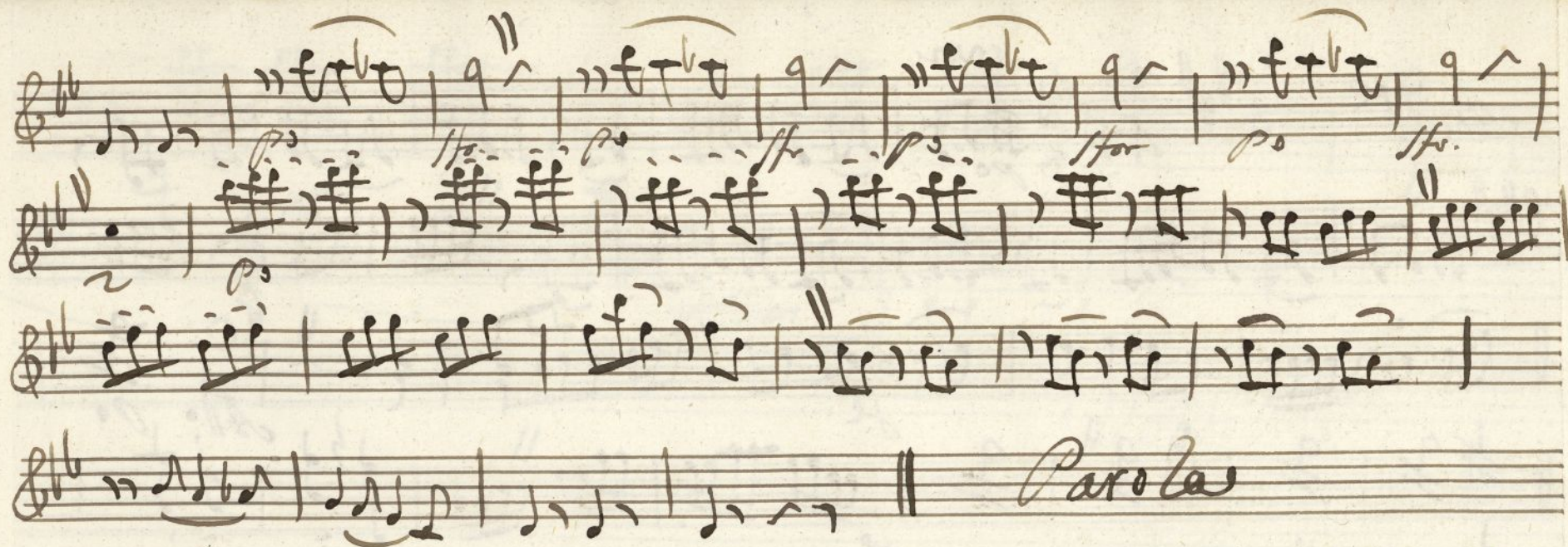

Voti

And.^{te} $\text{G}\sharp\text{A}\text{B}$ 3/4 ^{no}

Vol. 1.º

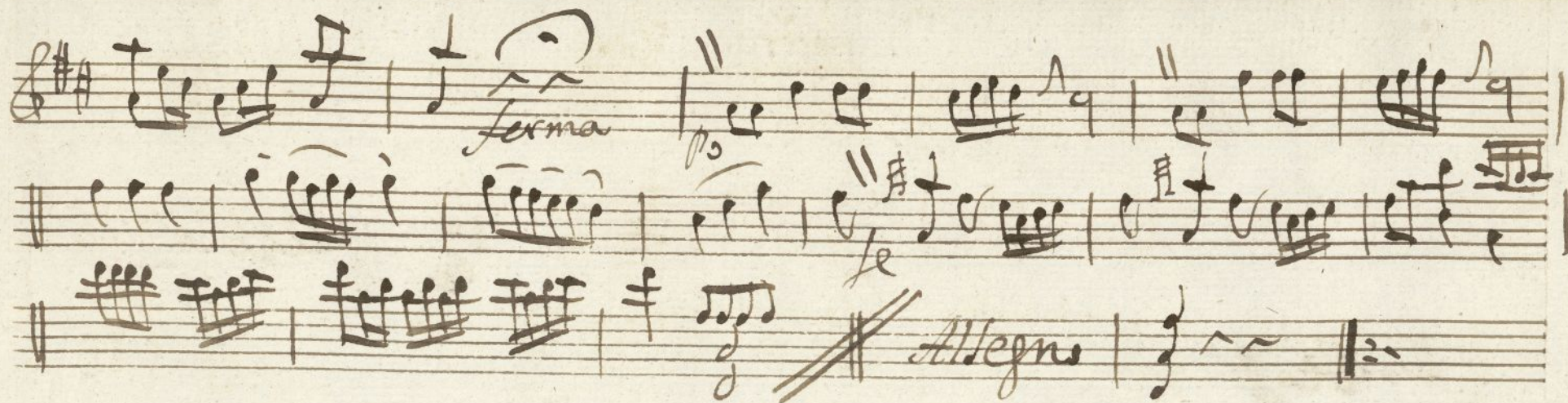

Ayuntamiento de Madrid

Perico,

Mus 136-6

t

Violín 2.

Son.^a à tres:

El desfalco de la Papelera
//.

Alleg^{ro} *6* *p^o todo*

p^o

ff^v

D. C. y Parola.

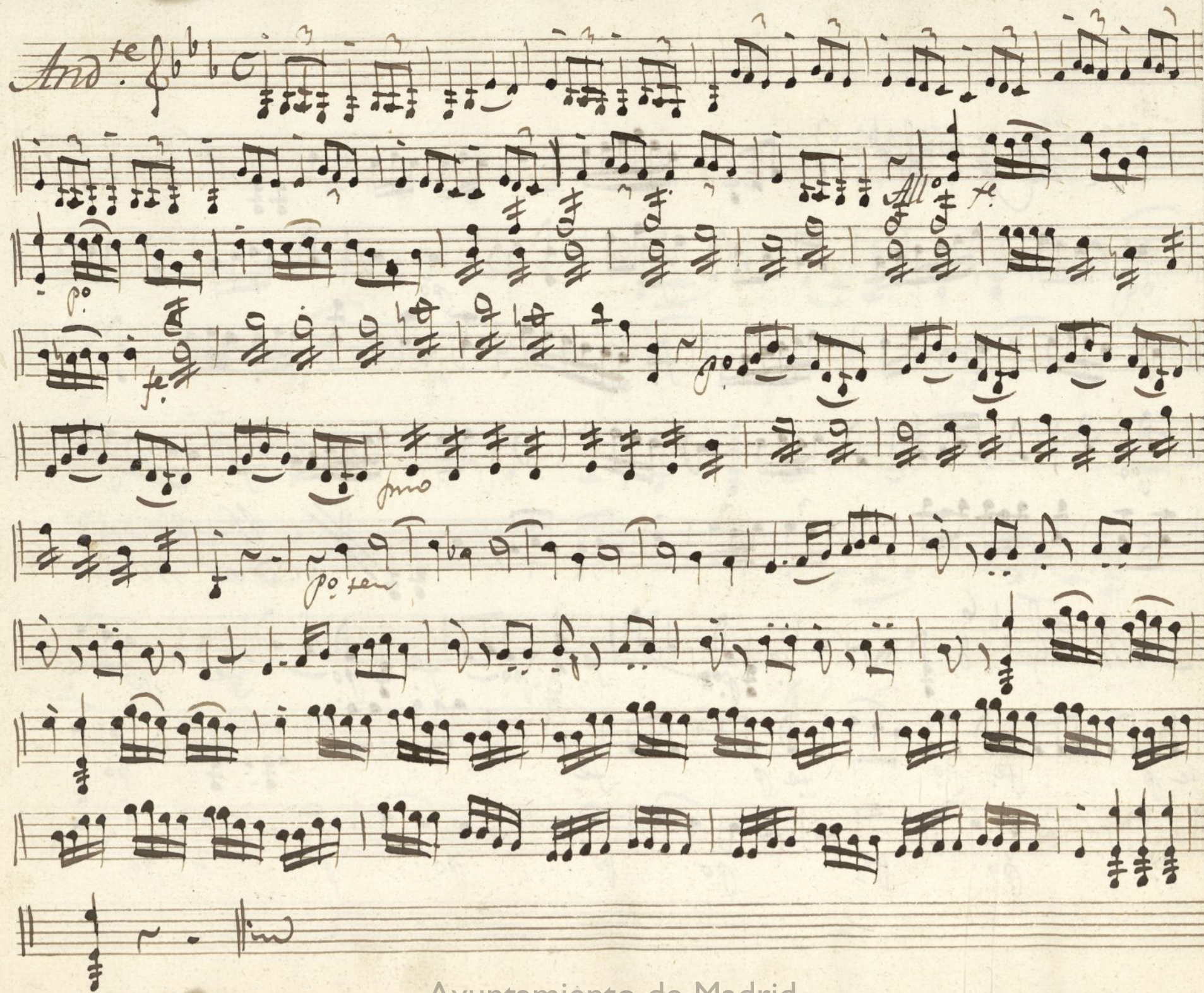

Al segno
Dress mas.

Des mas.

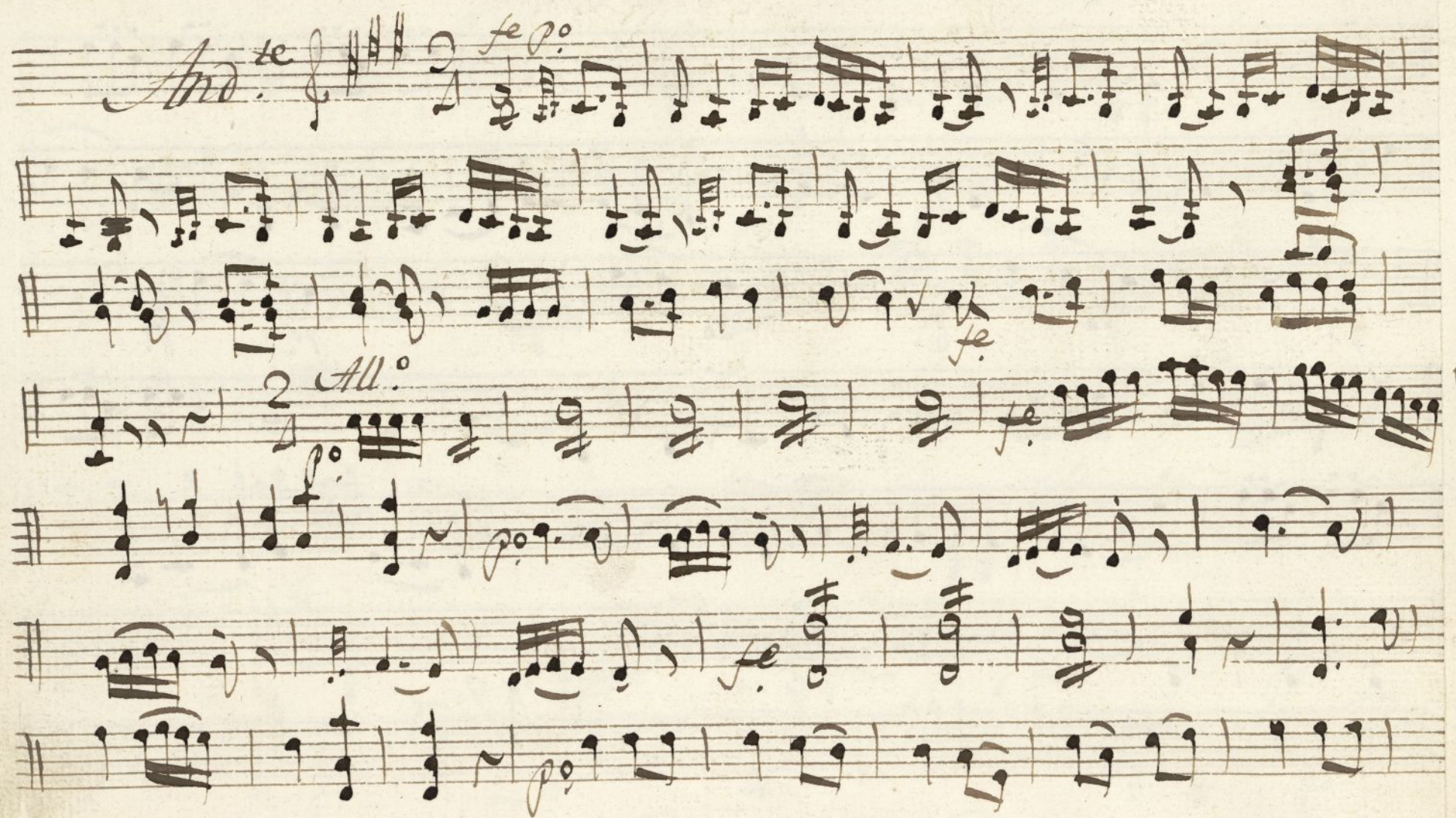

V.S.

// Seguidillas //

Alleg.

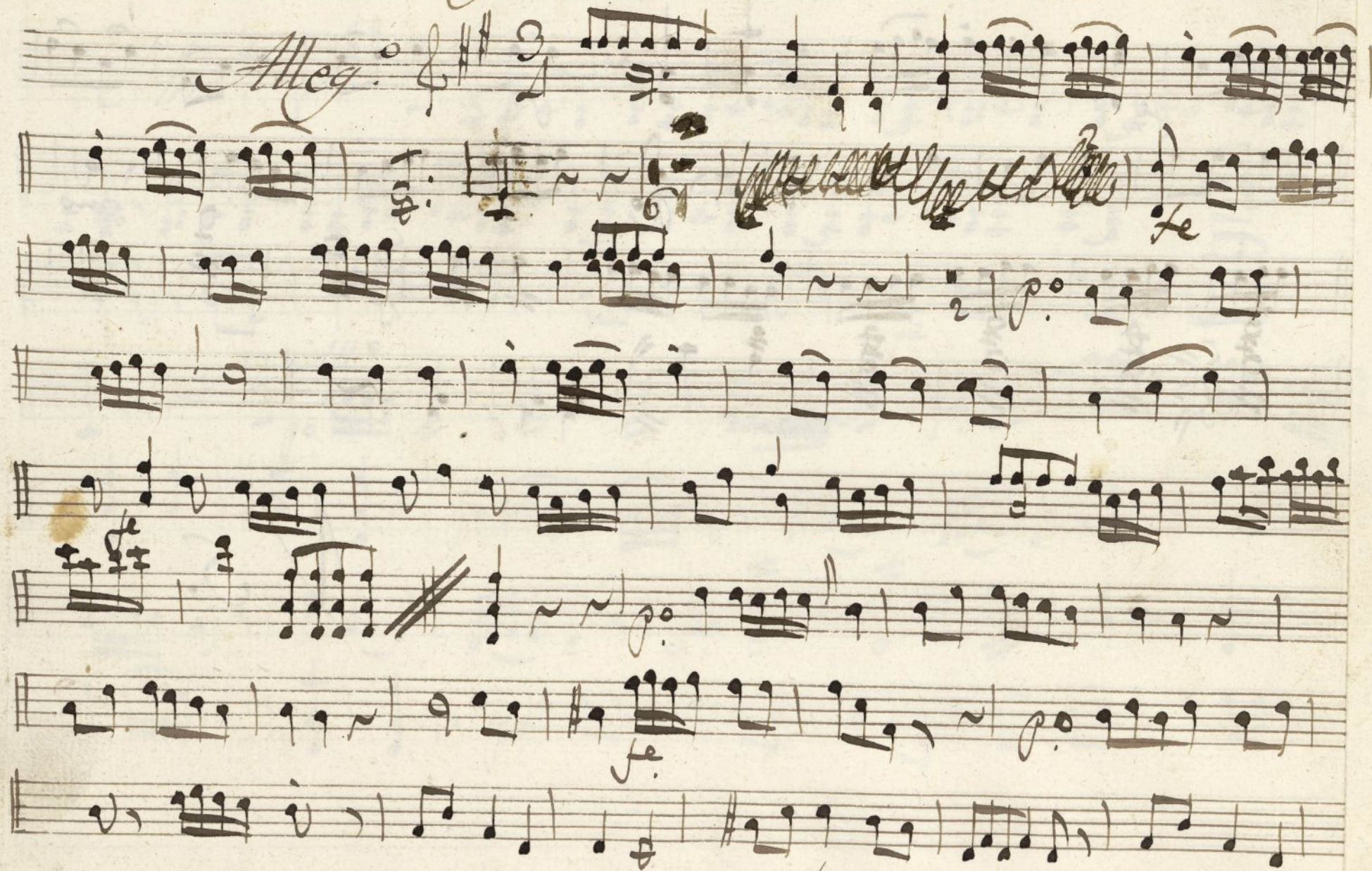

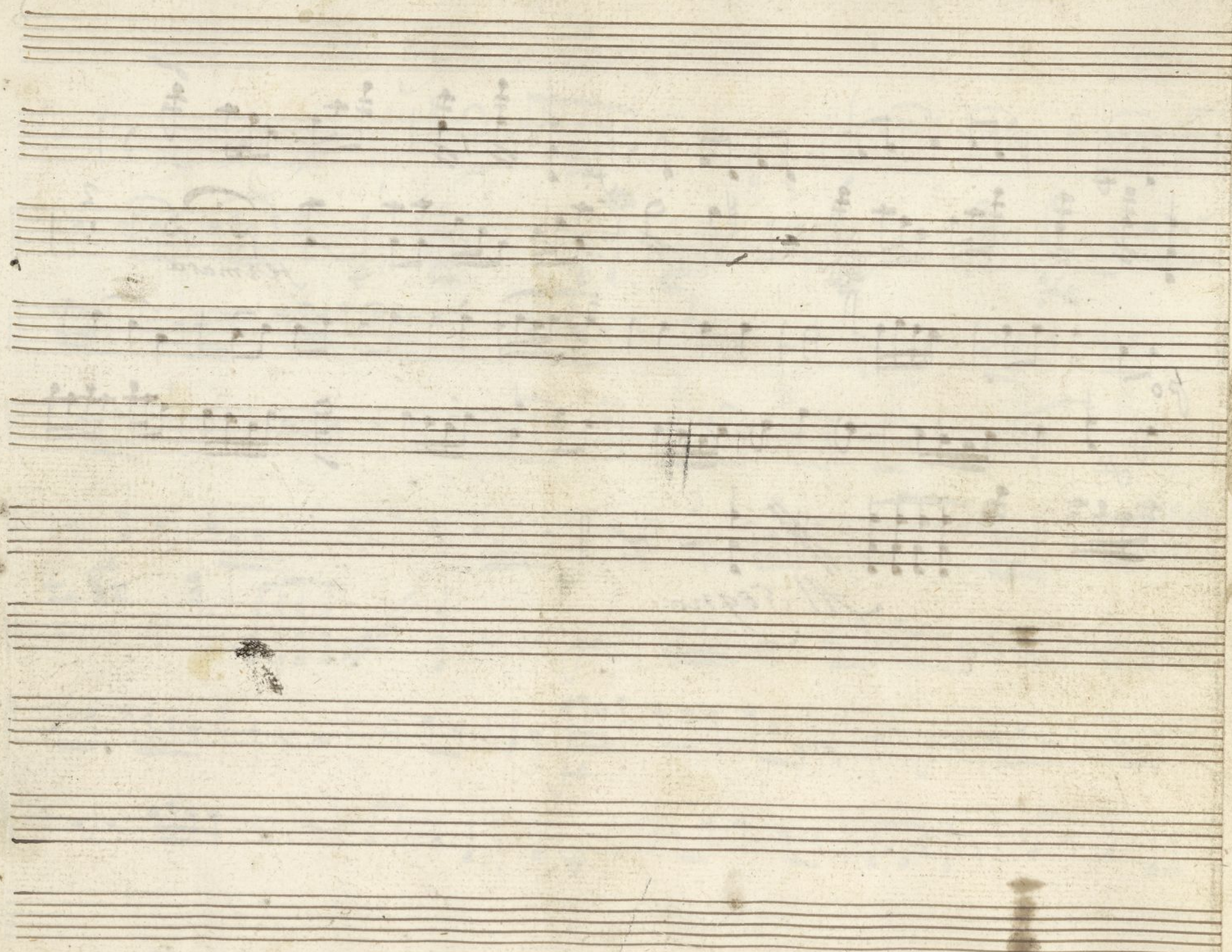

Mus. 136-6

Violin Segundo

Conadilla à tres:

El Sesfalo de la Papelera:

Allergretto #0 $\text{G}^{\flat} 2/4$

Volte

Volta

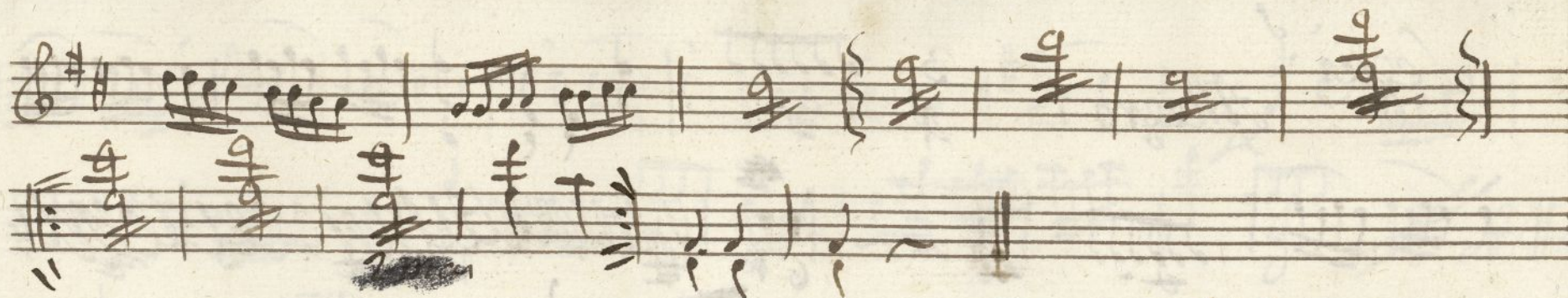

Vorripro

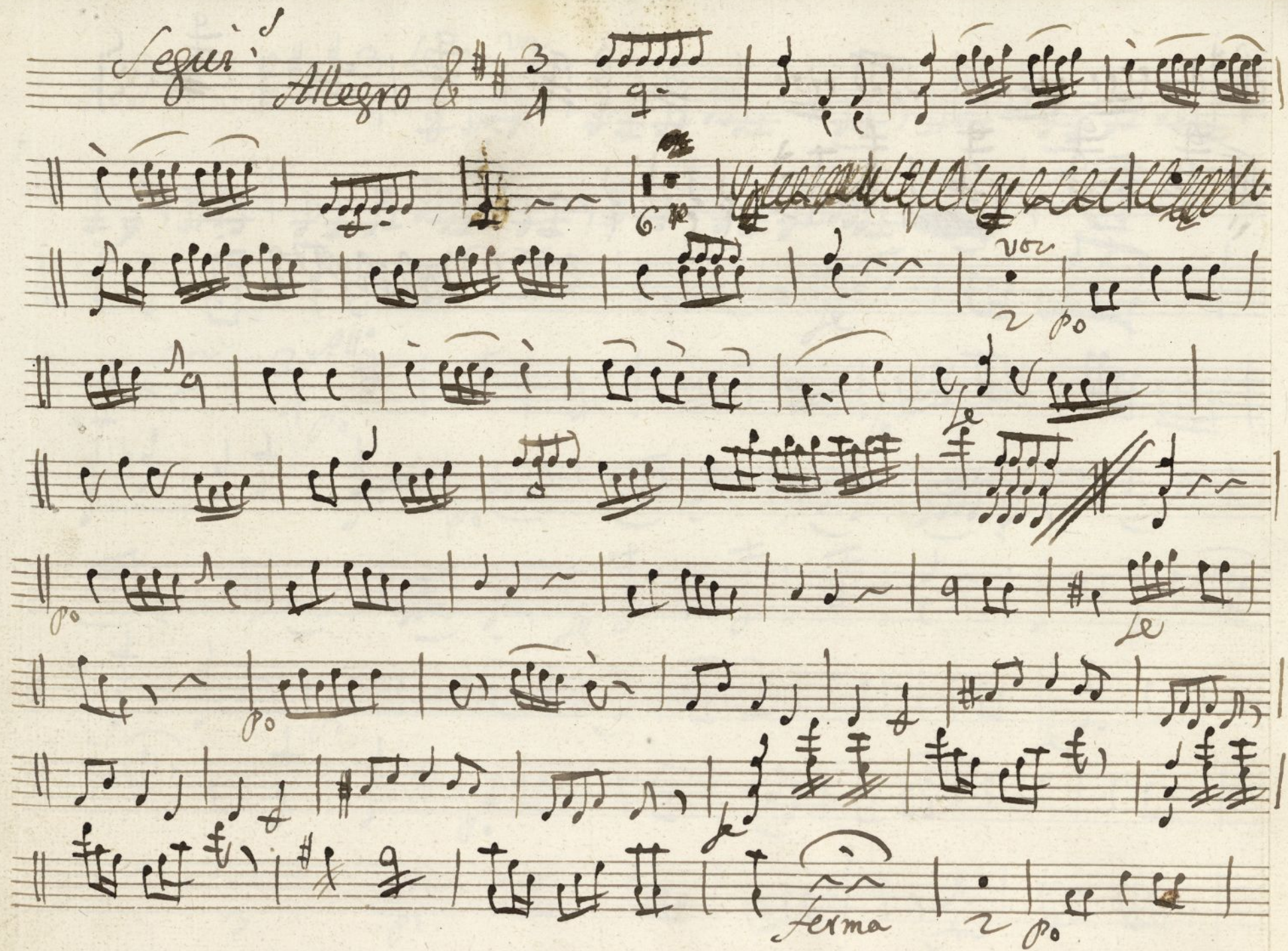

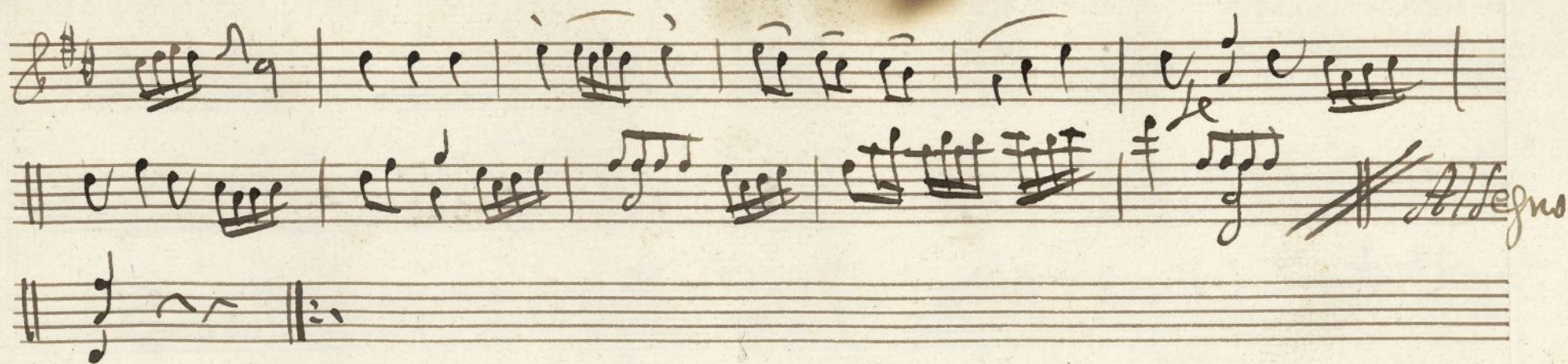

Ayuntamiento de Madrid

Oboe Primero

Mus 136-6

Conadilla à 3. el del falco de la Papelera;

Alleg.^{ro} & 2

$\frac{3}{4}$ Alleg.^{ro} farce // $\frac{6}{8}$ Alleg.^{ro} farce

And.^{te} 3/4 *Je po*

Je po

Allo

Je

Je

Je

Je

Je

Volti

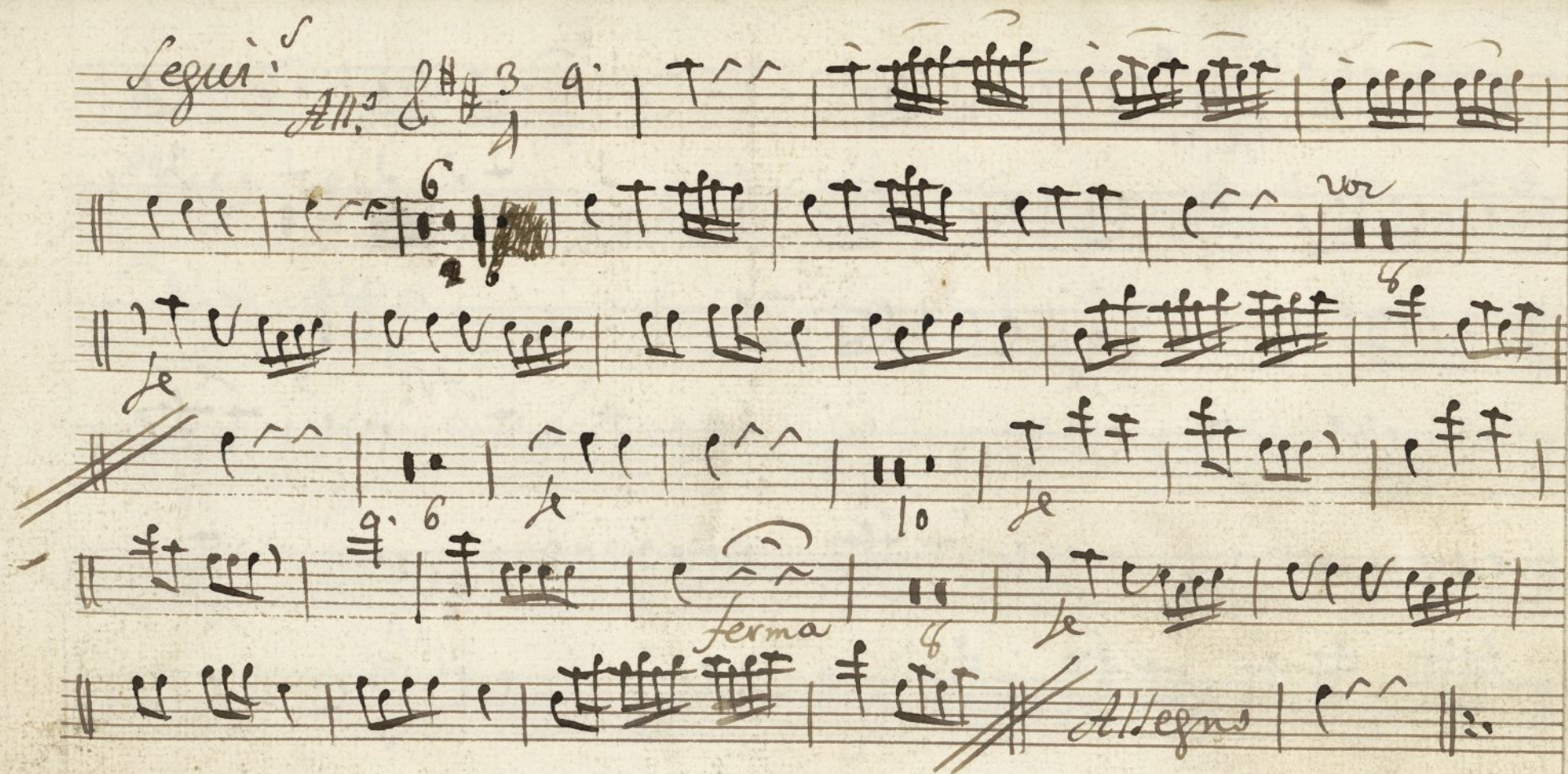

Oboe Segundo.

Mus 136-6

Conadilla à 3. el desfalco de la Papelera;

Alleg.^{ro} 2/4

6 *voz*

Alleg.^{ro} 2/4

Alleg.^{ro} 2/4

And^{te} & 11/6 C 3 8^{va}

All^o
Le

9 9 | e e e ~ | e ~ ~ | . | o | e ~ 9 | o | 9 ~ | . | . 9 | 9 9 | 9 9 |

9 9 | e e e ~ | . | e e e e | e e e ~ | 9^o | e e e e | e e e e |

e ~ ~ | 11 | ~ 9 e | e 9 e | e ~ e e | e ~ e e | e e e e | e e e e |

e ~ e e e e | e e e e | e ~ ~ |

3/8 Alleg^{ro} marc^{ato} // 6/8 Allegro marc^{ato} //

Andte. $\text{G}^{\#}\text{A}^{\#}$ $\frac{3}{4}$ Je p_3

Volte

Segui! *All.^o* 6/8 3/4 9. | e ~ ~ | i ~ ~ ~ ~ ~ | i ~ ~ ~ ~ ~ | i ~ ~ ~ ~ ~

|| e e e | e ~ ~ | 6 | e e e | e e e | e e e | e ~ ~ | 6

|| *le* e e e | e e e | e e e | e e e | e e e | e e e | e e e | e e e

~~|| e ~ ~ | 6 | ~ ~ ~ | ~ ~ ~ | 10 | *le* e e e | e e e | e e e~~

|| e e e | # 9. | T e e e | e ~ ~ | 8 | *le* e e e | e e e | e e e

|| e e e | e e e | e e e | e e e | e e e | e e e | e e e | e e e

~~|| e e e | e e e | e e e | e e e | e e e | e e e | e e e | e e e~~ *Allegro* | e ~ ~ ||

ferma

And.^{te} *Clarinet* *C* *2* *3* *4* *5* *6* *7* *8* *9* *10* *11* *12* *13* *14* *15* *16* *17* *18* *19* *20* *21* *22* *23* *24* *25* *26* *27* *28* *29* *30* *31* *32* *33* *34* *35* *36* *37* *38* *39* *40* *41* *42* *43* *44* *45* *46* *47* *48* *49* *50* *51* *52* *53* *54* *55* *56* *57* *58* *59* *60* *61* *62* *63* *64* *65* *66* *67* *68* *69* *70* *71* *72* *73* *74* *75* *76* *77* *78* *79* *80* *81* *82* *83* *84* *85* *86* *87* *88* *89* *90* *91* *92* *93* *94* *95* *96* *97* *98* *99* *100* *101* *102* *103* *104* *105* *106* *107* *108* *109* *110* *111* *112* *113* *114* *115* *116* *117* *118* *119* *120* *121* *122* *123* *124* *125* *126* *127* *128* *129* *130* *131* *132* *133* *134* *135* *136* *137* *138* *139* *140* *141* *142* *143* *144* *145* *146* *147* *148* *149* *150* *151* *152* *153* *154* *155* *156* *157* *158* *159* *160* *161* *162* *163* *164* *165* *166* *167* *168* *169* *170* *171* *172* *173* *174* *175* *176* *177* *178* *179* *180* *181* *182* *183* *184* *185* *186* *187* *188* *189* *190* *191* *192* *193* *194* *195* *196* *197* *198* *199* *200* *201* *202* *203* *204* *205* *206* *207* *208* *209* *210* *211* *212* *213* *214* *215* *216* *217* *218* *219* *220* *221* *222* *223* *224* *225* *226* *227* *228* *229* *230* *231* *232* *233* *234* *235* *236* *237* *238* *239* *240* *241* *242* *243* *244* *245* *246* *247* *248* *249* *250* *251* *252* *253* *254* *255* *256* *257* *258* *259* *260* *261* *262* *263* *264* *265* *266* *267* *268* *269* *270* *271* *272* *273* *274* *275* *276* *277* *278* *279* *280* *281* *282* *283* *284* *285* *286* *287* *288* *289* *290* *291* *292* *293* *294* *295* *296* *297* *298* *299* *300* *301* *302* *303* *304* *305* *306* *307* *308* *309* *310* *311* *312* *313* *314* *315* *316* *317* *318* *319* *320* *321* *322* *323* *324* *325* *326* *327* *328* *329* *330* *331* *332* *333* *334* *335* *336* *337* *338* *339* *340* *341* *342* *343* *344* *345* *346* *347* *348* *349* *350* *351* *352* *353* *354* *355* *356* *357* *358* *359* *360* *361* *362* *363* *364* *365* *366* *367* *368* *369* *370* *371* *372* *373* *374* *375* *376* *377* *378* *379* *380* *381* *382* *383* *384* *385* *386* *387* *388* *389* *390* *391* *392* *393* *394* *395* *396* *397* *398* *399* *400* *401* *402* *403* *404* *405* *406* *407* *408* *409* *410* *411* *412* *413* *414* *415* *416* *417* *418* *419* *420* *421* *422* *423* *424* *425* *426* *427* *428* *429* *430* *431* *432* *433* *434* *435* *436* *437* *438* *439* *440* *441* *442* *443* *444* *445* *446* *447* *448* *449* *450* *451* *452* *453* *454* *455* *456* *457* *458* *459* *460* *461* *462* *463* *464* *465* *466* *467* *468* *469* *470* *471* *472* *473* *474* *475* *476* *477* *478* *479* *480* *481* *482* *483* *484* *485* *486* *487* *488* *489* *490* *491* *492* *493* *494* *495* *496* *497* *498* *499* *500* *501* *502* *503* *504* *505* *506* *507* *508* *509* *510* *511* *512* *513* *514* *515* *516* *517* *518* *519* *520* *521* *522* *523* *524* *525* *526* *527* *528* *529* *530* *531* *532* *533* *534* *535* *536* *537* *538* *539* *540* *541* *542* *543* *544* *545* *546* *547* *548* *549* *550* *551* *552* *553* *554* *555* *556* *557* *558* *559* *560* *561* *562* *563* *564* *565* *566* *567* *568* *569* *570* *571* *572* *573* *574* *575* *576* *577* *578* *579* *580* *581* *582* *583* *584* *585* *586* *587* *588* *589* *590* *591* *592* *593* *594* *595* *596* *597* *598* *599* *600* *601* *602* *603* *604* *605* *606* *607* *608* *609* *610* *611* *612* *613* *614* *615* *616* *617* *618* *619* *620* *621* *622* *623* *624* *625* *626* *627* *628* *629* *630* *631* *632* *633* *634* *635* *636* *637* *638* *639* *640* *641* *642* *643* *644* *645* *646* *647* *648* *649* *650* *651* *652* *653* *654* *655* *656* *657* *658* *659* *660* *661* *662* *663* *664* *665* *666* *667* *668* *669* *670* *671* *672* *673* *674* *675* *676* *677* *678* *679* *680* *681* *682* *683* *684* *685* *686* *687* *688* *689* *690* *691* *692* *693* *694* *695* *696* *697* *698* *699* *700* *701* *702* *703* *704* *705* *706* *707* *708* *709* *710* *711* *712* *713* *714* *715* *716* *717* *718* *719* *720* *721* *722* *723* *724* *725* *726* *727* *728* *729* *730* *731* *732* *733* *734* *735* *736* *737* *738* *739* *740* *741* *742* *743* *744* *745* *746* *747* *748* *749* *750* *751* *752* *753* *754* *755* *756* *757* *758* *759* *760* *761* *762* *763* *764* *765* *766* *767* *768* *769* *770* *771* *772* *773* *774* *775* *776* *777* *778* *779* *780* *781* *782* *783* *784* *785* *786* *787* *788* *789* *790* *791* *792* *793* *794* *795* *796* *797* *798* *799* *800* *801* *802* *803* *804* *805* *806* *807* *808* *809* *810* *811* *812* *813* *814* *815* *816* *817* *818* *819* *820* *821* *822* *823* *824* *825* *826* *827* *828* *829* *830* *831* *832* *833* *834* *835* *836* *837* *838* *839* *840* *841* *842* *843* *844* *845* *846* *847* *848* *849* *850* *851* *852* *853* *854* *855* *856* *857* *858* *859* *860* *861* *862* *863* *864* *865* *866* *867* *868* *869* *870* *871* *872* *873* *874* *875* *876* *877* *878* *879* *880* *881* *882* *883* *884* *885* *886* *887* *888* *889* *890* *891* *892* *893* *894* *895* *896* *897* *898* *899* *900* *901* *902* *903* *904* *905* *906* *907* *908* *909* *910* *911* *912* *913* *914* *915* *916* *917* *918* *919* *920* *921* *922* *923* *924* *925* *926* *927* *928* *929* *930* *931* *932* *933* *934* *935* *936* *937* *938* *939* *940* *941* *942* *943* *944* *945* *946* *947* *948* *949* *950* *951* *952* *953* *954* *955* *956* *957* *958* *959* *960* *961* *962* *963* *964* *965* *966* *967* *968* *969* *970* *971* *972* *973* *974* *975* *976* *977* *978* *979* *980* *981* *982* *983* *984* *985* *986* *987* *988* *989* *990* *991* *992* *993* *994* *995* *996* *997* *998* *999* *1000* *1001* *1002* *1003* *1004* *1005* *1006* *1007* *1008* *1009* *1010* *1011* *1012* *1013* *1014* *1015* *1016* *1017* *1018* *1019* *1020* *1021* *1022* *1023* *1024* *1025* *1026* *1027* *1028* *1029* *1030* *1031* *1032* *1033* *1034* *1035* *1036* *1037* *1038* *1039* *1040* *1041* *1042* *1043* *1044* *1045* *1046* *1047* *1048* *1049* *1050* *1051* *1052* *1053* *1054* *1055* *1056* *1057* *1058* *1059* *1060* *1061* *1062* *1063* *1064* *1065* *1066* *1067* *1068* *1069* *1070* *1071* *1072* *1073* *1074* *1075* *1076* *1077* *1078* *1079* *1080* *1081* *1082* *1083* *1084* *1085* *1086* *1087* *1088* *1089* *1090* *1091* *1092* *1093* *1094* *1095* *1096* *1097* *1098* *1099* *1100* *1101* *1102* *1103* *1104* *1105* *1106* *1107* *1108* *1109* *1110* *1111* *1112* *1113* *1114* *1115* *1116* *1117* *1118* *1119* *1120* *1121* *1122* *1123* *1124* *1125* *1126* *1127* *1128* *1129* *1130* *1131* *1132* *1133* *1134* *1135* *1136* *1137* *1138* *1139* *1140* *1141* *1142* *1143* *1144* *1145* *1146* *1147* *1148* *1149* *1150* *1151* *1152* *1153* *1154* *1155* *1156* *1157* *1158* *1159* *1160* *1161* *1162* *1163* *1164* *1165* *1166* *1167* *1168* *1169* *1170* *1171* *1172* *1173* *1174* *1175* *1176* *1177* *1178* *1179* *1180* *1181* *1182* *1183* *1184* *1185* *1186* *1187* *1188* *1189* *1190* *1191* *1192* *1193* *1194* *1195* *1196* *1197* *1198* *1199* *1200* *1201* *1202* *1203* *1204* *1205* *1206* *1207* *1208* *1209* *1210* *1211* *1212* *1213* *1214* *1215* *1216* *1217* *1218* *1219* *1220* *1221* *1222* *1223* *1224* *1225* *1226* *1227* *1228* *1229* *1230* *1231* *1232* *1233* *1234* *1235* *1236* *1237* *1238* *1239* *1240* *1241* *1242* *1243* *1244* *1245* *1246* *1247* *1248* *1249* *1250* *1251* *1252* *1253* *1254* *1255* *1256* *1257* *1258* *1259* *1260* *1261* *1262* *1263* *1264* *1265* *1266* *1267* *1268* *1269* *1270* *1271* *1272* *1273* *1274* *1275* *1276* *1277* *1278* *1279* *1280* *1281* *1282* *1283* *1284* *1285* *1286* *1287* *1288* *1289* *1290* *1291* *1292* *1293* *1294* *1295* *1296* *1297* *1298* *1299* *1300* *1301* *1302* *1303* *1304* *1305* *1306* *1307* *1308* *1309* *1310* *1311* *1312* *1313* *1314* *1315* *1316* *1317* *1318* *1319* *1320* *1321* *1322* *1323* *1324* *1325* *1326* *1327* *1328* *1329* *1330* *1331* *1332* *1333* *1334* *1335* *1336* *1337* *1338* *1339* *1340* *1341* *1342* *1343* *1344*

Segui^d *All.^o* & $\sharp\sharp$ $\frac{3}{2}$ 9. | e e | e e | e e | e e | e e | e e | e e |

Solo e e | e e | e e | e e | e e | e e | e e | e e |

e e | e e | e e | *vor* e e | e e | e e | e e | e e |

e e | e e | e e | e e | e e | e e | e e | e e |

e e | e e | e e | e e | e e | e e | e e | e e |

Je e e | e e | e e | e e | e e | e e | e e | e e |

fermata e e | e e | e e | e e | e e | e e | e e | e e |

Allegro e e | e e | e e | e e |

Ayuntamiento de Madrid

Trompa Segunda

+

Mus 136-6

Conadilla à 3. et des falco de la Papelera;

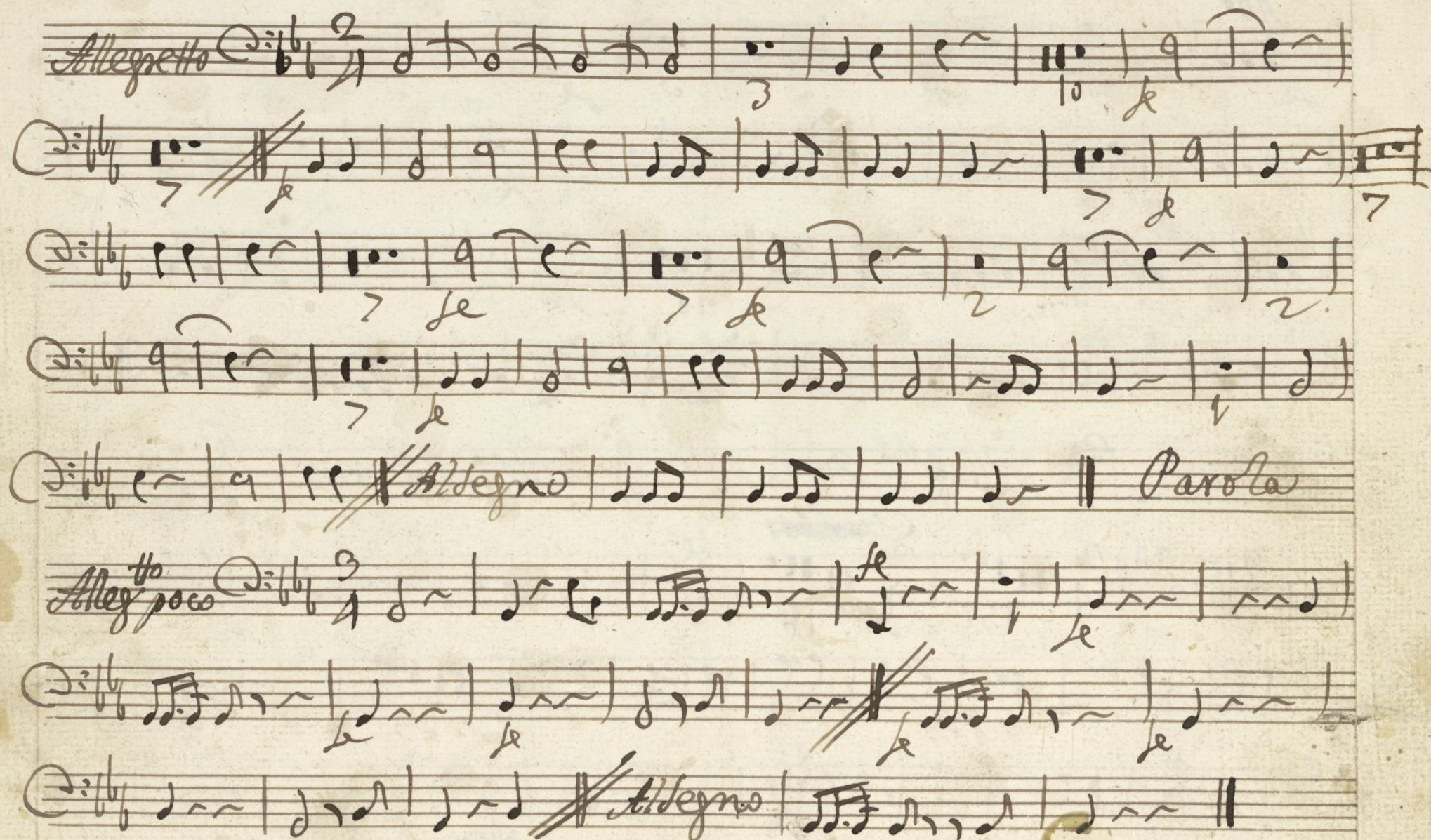
Allegretto 

Alleg.^{ro} poco

Ayuntamiento de Madrid

And.^{te} *Allo* *po*

3 *Alleg.^{ro} Tarce //* *6* *Allegro Tarce //*

And.^{te} *Clarinet* *Allo* *15* *18*

Ayuntamiento de Madrid

Bajo Ton.^a a 3 el Desfalco de la Papelera

Mus 136-6

Allegretto $\text{D: } \frac{2}{4}$

Staff 2: *f*, *p*, *f*, *p*. Ends with a double bar line and repeat sign. *Allegro* marking.

Staff 3: *f*, *p*, *f*, *p*. Ends with a double bar line and repeat sign. *Parola* marking.

Staff 4: *All.^{to}* 6/8. *Punt.^o* marking. *1901* handwritten.

Staff 5: Continuation of the 6/8 melody.

Staff 6: Continuation of the 6/8 melody.

Staff 7: Continuation of the 6/8 melody. *arco p* marking.

Staff 8: Continuation of the 6/8 melody. *p*, *f* markings.

Staff 9: Continuation of the 6/8 melody.

Staff 10: *D.C. Parola* marking.

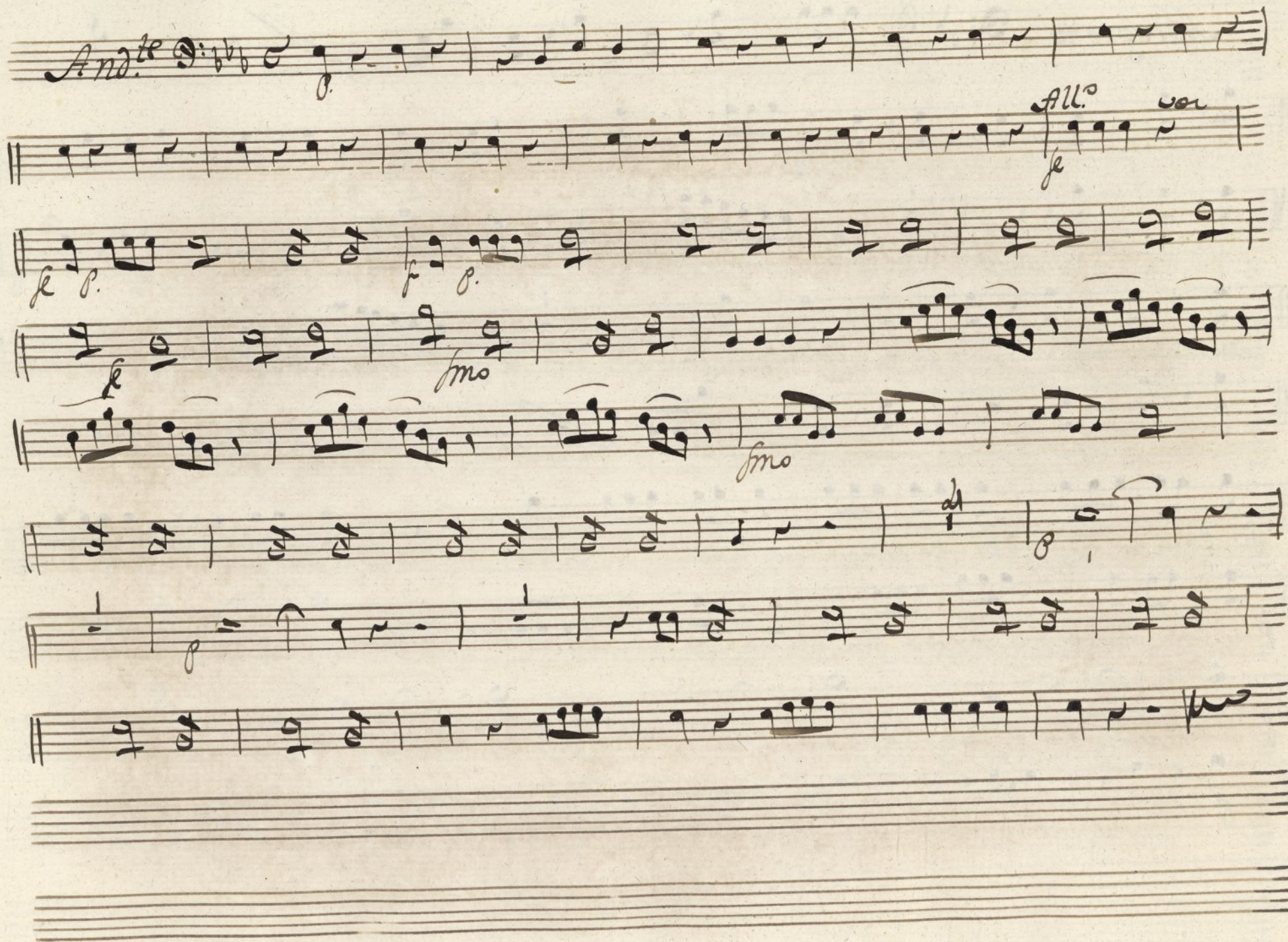

Allegretto $\text{D:} \frac{3}{8}$

Allegro 2 veces $\frac{6}{8}$

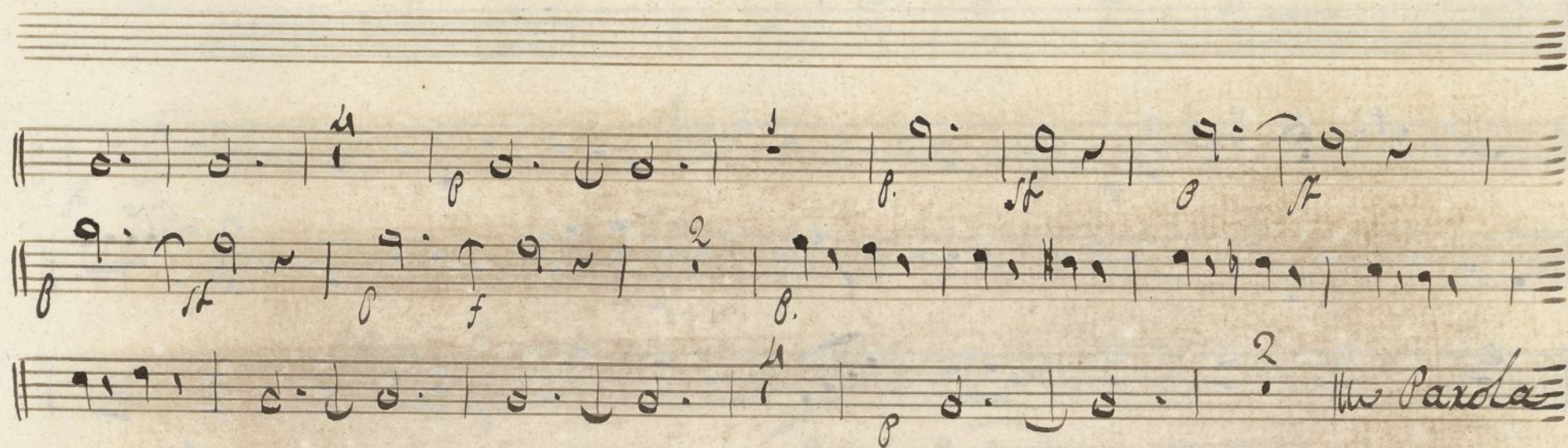

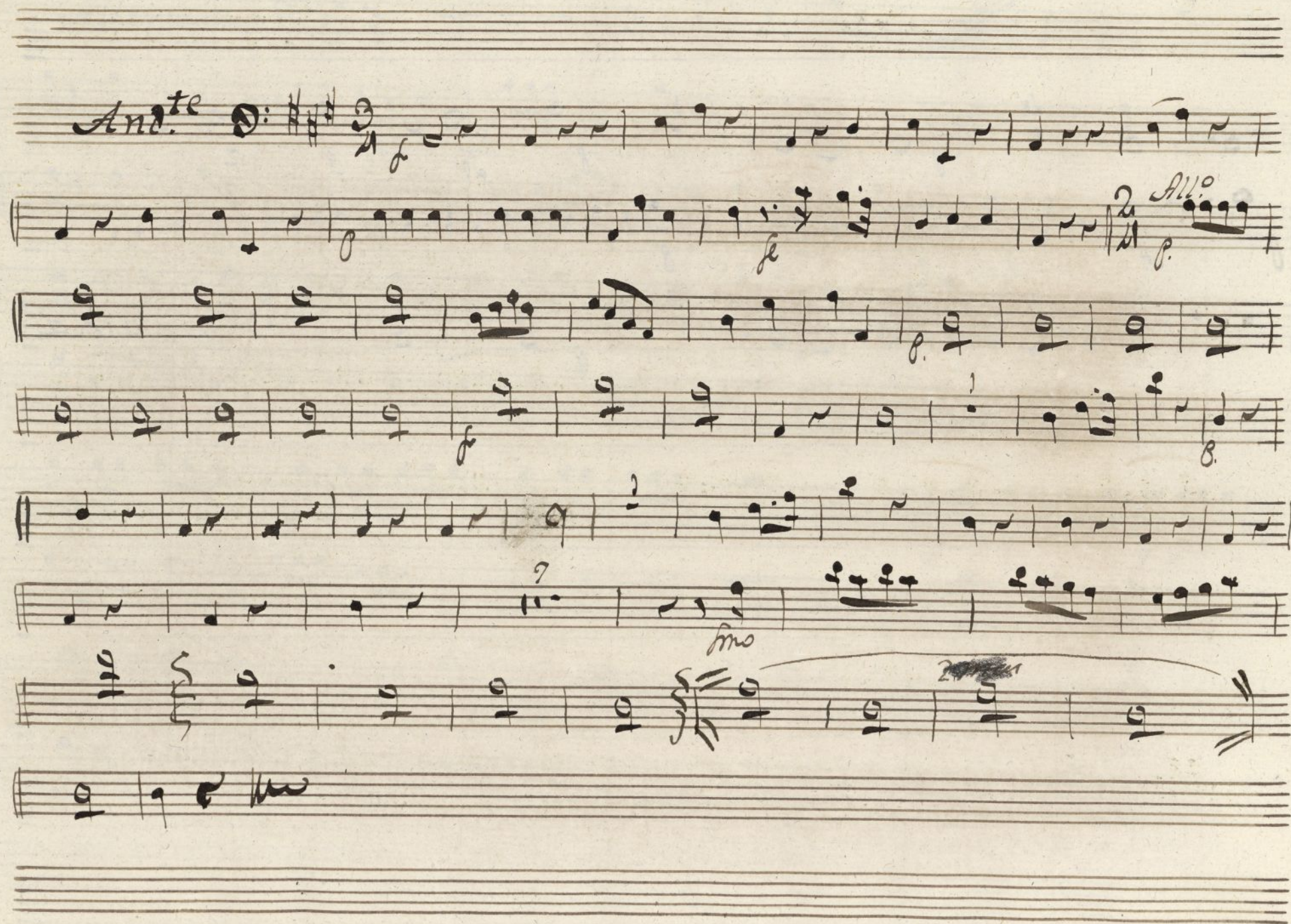

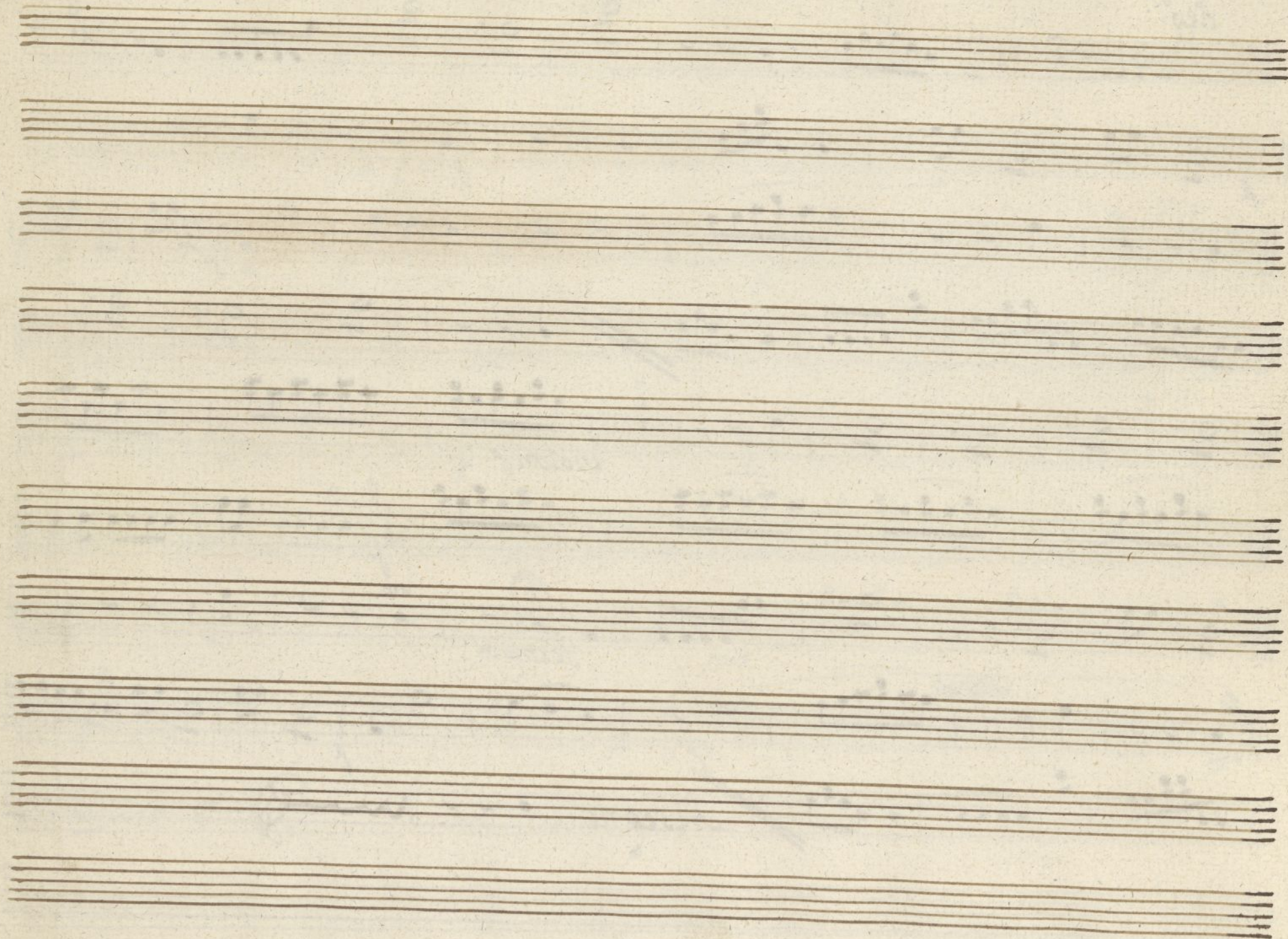

Contrabajo

Conadilla a tres

El desfalco de la Papelera;

Allegretto *3* *vor*

le po *le po* *le po* *le po*

Allegro

le po *le po* *le*

Parola

Volti

Allegretto *Punteado* *voz*

arco *pp* *sfz* *pp* *sfz*

Q.C. *Parola*

Staff 2: Notes: C_4 , D_4 , E_4 , F_4 , G_4 , A_4 , B_4 , C_5 . Dynamics: *pp*, *pp*, *pp*, *pp*, *pp*, *pp*, *pp*, *pp*. Markings: *pp*, *pp*.

Staff 3: Notes: C_4 , D_4 , E_4 , F_4 , G_4 , A_4 , B_4 , C_5 . Dynamics: *pp*, *pp*, *pp*, *pp*, *pp*, *pp*, *pp*, *pp*. Markings: *pp*, *pp*.

Staff 4: Notes: C_4 , D_4 , E_4 , F_4 , G_4 , A_4 , B_4 , C_5 . Dynamics: *pp*, *pp*, *pp*, *pp*, *pp*, *pp*, *pp*, *pp*. Markings: *pp*, *pp*.

Staff 6: Notes: C_4 , D_4 , E_4 , F_4 , G_4 , A_4 , B_4 , C_5 . Dynamics: *pp*, *pp*, *pp*, *pp*, *pp*, *pp*, *pp*, *pp*. Markings: *pp*, *pp*.

Staff 7: Notes: C_4 , D_4 , E_4 , F_4 , G_4 , A_4 , B_4 , C_5 . Dynamics: *pp*, *pp*, *pp*, *pp*, *pp*, *pp*, *pp*, *pp*. Markings: *pp*, *pp*.

Staff 8: Notes: C_4 , D_4 , E_4 , F_4 , G_4 , A_4 , B_4 , C_5 . Dynamics: *pp*, *pp*, *pp*, *pp*, *pp*, *pp*, *pp*, *pp*. Markings: *pp*, *pp*.

Staff 9: Notes: C_4 , D_4 , E_4 , F_4 , G_4 , A_4 , B_4 , C_5 . Dynamics: *pp*, *pp*, *pp*, *pp*, *pp*, *pp*, *pp*, *pp*. Markings: *pp*, *pp*.

Staff 10: Notes: C_4 , D_4 , E_4 , F_4 , G_4 , A_4 , B_4 , C_5 . Dynamics: *pp*, *pp*, *pp*, *pp*, *pp*, *pp*, *pp*, *pp*. Markings: *pp*, *pp*.

Segui! *Allegro* 3/4

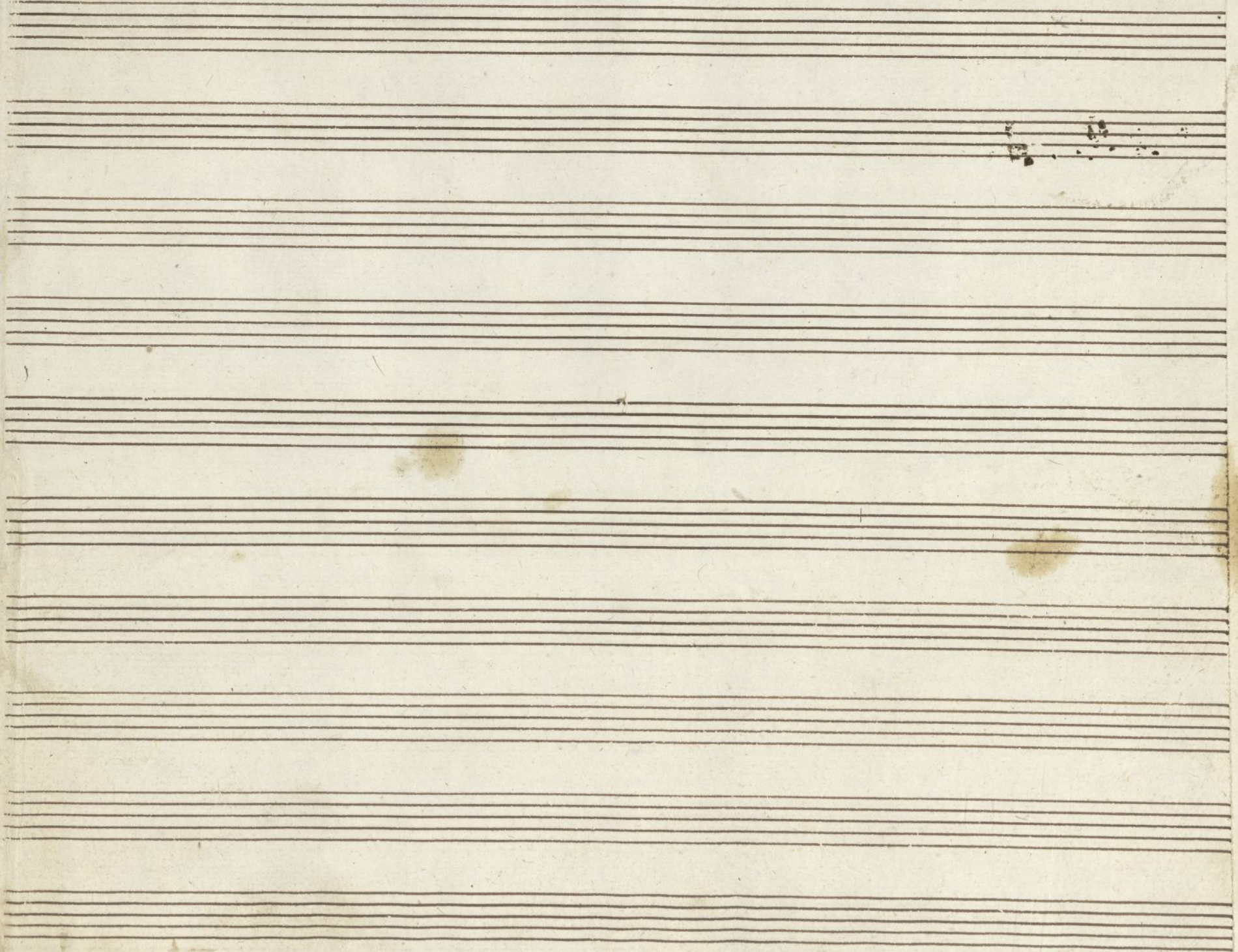

Ayuntamiento de Madrid