

Mus 134-2

134-2

Leg.^o So.

Conadilla a tres
La Invencible:
~~La Guerra de la Independencia~~

Teatro de
Concepcion;

Del S.^r Moral;

{ La Prado.
Barrio y Vize^{de}

1791

Ayuntamiento de Madrid

Moderado

Le

10

۴۴۴۴

blar — nunca — — — — — nunca la e po di do a

blar nunca la e po di do a blar porque de los ombres

huie todo tra to ya mis tad todo

Handwritten musical score for a song. The lyrics are in Spanish and appear to be a song about a late arrival (Tardine) and a person who is late (yo me).

The lyrics are:

Pero el Tardine ro viene yo me

voi a Re-tirar yo me

voy a Re-tirar yo me

y de tra de a quei ta Je dras que mi Vien Ba se a es pe

rar que mi

y con es ta tar geta que a qui

Latija en un Arbol

voy a fijar por su mismo Capricho la ten

go de picar la tengo de pi' car: y ver

si pue de mi astucia sus Ca ri ños Com-quistar

su - Ca ri ños Con quier tar - su - Ca ri ños Con quier
 tar;
 ta;
 sare Sarrido Con un Almocafe, y cierra
 la Berxa;
 Andno
 Andno

gar do
Viva el Luno sa
mas que ~~me pases~~
targeta es
bro - so - de los Varimor de los Varimor
es - ta - que aqui Regi tro q. aqui Regi tro
que dà a los Tardine - ros - vigor ya li bio vi
Como no se de le - tras - yo no lo a ti no yo

gor ya li bio a ri' como un buen Viejo a legra el
 no lo ati' no el sera de mi' Ana algun nue

Tardi- nillo a legra el ^{Alma mia} ~~cuando~~ ~~revela~~ un quarti
 bo Ca - pricho pero ella aqui sea Cerca siempre vie

llo de - vino un _____ pero el
 ne con - libros siempre _____ pero

tiempo se pa - sa - voi me al Cul ti bo voi me al Cul
 si me se olgan - do - ha brà un li ti gio ha brà un li

ti bo al cul ti bo
 ti gio un li ti gio

se ba al foro, a cul ti bar.

Allegro

Minne

Salte la Prado Con un libro leyendo:

Prado

*Mujeres de vi les el eco placido el eco placido
sus dulces Clausulas son fiero torigo son fiero torigo*

*der om bre per fi do
que pri van ri gi do*

*me nos pre
de li ber*

ciad me nos - pre ciad -
 dad de - li - ber tad -

me - nos pre ciad - me - nos pre
 de - li ver tad - de - li ver

ciad,
 dad, *Allegro*

Allegro

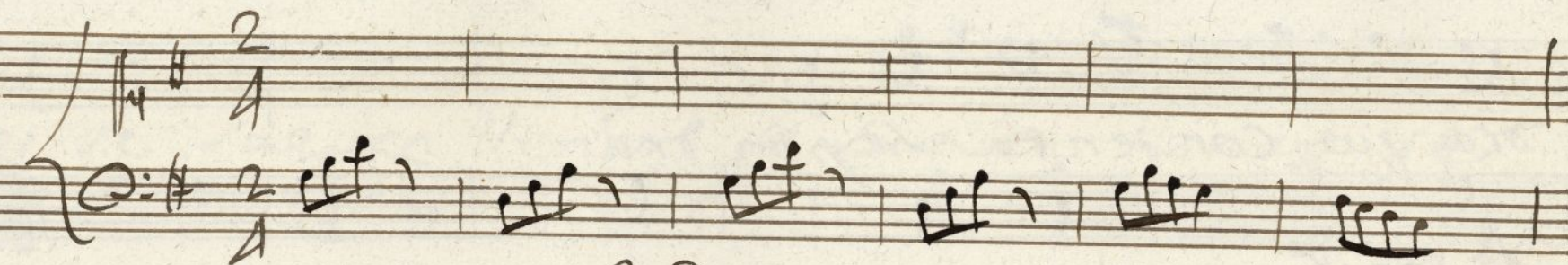

Prado

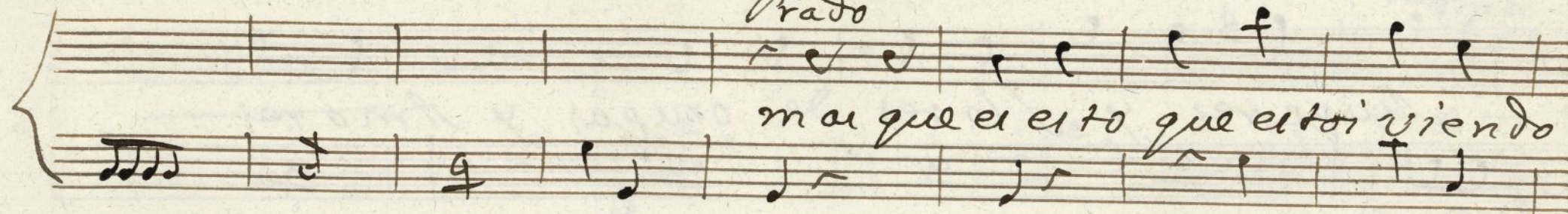

ma que ei ei to que ei to i viendo

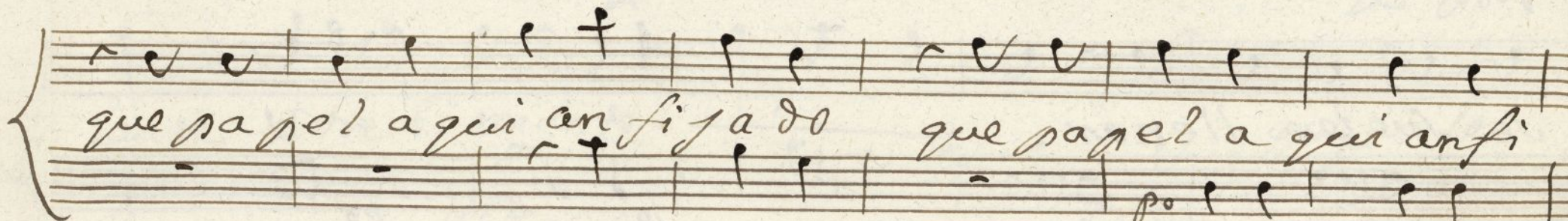

que papel a qui an fi ga do

que papel a qui an fi

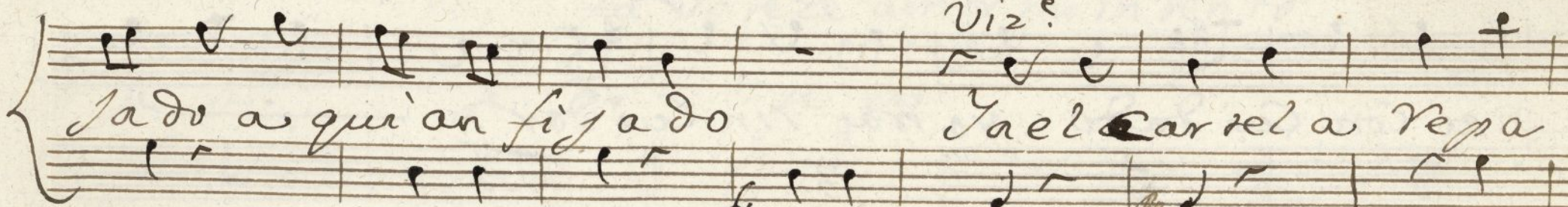

Ja do a qui an fi ga do

Viz?

Ja el Carrel a Re pa

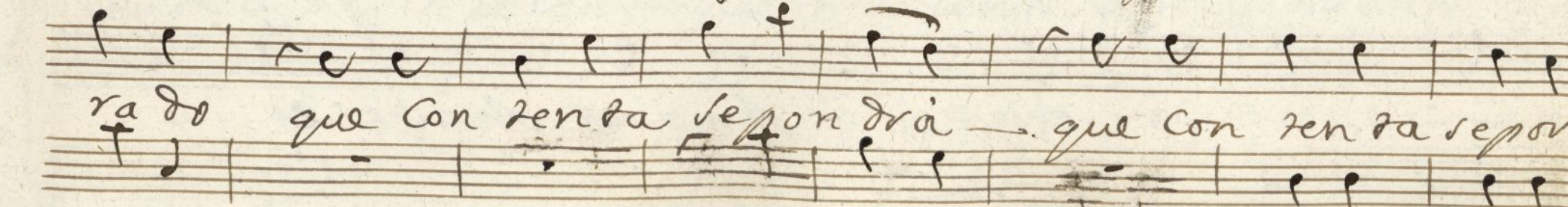

ra do

que Con ten ta se pon dra

que Con ten ta se pon

dra que contenta se pondrá
 se guardo

Mujeres y flores de orugas y Amores
 p.

se suelen llenar
 se p.

nae Con Cuidado yo traer sin Cuidar
 se

de orugas y Amores Mujeres y
 se p.

flor se suelen llenar se suelen llenar se

Prado
que in so
le po

lente a tre bi miento
Viz. que in so
fa vo re ze amor mi in ten to
le po

lente a tre vi miento que in so lente a tre vi miento a
fa vo re ze amor mi in ten to fa vo re ze amor mi in
le po Ayuntamiento de Madrid

be vi' mien to *gato*
 ten to aqui orupa mo ri' ras aqui o
 le o *Prado* viz
 que furia que su to
 rupa mo ri' ras
 1or 3
gato me da que furia me da que
 que qui to me da que qui to me da que

Prado

Suria me da
 Suria me da
 Suria me da
 Vaya vaya que el ca
 gu to me da

pricho er ca pricho sin gu zar Vaya
 viz Vaya vaya que el ca pricho er ca
 Vaya

Vaya que el ca pri' cho er ca pri cho singu
 pri' cho singu lar Vaya Vaya que el ca
 Vaya que la o - ruga a un bi cho singu

lar el - ca pri' cho singu lar sin - gu
 pri' cho er ca pri' cho singu lar sin - gu
 lar er un bi cho singu lar singu

Parola

Parola / ^{Dama} Simabrie yo equivoqué, quiero volver a leer;

Decima. Dama alta y estuñosa, que de todos se tirada, de el ombre ore de Clarada,
 enemiga vigorosa; no te ocultas de deñosa, de el ombre de jase ver,
 pueri no d's a entender a pesar de tu fejon, ò que no tienes rason.
 ò que te puede vencer:: Aciliton? Gard, señora, dama / aqui quien
 aentrado? Gard, aqui? no sé; dama / quien aguesto aqui este escrito? Gard, cual este?
 yonolore; dama / has y do tu ala taverna? Gard, ala taverna? no sé; dama / et ven
 buelarse de mi, que esta de a Cuerdo sebi, y ari vere de mi casa y al Autor de este papel
 di, que de el ombre enemiga herido, soy, y se sé, que la ley de Amor de testo; y que si tan
 fuerte es vengas que en mi no ay temor de que me pueda vencer; viz, puer me
 dai vuestra licencia ya ala viita me teneis; sale / dama / Cielos que ombre, ay dios que
 siento:: viz, que os adado? dama / no lo sé; Gard / Señora, este es el vecino que
 os quiere vien;)

Coplas

Allegro

Рхадс

La Porque
a la friv

Le

Le

Causa en este escrito me in sul tair con tal rigor me in sul
 no quiero aun marido ne cio falso, o Jupador ne cio
 viz^e Por ver
 eso
 si puedo traeros de Cupido ala Razon de cu
 con esta señora en hazer buena eleccion en ha

quiena brà me tido à
 tomar el marido à

este à ~~Procurado~~ amor a Pro
 Cala Como quien compra un helon Como

Prado
 3^a hidos luego de mi

Allegro

~~no me da igual el mal que se me hace~~
 vista seguir quiero mi opinion seguir

~~Waltz~~
 Eie el miedo de que os

~~mucho de conocer la con de la con~~
 venza pero con todo me voi pero

gar^{do}

mas como llego a la casa no habia
espera que tengo antes que vos

Allegro

ber por mi opinion que

Allegro

Parola / *gar^{do}* etamos los dos de acuerdo? viz^o no,
gar^{do} os abri la puerta? viz^o no, *gar^{do}* os bi fijar el
Papel? viz^o no, *gar^{do}* pues inocente el toi, y ano me
depediran y poder marchar, a lon, *dana* nuenca
Creiera a no ber la, la violencia del Amor;

Terzetto Final

Allegro

Ya tenéis la puerta abierta la puerta a

Prado nunca he sentido este fuego es te fue

bierta

Viz?

go segun su de da so ri ego ya e lo

fe po grado mi in ten cion ya e lo mi in ten

cion *Prado* *Viz?* no por cierra

me lla ma bai?

Prado

70

quereis algo

que os vais lue-go

caído

a que comeen este Juego esta Dama a este Peon

a que comeen este Juego esta Dama a este Pe

Prado

el se marcha sin mi

on

le

Prado

rar me viz e.

Donde e

ir me deja sin llamarme

ta mi te son fie ro mi te son fie ro

je

Prado

Viz e.

ay

Sea sen ta do sea sen ta do

Pro

Viz e.

ay

Ya esta

ya esta

Plaza se Rin dio

se Rin dio se Rin

Plaza se Rin dio

se Rin dio se Rin

Rezi do *Viz e*

dio: *se ñora se*

dio:

ñora *Me li ton* *Me li ton* *trae agua*

uego *gar do* *vaje*

no es el agua la que apaga *aquel fuego:*

se

Handwritten musical score for a song, featuring vocal and piano parts. The lyrics are in Spanish and include the names of the Plaza de la Puerta de Toledo and the Plaza de la Puerta de Toledo.

atempo

Viz,
Doña Juana

Prado
Calle de la Puerta de Toledo

mi vien

atempo

fin

que tu heres quien me a puesto en este estado;

a tiempo

Prado

Yo con

los boeres

mi fi lo so fi - a fui fe liz hasta este di - a

fui fe liz ha - ta este di - a Y na se porque al mi

rar - te sienten mi tal mu ta cion sien - ten mi tal mu ta

cion sienten mi tal mu ta cion tal mu ta cion

lize quien es cu cha de tu la bio tal va zon de tu

Prado

no — me en ga ñas

la bio tal — Vazon — tal Vazon

Prado

no — me bur les viz

soi — tu aman te

soi — Cons

Prado

o que ar dor en este ins tan te o que

tan te

viz

o que ar dor en este ins

ps

me rodea el corazón me rodea el cora
 tante o gular me rodea el cora

zon el corazón
 zon el cora zon

Pensado
 me rodea el cora
arco

zon el corazon
 er Co ra zon el cora
 el Co ra zon el cora
 zon
 zon
 ale gardo
 Aqui teneis puer el
 agua mas que el lo que viend dertoi se ño ra se ño ra es

esto a que llo de... di al Autor de este papel, que enemiga del ombre
 Prado
 vize no ay muger a quien no Vin dan maña a
 fui, serè, y soi; no ay muger a quien no Vin dan maña a
 lago y o cation maña a lago y o cation maña a
 lago y o cation maña a lago y o cation maña a
 Virke Virke

lago y o ca sion ^{gord.}
 lago y o ca sion; digo que te neir Vazon digo

rick

que te neir Vazon

Por que so la mente huiendo porque puede

vencerse el Amor puede Vencerse el amor — el a
 mor: y puer de amor los pechos son
 y puer de Amor los pechos son
 Dulce mente heridos son

dulce mente heridos
 dulce mente heridos
 Celebremos unidos la
 Celebremos unidos la

fuerza de su Arpon
 fuerza de su Arpon
 fuerza de su Arpon
 fuerza de su Arpon

2a
 2a
 2a
 2a

fuerza de su Arpon
fuerza de su Arpon

a dios a dios mosque seros a dios a dios a
a dios a dios mosque seros a dios a dios a

dios mosque seros a dios a dios a dios
dios mosque seros a dios a dios a dios

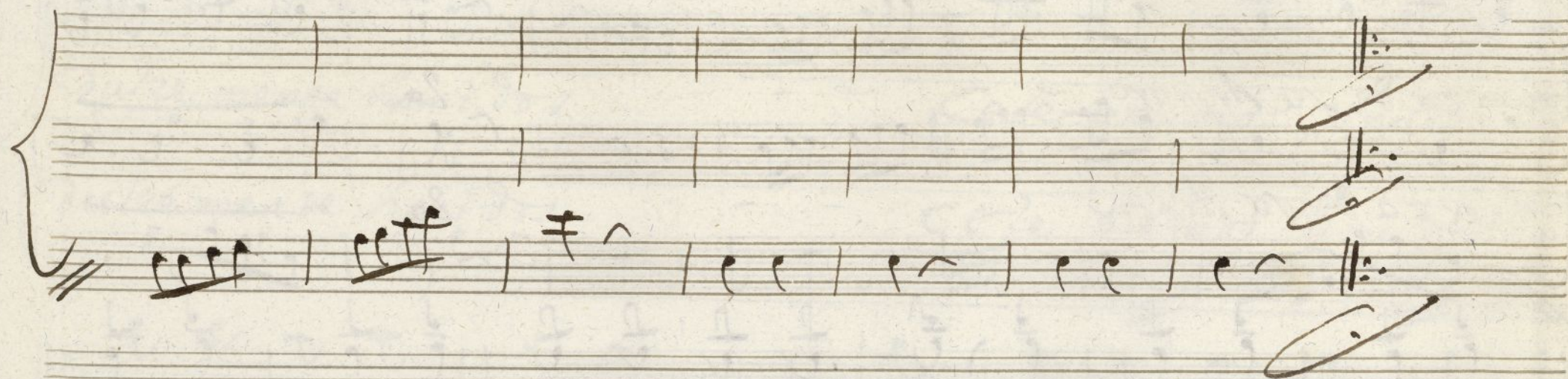

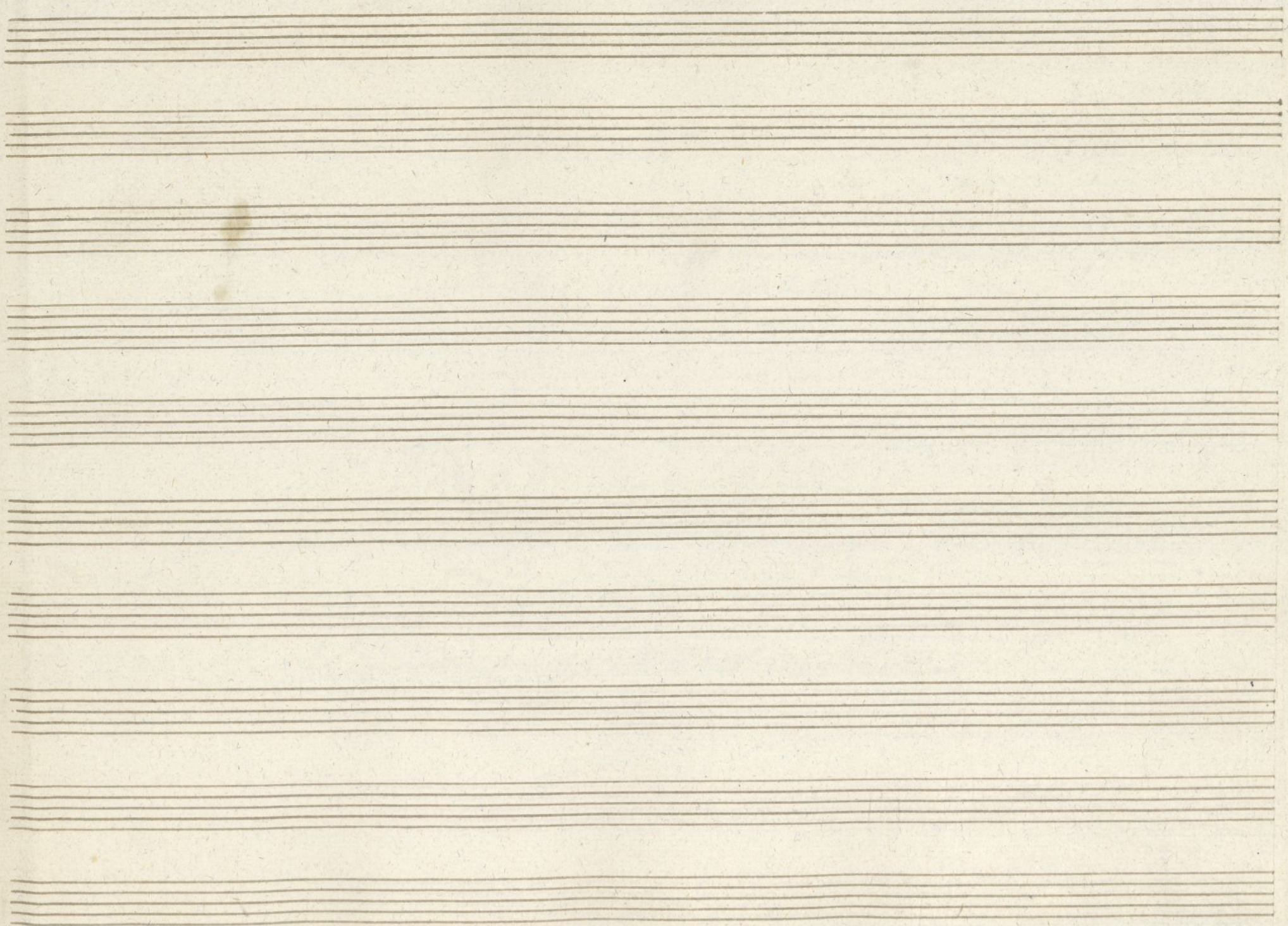

Ayuntamiento de Madrid

Mus 134-2

Violin Primero

Tonadilla á tres;

La Invencible;

~~La Invencible del Sr. Don...~~

Moderado $\text{C} \text{ } \flat \text{ } \flat$

Allegro

Como Prima

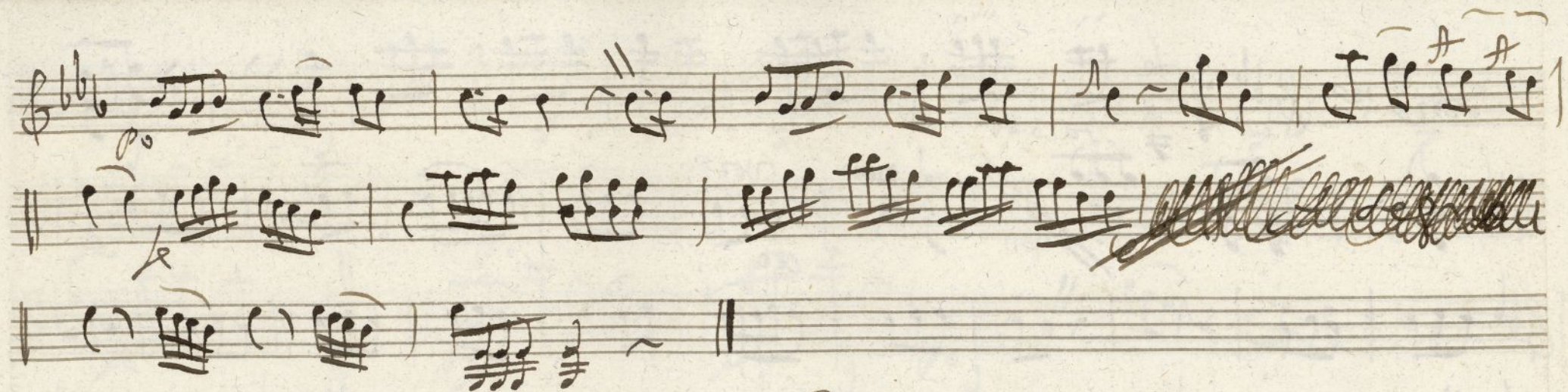

Vol. 10.

Andante 3/4

Facolto

va vor

se

Allegro

Allegro 3/4 *po*

Allegro

Volto po

Allegro 2/4

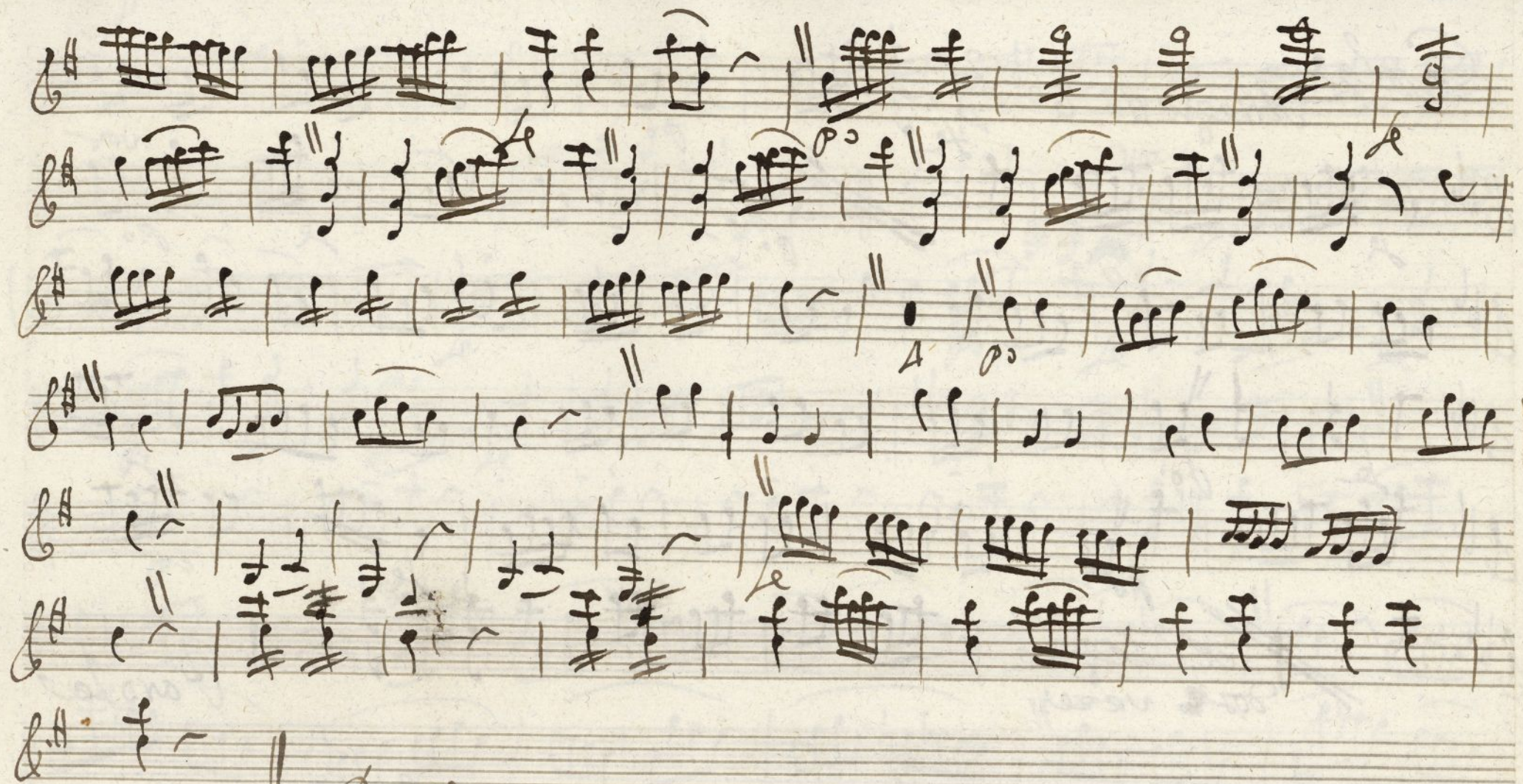

Parola

Volti

Coplas Allegretto 2/4

Allegro

Parola

Cerzetto Allegro & bbb c

Volte

Key markings and annotations include:

- rinfe* (written above the second staff)
- le* (written above the third staff)
- Dolce* (written above the fourth staff)
- mo* (written below the fifth staff)
- mo* (written below the sixth staff)
- mo* (written below the seventh staff)
- mo* (written below the eighth staff)
- mo* (written below the ninth staff)
- mo* (written below the tenth staff)
- Parola* (written at the end of the tenth staff)

Dynamic markings and other annotations include:

- rinfe* (appearing three times)
- po* (multiple occurrences)
- Le* (multiple occurrences)
- vor* (multiple occurrences)
- sciol.* (multiple occurrences)
- fe* (multiple occurrences)

The notation features complex rhythmic patterns, including many beamed notes and rests, suggesting a fast or intricate piece of music.

Ayuntamiento de Madrid

t

Violin 1^o

Fon^a. a tres.

La Invencible;

~~La Invencible~~
//

Moderado

This is a handwritten musical score for a piece titled "Moderado". The score is written on ten staves. The first staff begins with a treble clef, a key signature of two flats (B-flat and E-flat), and a common time signature (C). The music is composed of various note values, including eighth and sixteenth notes, and rests. Dynamic markings such as "p" (piano) and "f" (forte) are used throughout the piece. The notation is in a cursive, handwritten style typical of 18th or 19th-century manuscripts. The paper is aged and shows some staining and wear at the corners.

Vs.

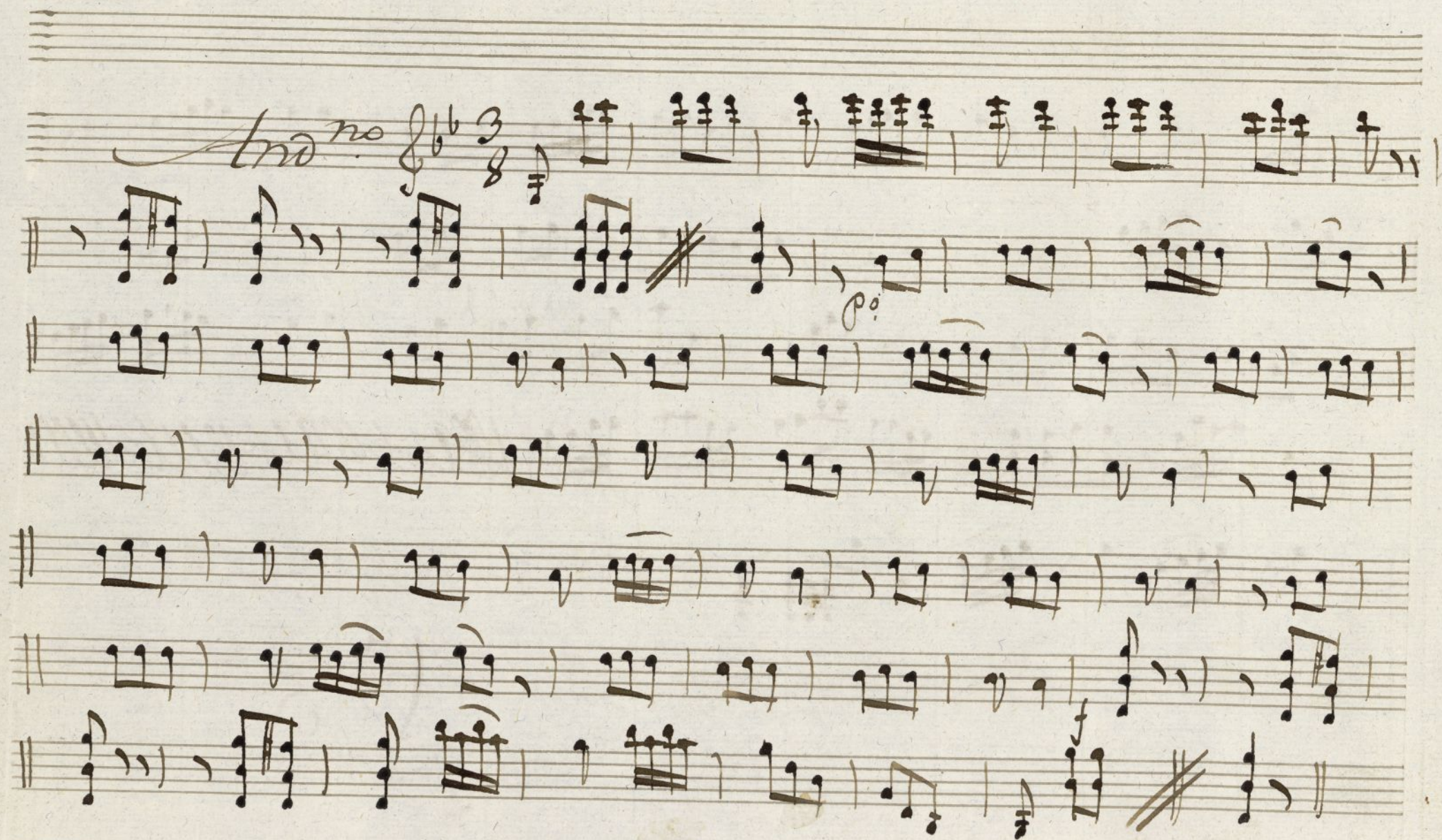

Allegro.

Minue //

Allegro

Allegro

N. 5.

Alleg.

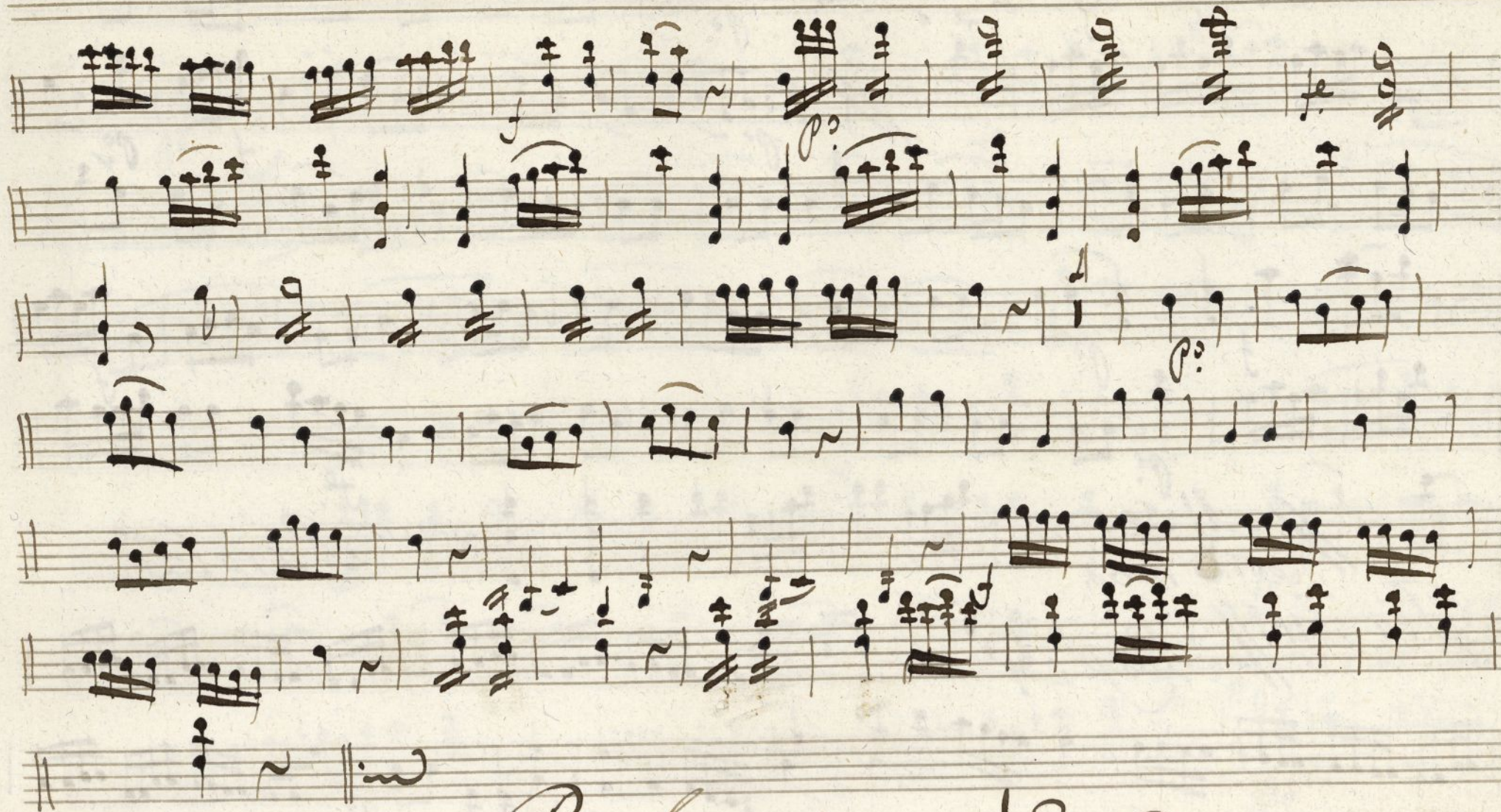

Parola

N. 5.

Coplas *Alleg^{ro}* 2/4

Parola

Terzetto *Alleg^{ro}* C

Ayuntamiento de Madrid

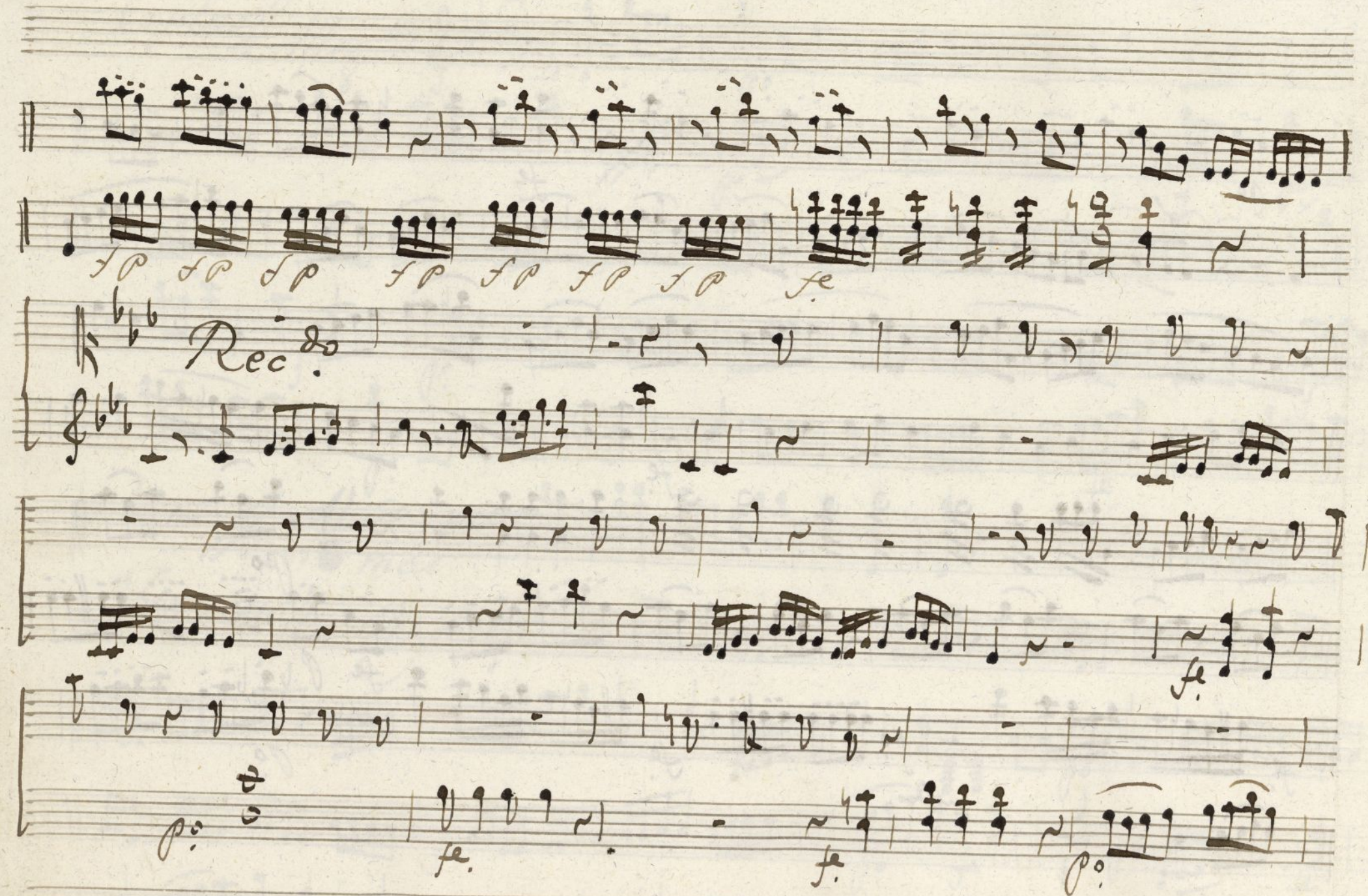

- Je.* (first staff)
- dolce* (second staff)
- mo* (third staff)
- fmo* (sixth staff)
- Parola* (eighth staff, right side)
- King.* (ninth staff, two locations)
- King.* (tenth staff)
- Je.* (tenth staff)

A large section of the eighth staff is heavily scribbled over with dark ink. The manuscript is written on aged, slightly stained paper.

Ayuntamiento de Madrid

Violin Segundo

Conadilla à tres;

La Invencible;

~~La Invencible de Don Juan~~

+

Moderatto 6/8 c

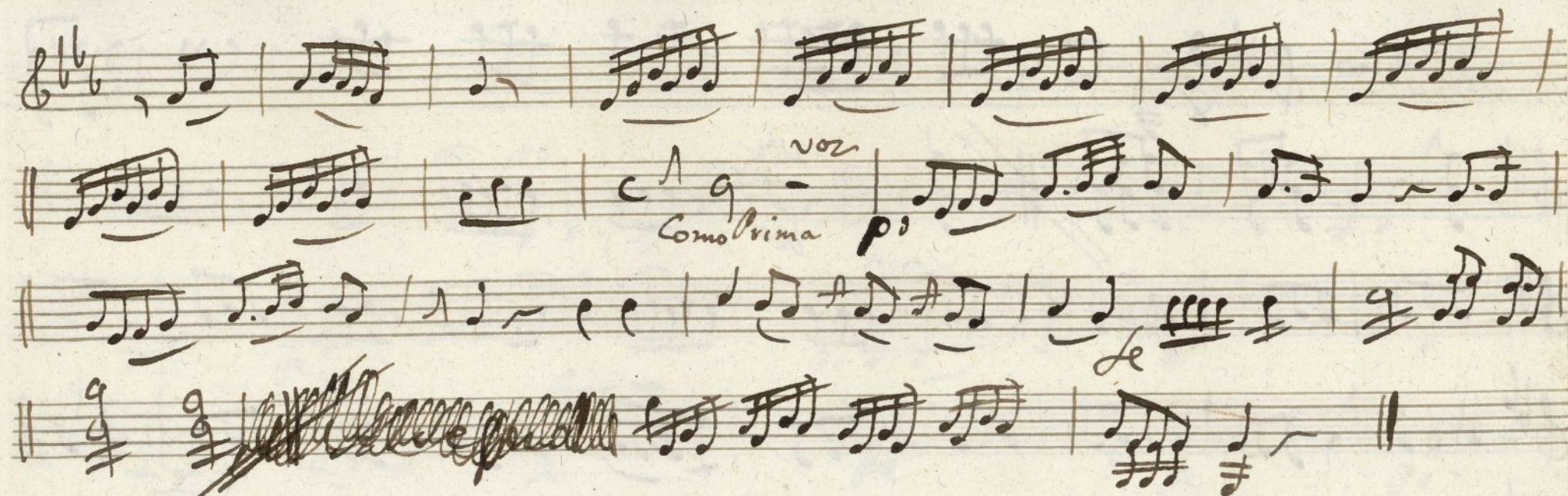

Volte

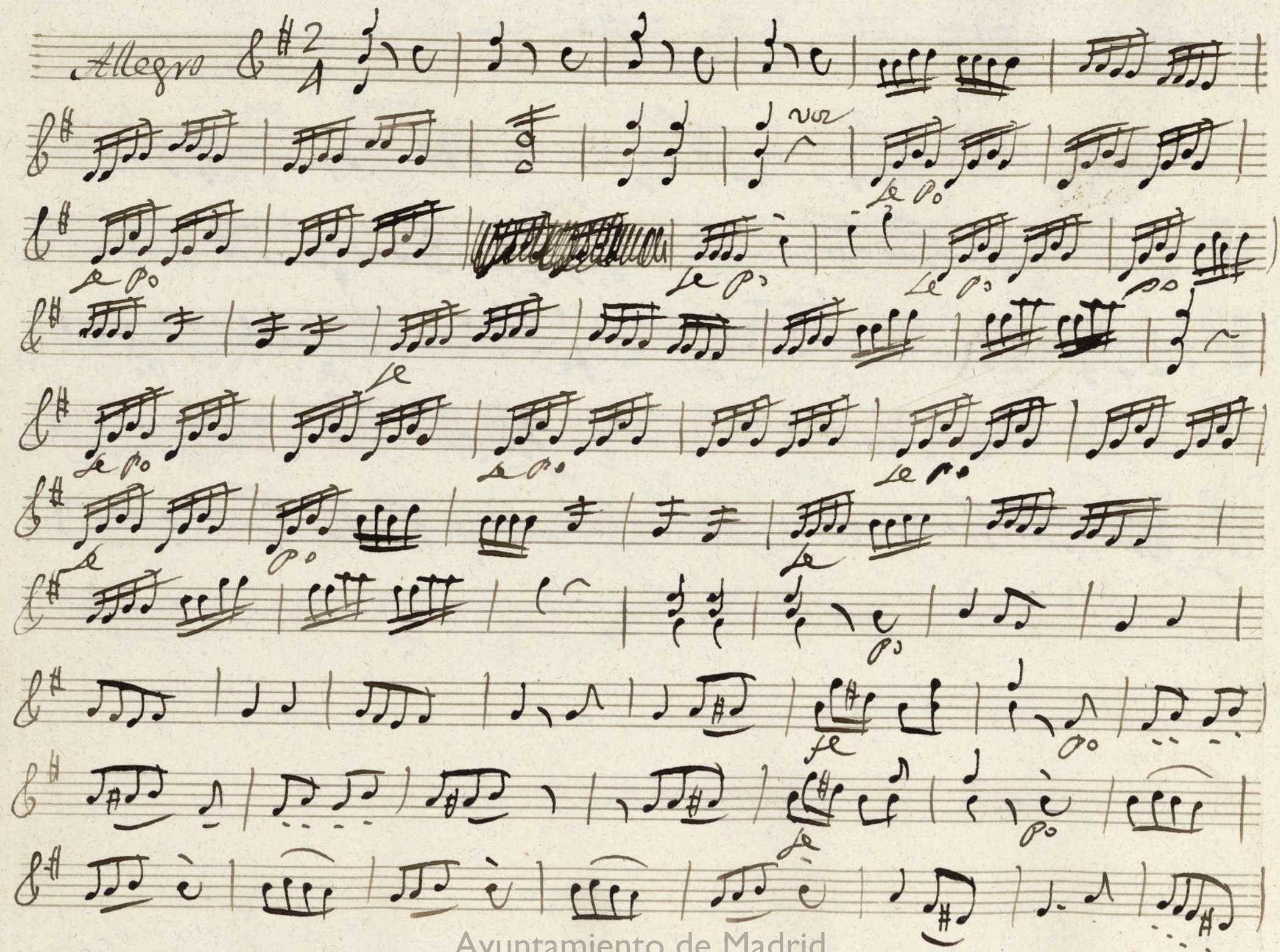

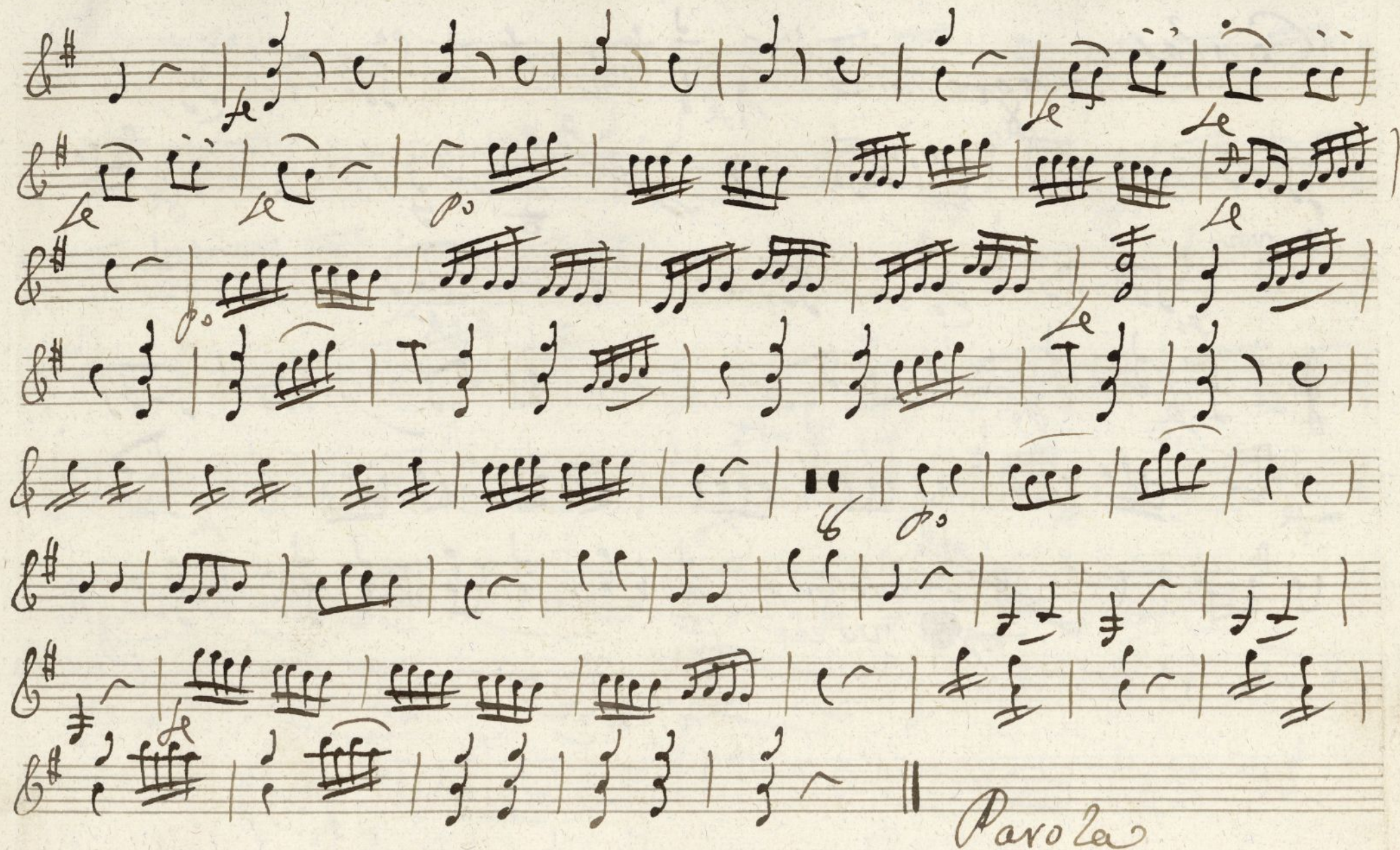

Coplas Allegretto & $\text{b} \frac{2}{4}$

Allegretto

Porola

Perzetto *Allegro* 6/8 *c*

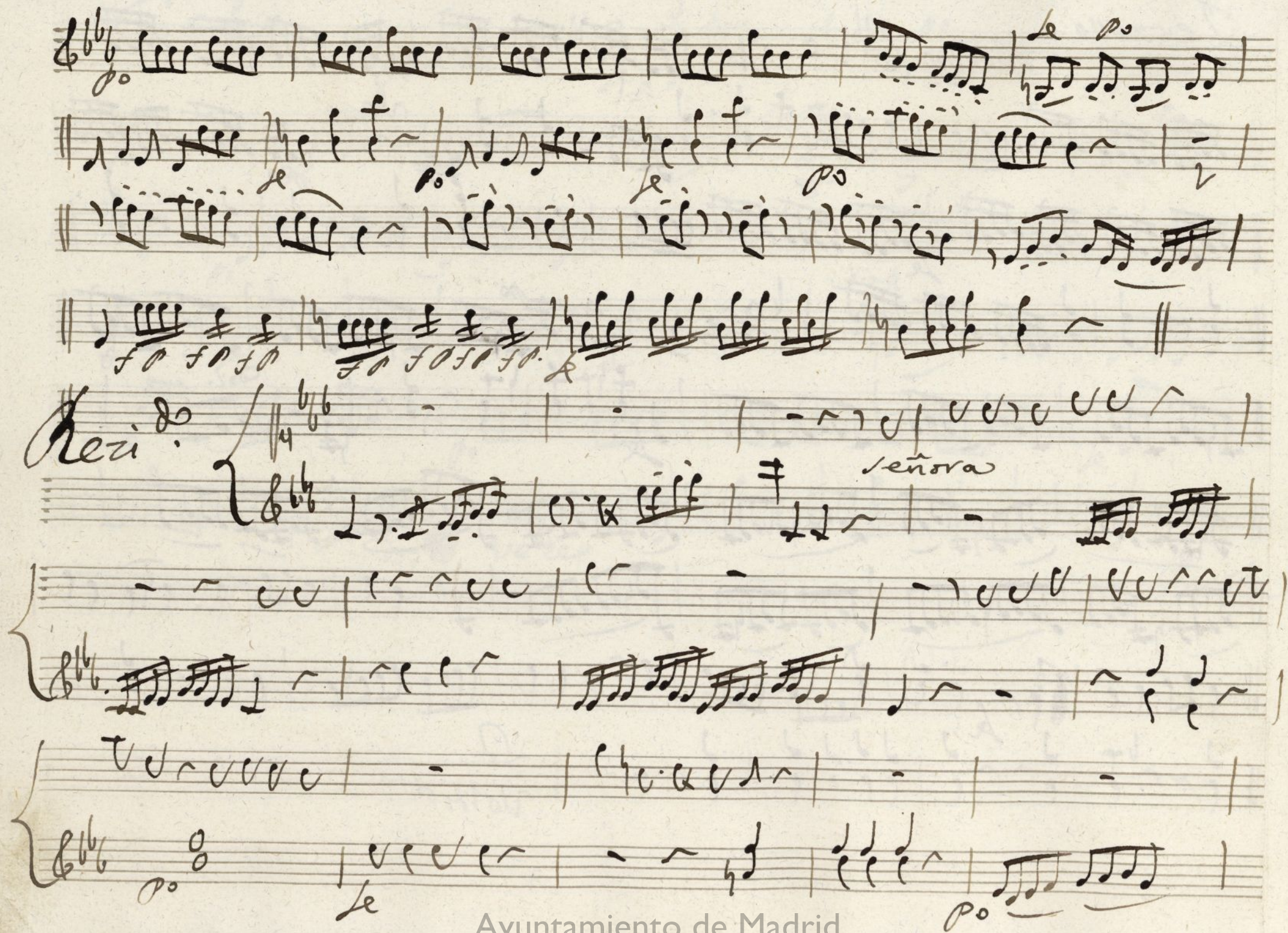

Key markings and annotations include:

- Do 1.* (First measure of the first staff)
- mo* (Measure 10 of the third staff)
- mo* (Measure 10 of the fifth staff)
- Parolla* (Measure 10 of the seventh staff)
- vinde* (Measure 10 of the eighth staff)
- vinde* (Measure 10 of the ninth staff)
- vinde* (Measure 10 of the tenth staff)

The notation includes various note values, rests, and dynamic markings such as *f* (forte) and *mo* (mezzo-forte). The score is written in a historical style, likely from the 18th or 19th century.

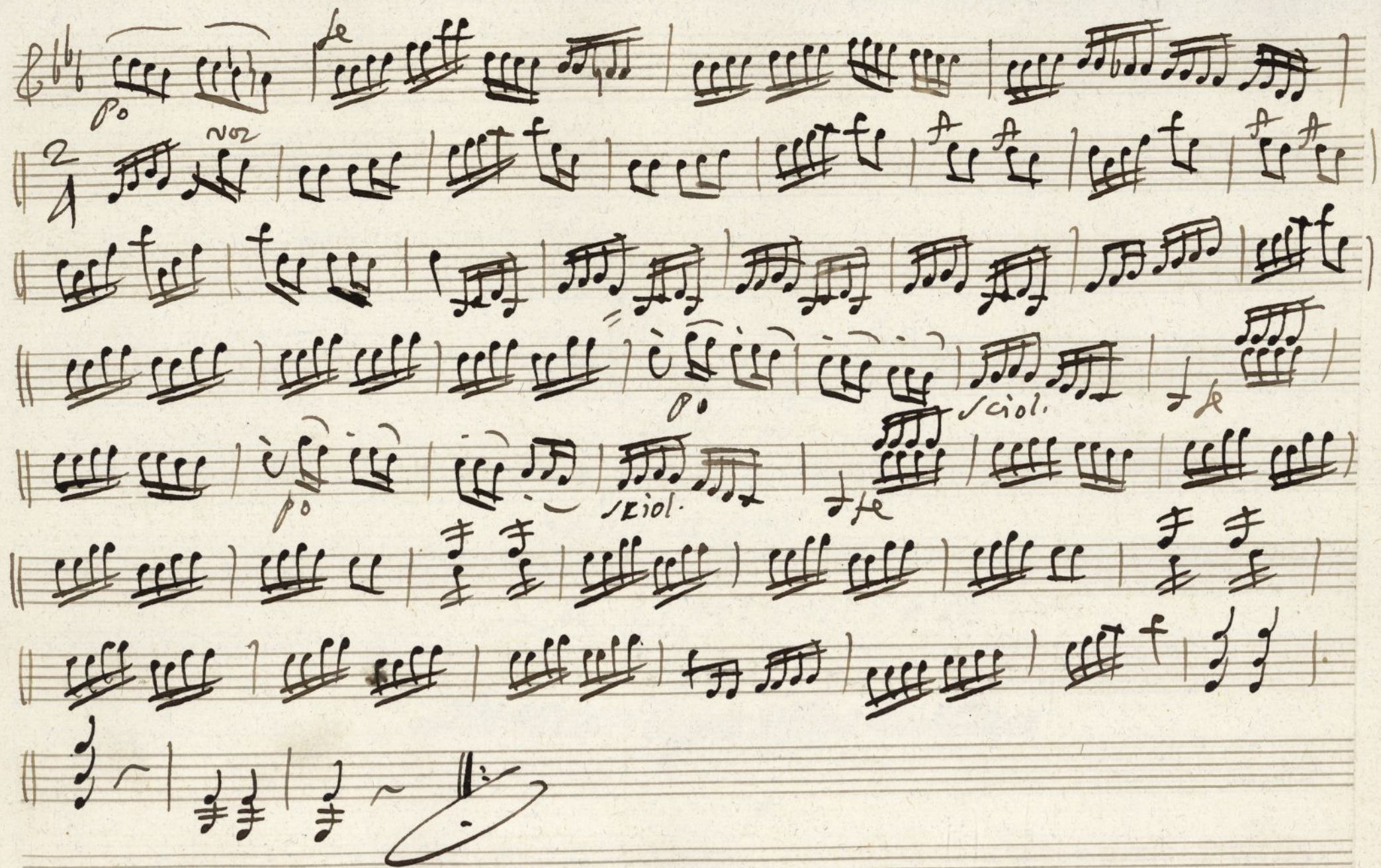

Ayuntamiento de Madrid

t

Violín 2º

For.ª a tres

La Invencible;

~~Donceville y de la Bona~~

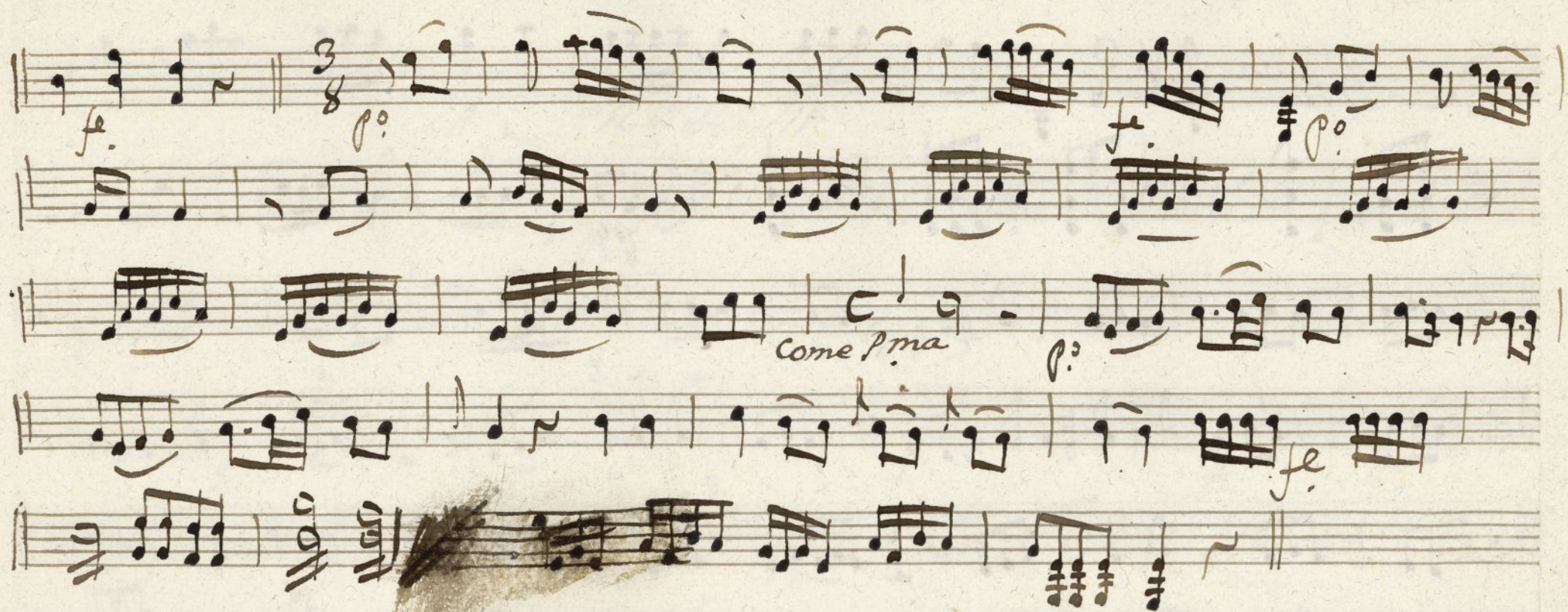

Adagio.

V. 5.

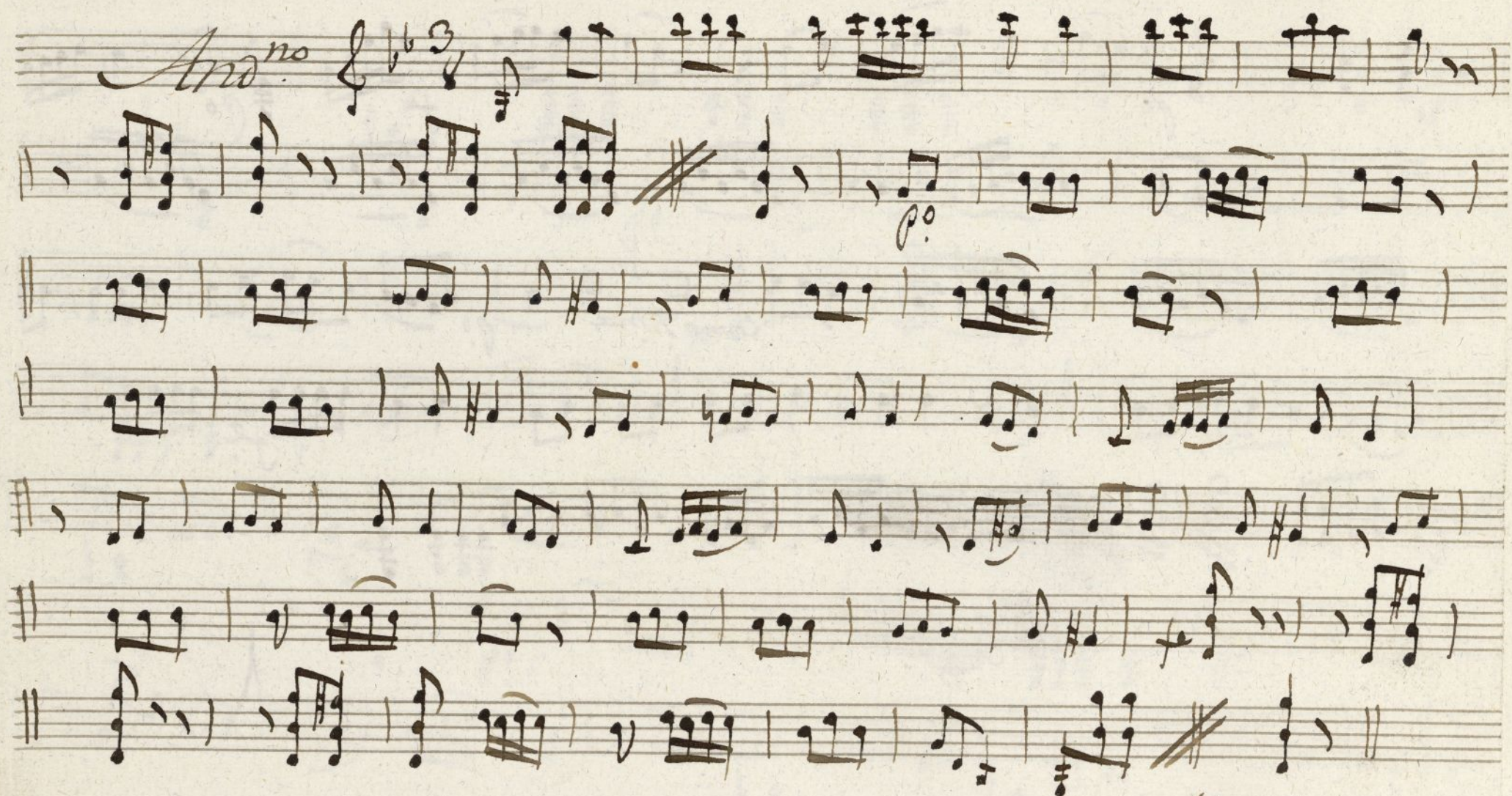

Allegro

Allegretto

p *f* *p* *2* *3*

Allegretto

V. 5.

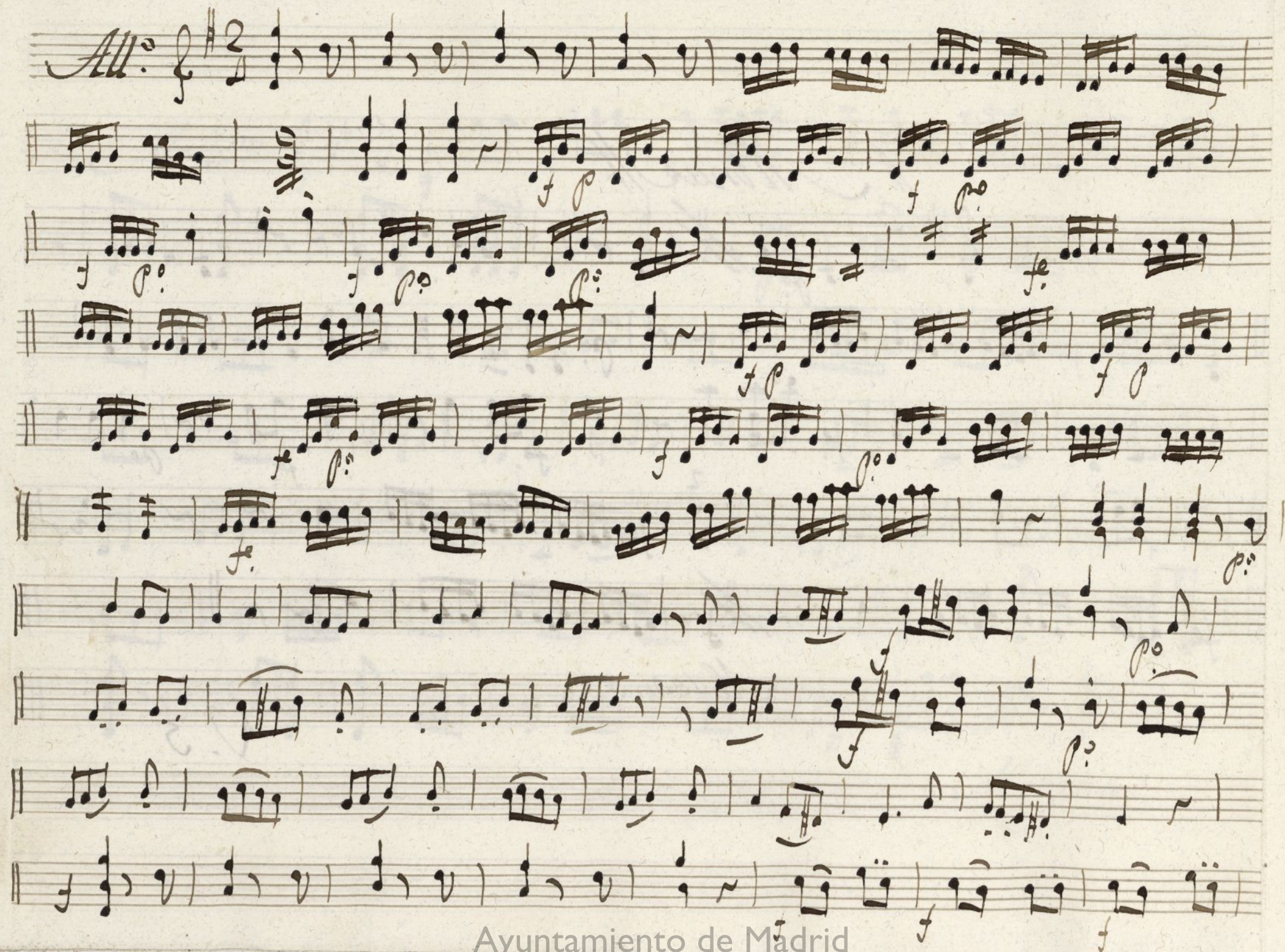

Parola
V. S.

Coplas // *Alleg^{ro}* 2/4 f°

Allegro no
do veres

Parola

Serzetto // *All.^o* C f°

Parola

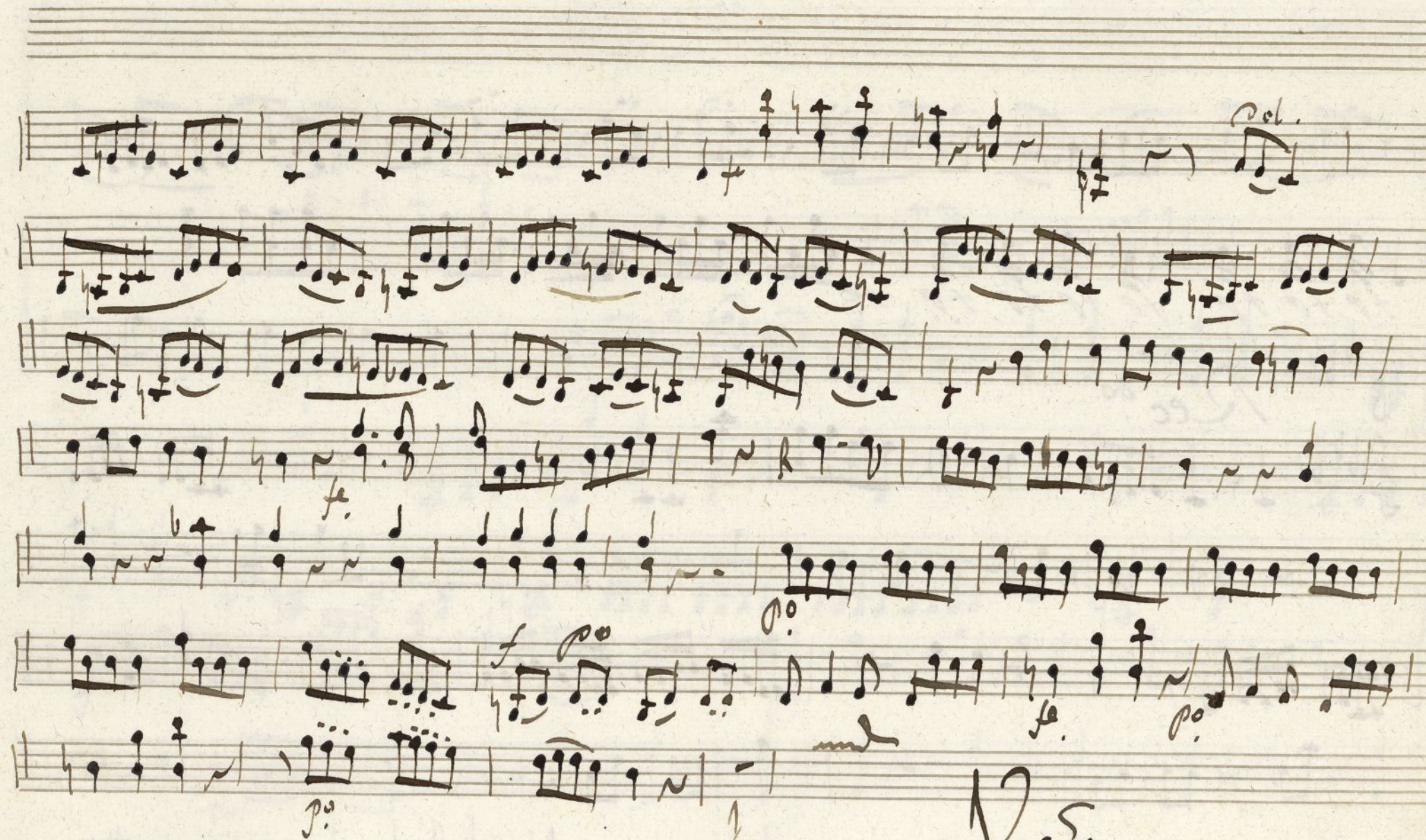

Dynamic markings include:

- prmo* (first time)
- prmo* (first time)
- Parola* (Parole)
- Rinf.* (Ritornello)
- fe* (fine)

vola

Ayuntamiento de Madrid

oboe Primero

+ Invencible;

Mus 134-2

Conadilla a tres: La ~~Conadilla a tres~~

Moderado &bb c

And. no fare //

Minue Bb $\frac{3}{4}$ *Solo*

Allegro

Allegro Bb $\frac{2}{4}$

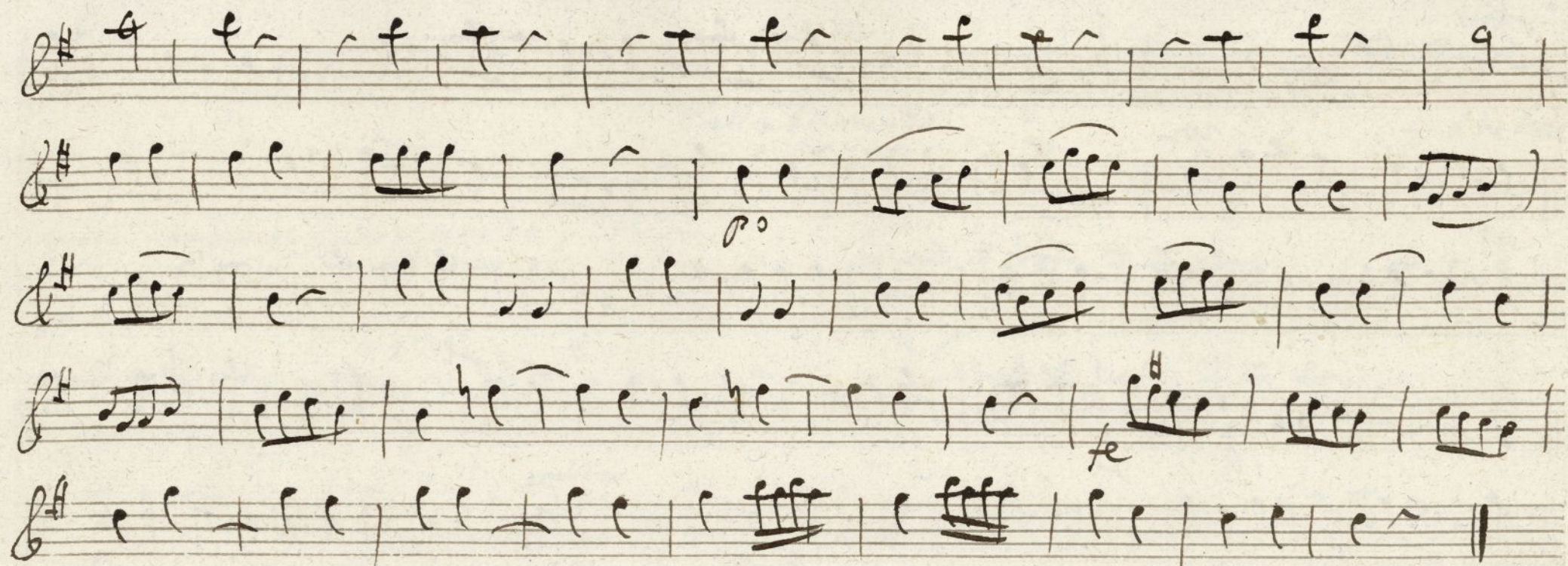

Parola

Copla tane //

Terzetto

Allegro

Cerzetto Allegro $\frac{2}{4}$ C \sim | fff fff | fff fff | \hat{c} fff | \hat{c} \hat{c} \hat{c} |
 || \hat{c} \hat{c} \hat{c} | \hat{c} \hat{c} \hat{c} ^{no} | \sim \hat{c} | \hat{c} \hat{c} \hat{c} | \hat{c} fff | \hat{c} \sim \hat{c} | \hat{c} \hat{c} \hat{c} |
 || \hat{c} \hat{c} \hat{c} | \hat{c} \sim \hat{c} | \hat{c} \sim | \sim | \hat{c} \hat{c} \hat{c} \hat{c} | \hat{c} | \sim \hat{c} \hat{c} \hat{c} | \hat{c} \hat{c} \hat{c} |
 || \hat{c} \sim | \hat{c} \hat{c} \hat{c} \hat{c} | \sim \hat{c} \hat{c} | \hat{c} \sim | \hat{c} \hat{c} \hat{c} | \hat{c} | \sim \hat{c} \hat{c} \hat{c} | \hat{c} \hat{c} \hat{c} |
 || \hat{c} \sim | \hat{c} \hat{c} \hat{c} \hat{c} | \sim \hat{c} \hat{c} | \hat{c} \sim | \hat{c} \hat{c} \hat{c} | \hat{c} \sim | \hat{c} \hat{c} \hat{c} | \hat{c} \hat{c} \hat{c} |
 || \hat{c} \hat{c} \hat{c} | \hat{c} \hat{c} \hat{c} \hat{c} | \hat{c} \sim | \hat{c} | \hat{c} | \hat{c} | \hat{c} | \hat{c} | \hat{c} \hat{c} \hat{c} | \hat{c} |
 || \sim \hat{c} \hat{c} | \hat{c} \sim | \sim | \hat{c} \hat{c} \hat{c} \hat{c} | \hat{c} \hat{c} \hat{c} \hat{c} | \hat{c} \sim | \hat{c} | \hat{c} \hat{c} \hat{c} |
 || \hat{c} \hat{c} \hat{c} | \hat{c} \hat{c} \hat{c} | fff \hat{c} ||

Rezi, *Senora, Senora* *he lito*
he lito *a que te fue* *no es el agua, la que apaga*
este fuego *Doña Juana*

[Handwritten musical score for guitar and voice]

Voz
que tu heres
calla taimado
quien me apuesto, en el estado;
Andre
solo
p.
risk
p.
solo
p.
7 A

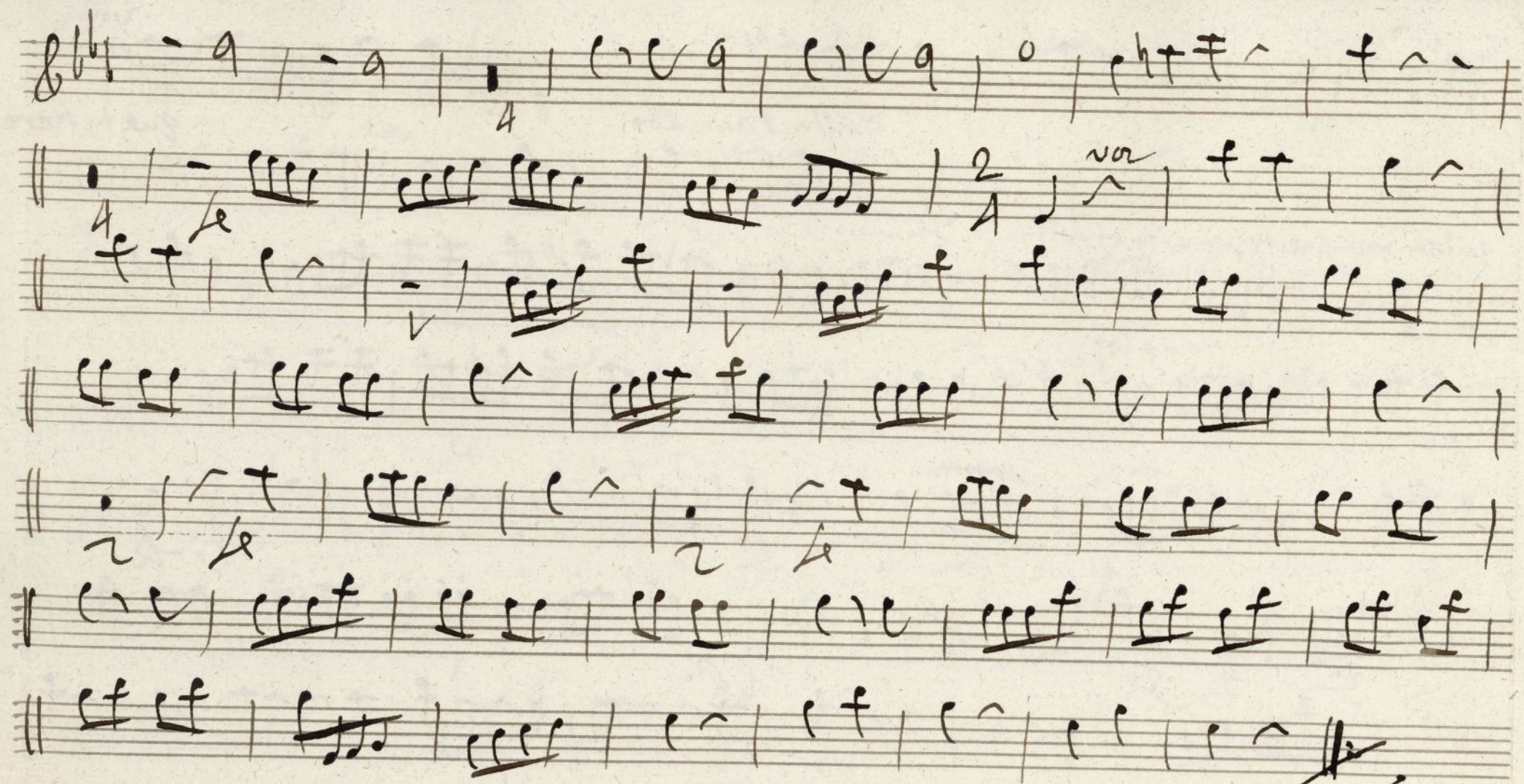

Ayuntamiento de Madrid

Ayuntamiento de Madrid

Oboe Segundo

Imvencible;

Mus 134-2

Conadilla a tres: La ~~Conadilla a tres~~

Mime $\text{G}^{\flat} \frac{3}{4}$ ^{Solo}

Allegro $\text{G}^{\sharp} \frac{2}{4}$

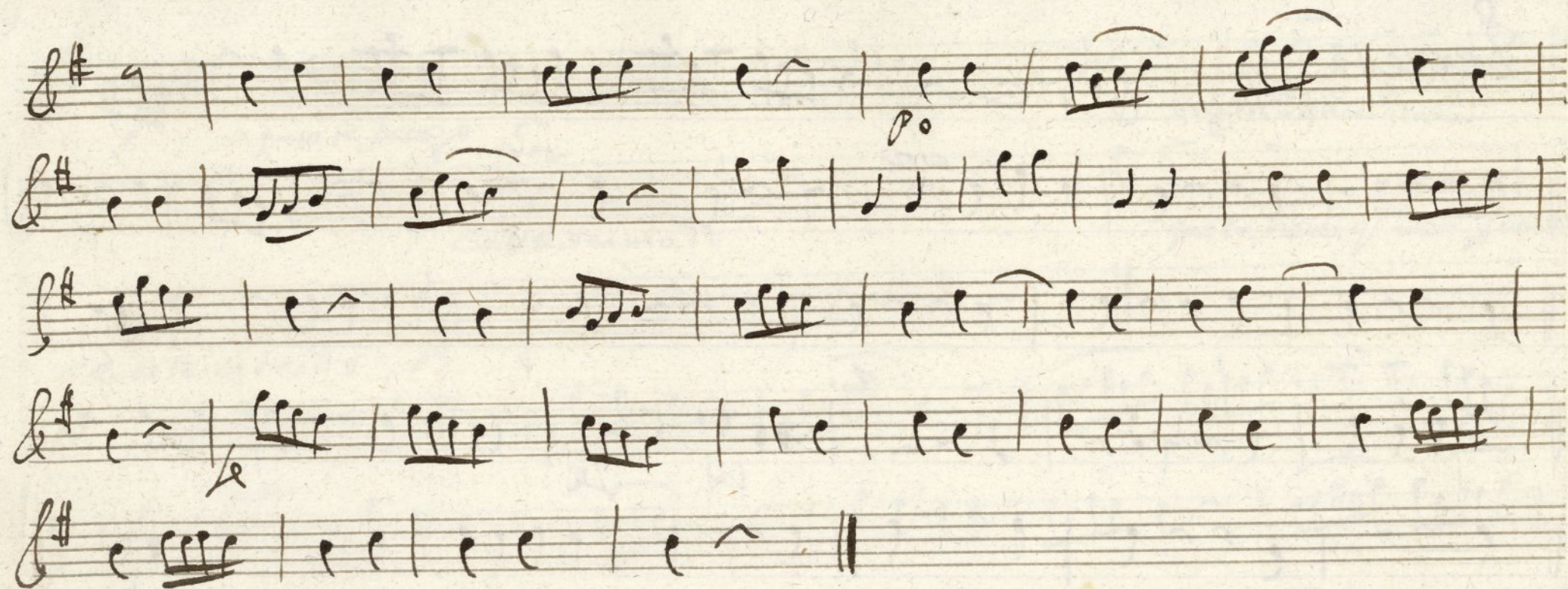

Coplas tarde 9 //

Perzetto *Allegro* $\text{G}\flat\text{B}\flat$ C \sim | r e f f f f | f f f f | e \sim r e f f |

e \sim e | e \sim e | e f e \sim v r | \sim e | e \sim e | e \sim r e f f | e \sim e |

e \sim e | e \sim e | e \sim e | e \sim | \sim | e e e e \sim | e \sim |

\sim e e e | e \sim e e \sim | e \sim | e e e | \sim e e | e \sim | e e e |

e \sim | e \sim e | e \sim e | e \sim e | e e e e | e \sim | e \sim |

e e | \sim | e e | \sim | e e e \sim | e \sim | \sim e \sim e | e \sim | \sim |

e \sim e e e | e \sim e e e | e \sim | \sim | \sim e e e | e e e e |

e e e e | e e e \sim ||

Adi. $\text{G}\flat\text{B}\flat$ C \cdot | \sim e e \sim v r | \sim | f f f | f f f | e \sim |

e \sim | f f f f | e \sim | \sim | \sim | e \sim | \sim | e \sim |

meliton e e e e | e \sim | e e e e | e \sim | e e e e | e \sim |

señora, señora e e e e | e \sim | e e e e | e \sim | e e e e | e \sim |

tracagua luego se e e e e | e \sim | e e e e | e \sim | e e e e | e \sim |

no es el agua la que apaga e e e e | e \sim | e e e e | e \sim | e e e e | e \sim |

9. ^{va} ³
aquel fuego *le* *Donna Juana*
calla taimado *que tu heres q. mea puerto*
en este estado; le
Andte *solo*
no
rimpe *le*
12 *Volte*

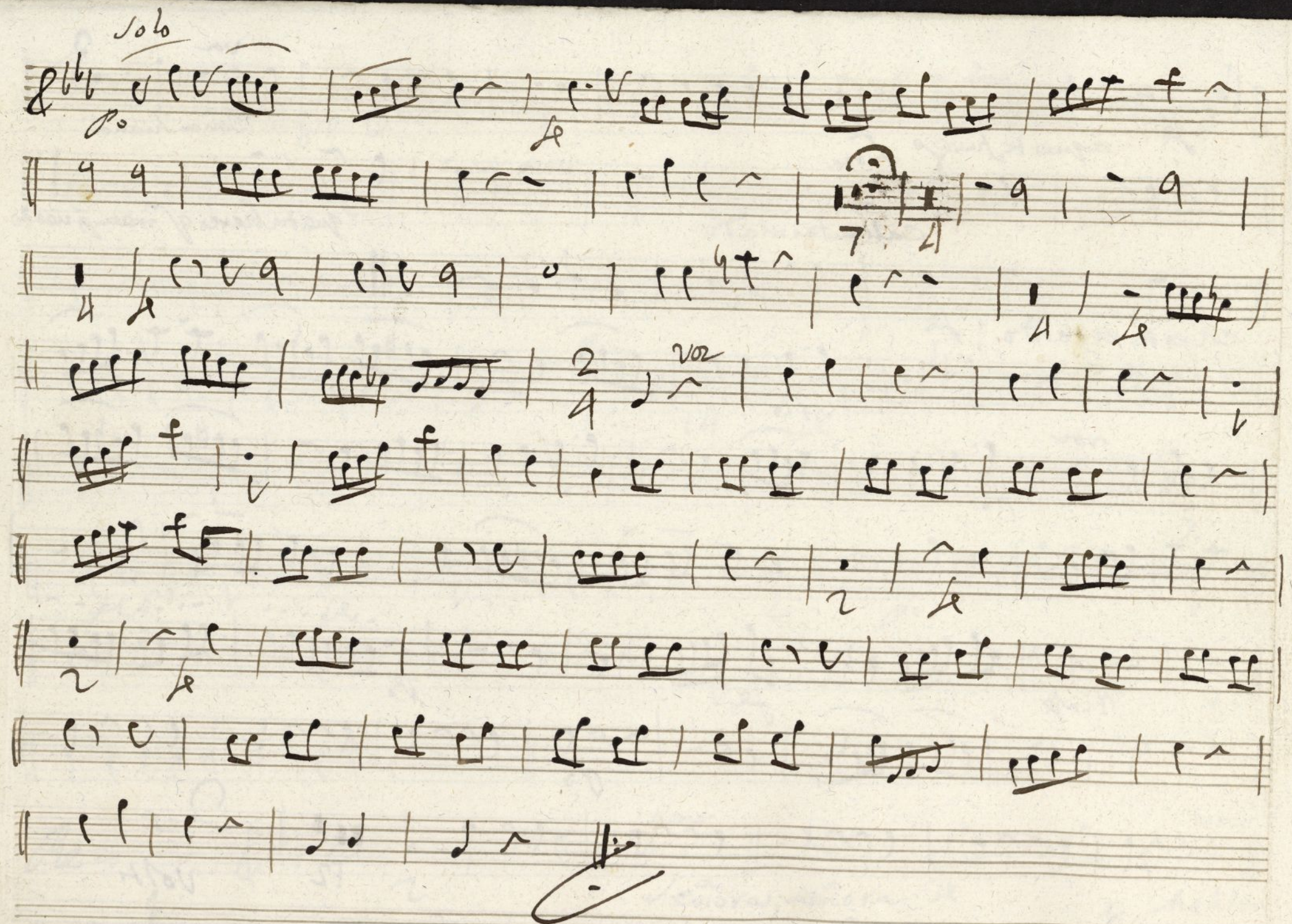

Ayuntamiento de Madrid

Ayuntamiento de Madrid

Trompa Primera + Invencible; Mus 134-2
 Sonadilla a tres; La ~~Guerra del Nuevo Mundo~~
 clava

Moderado C: 6/8

Je Como Prima
 3 And.^{no} Tace || 3 Minus Tace ||

Allegro $\text{C}=\sharp$ $\frac{2}{4}$

Parola

Copla tarz

Terzetto

Allegro

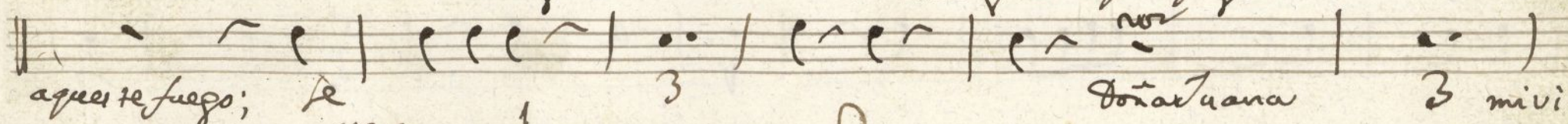
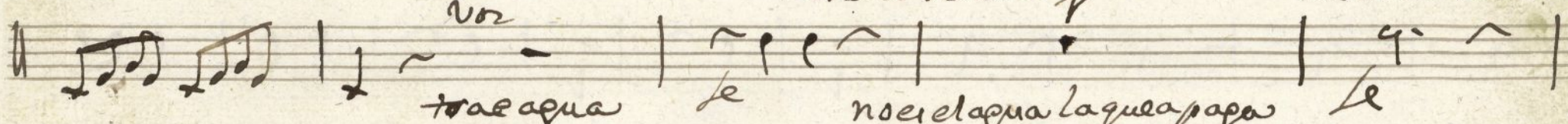
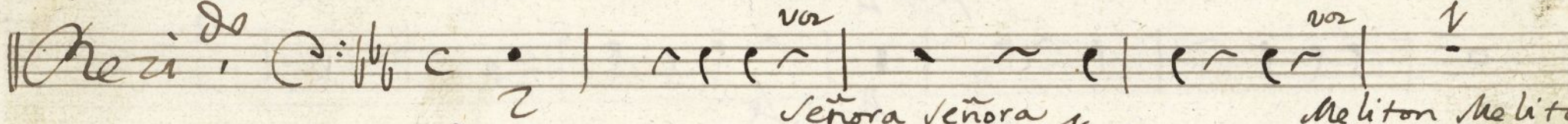
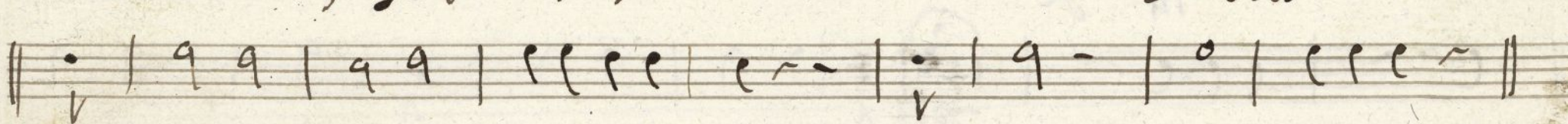
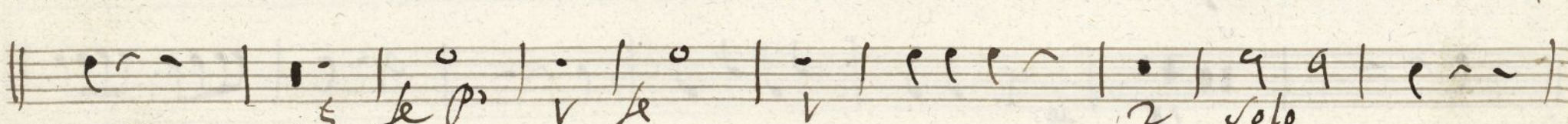
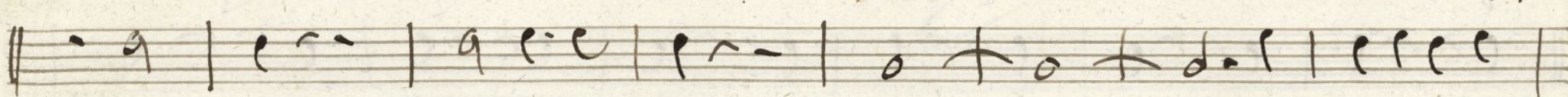
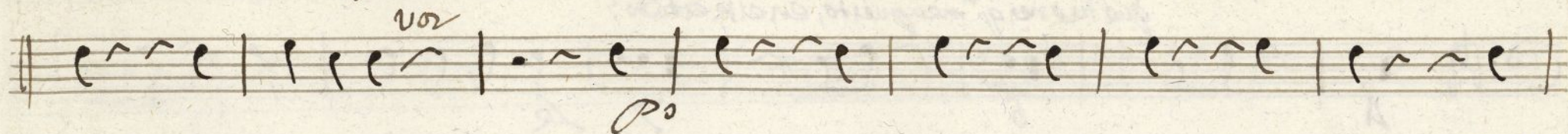
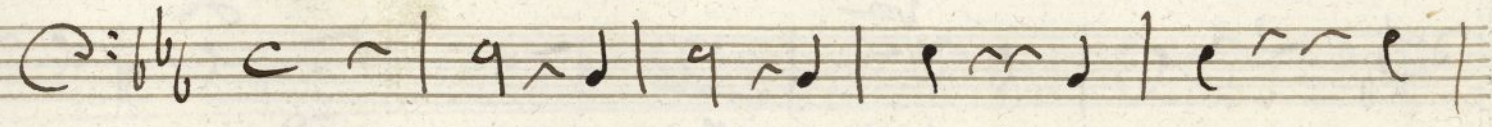

Calla day mado

Ayuntamiento de Madrid

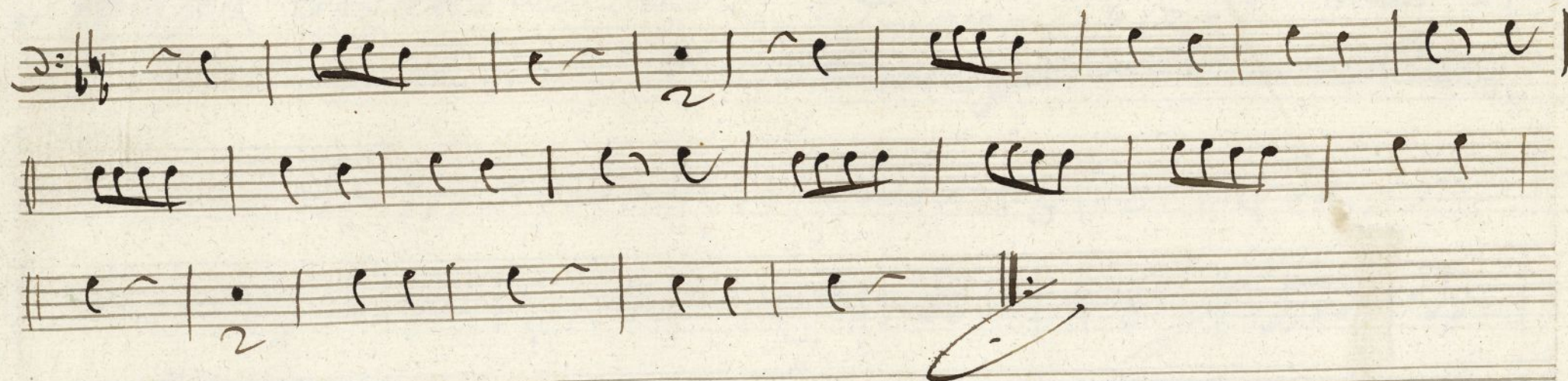

Ayuntamiento de Madrid

Trompa Segunda + Invencible; Mus 134-2
Sonadilla a tres: La ~~Quinta de la Sonadilla~~
elata

Moderado C: 1/6

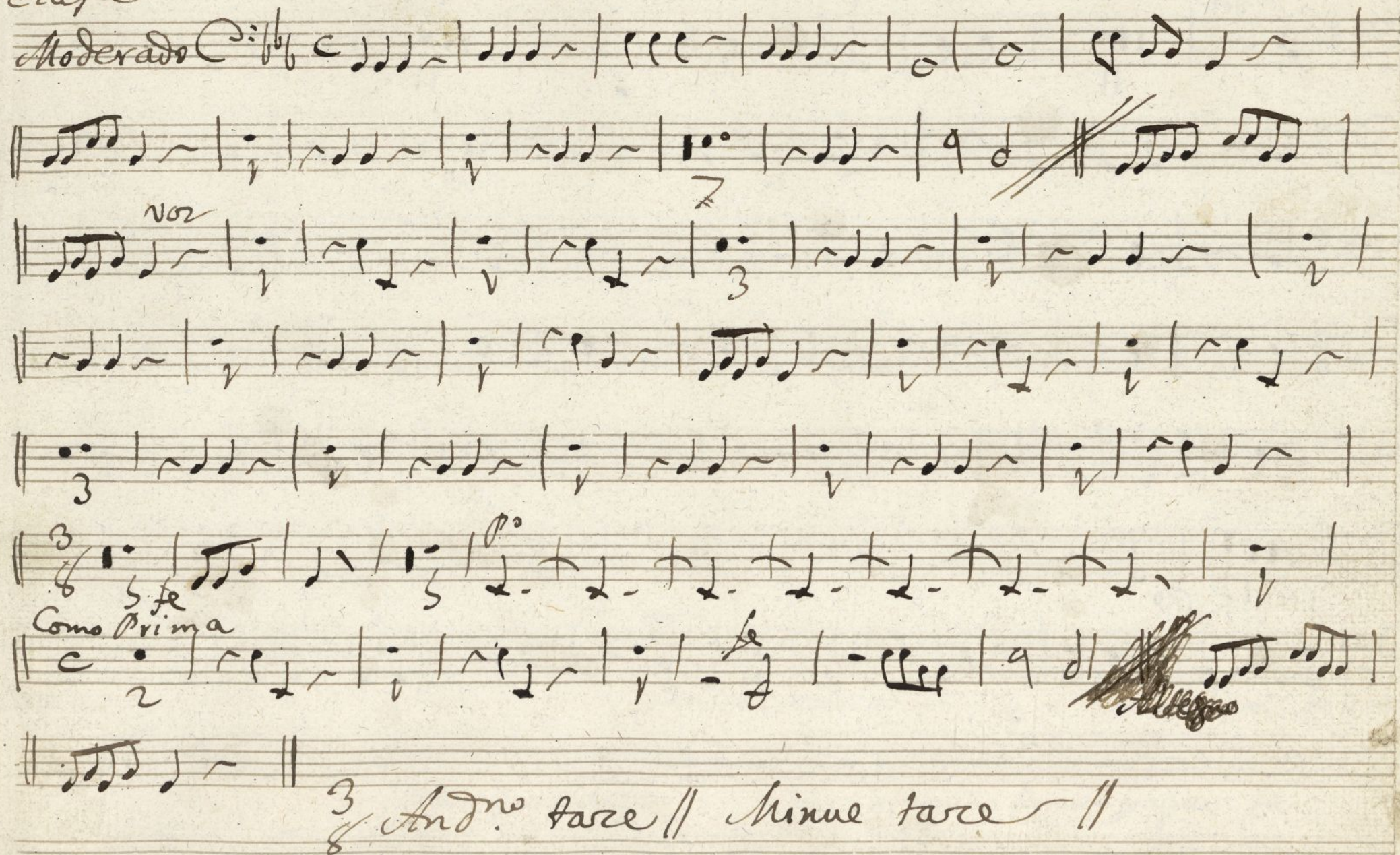

no2

3

3

3

3

3

3

3

3

3

3

And.^{te} fare // Minue fare //

Allegro $\text{C}=\sharp$ $\frac{2}{4}$

voz

12

4

4

4

4

4

Parola

Coplas tarde //

Perzetto

Allegro

señora, señora
Meliton, Meliton
trae agua luego
no es el agua la que paga
a este fuego
votti

voz *3* *voz*
Doña Juana Callatai mado.
voz
querere q.^{va} me a puesto, en este estado; *fe*
14
14
2
2

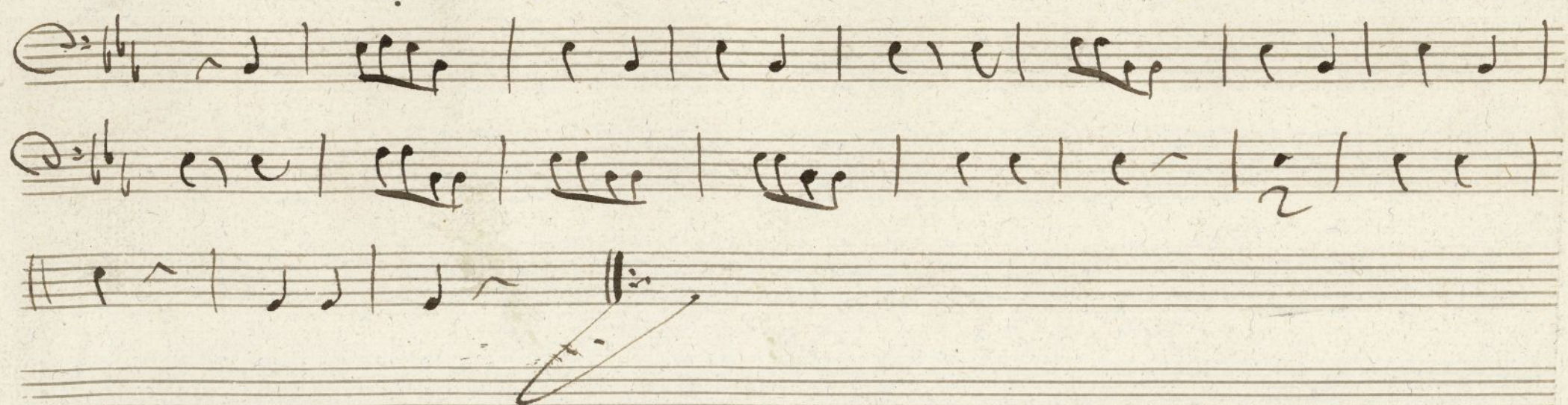

Ayuntamiento de Madrid

+

Contrabajo, y Violon

Conadilla à tres;

La Invencible;

~~Alcázar de Segovia~~

Moderado C: 6/8

And^{no} 3
8^{va}
10^{va}
Allegro
Volte

Minuet $\text{C}:\flat\flat\ 3/4$ *Vo*

Allegro $\text{C}:\sharp\ 2/4$

Coplas Allegretto $\text{C}:\flat\flat^2$ *Afe*

fe *p_o* *voz* *p_o*

p_o *fe* *p_o*

p_o *fe* *p_o*

fe *p_o* *Allegro* *dos vezes*

Parolas

Perzetto

Allegro

$\text{C} \frac{3}{4}$

$\text{C} \sim$

$\text{C} \sim$

$\text{C} \sim$

$\text{C} \sim$

$\text{C} \sim$

$\text{C} \sim$

$\text{C} \sim$

$\text{C} \sim$

$\text{C} \sim$

$\text{C} \sim$

$\text{C} \sim$

$\text{C} \sim$

$\text{C} \sim$

$\text{C} \sim$

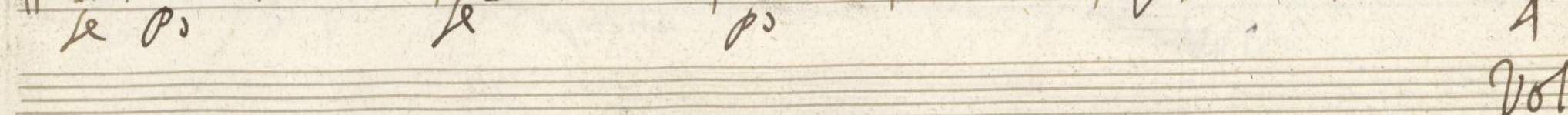
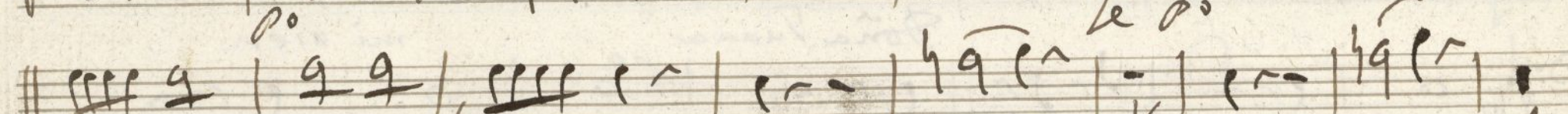
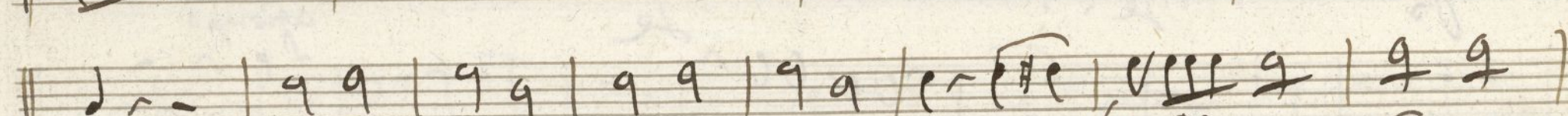
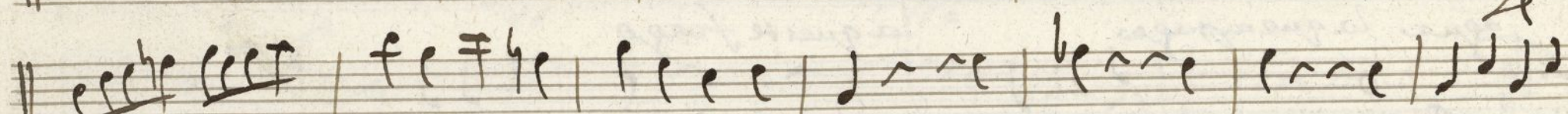
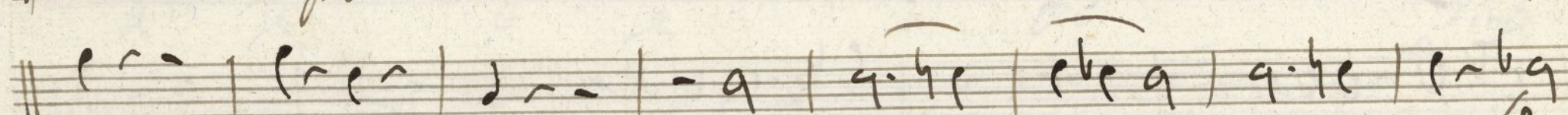
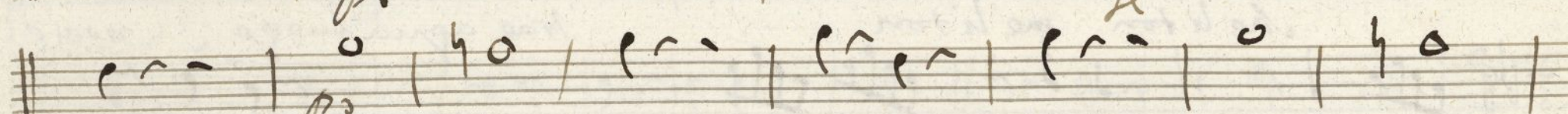
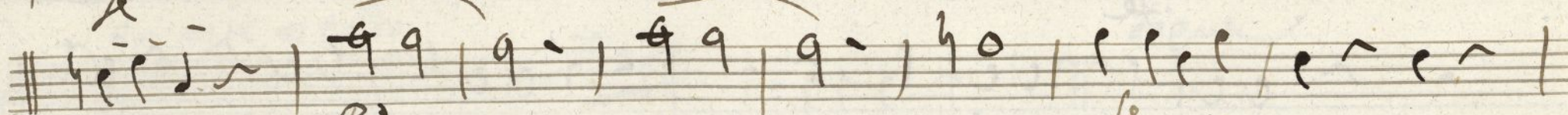
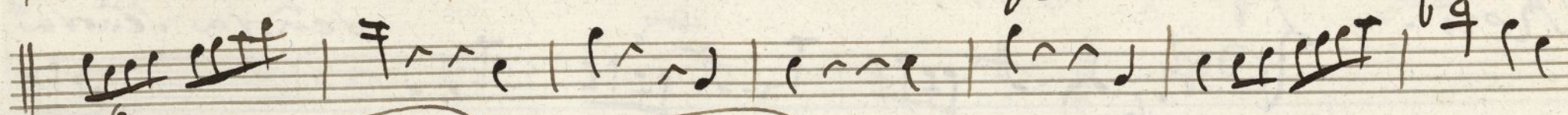
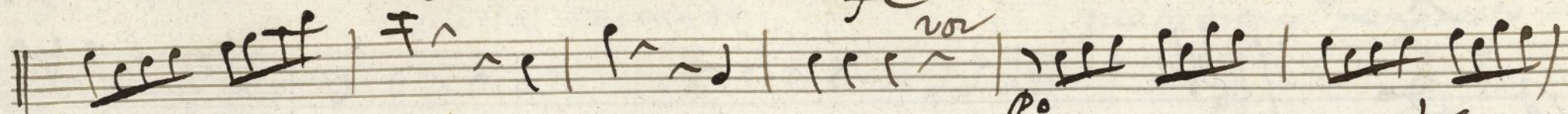

Voltri

[illegible]

Calla taimado
que tu eres q.^{ra} me aguesto
en este estado
sigue
a tiempo
fin
volte

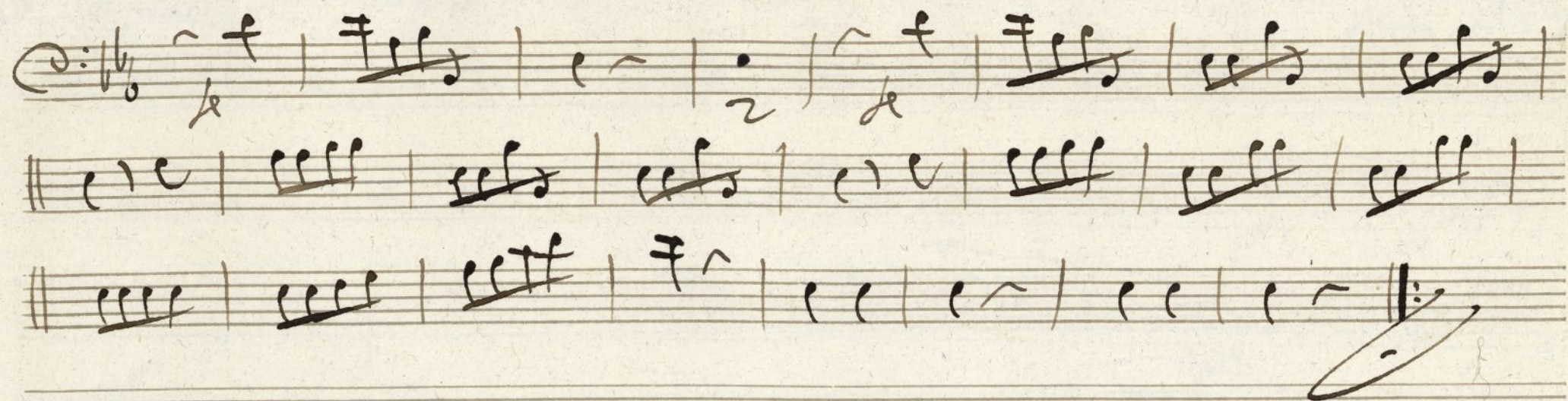

Ayuntamiento de Madrid

Contrabajo. Dupli do

mus 134-2

Conadilla a tres; La Invencible;

Moderado

Volti

Allegro 2/4

Parola

Copla *Allegretto* $\text{C}:\flat$ $\frac{2}{4}$

Parola

Terzeto *Allegro* $\text{C}:\flat$

Parola

Lyrics visible on the staves include:

- señora*
- at campo*
- Dr.ª Juana*
- mi vien*
- Calla dai mado*
- Pumado*
- arco pp*
- Volte pp*

The notation includes treble and bass clefs, time signatures, and various rhythmic values. The manuscript is written in ink on aged paper.

- fu* (first staff)
- p.* (second staff)
- Parola* (third staff)
- le po* (third staff)
- trile* (third staff)
- trile* (fourth staff)
- le* (fourth staff)
- trile* (fifth staff)
- le* (fifth staff)
- trile* (sixth staff)
- le* (sixth staff)
- 2/4* (seventh staff)
- voz* (seventh staff)
- trile* (eighth staff)
- le* (eighth staff)
- trile* (ninth staff)
- le* (ninth staff)

Ayuntamiento de Madrid

Ayuntamiento de Madrid