

+  
Tonadilla à 3.

La Riña de Un Matrimonio.

Del S.<sup>t</sup> Esteve. / 1769.

Allegro

Salon con una Puerta en cada extremo  
del teatro, con cortina; a bier a porel medio; y salen  
Riñiendo marido y mujer:

Dama

se

Salan

Fue res solo injusto

tu y o ei

*el rigor* *Dama* *tua ce los me ma tas*

*Sal<sup>n</sup>* *tu o fen des mi ã nor —* *Dama* *don de va in grato*

*in grato* *Sal<sup>n</sup>* *ano ber se ano ber se voi ano*

*ber se voi ano ber se voi* *Dama* *bien*

*ha zes* *ha!* *Sal<sup>n</sup>* *que pe na es cier to*

ga Σ<sup>n</sup> ga

ha! quedo lor — te acentas a el punto no

Sal<sup>n</sup> lor2.

miras no no ya mas no ede

je go

verre ya mas no ede berre para siempre a

fin

dios a dios para siempre adios adios a dios a

fmo

dios a dios, a dios

D.<sup>n</sup> tenencio - 3

*Allegretto* *3* *4* *Sal.<sup>n</sup> D.<sup>n</sup> tenencio deteniendo al Sal.<sup>n</sup>* *Abur D.<sup>n</sup> fer* *Sal.<sup>n</sup> la Dama D.<sup>n</sup> tenencia a llorando* *punteado*

*Sal.<sup>n</sup>* *ten.<sup>o</sup>*

nando a dios D.<sup>n</sup> tenencio porque tan ceñudo de  
 migo de pesas fallerco porque me a dejado mia

*Sal.<sup>n</sup>*

zirme quel elto es tar mi pa rienta ta  
 dorado dueño *ten.<sup>o</sup>* D.<sup>n</sup> fernando a hora mea

biando de celos ya dejar la e li xo su  
 dicho el suceso *Da* no se por que causa su

sir la no puedo su sir la no pue do  
 rigor pa dezo su rigor pa dezo

*ten.<sup>o</sup>*  
*ten.<sup>o</sup>* vsted se anda aganpas  
 no tengais cor se jos

*Allegretto*

sea te gra y di bier te      y as si se ñor mio      no e mu  
yo tros ar ri mo nes      que el pò bre ve zela      te ner

cho se que se      no e mucho se que se  
en con tro nes      te ner en con tro nes

Sal.<sup>n</sup>      se

ella ha ze lo pro pio      quan do le pa re ze  
a si sta à su Casa      no bus que te cre os

po

sin se mor del perro que la dra y no muerde que  
 y la bera libre de los foras teros de  
 la dra y no muerde los foras teros *ten?* vired aqui se es  
*ten?* vired halli se es  
 Con da yo lo Com pon dre que no sepa  
 Con da yo lo Com pon dre que alli esta su es

*ten.*

na da que men fa da re yo lo com pon  
po to se lo e ti ma re *ten.* yo lo com pon

*Sal.*

dre se lo e ti ma re  
dre *Da* se lo e ti ma re

*All.*

*ten.*  
Pe tri me tres mo za l be res y ter ze ros *lailas*  
Pe tri *compa*

ñeros la lección voi a empezar la lección voi

a empezar

ved que en todos por mí

modos esto es esto y nada mas esto es

estoy nada mas esto y esto y nada mas.

¡acá un libro y haza que lee

Reze ta de D<sup>ni</sup> Cele

allegro

Rezi.

donio para curar las Yrñas de un Ma tri

monio volvi

Seasomala Dama y llama

Allegretto

Sal<sup>n</sup> chi chi  
chi chi

Punteado

Corred. qe le donio a donde esta la dama y haze como que hablan

chi

se

arco

Punt.

Seasomala palan llama

Correda donde esta el palan

chi chi chi

da chi chi chi

arco

se

Salan

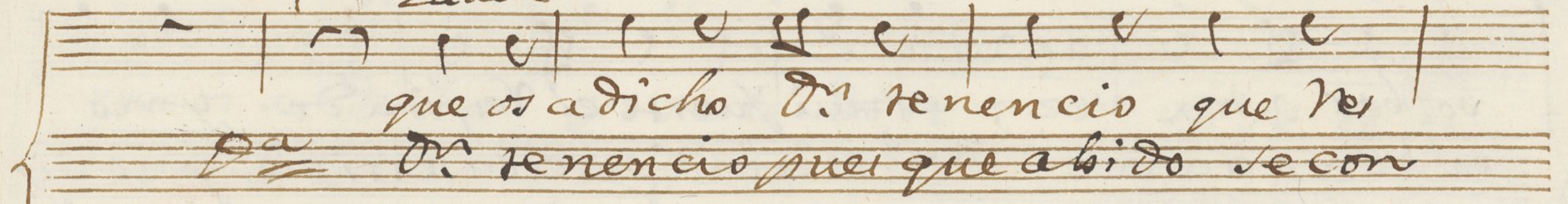

que os a dicho D.<sup>n</sup> tenencio que ve  
pa D.<sup>n</sup> tenencio pue que abido se con

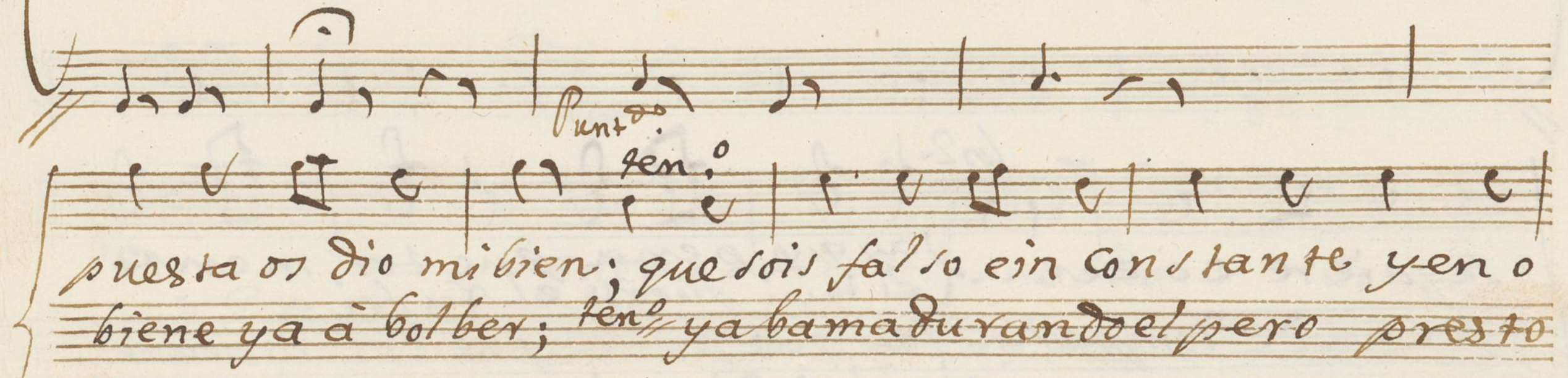

punta D.<sup>n</sup> ten.<sup>o</sup>  
puesta os dio mi bien; que sois falso ein constante y en o  
biene ya a bolber; ten.<sup>o</sup> ya bama durando el pero presto

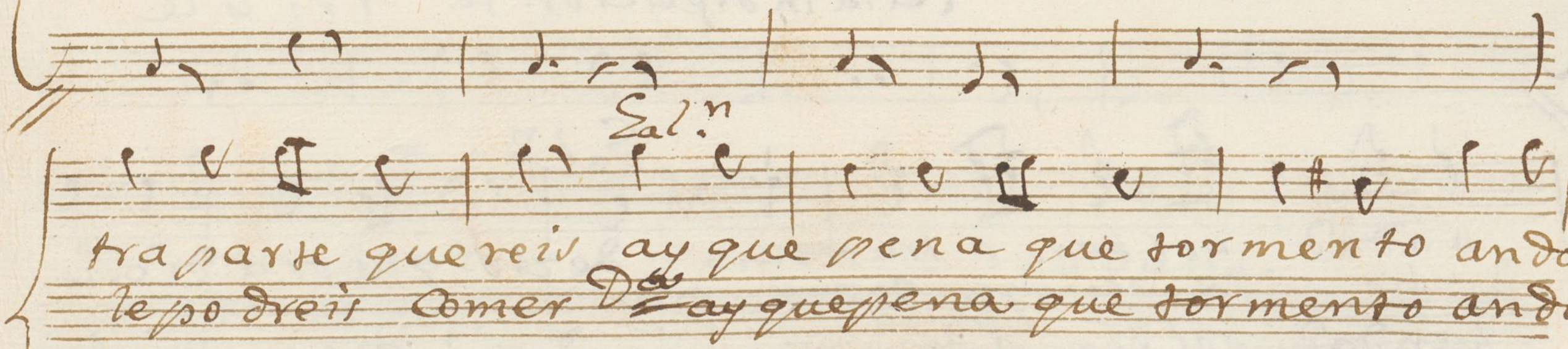

Sal.<sup>n</sup>  
tra parte que reir ay que pena que tormento andad  
le podreis comer D.<sup>n</sup> ay que pena que tormento andad

ten?

bolber o tra vez; ei mui fuerte el Refriado y no  
bolber o tra vez; ten? esta indigestion terrible y no ay

seguiere cozer. -- ay que pena que tormento  
forma de Tomper. -- ei mui fuerte el Refriado  
ay que pena que tormento  
ei la indigestion terrible

Sal<sup>n</sup>

andad bolber o travez dezid que os a dicho  
y no se quiere cozer  
andad bolber o travez dezid que os a dicho  
y no ay forma de Tomper

que ora a dicho *ten.* yo se lo dire yo se lo di  
que ora a dicho *ten.* yo se lo dire yo se lo di

*arco*

re que pasais el sueldo Corte  
re que te neis b'risas bailes

*Punteado*

Jais muchachas y en casa sea y una  
y Cor tejos y Con estas Coras

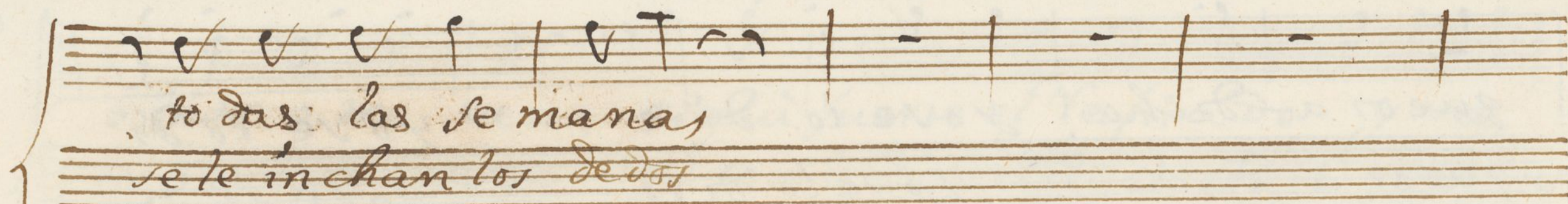

todas las semanas  
se le inchan los dedos

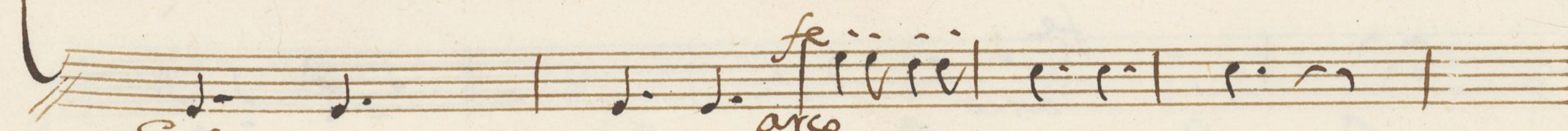

Salan *arco* *fe*

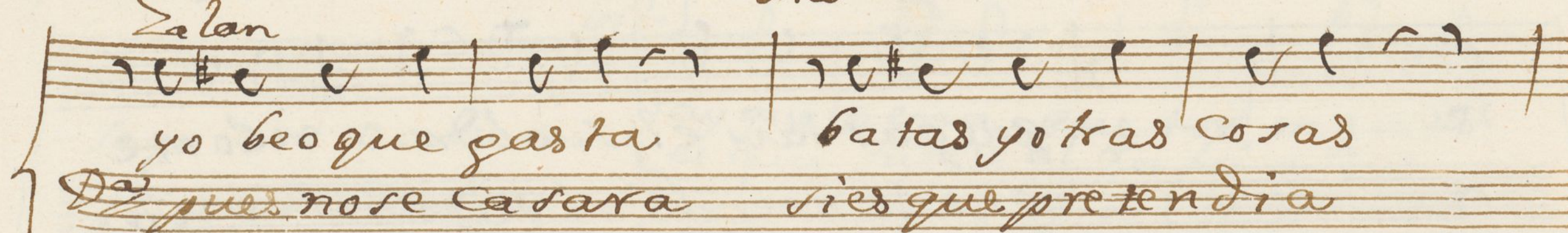

yo beoque gasta batas y otras cosas  
pues nose casara si es que pretendia

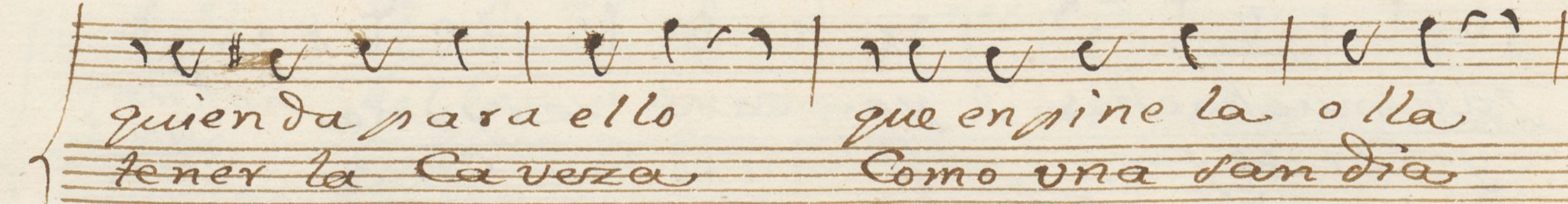

quien da para ello que engine la olla  
tener la Cerveza Como una sandia

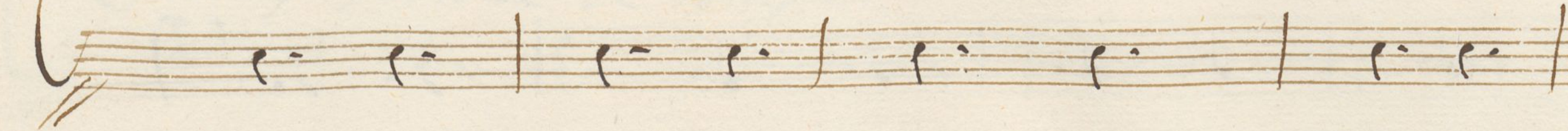

ten.<sup>o</sup>

Da

9

eso no es Vazon esso no es Vazon, si se compon  
ten<sup>o</sup> esso no es Vazon esso no es Vazon, Sal<sup>ta</sup> si se compon

dra

dra

quantas destas cosas

quantas destas cosas  
yo quiero juntarlos

en el mundo abra

en el mundo abra

ya ca bere ya

quantas destas cosas

quantas destas cosas

yo quiero juntarlos

se esconden cada uno  
a su puerta

en el mundo obra

allegro

ten<sup>do</sup>

Venid a mi go

Salid seño ra que se me

Allegretto

Sal<sup>ve</sup>

fora ya nuestro mal

dame tus plantas

Da

los 2.

dame los brazos que eternos lazos que eternos

Da

lazos han de ser ya

tomad en premio

Sal<sup>n</sup> lo 2.

tomad en pago no sa tir fago bues tra ami

Sal<sup>n</sup> da

dad yo os agra dez co tal bene ficio

lo 2.

no ai otro oficio no ay otro ofizio para me

lo 3. da<sup>te</sup>

ya apaziguadas estas Ven cillas

Vivo fmo

sin segui dillas sea ca ba ra sin segui

di llas sea cava rà chi c. c. Perdonad chi ci

e. y mandar que la to na da sea ca vò

ya que la to na da sea ca bò ya sea

ca bò ya sea ca bò ya;

Ayuntamiento de Madrid

Violin Primero

Mus 141-1

tonadilla a 3. La Reina de un Matrimonio

Key markings and annotations include:

- Allegretto* (written on the fourth staff)
- Punteado* (written on the fourth staff)
- arco* (written above the sixth staff)
- f* (written below the sixth staff)
- f* (written below the seventh staff)
- f* (written below the eighth staff)
- f* (written below the ninth staff)
- f* (written below the tenth staff)
- f* (written below the eleventh staff)
- f* (written below the twelfth staff)
- f* (written below the thirteenth staff)
- f* (written below the fourteenth staff)
- f* (written below the fifteenth staff)
- f* (written below the sixteenth staff)
- f* (written below the seventeenth staff)
- f* (written below the eighteenth staff)
- f* (written below the nineteenth staff)
- f* (written below the twentieth staff)
- f* (written below the twenty-first staff)
- f* (written below the twenty-second staff)
- f* (written below the twenty-third staff)
- f* (written below the twenty-fourth staff)
- f* (written below the twenty-fifth staff)
- f* (written below the twenty-sixth staff)
- f* (written below the twenty-seventh staff)
- f* (written below the twenty-eighth staff)
- f* (written below the twenty-ninth staff)
- f* (written below the thirtieth staff)
- f* (written below the thirty-first staff)
- f* (written below the thirty-second staff)
- f* (written below the thirty-third staff)
- f* (written below the thirty-fourth staff)
- f* (written below the thirty-fifth staff)
- f* (written below the thirty-sixth staff)
- f* (written below the thirty-seventh staff)
- f* (written below the thirty-eighth staff)
- f* (written below the thirty-ninth staff)
- f* (written below the fortieth staff)
- f* (written below the forty-first staff)
- f* (written below the forty-second staff)
- f* (written below the forty-third staff)
- f* (written below the forty-fourth staff)
- f* (written below the forty-fifth staff)
- f* (written below the forty-sixth staff)
- f* (written below the forty-seventh staff)
- f* (written below the forty-eighth staff)
- f* (written below the forty-ninth staff)
- f* (written below the fiftieth staff)
- f* (written below the fifty-first staff)
- f* (written below the fifty-second staff)
- f* (written below the fifty-third staff)
- f* (written below the fifty-fourth staff)
- f* (written below the fifty-fifth staff)
- f* (written below the fifty-sixth staff)
- f* (written below the fifty-seventh staff)
- f* (written below the fifty-eighth staff)
- f* (written below the fifty-ninth staff)
- f* (written below the sixtieth staff)
- f* (written below the sixty-first staff)
- f* (written below the sixty-second staff)
- f* (written below the sixty-third staff)
- f* (written below the sixty-fourth staff)
- f* (written below the sixty-fifth staff)
- f* (written below the sixty-sixth staff)
- f* (written below the sixty-seventh staff)
- f* (written below the sixty-eighth staff)
- f* (written below the sixty-ninth staff)
- f* (written below the seventieth staff)
- f* (written below the seventy-first staff)
- f* (written below the seventy-second staff)
- f* (written below the seventy-third staff)
- f* (written below the seventy-fourth staff)
- f* (written below the seventy-fifth staff)
- f* (written below the seventy-sixth staff)
- f* (written below the seventy-seventh staff)
- f* (written below the seventy-eighth staff)
- f* (written below the seventy-ninth staff)
- f* (written below the eightieth staff)
- f* (written below the eighty-first staff)
- f* (written below the eighty-second staff)
- f* (written below the eighty-third staff)
- f* (written below the eighty-fourth staff)
- f* (written below the eighty-fifth staff)
- f* (written below the eighty-sixth staff)
- f* (written below the eighty-seventh staff)
- f* (written below the eighty-eighth staff)
- f* (written below the eighty-ninth staff)
- f* (written below the ninetieth staff)
- f* (written below the ninety-first staff)
- f* (written below the ninety-second staff)
- f* (written below the ninety-third staff)
- f* (written below the ninety-fourth staff)
- f* (written below the ninety-fifth staff)
- f* (written below the ninety-sixth staff)
- f* (written below the ninety-seventh staff)
- f* (written below the ninety-eighth staff)
- f* (written below the ninety-ninth staff)
- f* (written below the hundredth staff)

2

*Allegro*

*p* *f* *p<sub>o</sub>*

*allegro*

*Rezi*

*Volvi p<sub>o</sub>*

*Allegretto* & 6 *Piano* *fmo*

*Piano* *fmo*

*p* *f* *staccato* *f* *fmo*

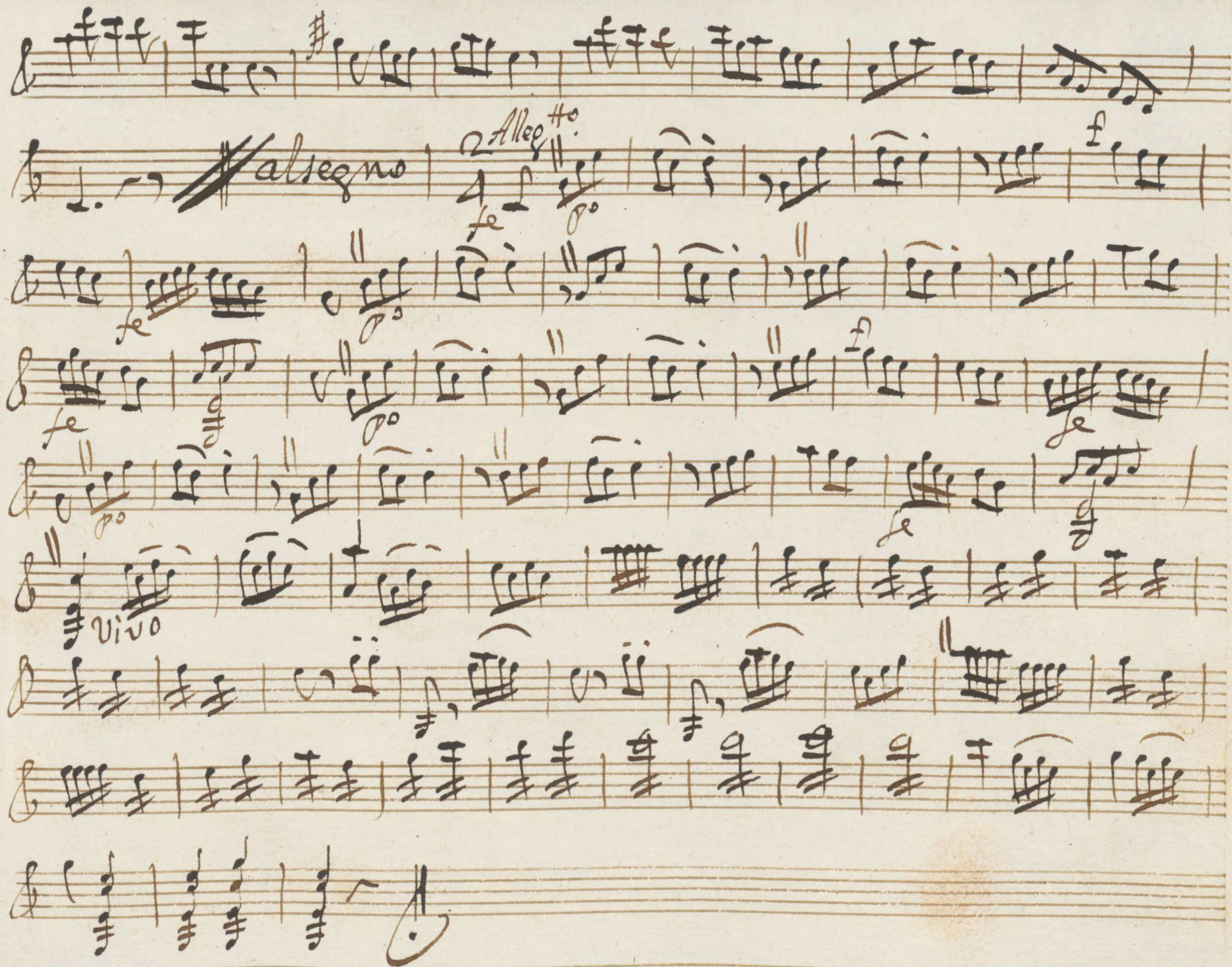

Ayuntamiento de Madrid

*Vol. 10*

*Allegretto* & 6/8 *Piano* *fmo*

Allegretto

3

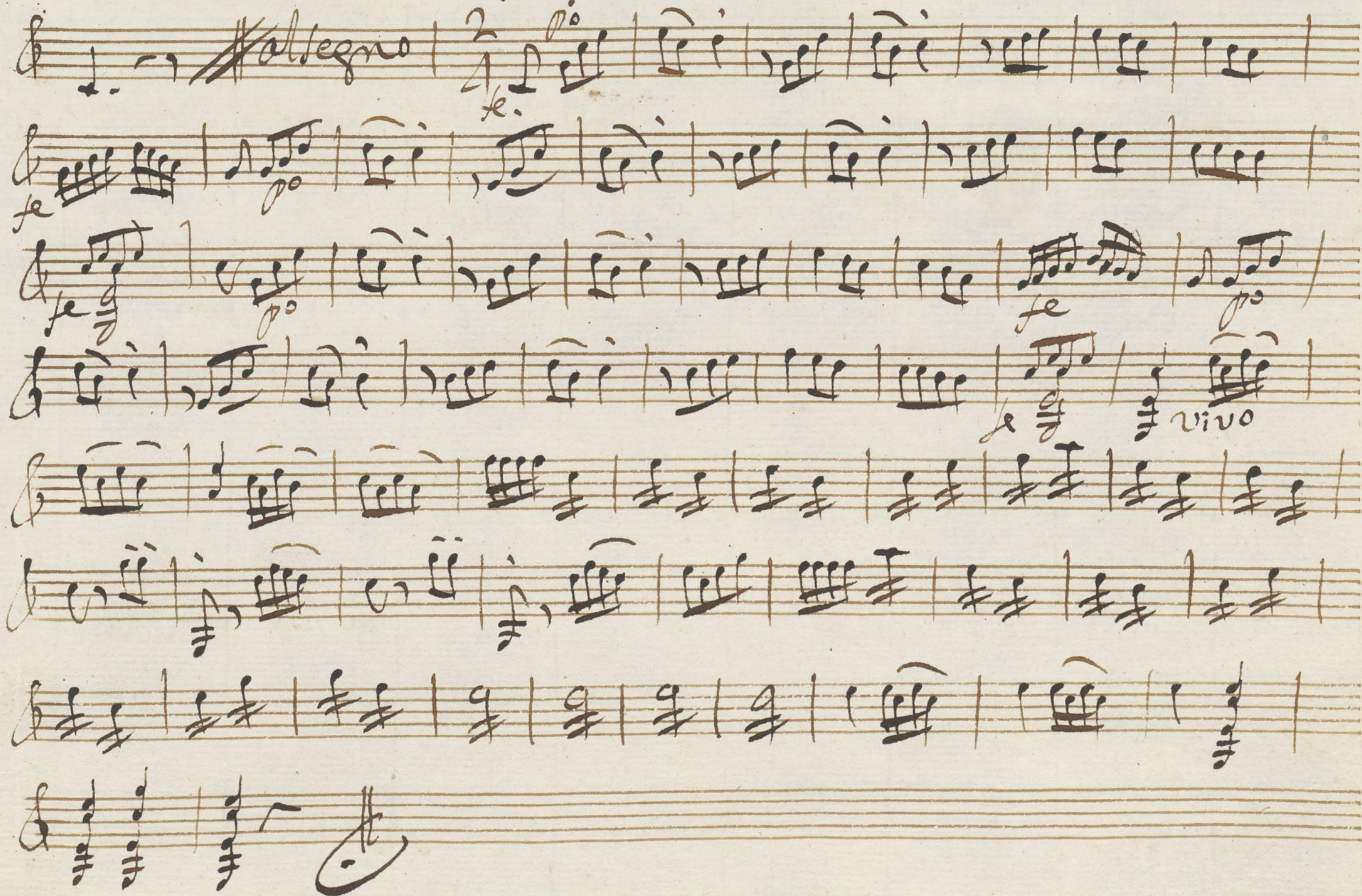

Ayuntamiento de Madrid

Violin Segundo tonadilla a 3. y la Reina de un Matrimonio.

*Allegro* & # # 2/4

Mus. 146-1

Le po Le po Le po Le po Le po

Ayuntamiento de Madrid

Volti

*fmo*

*Allegretto*  $\frac{3}{4}$  *Punteado*

*largo* *All<sup>to</sup>* *fmo*

*pp* *le* *pp* *le* *pp* *le*

11

2

*Allegro* &  $\sharp\sharp\sharp$   $\frac{2}{4}$

*fe* *po* *Le* *fe po* *Le po*

*Rezi. do*

*allegro*

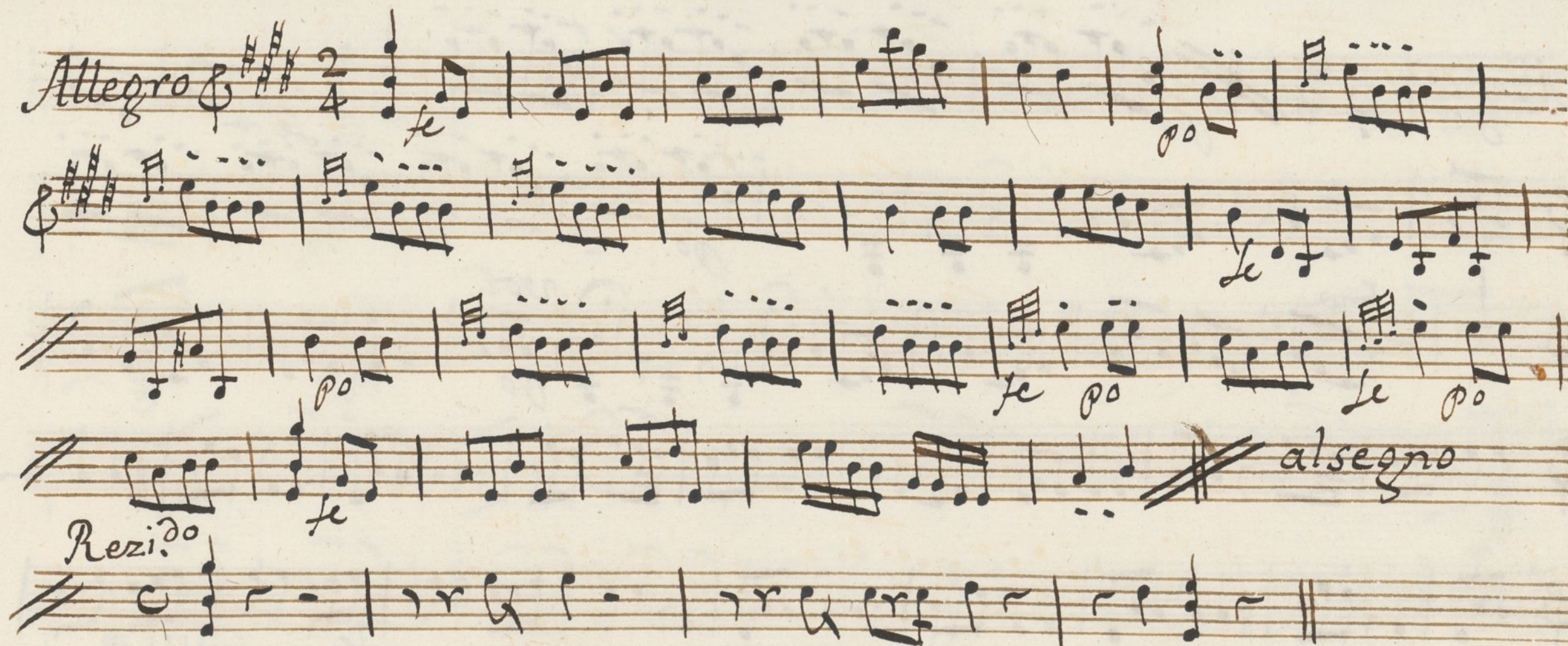

*volk.*

*Allegretto* 6/8 ~~Key Signature~~ *po*

*fmo* *vo* *po*

*se stacato*

*allegro*

*Allegretto* &  $\frac{2}{4}$

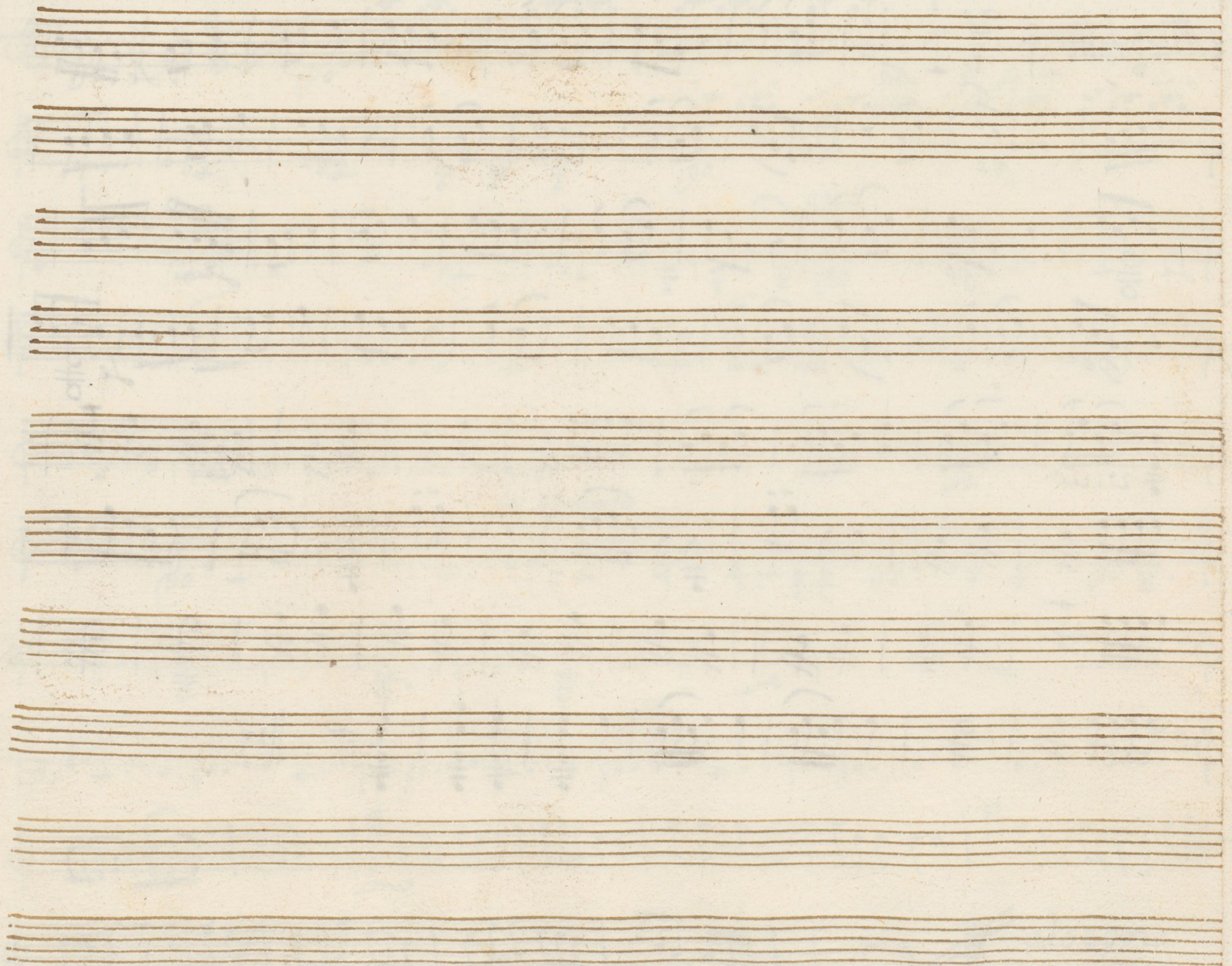

Boey Maute 1.<sup>a</sup> tonadilla à 3.

de la Rina

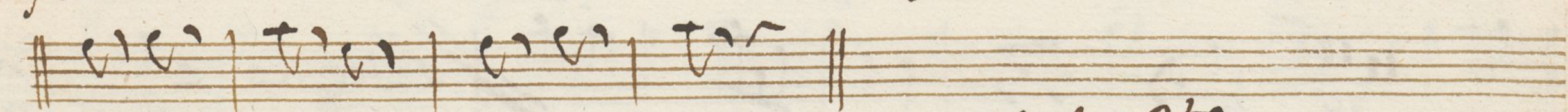
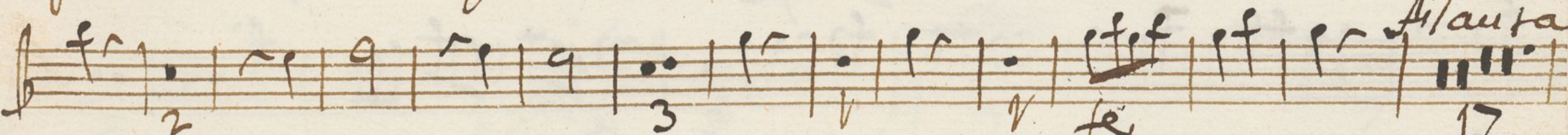
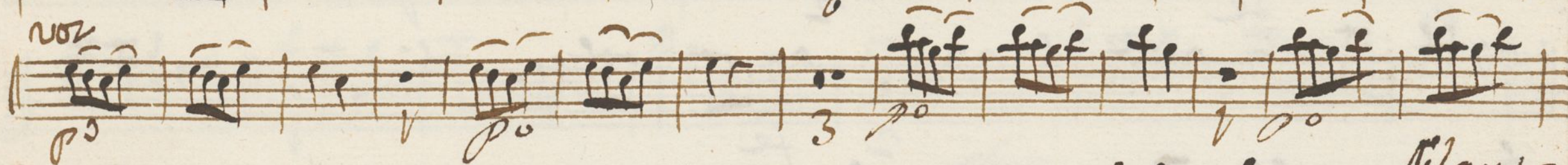
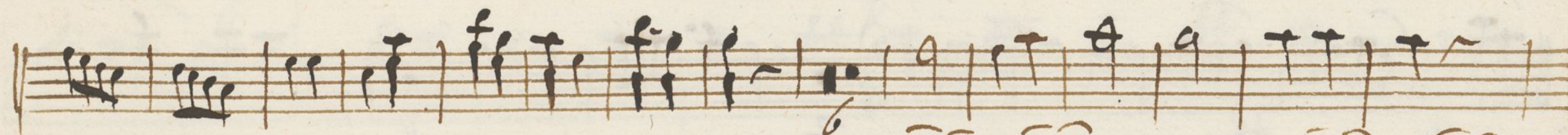

Volupto

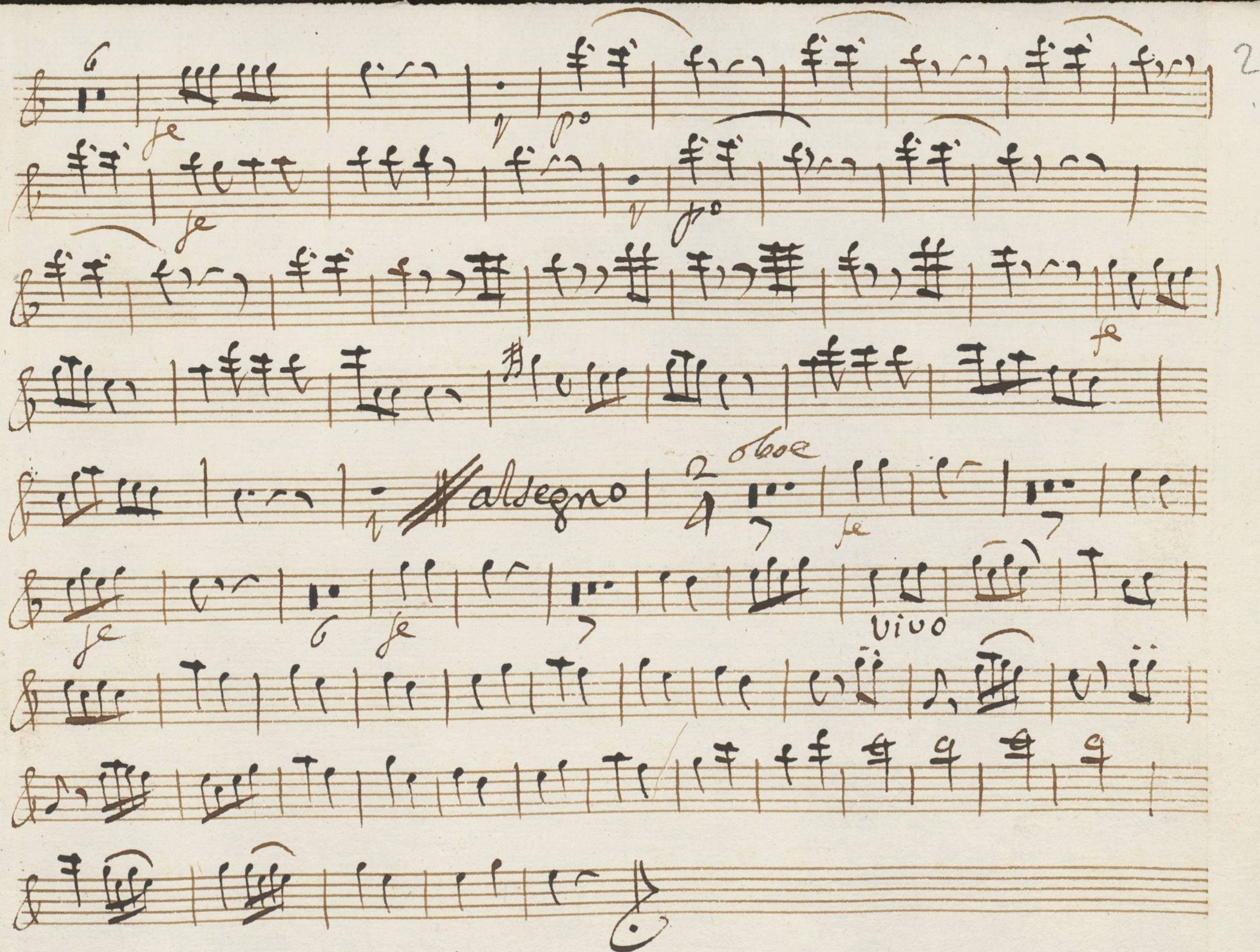

Ayuntamiento de Madrid

Oboe y Flauta 2.<sup>a</sup> tonadilla à 3. + de la Rina

*Allegretto*  $\text{F}\sharp\text{C}\sharp\text{F}\sharp$  3/4

*allegro*  $\text{F}\sharp\text{C}\sharp\text{F}\sharp$  2/4

*Rit.* 3/4

*Allegro*  $\text{F}\sharp\text{C}\sharp\text{F}\sharp$  6/8

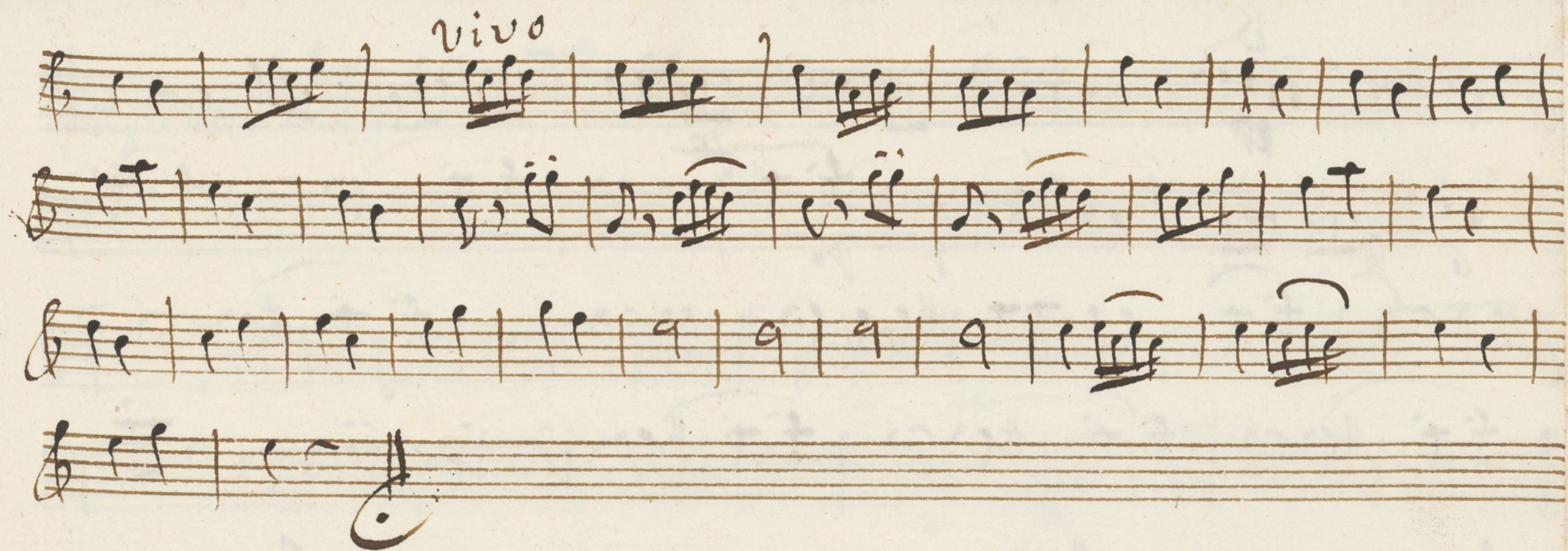

trampa 7.<sup>a</sup> tonadilla à 3. + de la Rina

Ms 141-1

2. In elami

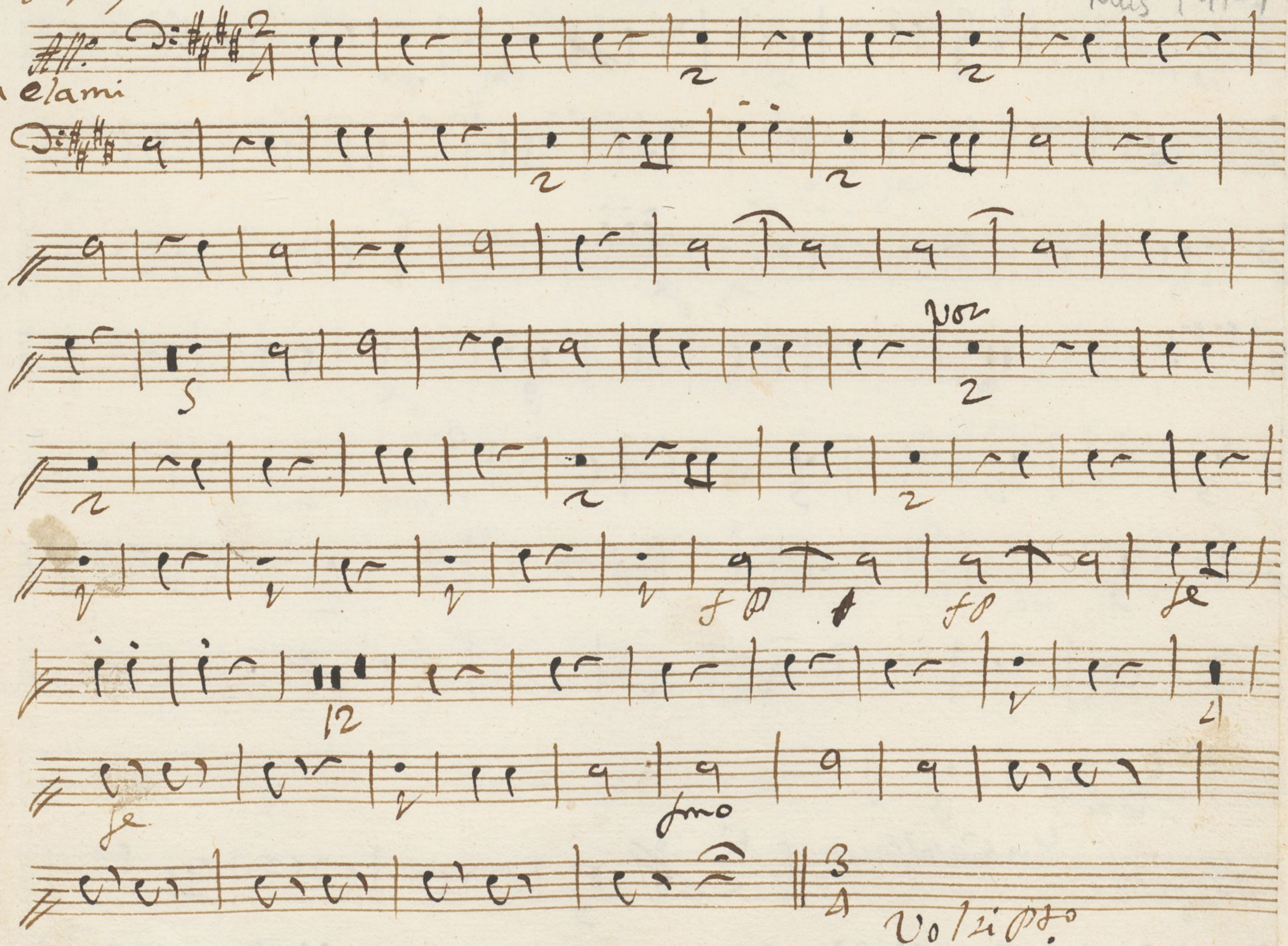

*Allegretto*  $\text{C} \sharp \text{D} \sharp \text{E} \sharp$   $\frac{3}{4}$

*Rit.*

*Allegretto* *In Ceroltant*  $\text{C} \sharp \text{D} \sharp \text{E} \sharp$   $\frac{6}{8}$

*Rit.*

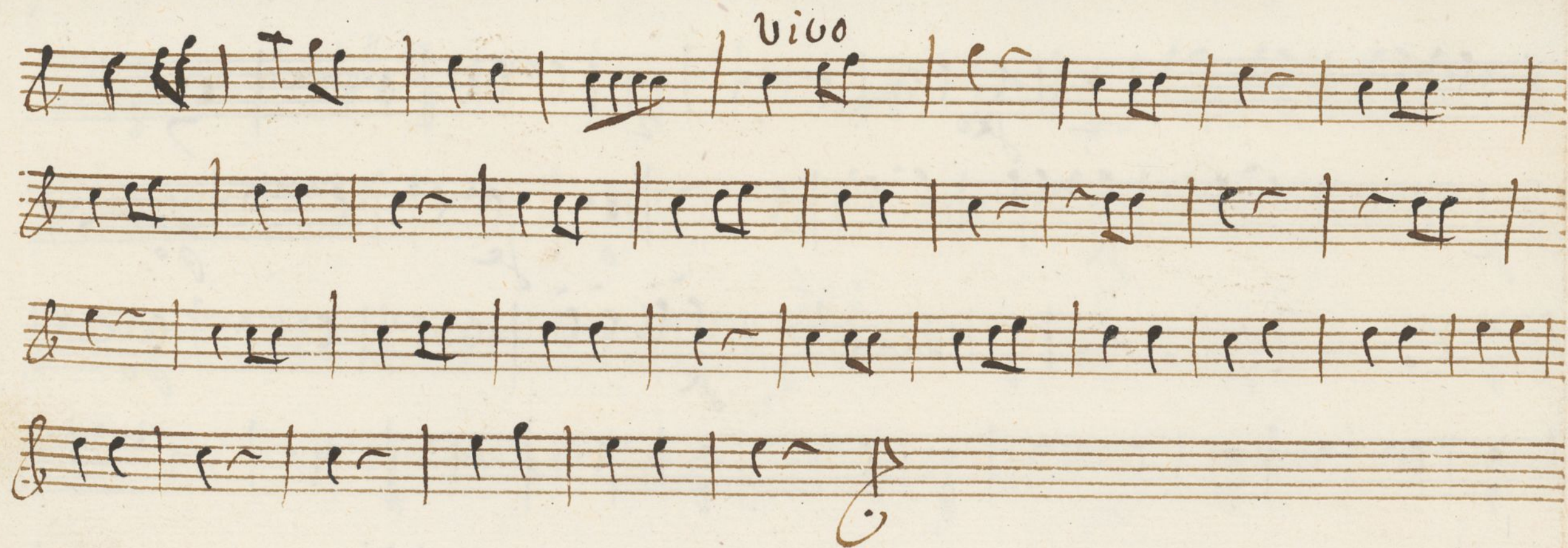

*Trompa 2ª tonadilla à 3.*

*+*

*de la Rina*

*Mus 141-1*

*In clarini*

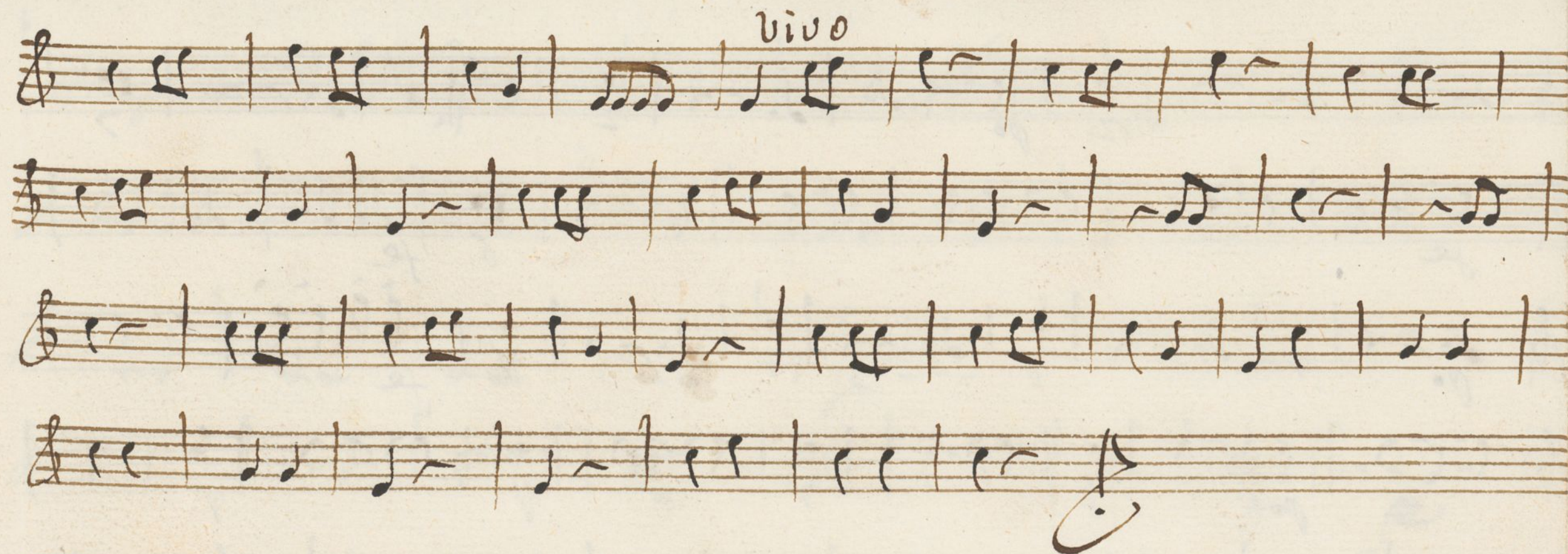

Violon: Tonadilla à 3.

+

de la Rina

Mus 141-1

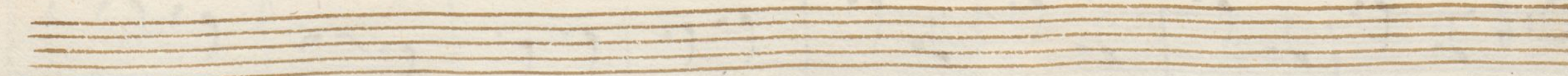
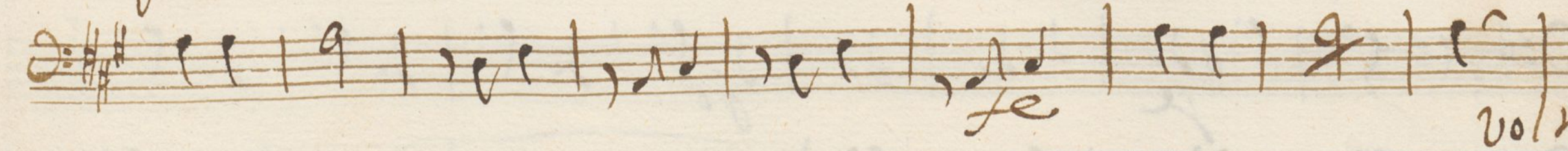
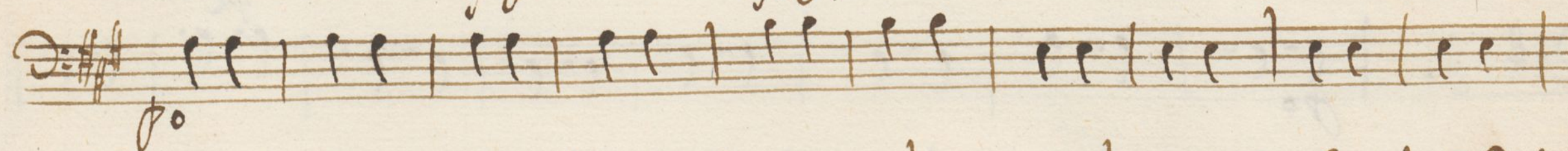
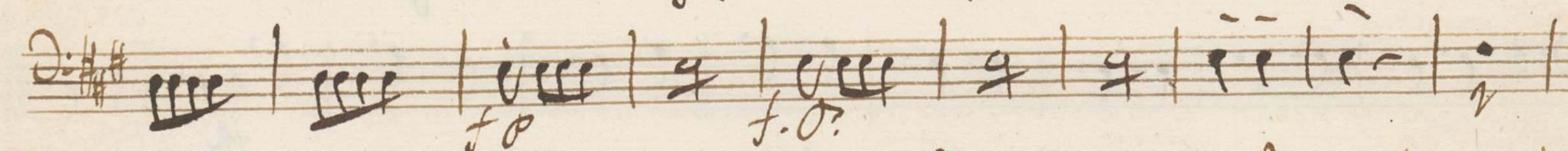
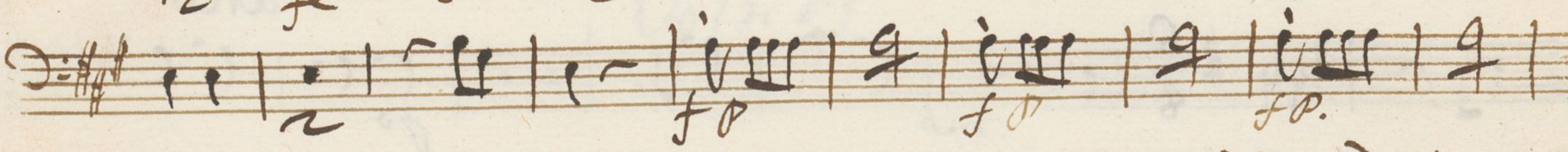
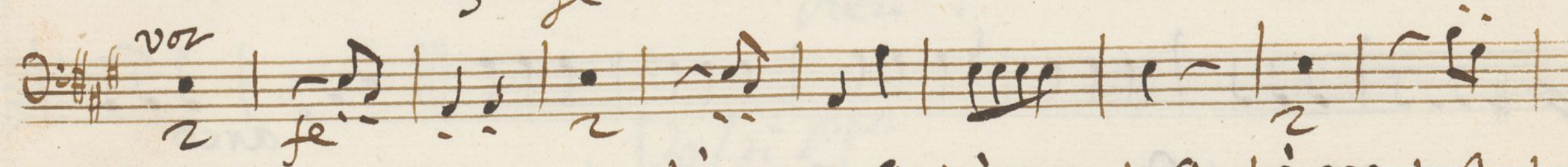
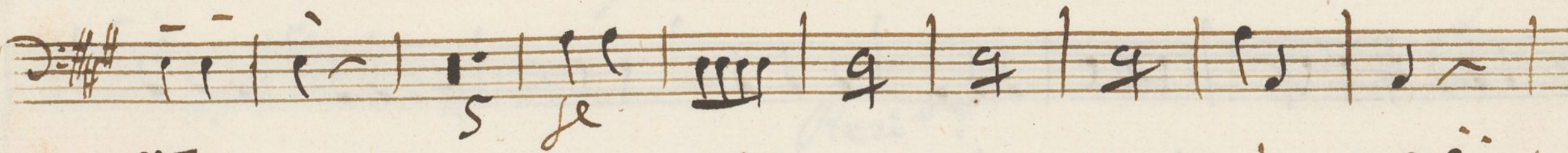
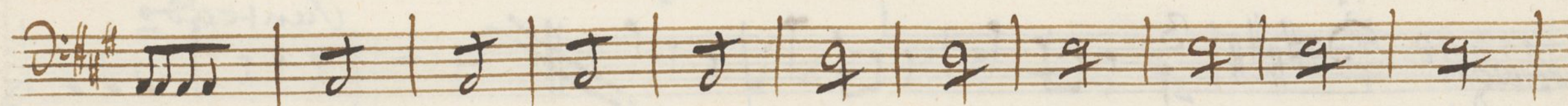
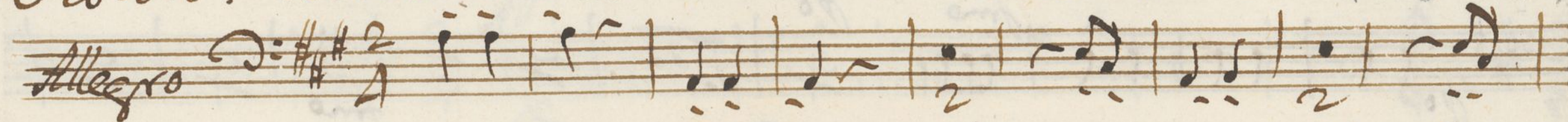

*Vol. 1.º*

*Allegretto* 6/8 *Punteado* *arco* *fe*

*Punteado* *arco* *fe*

*Non* *Punteado*

*3 arco* *fe*

*Punteado*

*arco* *fe* *Punteado*

*arco* *fe*

*Allegro* *allegro* *2/4* *Allegro* *po*

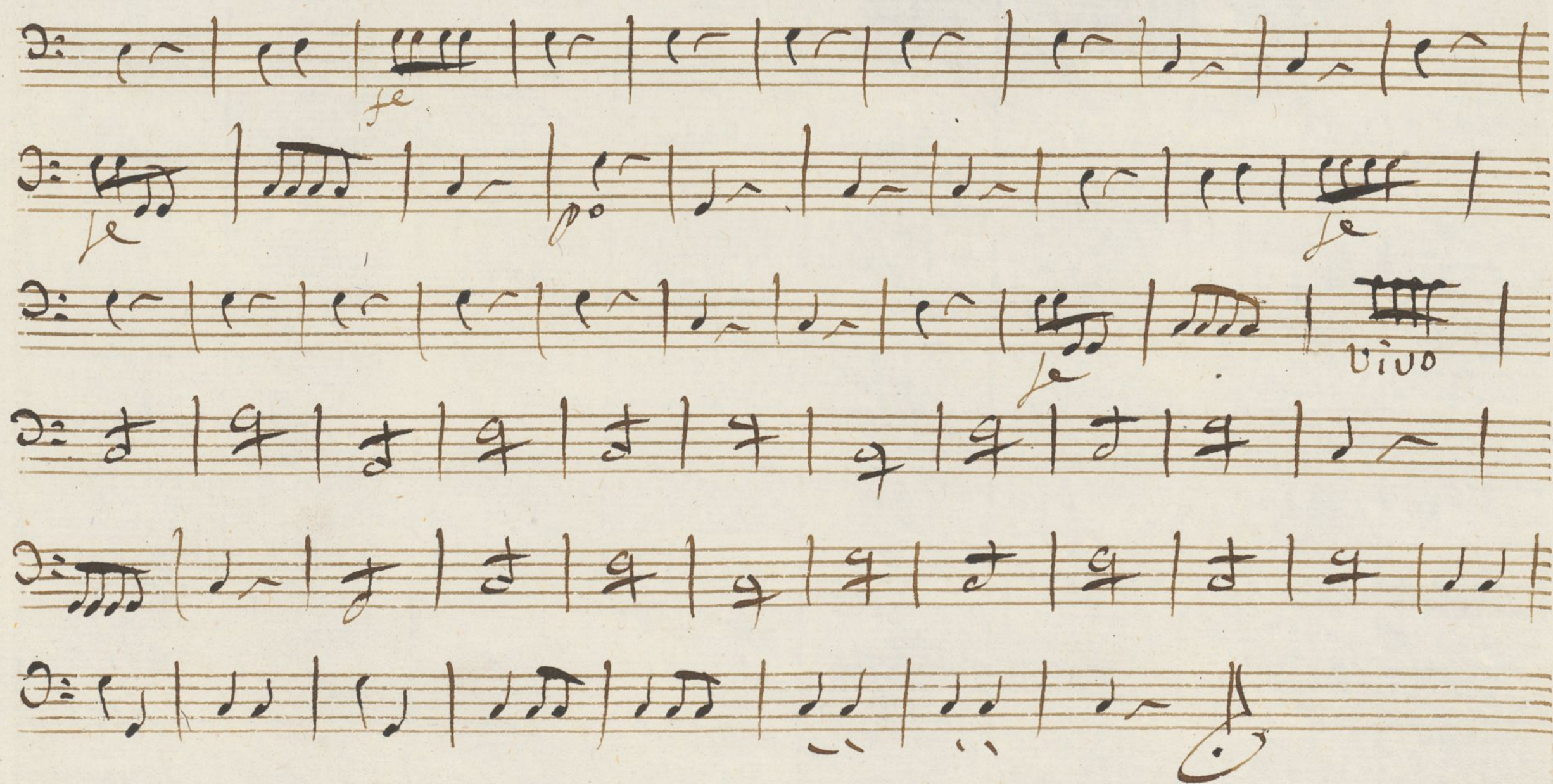

Ayuntamiento de Madrid