

+
Conadilla â tres:

El Zelo ro has queado. y

Transformacion de Peliche el Estudiante:

141-11.
theatro de
Diciembre

Del S.^r Esteve:

1787.

Rosa
Alfonso
y Aldo Geron

Cara Pobre, Arca para aconderse, Alazena, Cavallero
Cuadro, Pinzola, Cigarrera, Carta de Marañera, Villa grande y otra
Pequeña;

Rosa

tengo un Marido grande Pintor -
Aldora Doña Casilda ya el toro a ca -
Bueno del modo que te mande -

pero Ze lo so que es un error
de cid ria Caro se puede en tra
Aldora todo esta pronto des Cuido vsted
mar Cierto A
Aldora no tengas
lo 2) (me mata a

migo q. aguardo yo Creo el car miente su pre ten
miedo en tra escolar que mi Marido a dentro es
Ze los ya si hede hazer si es q. es car miento puede te

Crescer miente su

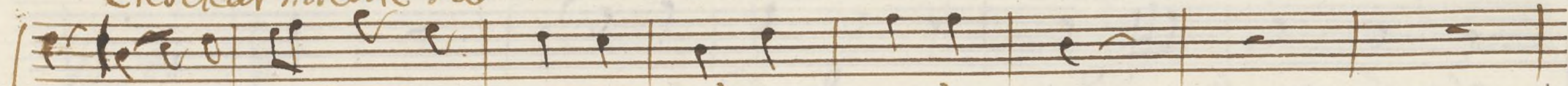

cion ~~que~~ ~~crecer~~ pre tension

ta que mi marido a dentro e ta

nen si es q. el carmiento puede tener

Allegro dos veces, y Parola;

Parola, Dentro Alfonso... Casilda.

Rosa... Que sale, bete.

Alf.^a... Quiero empezar a embromarle, ayuda tu al Pensam.^{to},
berás q. Chasco e' de darle.

Salte Alf.^o... que es esto, quien anda a qui?
donde está el que quiere darme Zelos?
eres tu: que tiro.

Alf.^a... Antes el brazo te balde

Alf.^o... Quienes eras Mujer?

Rosa... hombre una figura.

Alf.^o... de adme Zelos. Sos pechas

Alf.^a... el está loco, como ay sanes;

Segui

$\frac{3}{8}$

Allegretto

$\frac{3}{8}$

Alfonso

er re la ti ro di me
en tan to que yo pin to

Rosa

quien le a tra i do quien le a tra i do le ha em bi a do a Re to
Co se a mi la do Co se a mi la do *Rosa* sin Cul pa mea for

car le nuestro Ve ci' no ~~La~~ embiado a No to car le
 men tas ya Coto y Callo sin Culpa mea tr men tas

Aldo hera

nuestro vecino — si me Cono ze no se rá mai' es
 ya Coto y Callo — *lo 2* de si te nie go que me pud re ya

tra ño que me Ve to que no se rá mai' es tra ño —
 Ca bas Con dar me Ze los que me pud re ya Ca bas

que me Retoque

Con dar me Zelos

Parola, y D.C.

Parola 1^a Rora. ¿dónde se pondrá Jorge, por que no estorbe en la sala?

Alfo. En aquel Cuartito; Alfo. Escajo pues; tienen buelta la espalda.

Rora. Si, dices bien; llebemosla. Alfo. Llebemosla.

Rora. Ay que no está el sátiro aqui;

Alfo. ha malhada, que por dar me celos,
creo q.^a a sido, el sátiro maula.

Parola 2^a Alfo. ~~Como se casa a mi hijo,~~

~~que es un muchacho, no lo voy a callar.~~

~~le voy a dar un golpe, que me acuerde de lo que me ha pasado.~~

Alfo. Chito, y core. Rora. Pinta y calla.

Alfo. ay bien malas ganas tengo, q.^a dormi mal esta noche,
y como q.^a meda vueno;

Tempo de Minue

le p^o le p^o

Alf.º

La - ve lle - za que - ve tra to
ei - - Dama de Ca - - ra fea, y - q. me en
Cor - gan que q. perfecta la tengo q. de ve - - tra
tor la tengo *Pora* ve - - tra ta - - la
por - la es pal da ries - que no - - tie ne - Cor

co ba por - q. que so - lo de esta forma lo Imper

ff p *ff*

fec - to o cul - para lo Imperfecto o cul para

q.

Alto o que sue ño *Rosa* ya se duer me me ve cli - no

Rosa biendu ze - de *lon 2.* en - dulce paz y sosiego

ff

o que de li cia es el sueño gozar gozar con tranqui li

q

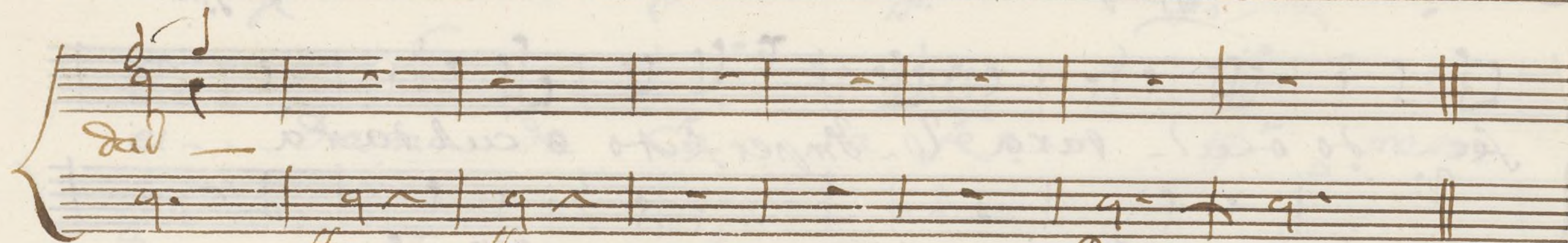
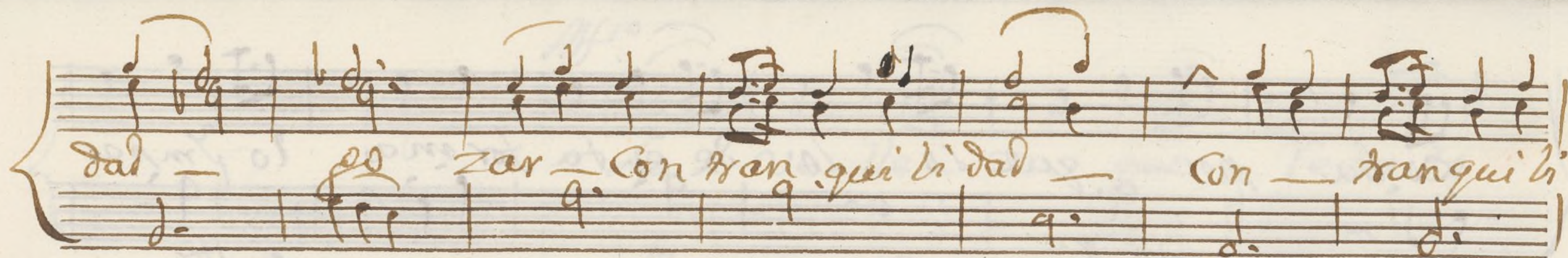

Parola / Sale *Ald^a* Casilda, ya estoy aqui en este traje de Indiano.

Rosa... ¿que hemos de hacer ahora?

Ald^a... Hablar Xecio, despertarlo, darle Zelos,
y embromarle con el chasco preparado.

Alf^o... ¿que digo! no eran finidos mis Zelos.

Rosa... ¿que ha despertado.

Ald^a... tanto mejor;

Allegro

3
4 8

Alto

Yn diano

Yo se ño ri'ta soy vn

Esta tor tija toma mi cielo

Matar te quiero a ti per versa

*vengo a ofrezeros para obreguiaros para
con vn Diamante mayor q. vn guelo mayor*

Para) tente mi esposo y no me ofendas y no

Rosa

tanta fi nerza llego a pre cia ros
Rosa - yo la te rí vo y te lo a pre cio
Alf.º - pa pa du Infa me. Brai dor por ella

por que yo gu sto de om bres de gar bo de om
por lo que vale y por ser vues tra y
Alto Como me pil les te doi li cencia te.

Alf.º

no eran mis Ze
Alf.º - to do bri vo
Rosa: y Alf.º - Dentro del Ar

(tomaeisabbe)

los y ma gi na dos puer a Pin
 nes lo estado o yendo y en este In
 ca nada se encuentra *Alto* si sera en
 to ras se anda el ~~Indiano~~ *Indiano* achi
 di a no a vengarme quiero *Alto* (Arca me fecit)
 can to *Pro. yto* ni q. lo huela *Alto* (Mamola)
Prota llama al de la
 di di
 di di
 se esconde en la Arca)
Alto Pi ca

Alf¹⁰ *Los 3.*

que lindo ba que buena fiesta
 que lindo ba *Primo Alf¹⁰* es ~~el re~~ *diarito*
 que lindo ba *Los 3:* { Ya esta co gido
 no esta

creo que abra que linda fiesta. creo que abra se
 donde estara es ~~el re~~ *diarito* donde estara don
 el perillan { Ya esta co gido
 no esta

o que abra
 de estara
 perillan,

Parola)

Allegro
dos veces

Torje... Pues ya le tengo cogido, le tengo de hacer tajadas.

Civil... No le ofendas.

Torje... Quitate, a señor Indiano salga.

Abre la Alacena, y sale Peliche de Mañora Naranjera, con cesta y haciendo de Salada:

Peli.^e... Aquí no ay nengun Indiano;
Limas, y Naranjas agrias:

Torje... Que me sucede, qué es esto;

Civil... Castigar la extravagancia de que seas tan Zeloso,
sin tener para ello causa.

Torje... Es por quererte, y te doy de no serlo mas, palabra:

Pero este quien es? ... (por peliche)

Peli.^e... Peliche, el estudiante, el que estaba de Satirillo
el Indiano, y ahora quien dice con orgullo:

Limorey como cabezas, Limas y Naranjas agrias;

Allegro. *2* *Alf.* Que enredo que dia blura:

Rosa. *2* *Alf.* tendras mi bien mas Zelos: no mi ~~Muger~~ a mada

Prosa: *Los 3:* Pues Amigos que demos Del charco se ce lebre

Alf. y Prosa: con gusto y con con tento y con las segui

dillas el perdon al canzemos el per don al can

ce mos el per don al can ze mos el per

don al can ze mos;

Segui' *Allegro* 3/4

los 3. Ti rana y segui di' lla, oy

gan ve buel to oy gan ve oy gan ve buer

Sivana

Allegretto

Guelto

y por diversion pa se

y por

misto tan nuevo

Rosay *Alf. 10*

viendo se Cu pi do po bre a brio

tienda de Co mercio — a brio tienda de Comercio

en don de ven den la Ni ña, pe: li gorda to do

pre cios pe = li gorda to do pre cios ay ti

ra na ti' ra ni' lla ay que ma li ta que es ta, —

deja tris te za y pe sa res mira que se mo ri

rà — (9^{no} yo) no quiero morir me pue echa a Vailar a

ero ei toi pronto pue empieza ya vaya el minue

del Barquillo y vaya fue ra el pe sar —

y vaya fuera el pe sar —

3 Baila Aldobera

4

3 4

And. y Aff.^o *Vai la*

Bien parado:

lo 2. *vaila*

Bien parado

Alto. *Aff.^o*

¡quetal señor Pintor, Un Primor,

(Alto.) puer echeme Berros señor D. Simon

lo 3. *Aff.^o*

y perdon a esas plantas los tres pe dimos los tres pe

te *All.^o* *ps*

Nota

los tres pe di mos
 di Amos
 los tres pe di mos
 y tam bien el a
 los tres pe di mos
 plauso mos que teri to
 mos que teri
 mos que teri
 tos
 tos

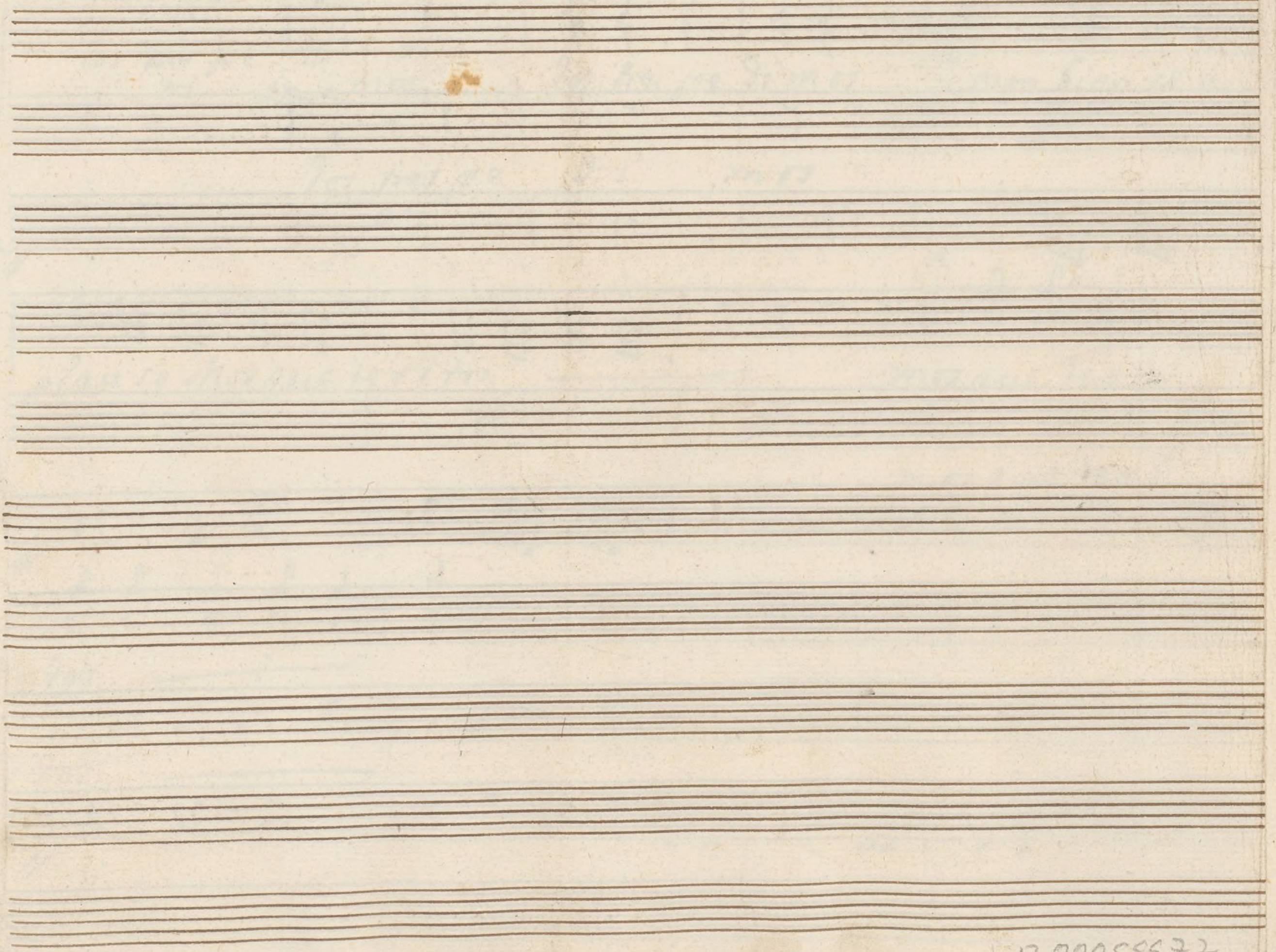

Violin Primero

+

Mus. 141-11

Conadilla à 3 el Zelo cho queado:

Allegretto $\text{G}^{\#} \frac{2}{4}$

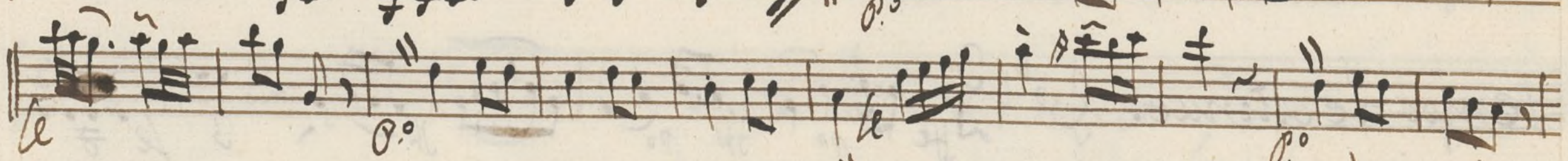
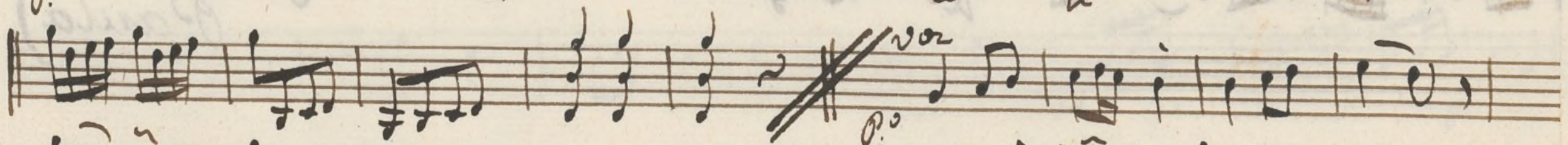
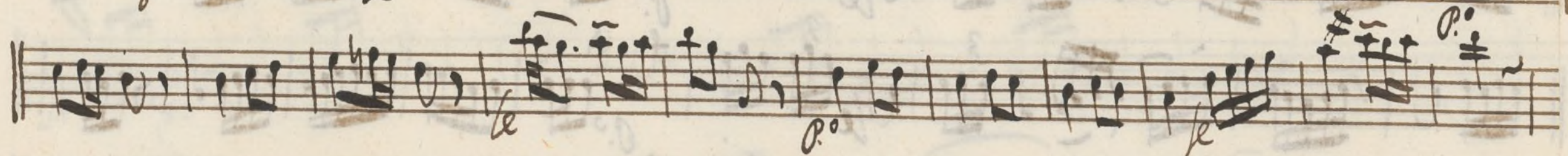

Al Segno
dos Vezes

Paxola

Alleg.^{ro} $\text{G}^{\flat} \frac{3}{8}$

Paxola, y D.C.
(Paxola)

tempo de Minue: $\text{G}^{\flat} \frac{3}{4}$

fe p f p f p f p

Volti

Coplas Allegro. $\frac{3}{8}$

Sequi! Allegro. 3/4

trixana. Alleg. 3/4

- fe* (first staff)
- ma All.* (second staff)
- fandango.* (third staff)
- Seis Comp.* (third staff)
- Como Origna* (fifth staff)
- Parola* (fifth staff)

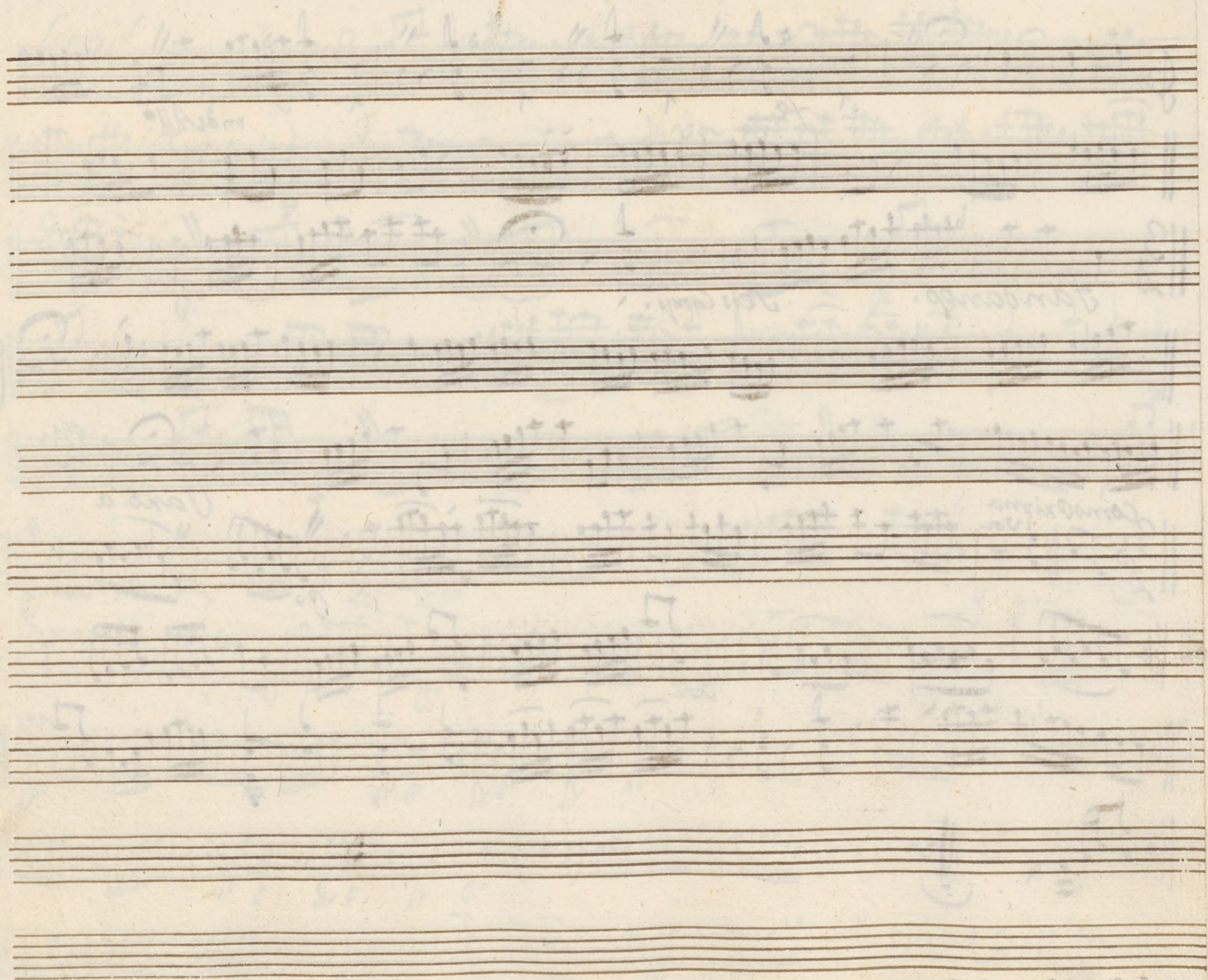

Violin Primero Duplicado; †

Mus 141-11

tonadilla a 3. El Zelo cha queado;

Alleg.^{ro} $\frac{2}{4}$

(Parola)

Tempo de Minue: 3/4

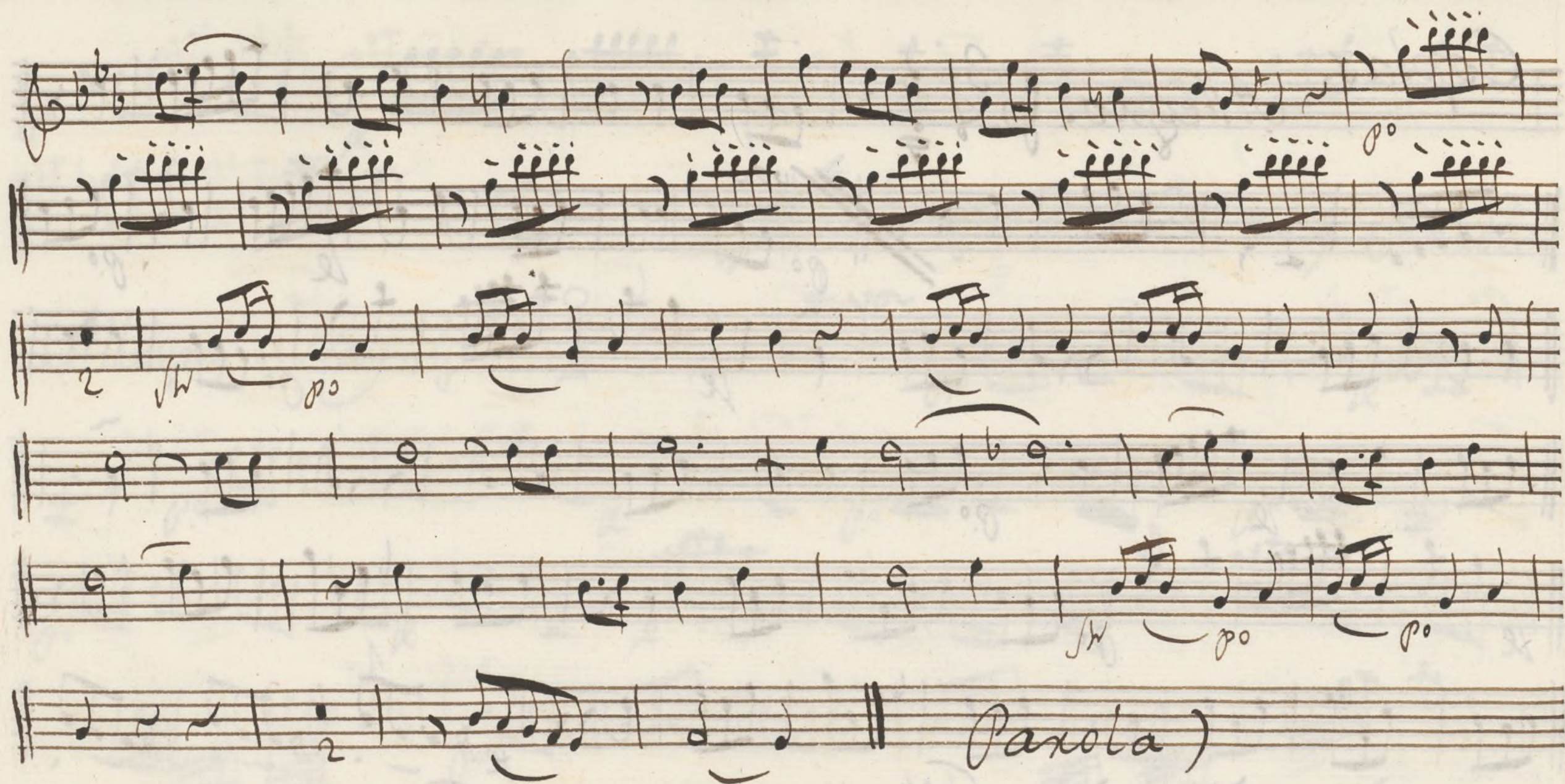

Volti

Coplas. Allegro. $\frac{3}{4}$

Allegro assai. *Al Segno dos Vezes* Parola

Sigue

Segui! Allegro. $\text{G}^b \frac{3}{4}$

Sixana: Allegro. $\text{G}^b \frac{3}{4}$

mae All^o

le

6

fandango *Sei Compases*

Como prima.

Paxoba

p.o.

le

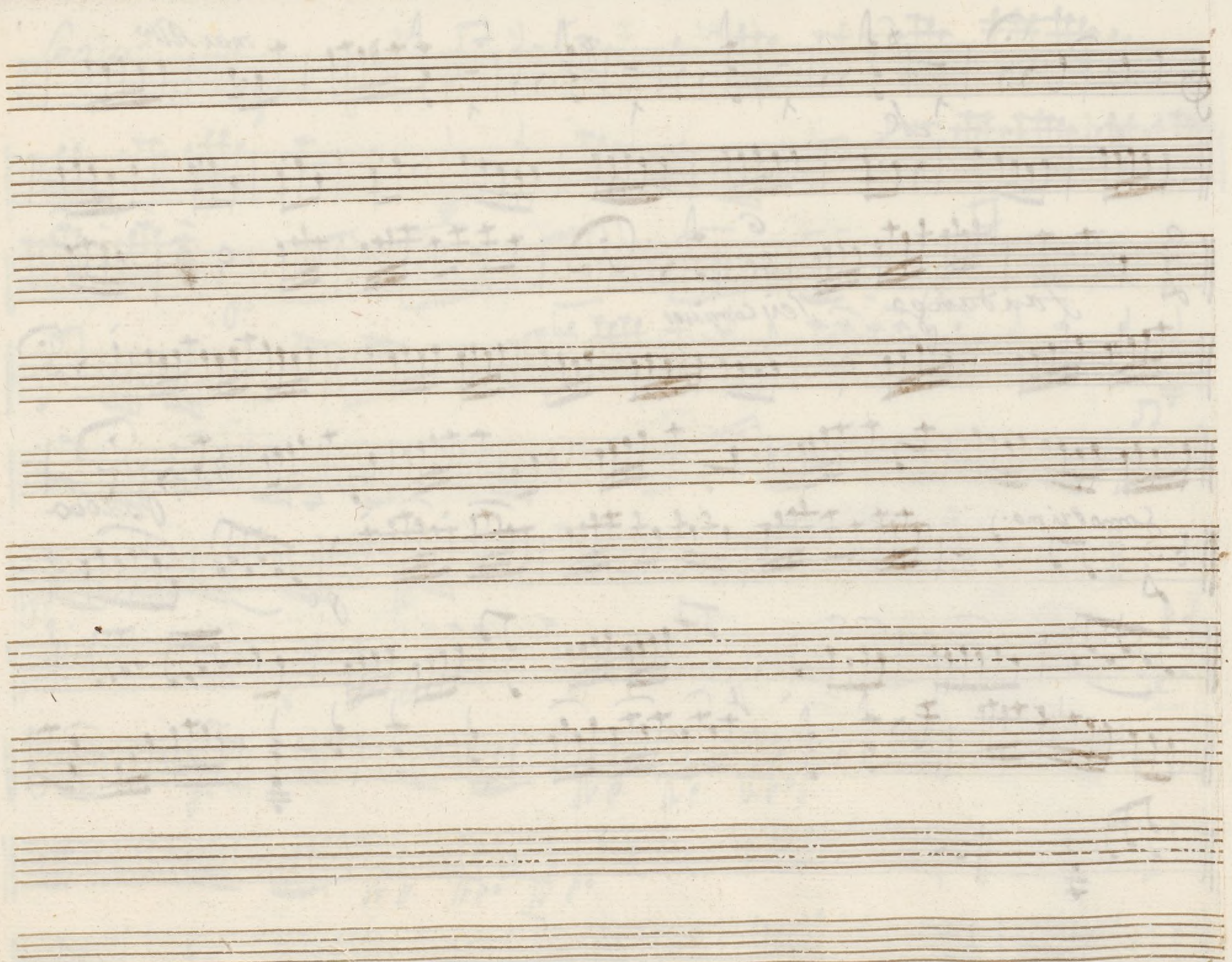

Violin Segundo;

+

Mus 141-11

Conadilla a 3. El Zelo so Charqueado;

Alleg.^{ro} $\frac{2}{4}$

2 p.o.

p.o.

p.o.

p.o.

p.o.

p.o.

p.o.

Allegro dos vezes.

Parola)

Alleg.^{ro} $\text{G}^{\flat} \text{ } 3/4$

v. *p.* *p.*

Paola, y D. C. Paola

Tempo de Minue: $\text{G}^{\flat} \text{ } 3/4$

v. *p.* *p.* *p.* *p.* *p.* *p.*

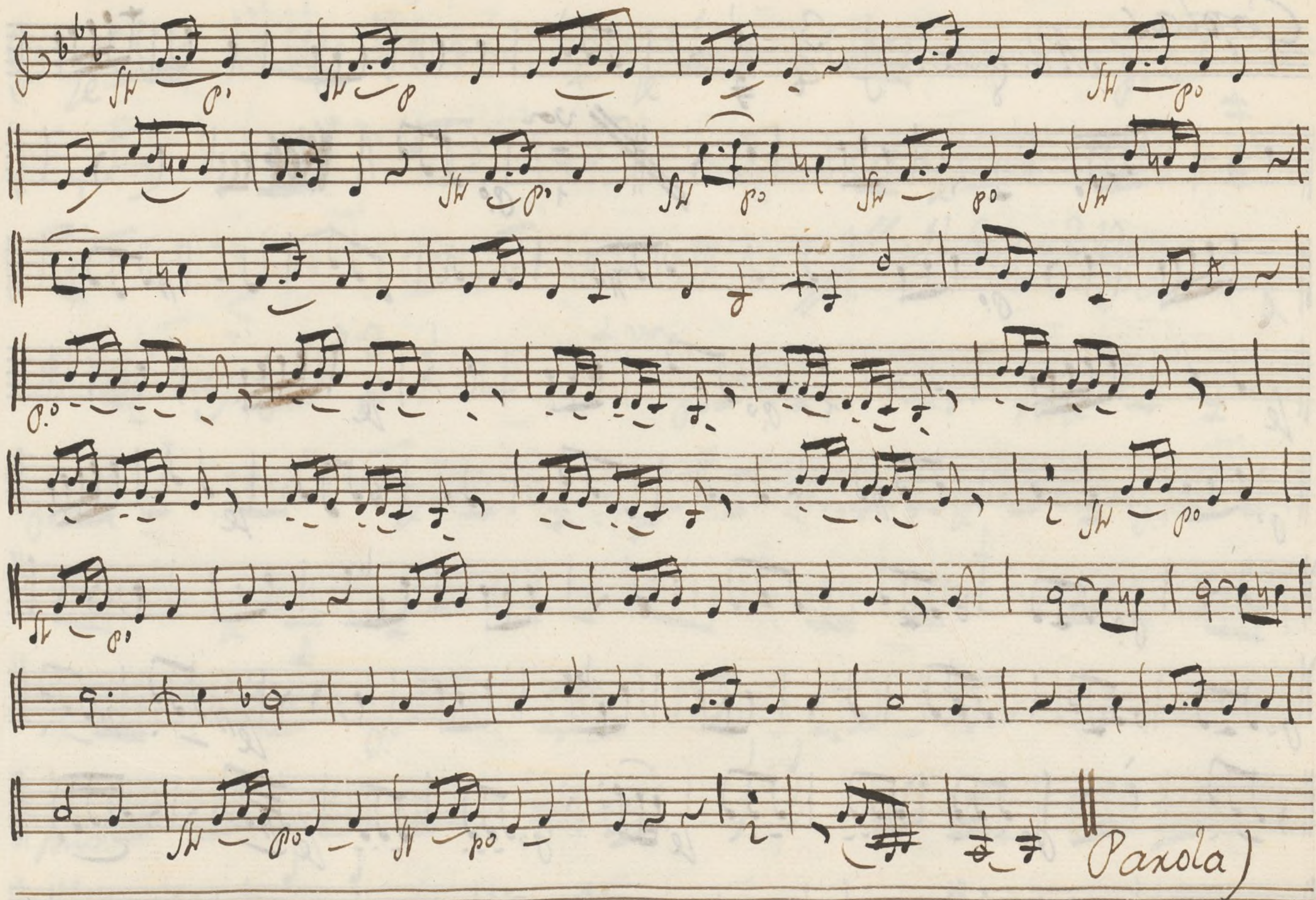

Coplas.

Allegro.

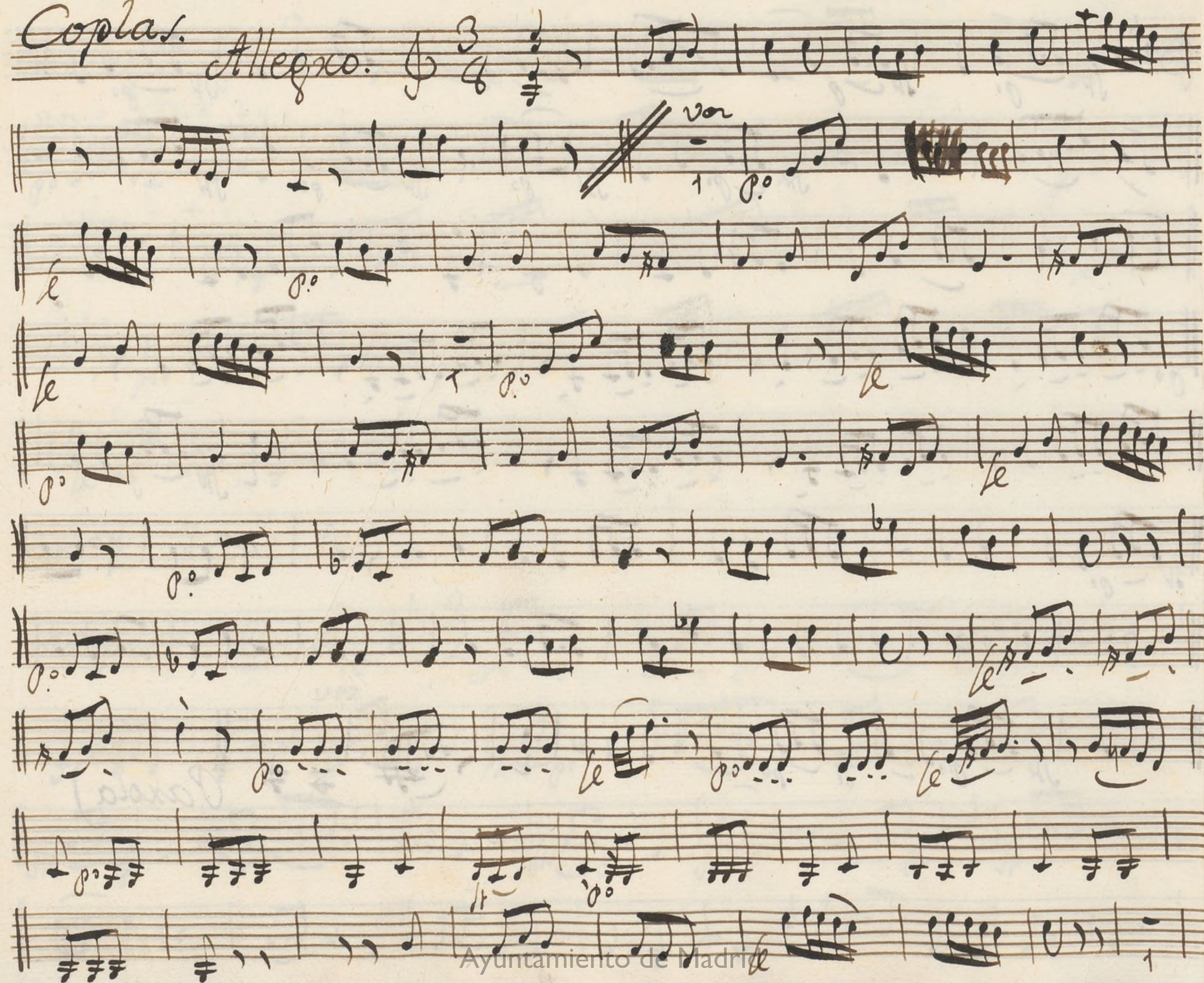

Key markings and text within the score include:

- le* (first staff)
- le* (second staff)
- p^o* (third staff)
- Allegro 2 Vezes* (third staff, after a double bar line)
- Parola* (third staff, below the previous text)
- All.^o Array* (fourth staff)
- vor* (fourth staff)
- p^o* (fifth staff)
- fmo* (eighth staff)
- figue* (tenth staff)

Sequi: Allegro. G^b $\frac{3}{4}$

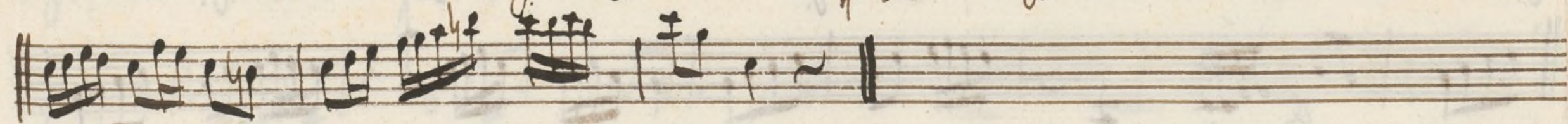
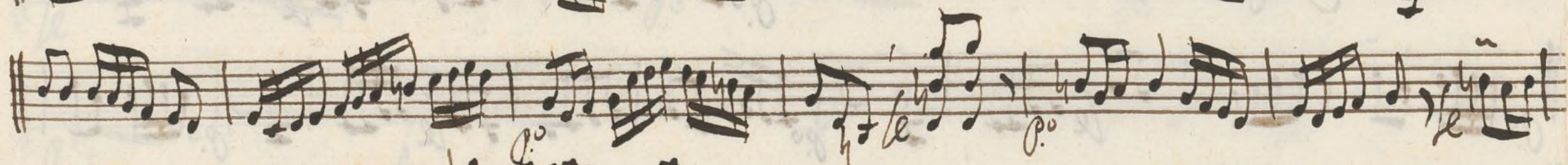
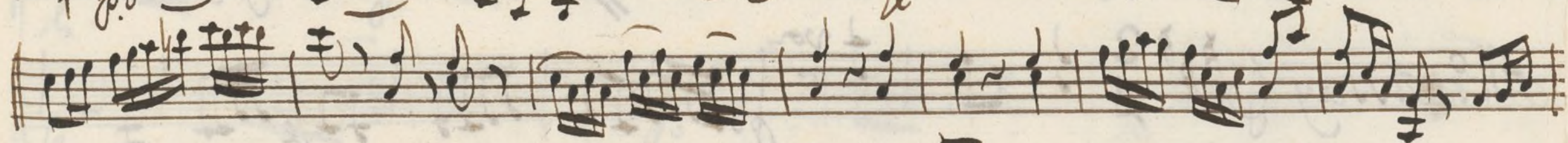
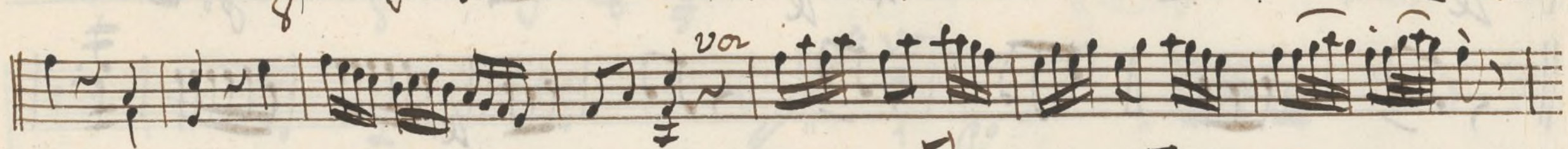

Lixana: Allegro. G^b $\frac{3}{4}$

- le* (first staff)
- p.o* (first staff)
- 1* (first staff)
- 1* (second staff)
- mai All.* (second staff)
- 3* (third staff)
- 6 Compares* (third staff)
- fandango.* (third staff)
- Como Prima* (seventh staff)
- Parola:* (seventh staff)
- 1* (eighth staff)
- p.o* (eighth staff)
- le* (eighth staff)

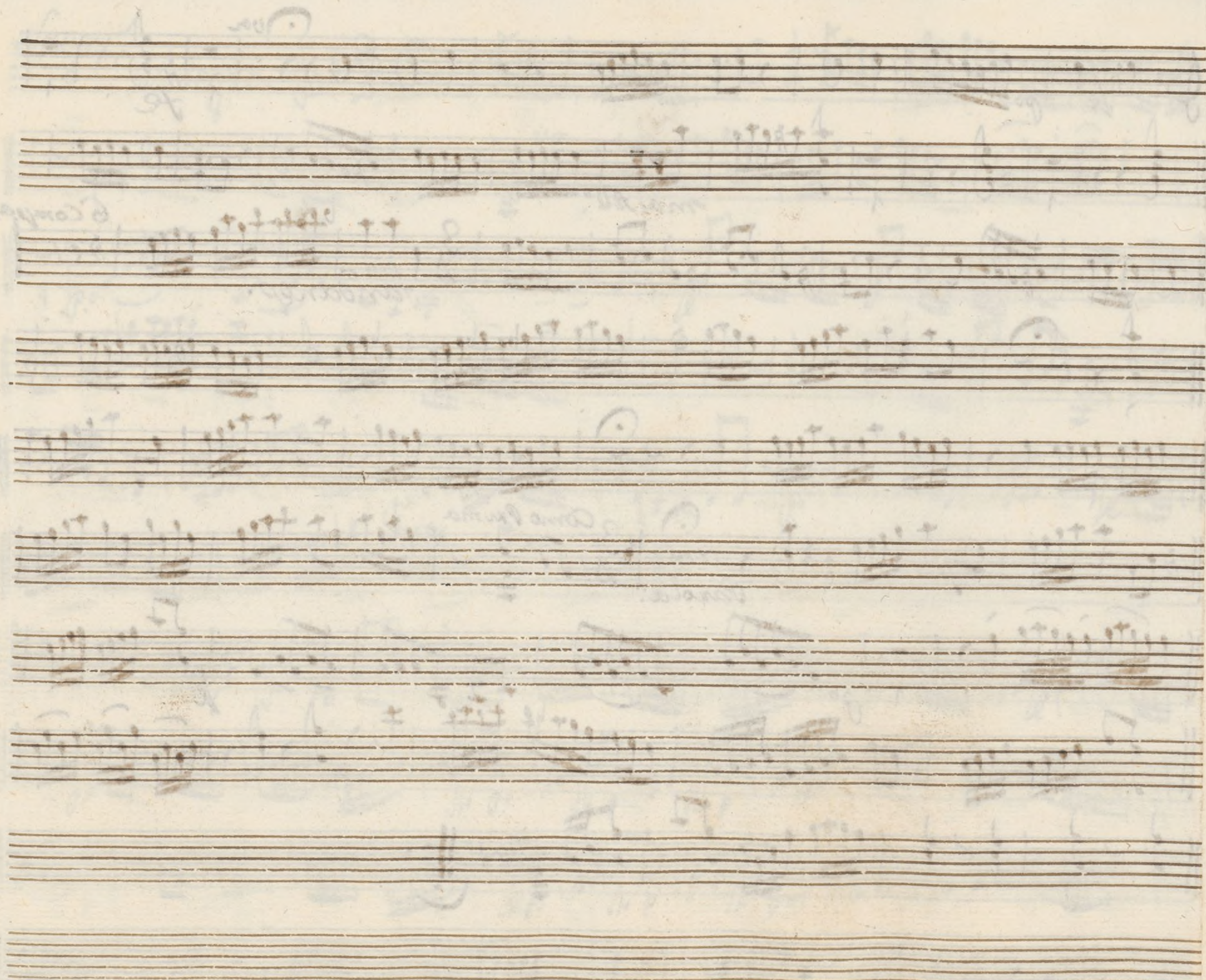

Violin Segundo Duplicado;

Mus 141-11

tonadilla à 3. El Celoso Charqueado;

Alleg.^{ro} 2/4

p. *f.* *p.* *f.* *p.* *f.* *p.* *f.* *p.* *f.*

Al Segno dos Vezes

Paxola

Allegro H^{\flat}o $\text{G}^{\flat}\text{B}^{\flat}$ $\frac{3}{4}$

Parola y D.C. Parola)

Tempo de Minue: $\text{G}^{\flat}\text{B}^{\flat}$ $\frac{3}{4}$

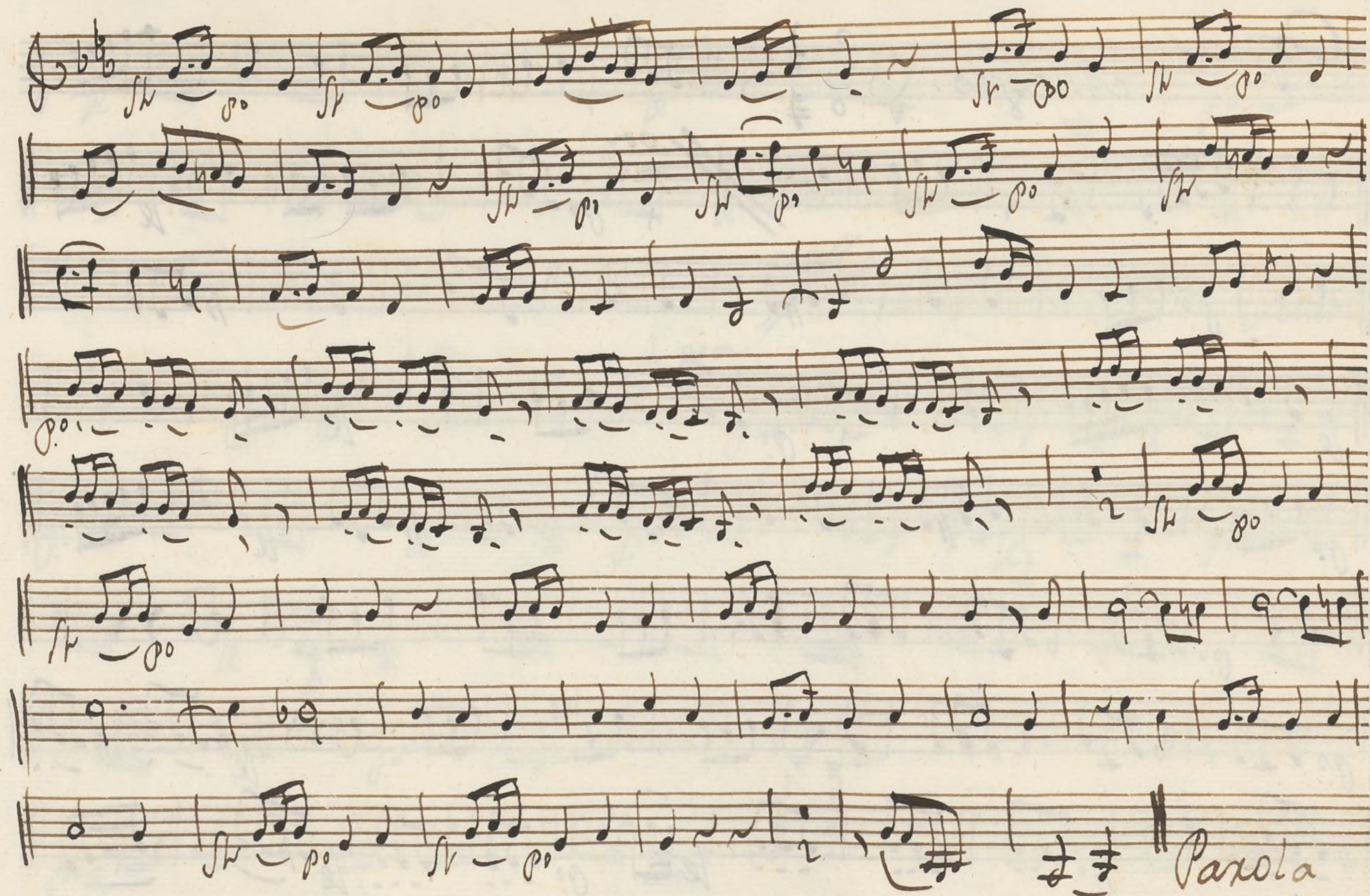

Coplas. Allegro. $\frac{3}{8}$ $\text{F}\sharp$

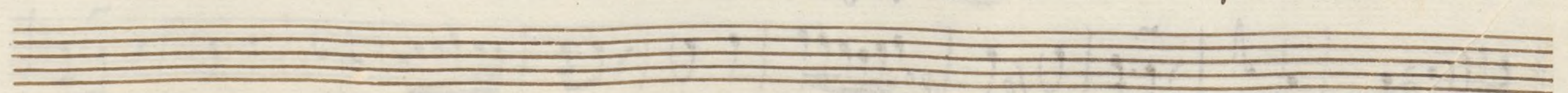
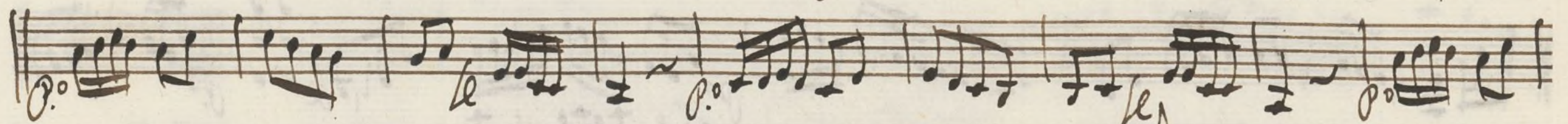
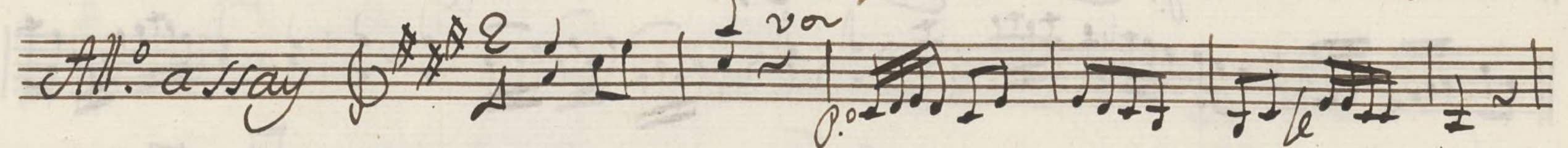

Sequi! Allegro. 3/4

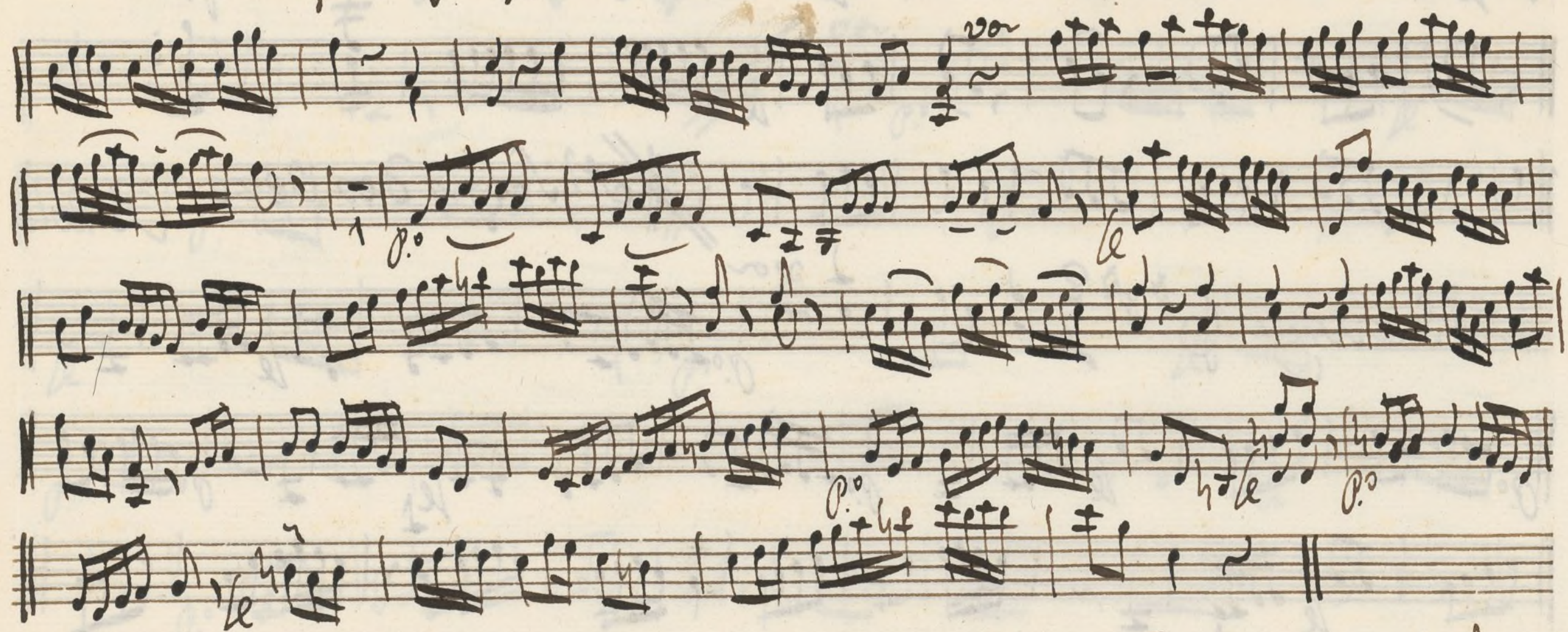

Traxana: Allegro. 3/8

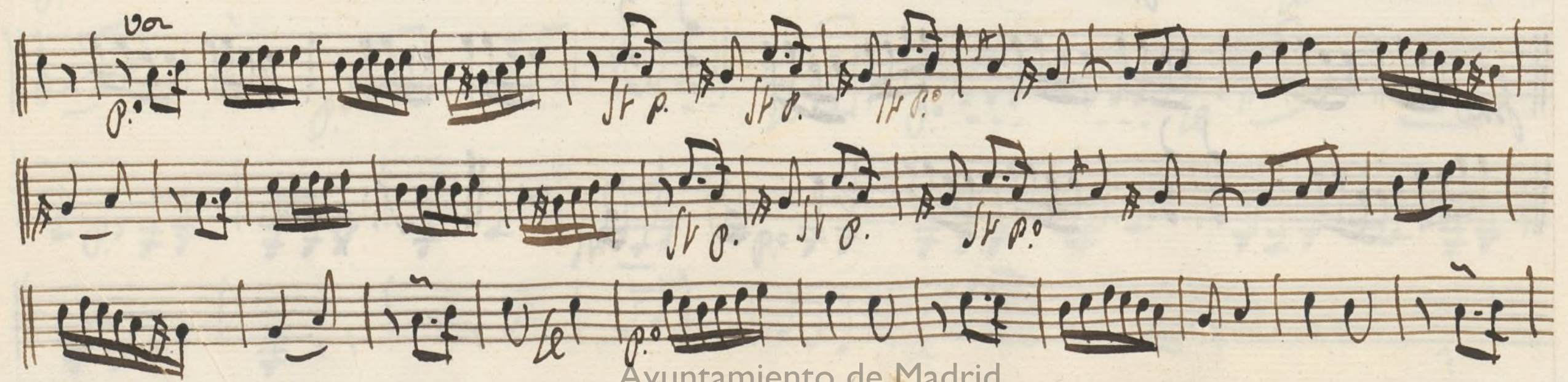

Oboe. Primexo:

+

Mus 141-11

Coradilla a 3. El Zelo cha queado:

Flauta:

Alleg.^{no}

Al Segno dos Vezes.

Paxola)

Alleg.^{no} 3/8 tazeff:

Flauta:

tempo de Airuo.

Paxola)

Coplas tazeff:

Sequi! Allegro. Oboe: (

Oboe:

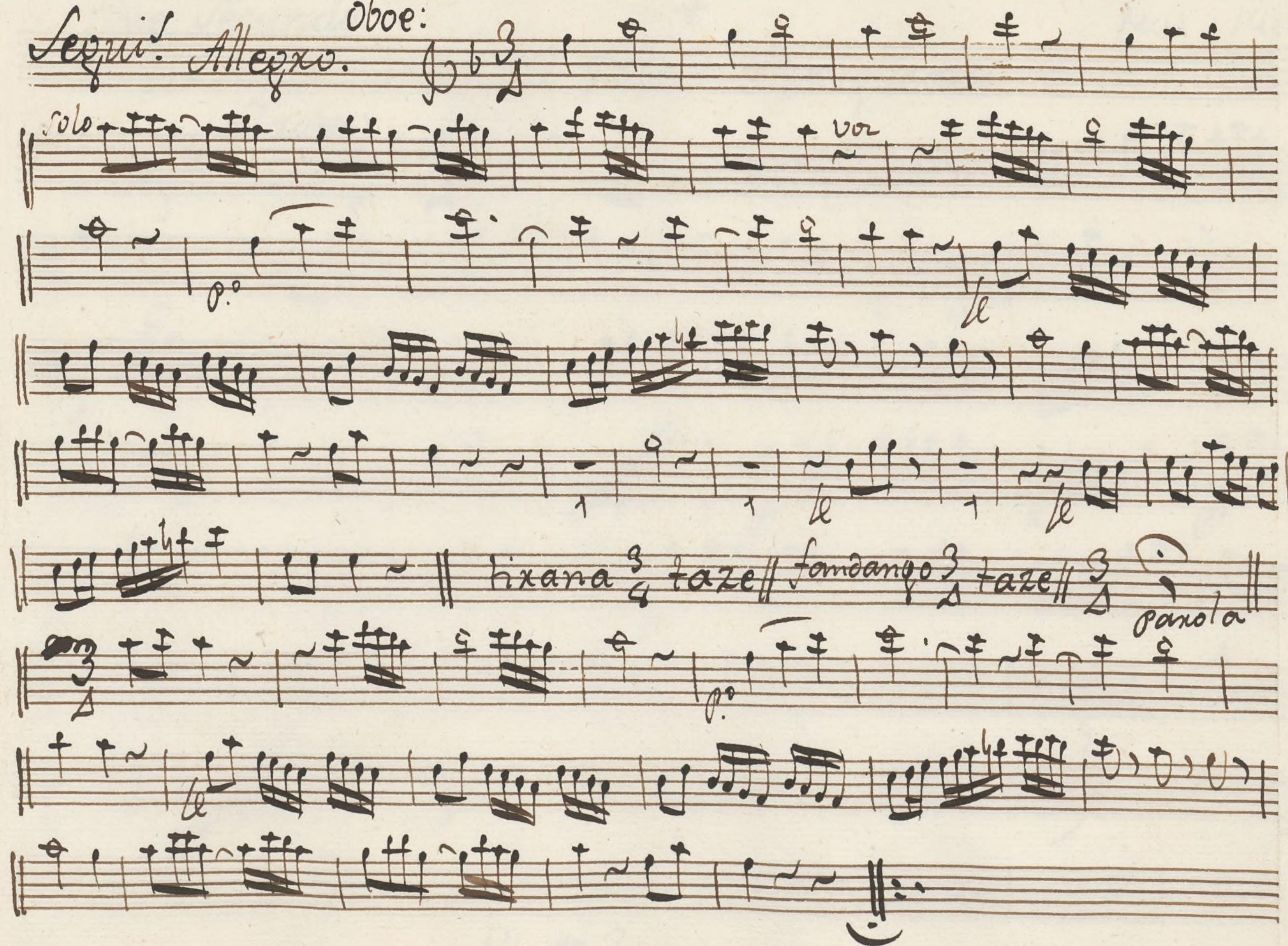

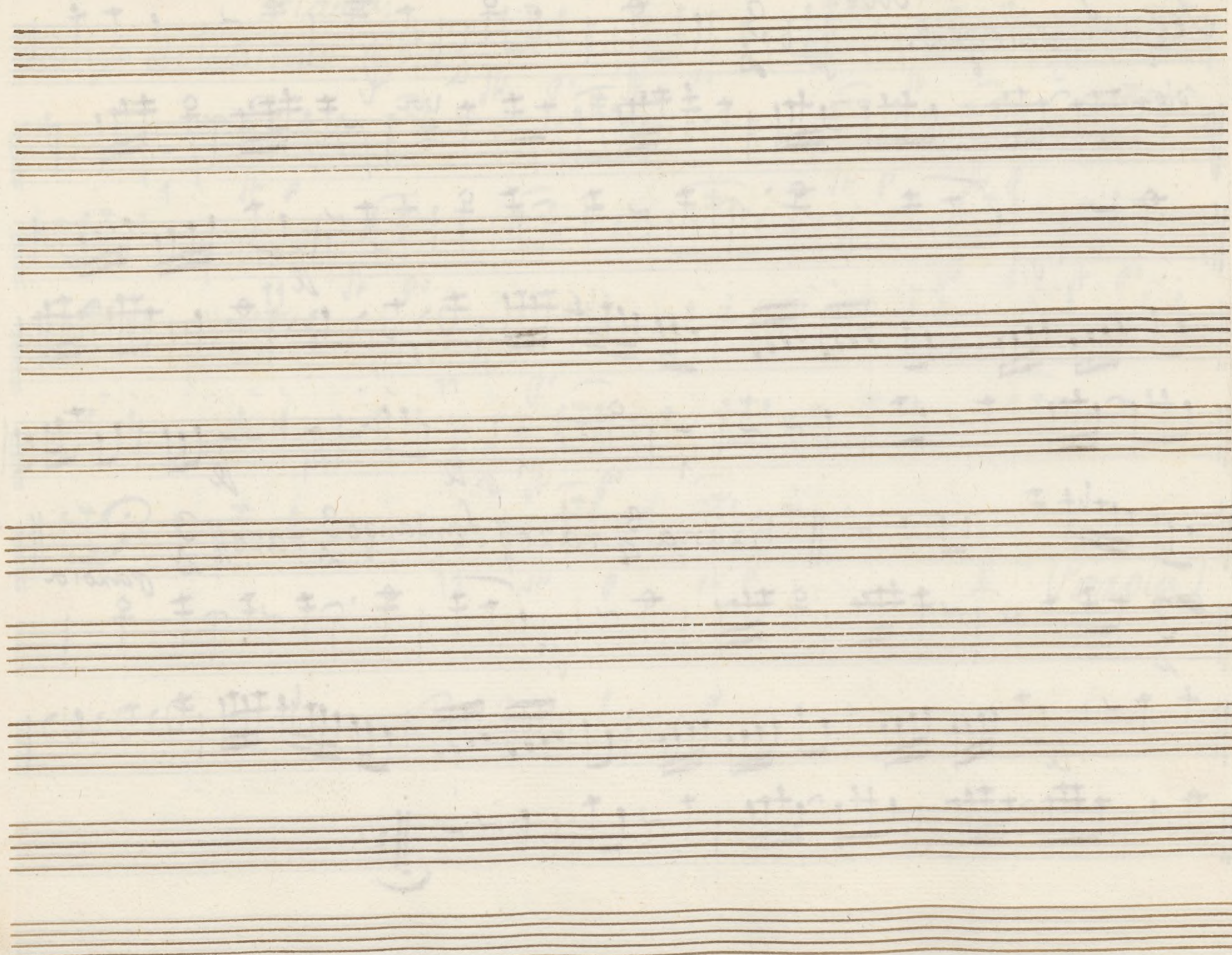

Oboe Segundo:

7

Mus 141-11

tonadilla a 3. El Zelo Chasqueado:

Flauta:

Alleg.^{ro}

Alleg.^{ro} 3/8 taze: //

Flauta.
tempo de Minue:

Pavola)

Coplas taze#:

Sequi? Oboe:

Allegro.

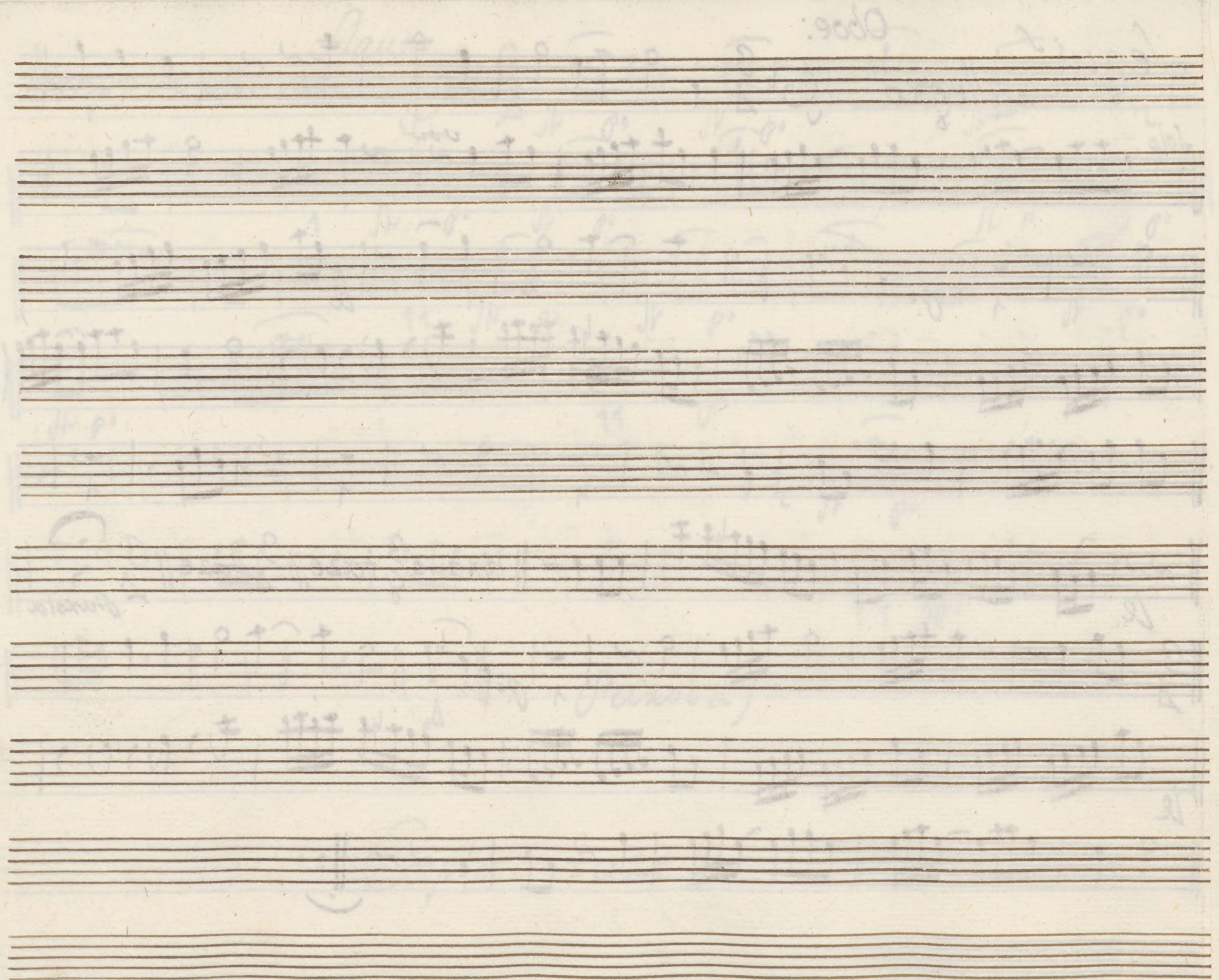

Trompa Primera

+

Mus 141-11

Sonadilla à tres; el Zelo so chasqueado;

Allegretto $\text{C}\sharp$ $\frac{2}{4}$

Allegro doo vero
Allegro, baze

Volte

In elata

Tempo de Minue

$\text{C}:\flat\flat \frac{3}{4}$

fe *vor* *fe* *solo*

3 *13* *fe*

3 *13* *fe* *po* *3* *po* *3*

solo *2*

11 *fe* *solo*

Caplas taze //

$\frac{2}{4}$ *Allegro taze //*

Segui
Allegro

3/4

Solo

voz

se

se

3/4 Tirana

y fandango barce

3/4

se

se

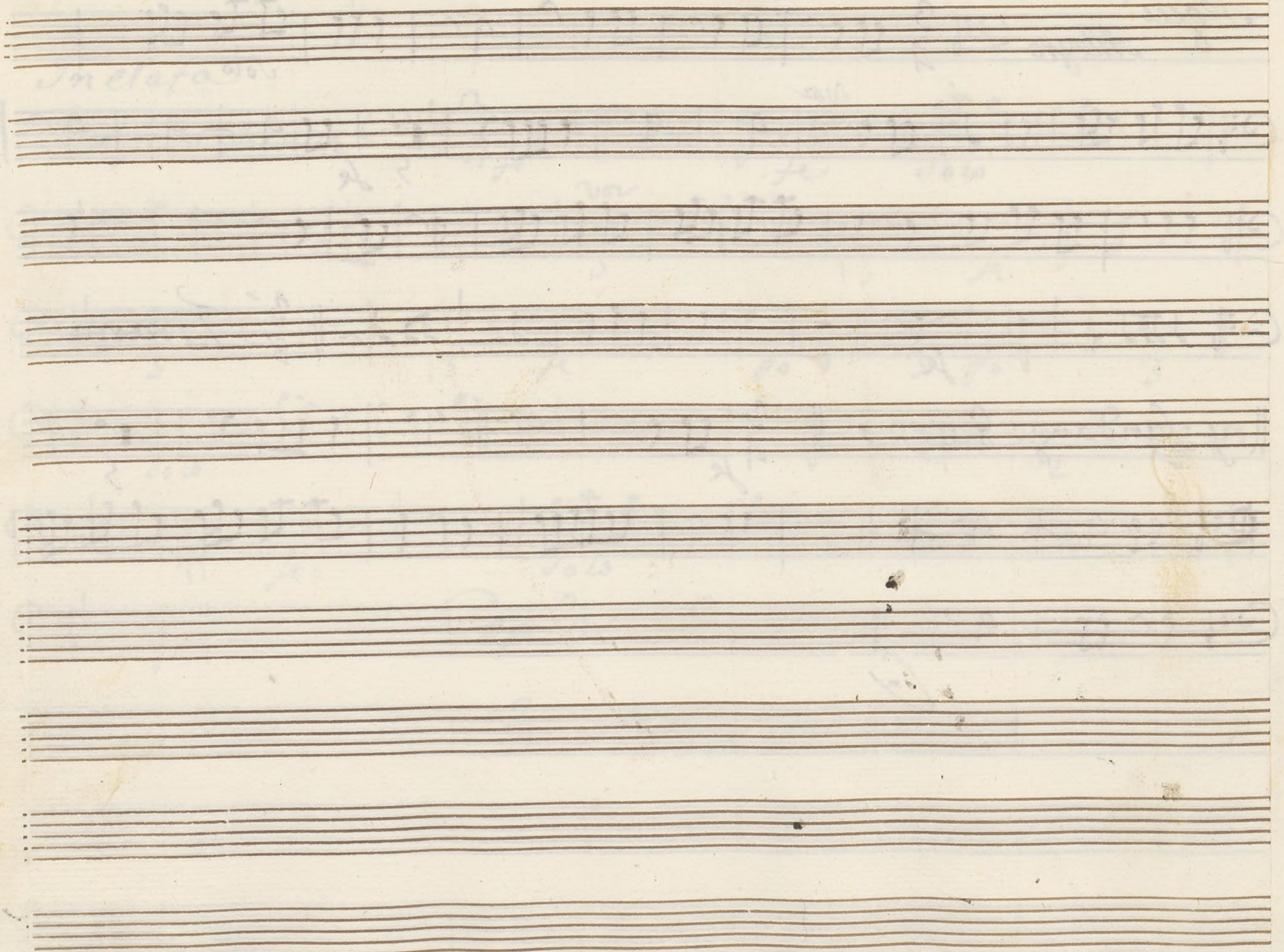

Trompa Segunda

Sonadilla à tres; et Zéloro chagqueado;

Mus. 141-11

Allegretto $\text{C}\sharp$ $\frac{2}{4}$

le *3* *le* *7* *le* *3* *le* *10* *le* *Allegro dos vezes*

3 *8* *Allegro* *laze* //

Volte

In elafa'

Tempo de Minue

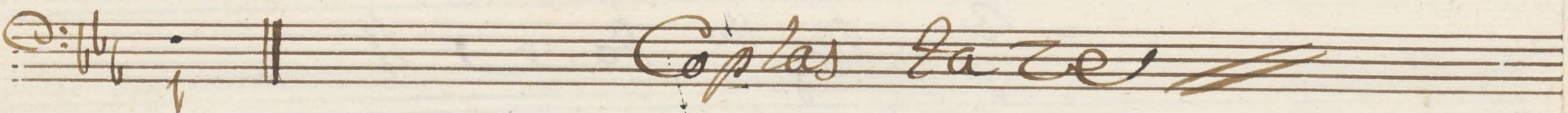
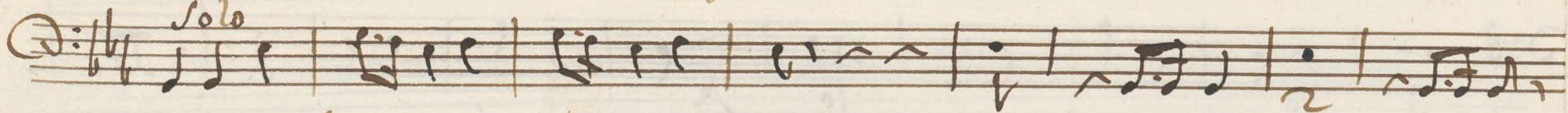
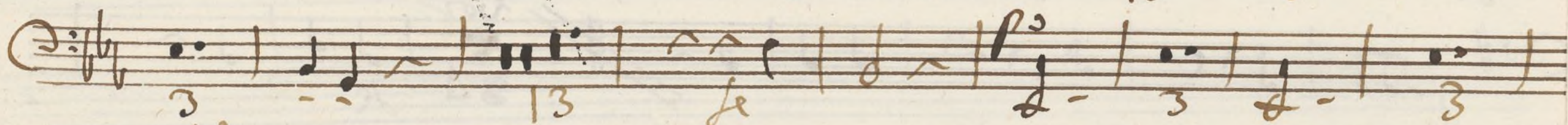
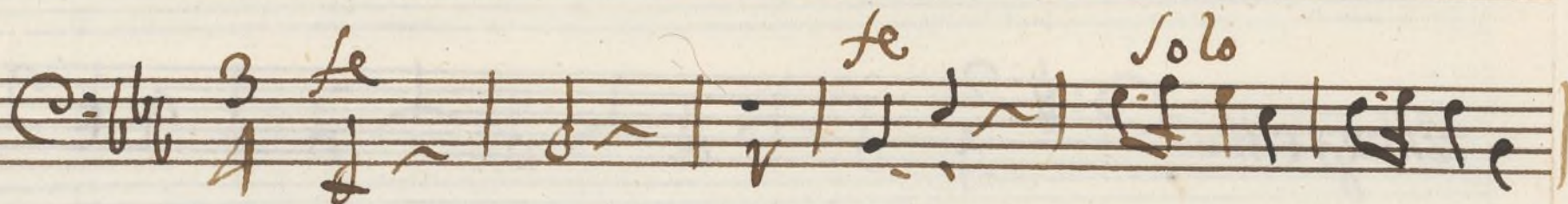

Coplas fa ze //

2 Allegro fa ze //

Segui! *Allegro* $\text{C} \frac{3}{4}$

Solo *vor*

le

le

$\frac{3}{8}$ *Zirana y fandango farce //*

$\frac{3}{4}$ *le*

1200055577

Contrabajo;

+

Mus 141-11

Tonadilla a tres; el Zelo Chasqueado;

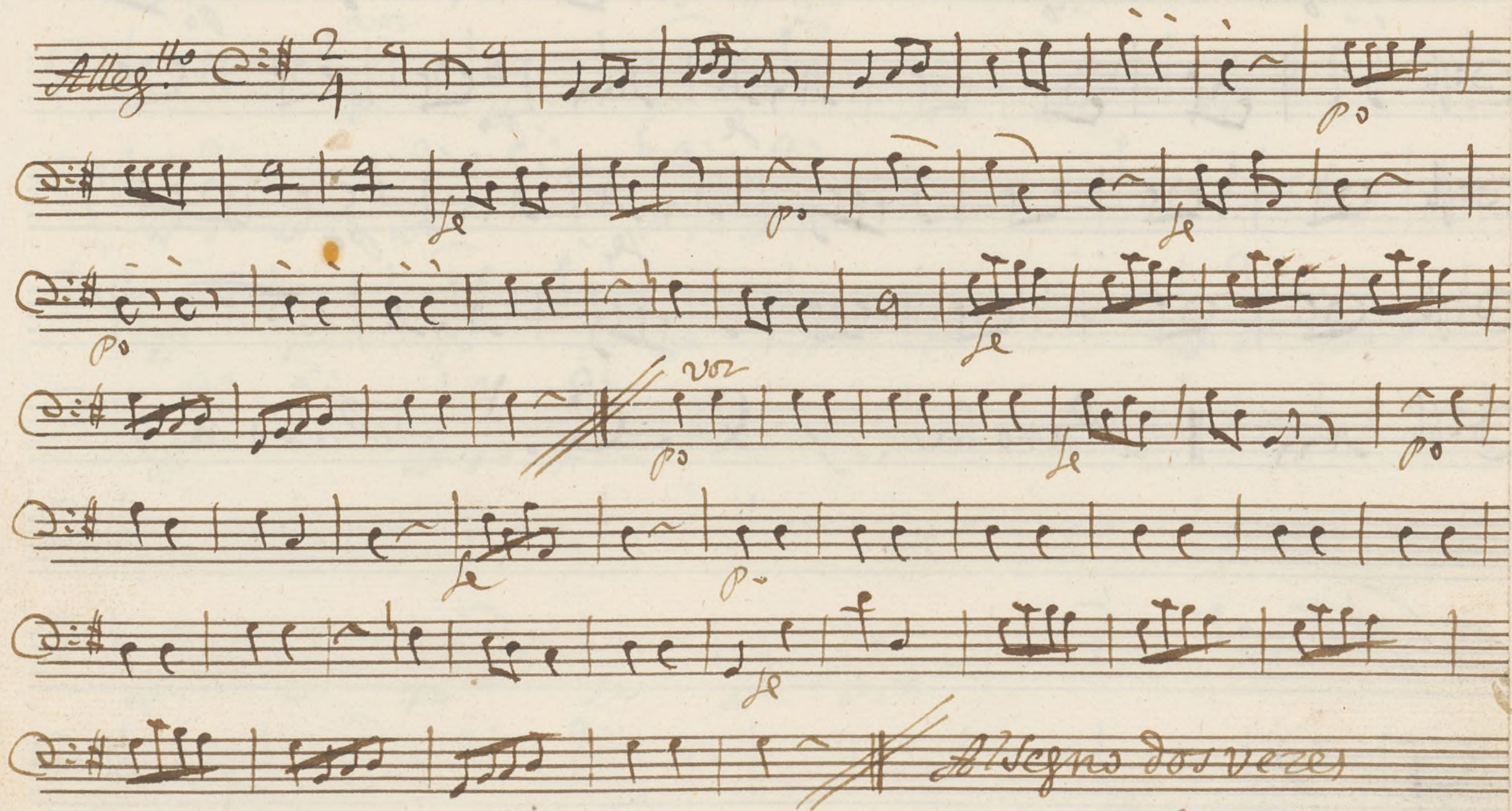
Alleg.^{ro} $\text{C}=\text{F}$ $\frac{2}{4}$ 9 + 9 | 

Parola

Allegretto $\text{C} = \text{F}$ $\frac{3}{4}$

Parola: y D.C. Parola,

Tempo de Minue

3/4

p f sf p3

Parola

Coplas *Allegro* 3/8

Allegro $\text{C} = \text{F} \# \text{F} \#$ 2/4

Volta

Sequi. *Allegro* $\text{C}:\flat$ $\frac{3}{4}$

voz *p.*

le

le

le

Sirana *Allegro* $\text{C}:\flat$ $\frac{3}{4}$

voz *p.*

le

le *p.*

voz *le* *p.*

le *Allo*

