

†
Tonadilla Nueva

à 3.

(
Aora
Guarnana
Colocados

Delos Artilleros

De D.ⁿ Pablo Esteve

1762

143-6

+

6
 4
 Mal Rosa fe po fe
 Paso a paso a los t exares a los te
 de de mi casa me Ven-go por ver la Guardia esp
 la guardia Española Y mirar los ar tí lle-ros
 ay! que Vnos Vinden po tencias ay! que otros Roban a

fectos y siendo Marte la deidad de ellos

tanvien obsequiam a Be-nus tambien obsequian a

Be-nus

Suzma. de soldado fmo

Mientras se haze el exercicio el e x e r c i c i o quiero haci aqui:: mas que

ve-o Lindo garvo; vello talle vello talle

Coro.^{do} Soldado

brava chula Bueno Bue no En tanto que se dis
fe po

paran que se disparan los cañones::: Taro en quen tro
fe po

que mi ñona que carilla que carilla que donaire
po

Suz.^a Cor.^{do} Suz.^a Cor.^{do} los dos.
Yo ei toy muer-to Zolaembisto, Zomeazercp, Zomearrimo, Zolacofo, fueramiedo.
fe

Poco Alt.^o Suz.^a
Un ei pañol sol da do
po fe

Ven dido a ne la a que rer te si

quieres no, no quiero he - a que men gaña y soi niña

no, no, no, no no lo cre as

Un ar ti lle ro u fa - no in ten ta amar te in ten ta a

En mi un es clavo tienes En mi lo pro pio en mi lo

Lo ar ti lle ro qui si era me di se ña ras me di se

Fora

mar te que tu Cara go lo sa (arre) arre aqui za -
 pro pio *los 2.* ya si dime a quien quieres (arre) ni uno ni o -
 ña ras la prueba que tu hiziste al Rey de espa

fmo

pe que men ga ña y soi ni ña nono no que di para -
 tro *los 2.* que soi ni ña y men ga ña n nono no *los 2.* a pi ca ri -
 ña *los 2.* gas to so hare mi vida si si si lo que me man

fe po

fe po

fe po

todos

te *los 2.* Yoigan los Ar ti lle ros Como di

lla

das

fe

D.C.

Ma Allegretto

paran *los artilleros Como disparan*
los artilleros Como disparan
se array *fmo* *Cor. do*
And. te *Se en*
ciende la mecha el Zevo prepa- ran se echa el cartucho el
zaco ya ta- can *Wai Wai Wai* *Y se le da fuego ya*

Som bre la va - lla la ve lo ci dad Con que se dis pa

ran trum, trum, trum, en un quar to de hora en un quar to de hora

trun bum trun bum ~ diez y seis de car - gas en un quar to de hora en

un quar to de hora trun bum ~ ~ diez y seis de car - gas

Viva Viva la gala Viva la gala Vivar

los ar ti lleros y la to na vi van los ar ti lleros y
la to na da quei pu li quei vo
ni si os agra da quei pu li quei vo
quei pu li quei vo ni si os agra da si quei vo
quei pu li quei vo ni si os agra da si quei vo
fe fmo

todos

nita Para tan savia Corte se hizo y se can - ta

da

a bur se ñorei a ta ma ñana a bur se ñorei a ta ma

ñana que se re pi te el trum ~ ~ ~ tam bien maña -

na que se re pi te el trum ~ ~ ~ tam bien maña -

na hum ~ tambien maña - na hum ~ tambien maña -
fe away

na.

Violin Primero Tona dilla a 3.

MW 143-6

1

Violino

А. Н. Н.

Sequidi.

W. W. And.

Le

५०

3 vezes mais

Mashito

九

Leasing

Leissau

se allay

Je essaye

Att.

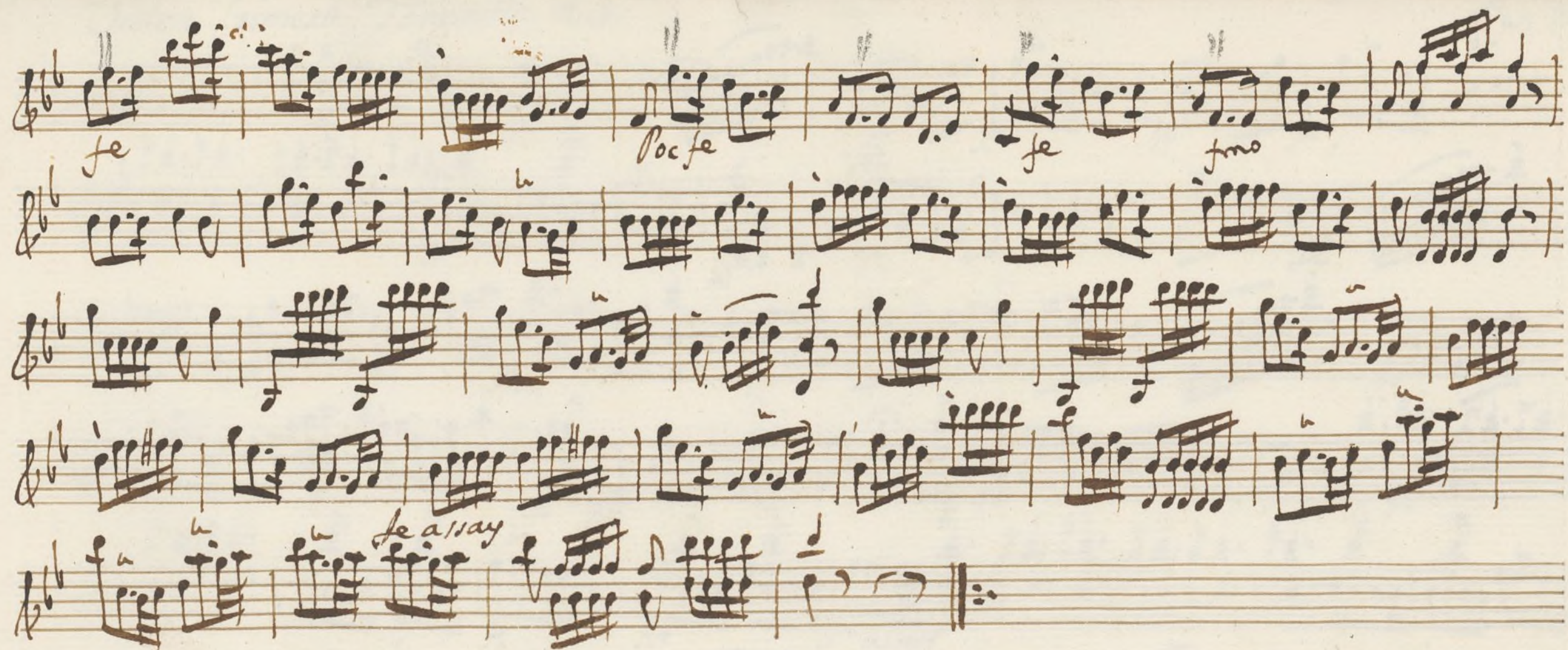

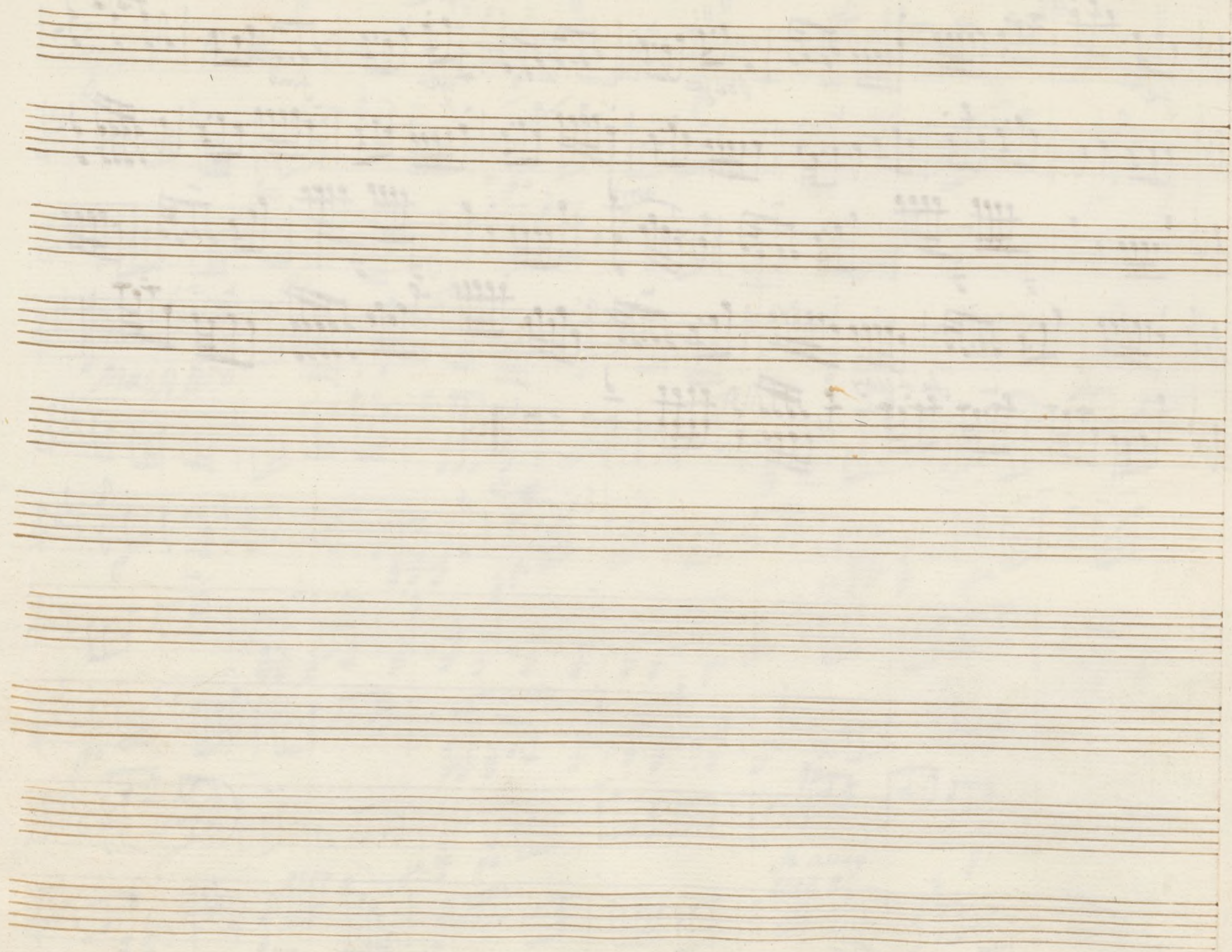

Violin Primero Tonadilla, a 3.

Nu 143-6

And.^{te}

Violn 1^{ro}

All.^o

Siguiendo Vento And.^{te}

3 vezes mas

Ma.^{te} All.^o

Andre

f^e assai

f^e assai

f^e assai

f^e assai

All.^o

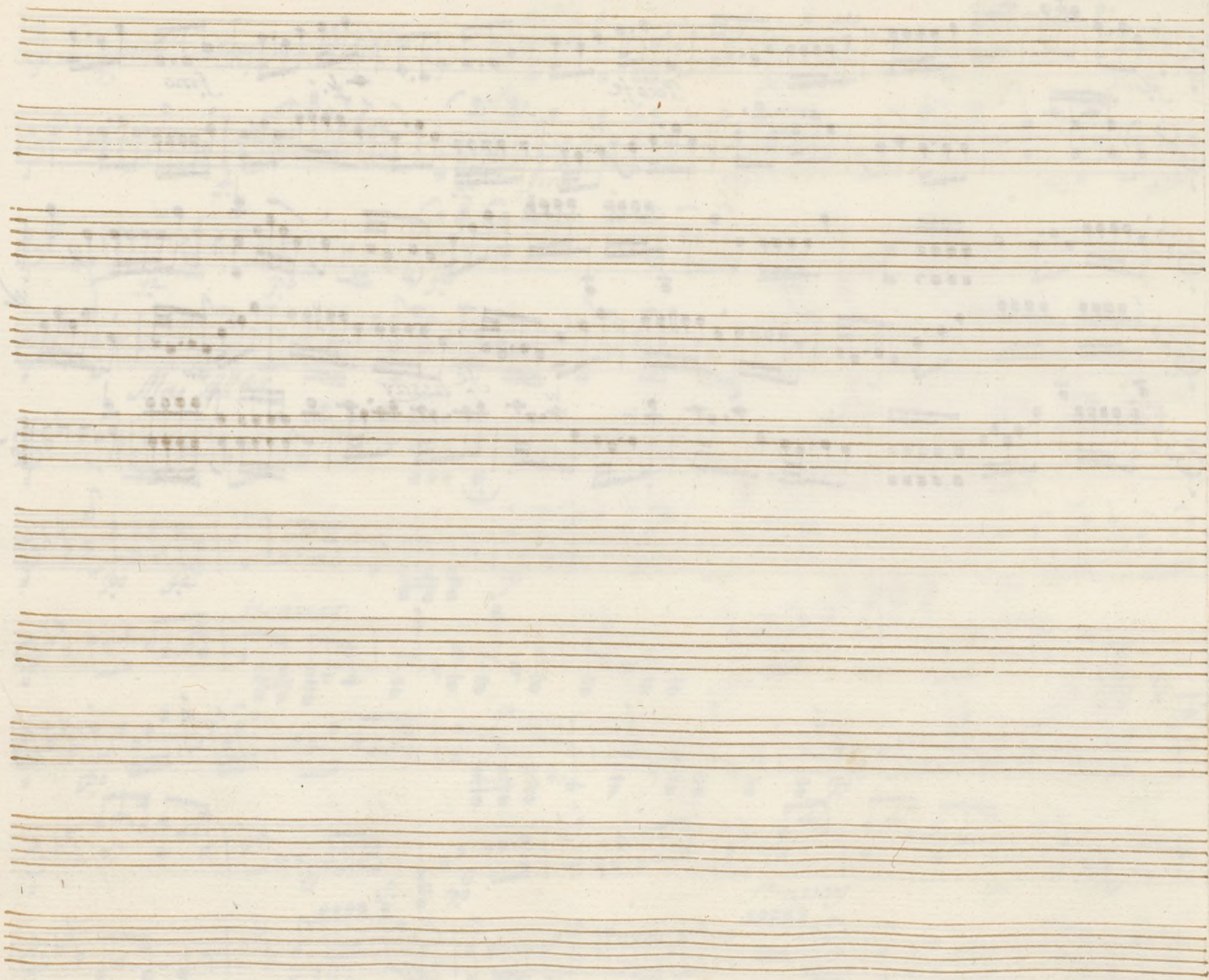

Violin seguitado tonadilla a 3.

Ms 143-6 1

And re

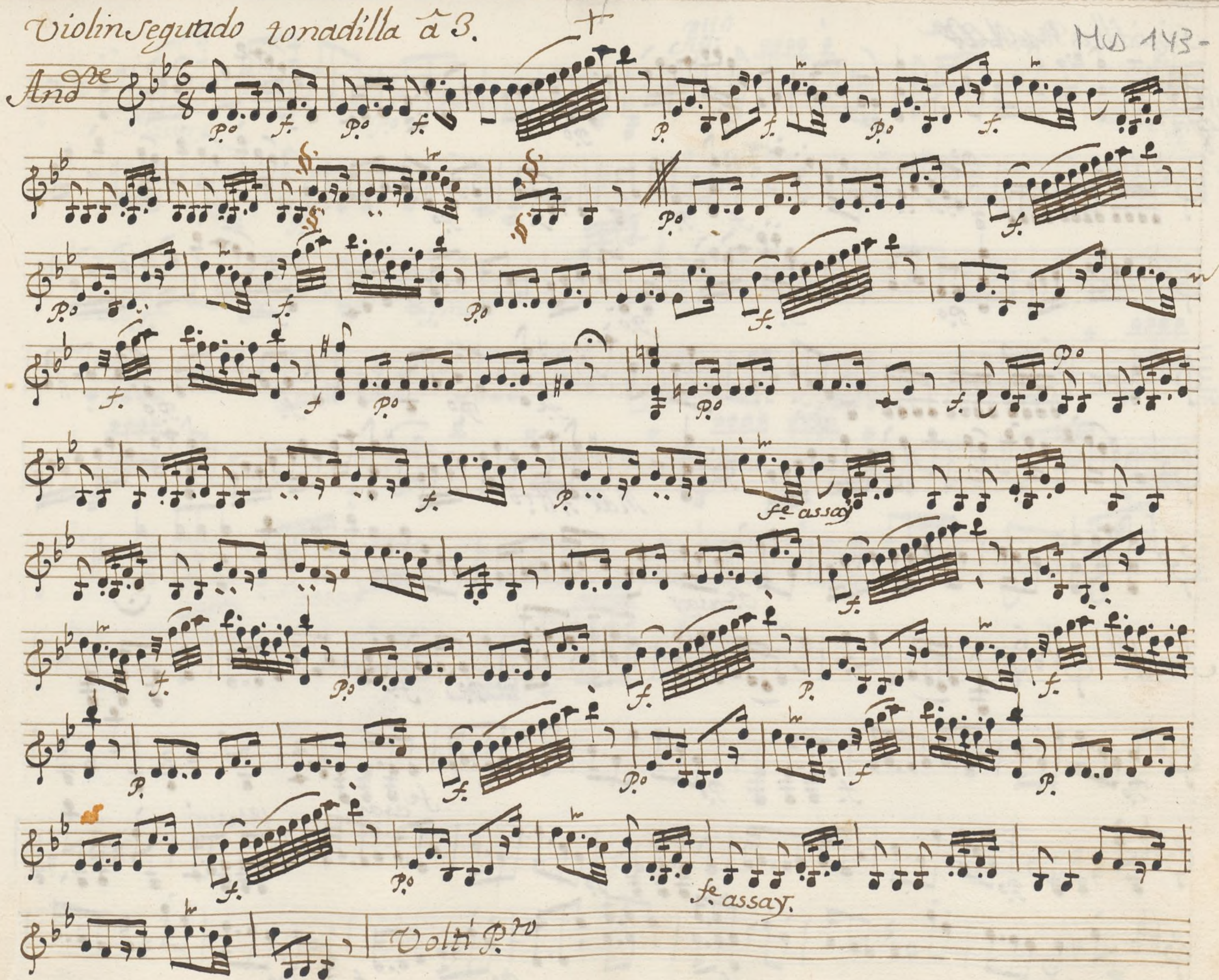

Sigüidilla de Popo M. Doe

Allegro

Ma Allegro

- Staff 1: *fe assay*, *Po*, *f*, *All.^o*
- Staff 2: *Po*
- Staff 3: *Poco fe*, *fe*, *fmo*
- Staff 4: *fe assay*

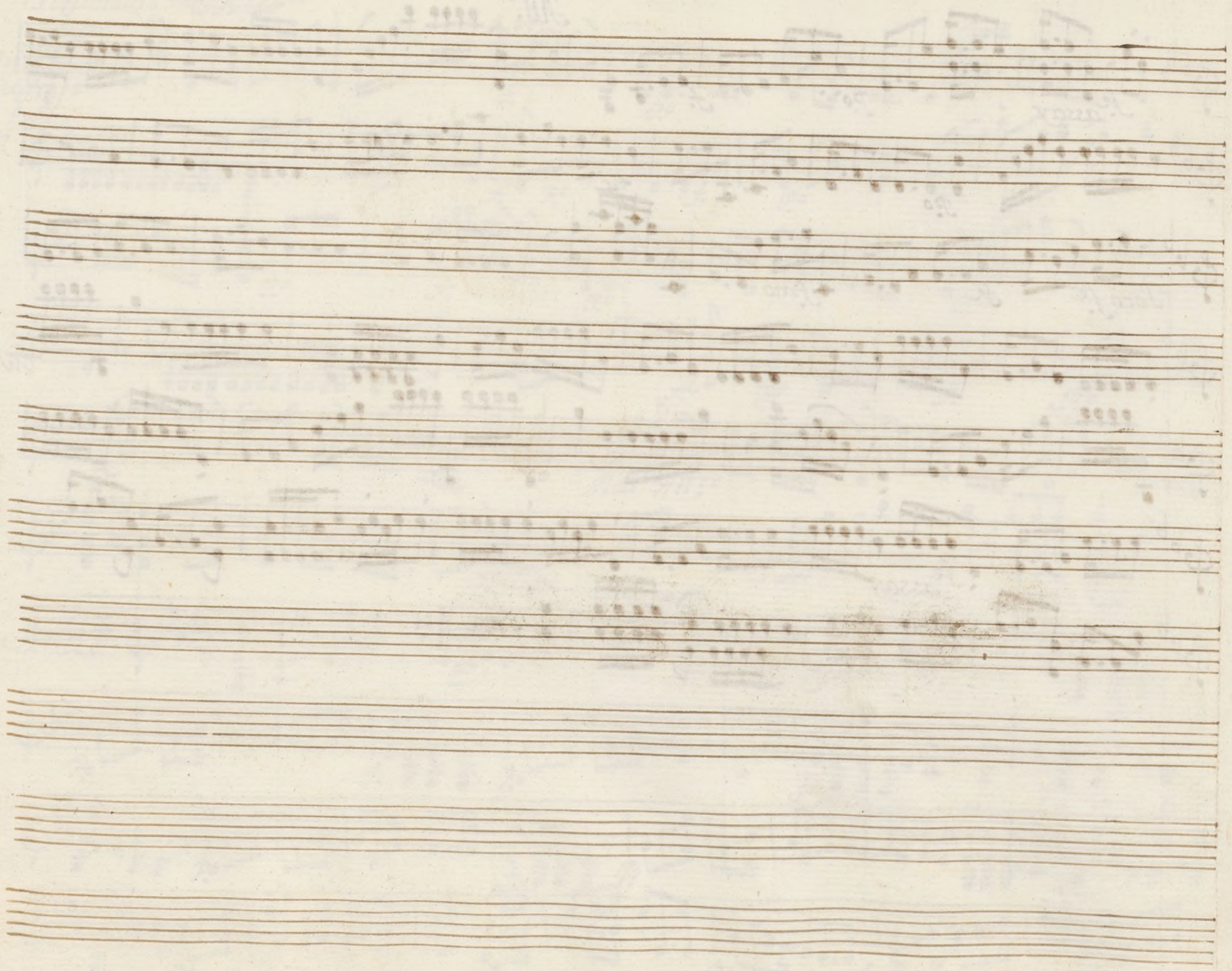

Violin segundo sonadilla a 3.

Mus 143-6

4

searay

Sequit. *Poco And.*

p

fe away

p

poco fe *fe* *fmo*

fe away

fe away

fe away

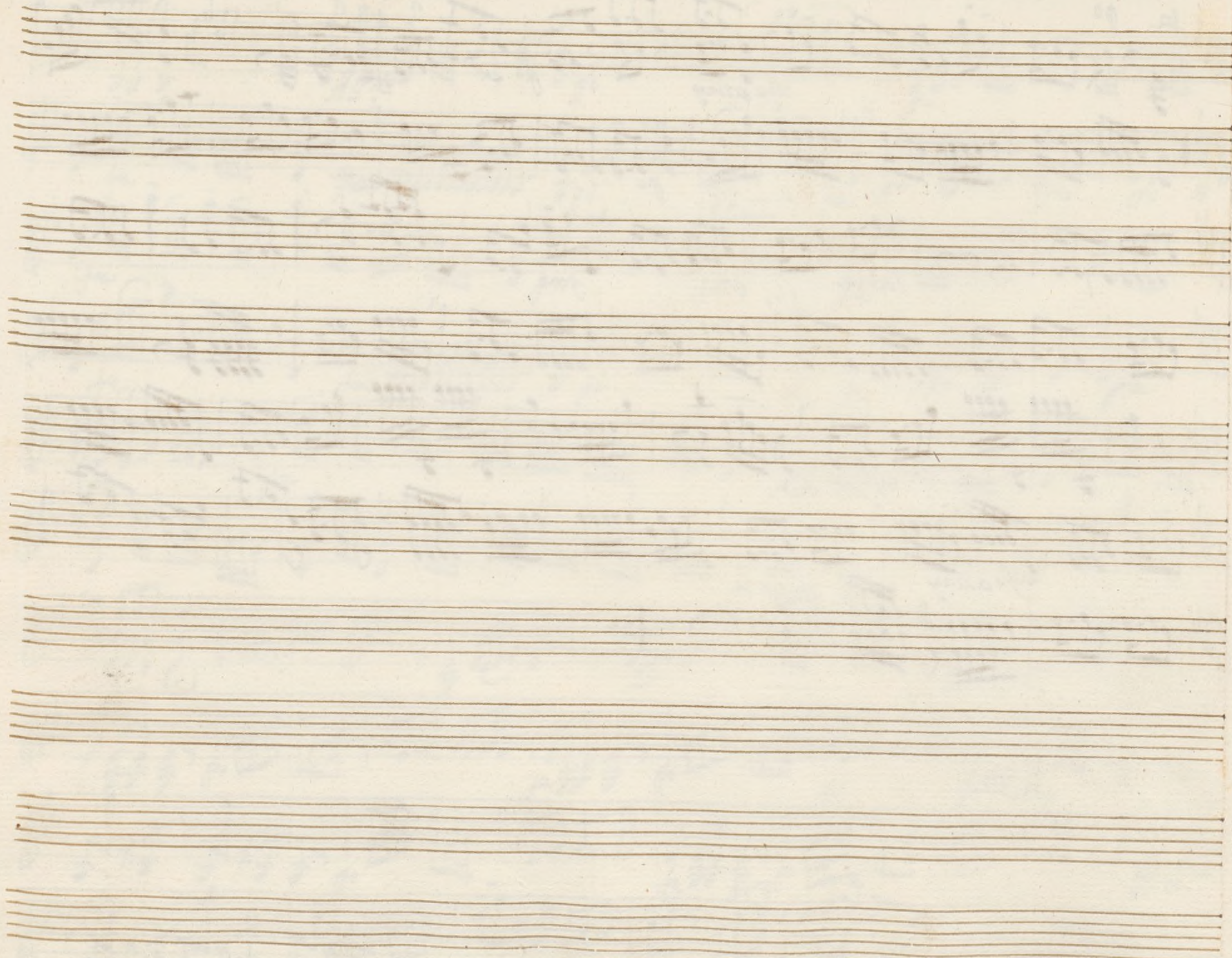

Trompa Primera

tonadilla a 3.

sonadilla a 3.

Key markings and annotations include:

- Mas Alto* (written above the first staff)
- And.* (written above the second staff)
- 6/4* (time signature change on the second staff)
- p. fe* (dynamic marking on the third staff)
- 2 fe* (dynamic marking on the third and fourth staves)
- po zenu* (dynamic marking on the fourth staff)
- 1 + p* (dynamic marking on the fifth staff)
- fe* (dynamic marking on the fifth staff)
- Att.* (dynamic marking on the sixth staff)

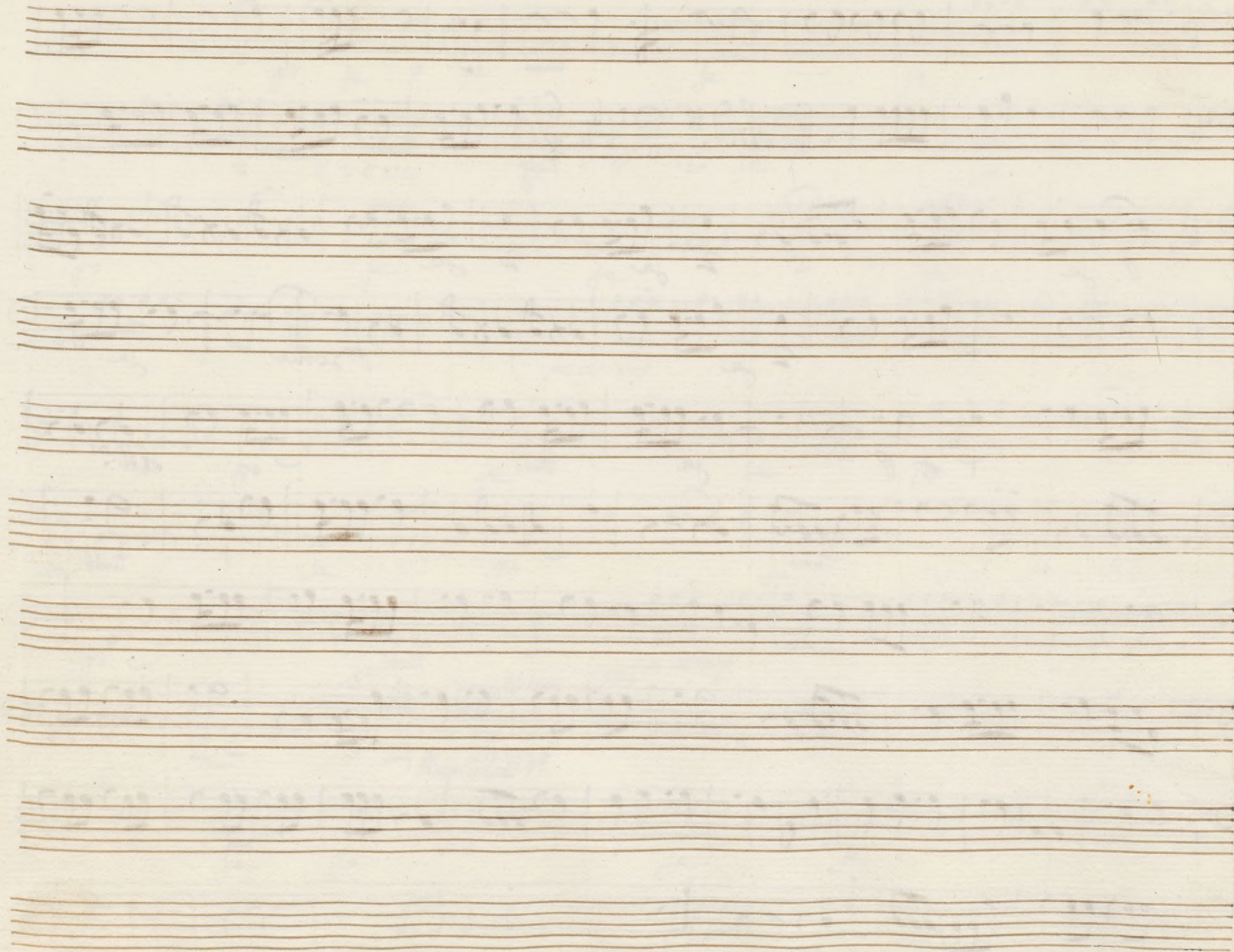

+

*Trompa Segunda**tonadilla à 3.*

tonadilla à 3.

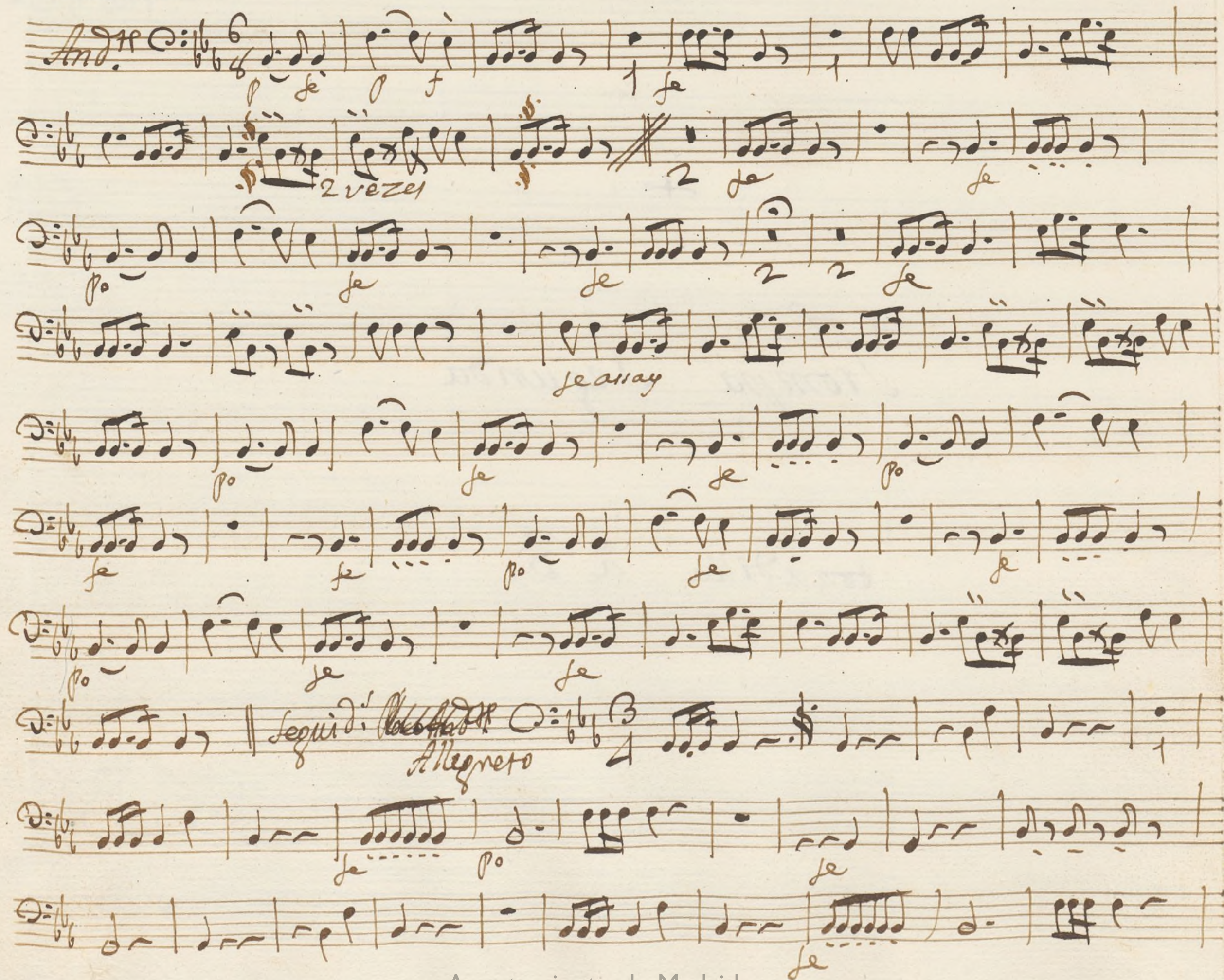

Mar. All.^{ro}

Jonatilla a G. 11. 11.

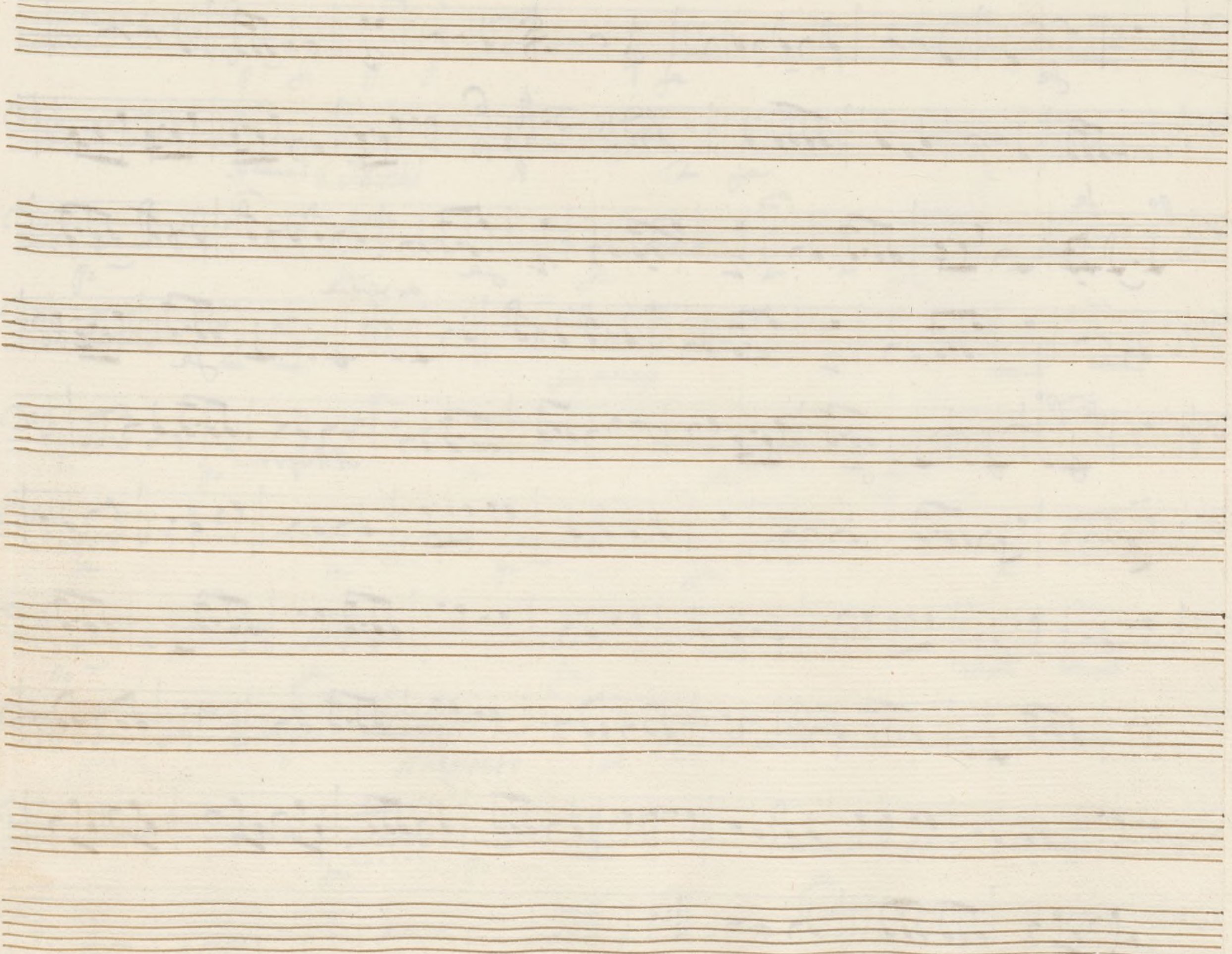

Contrabajo. tonadilla a 3.

MUS 143-6 1

Allegrets

Seguendi. And.^{te}

2

Poco fe

fe

fmo

fe al say

Contravaso tonadilla a 3. +

Mus 143-6

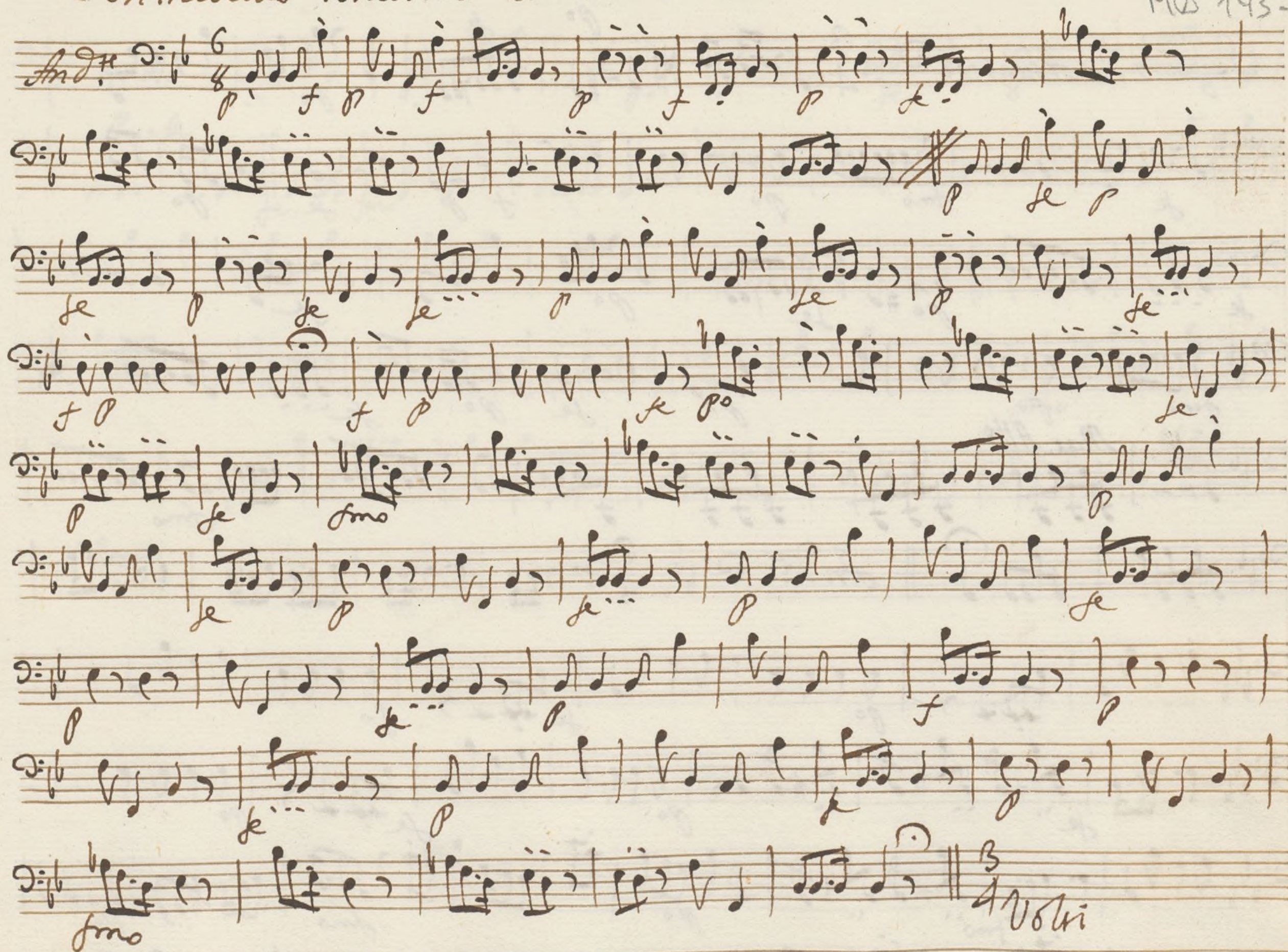

[illegible]

