Mus 144-10

+

Tonadilla à tres

el buen Marido;

//

S.ra Nicolasa, Manuela, y Coro.

144-10

Ayuntamiento de Madrid

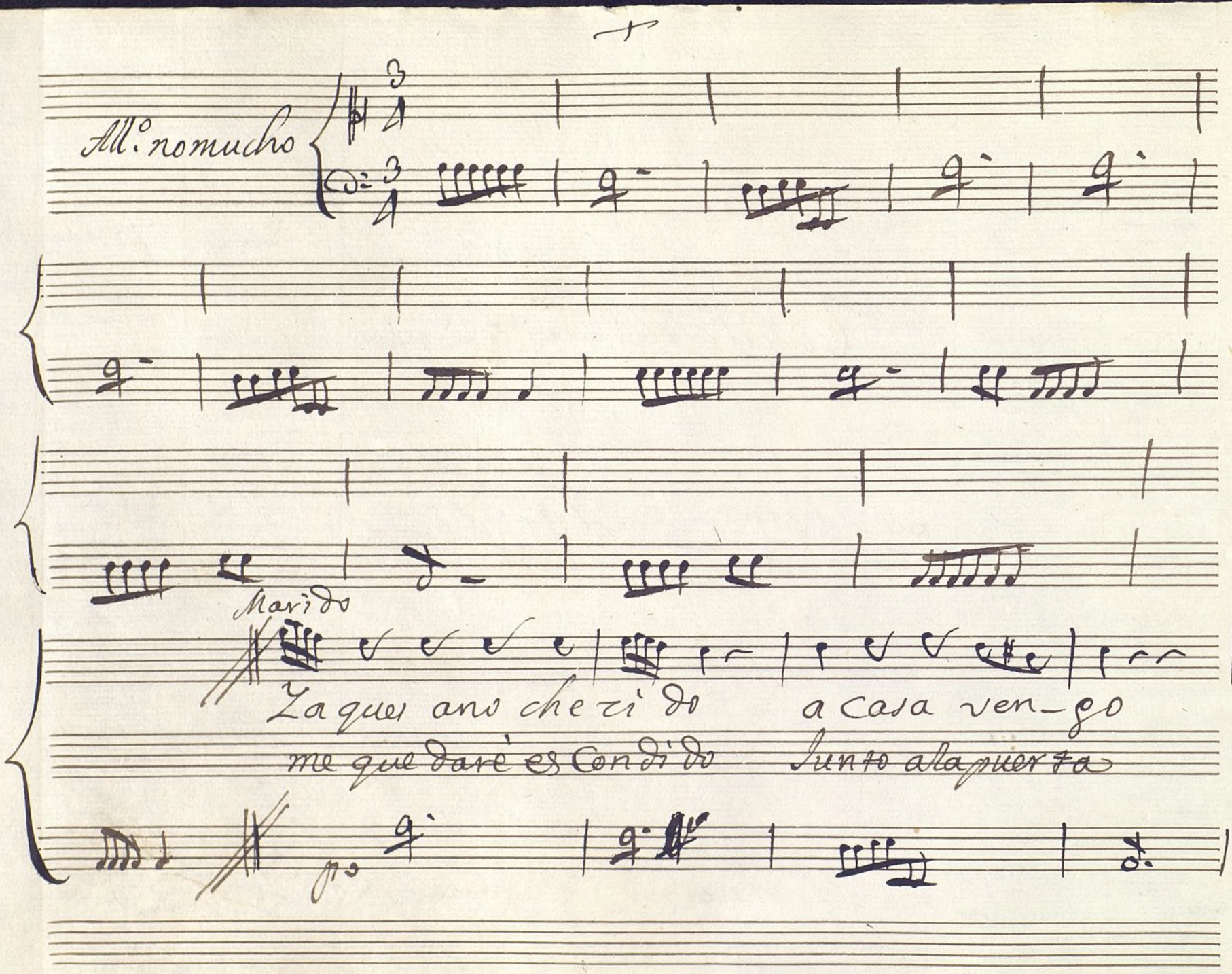

All.º no mucho

Marido

Ya que ano che ci do a casa ven-go
me quedarè escondido Junto ala puerta

po

Ayuntamiento de Madrid

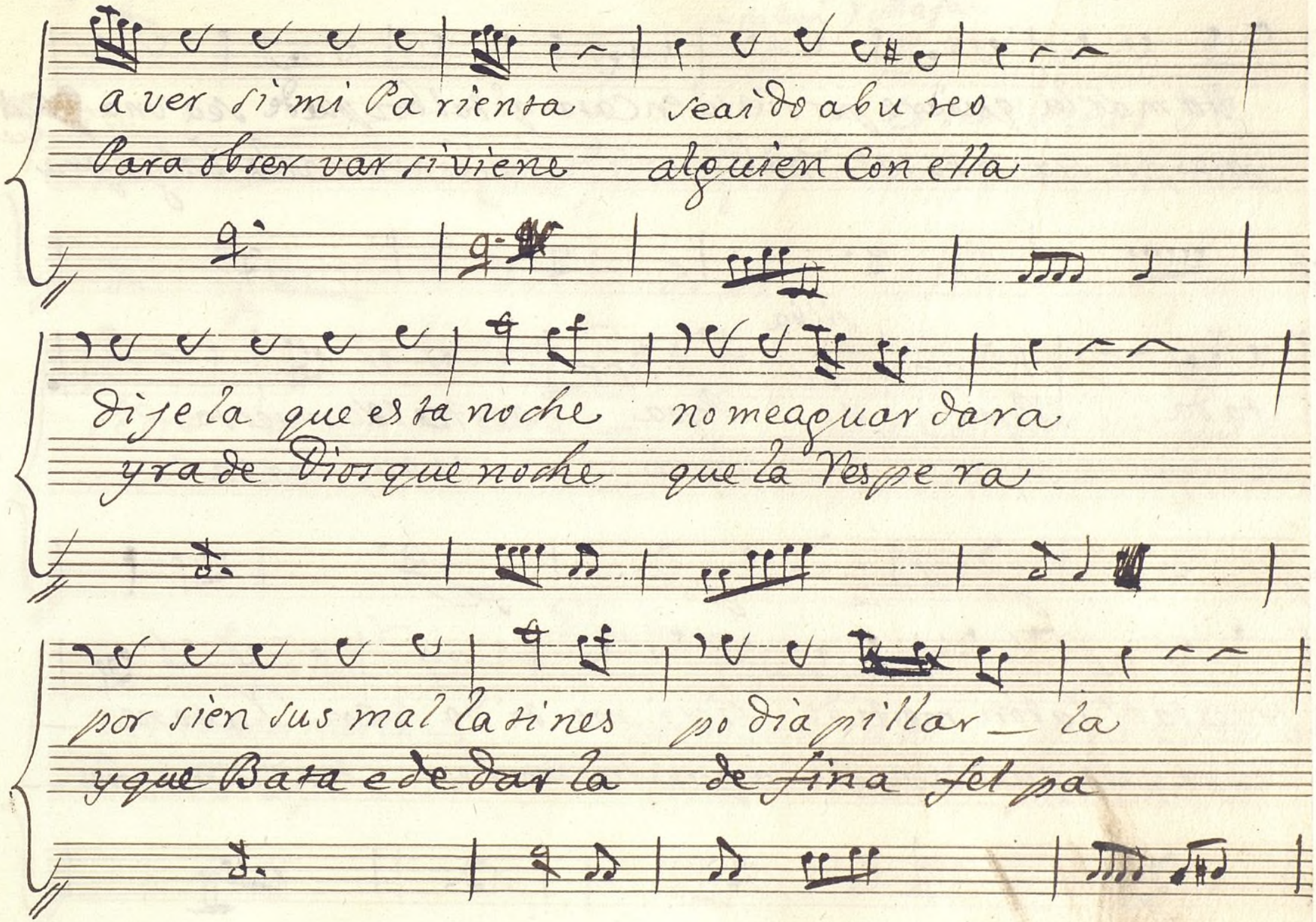

Ayuntamiento de Madrid

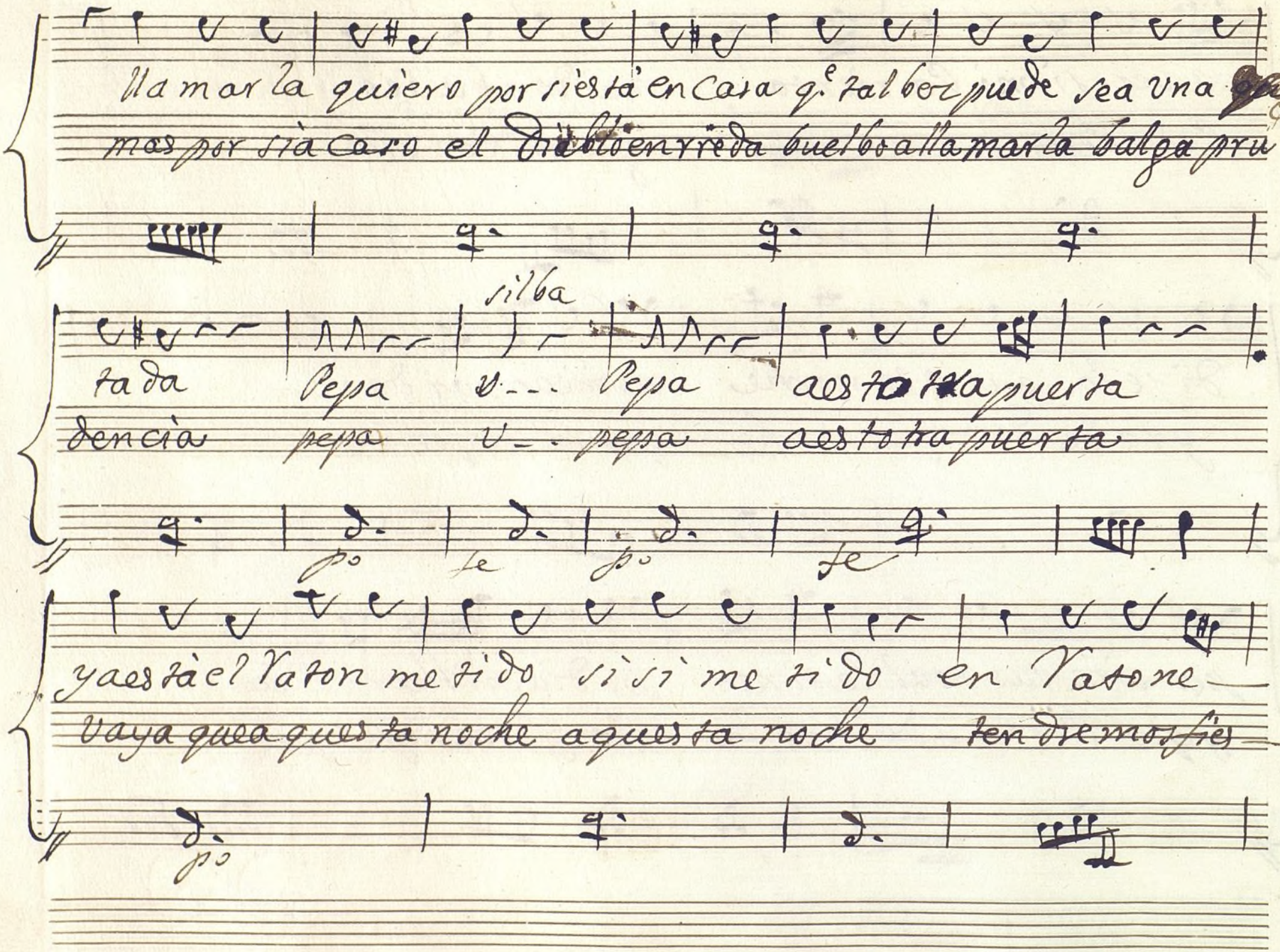

Ayuntamiento de Madrid

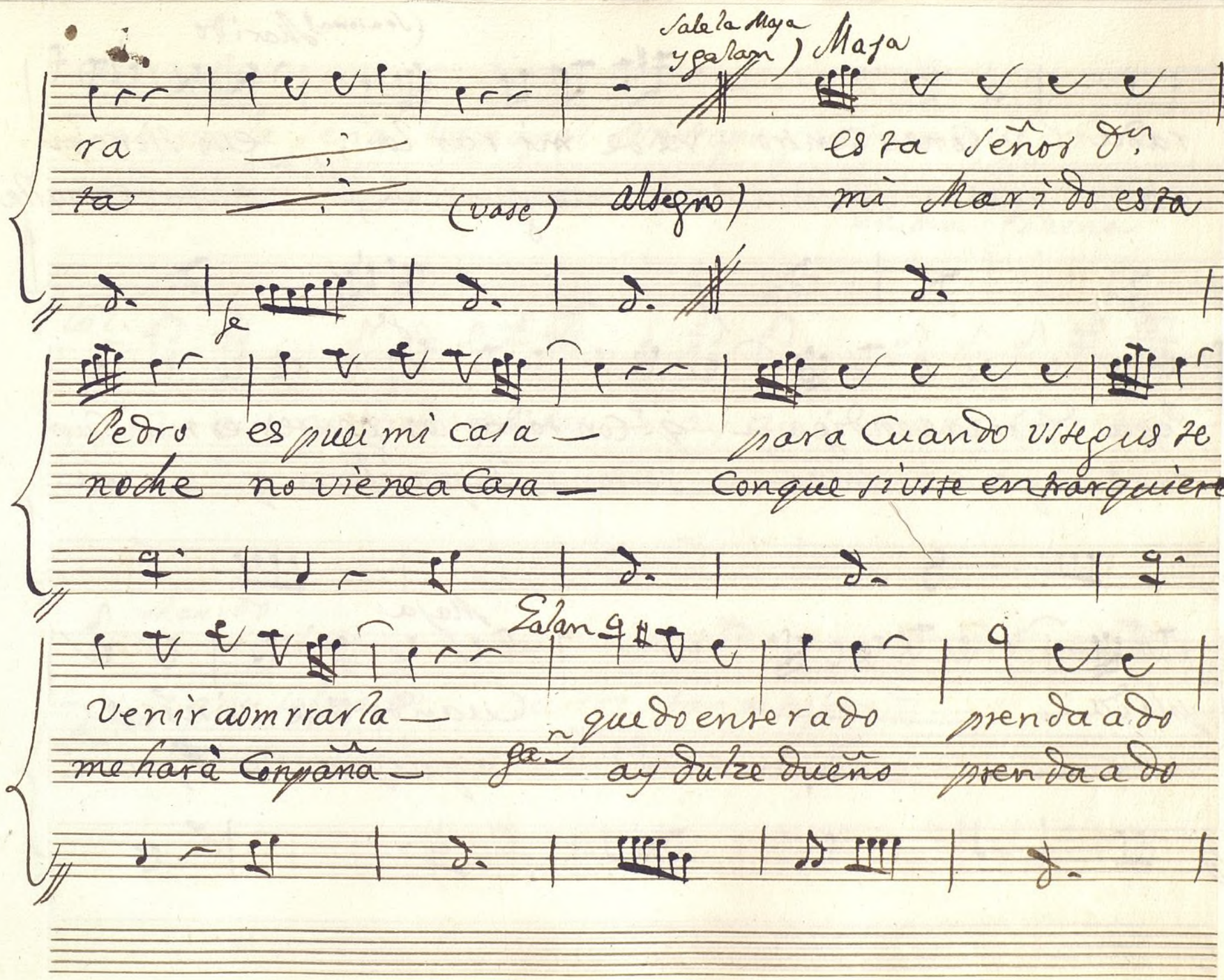

Ayuntamiento de Madrid

(Se asoma) Marido

rada y Como a Zentro he de mi rar los, esso tiene mi

rada quen mi ofizina aora me a guardan, Ma.do el tal cavalle

Pepa Dios la vendiga — q.e con todas las gentes es mui Cum

rido segun su traza — se teme la pa liza q.e le ame

plida — Maja Cuando Usse viniere

naza — gal.n aqui pues un poco

Ayuntamiento de Madrid

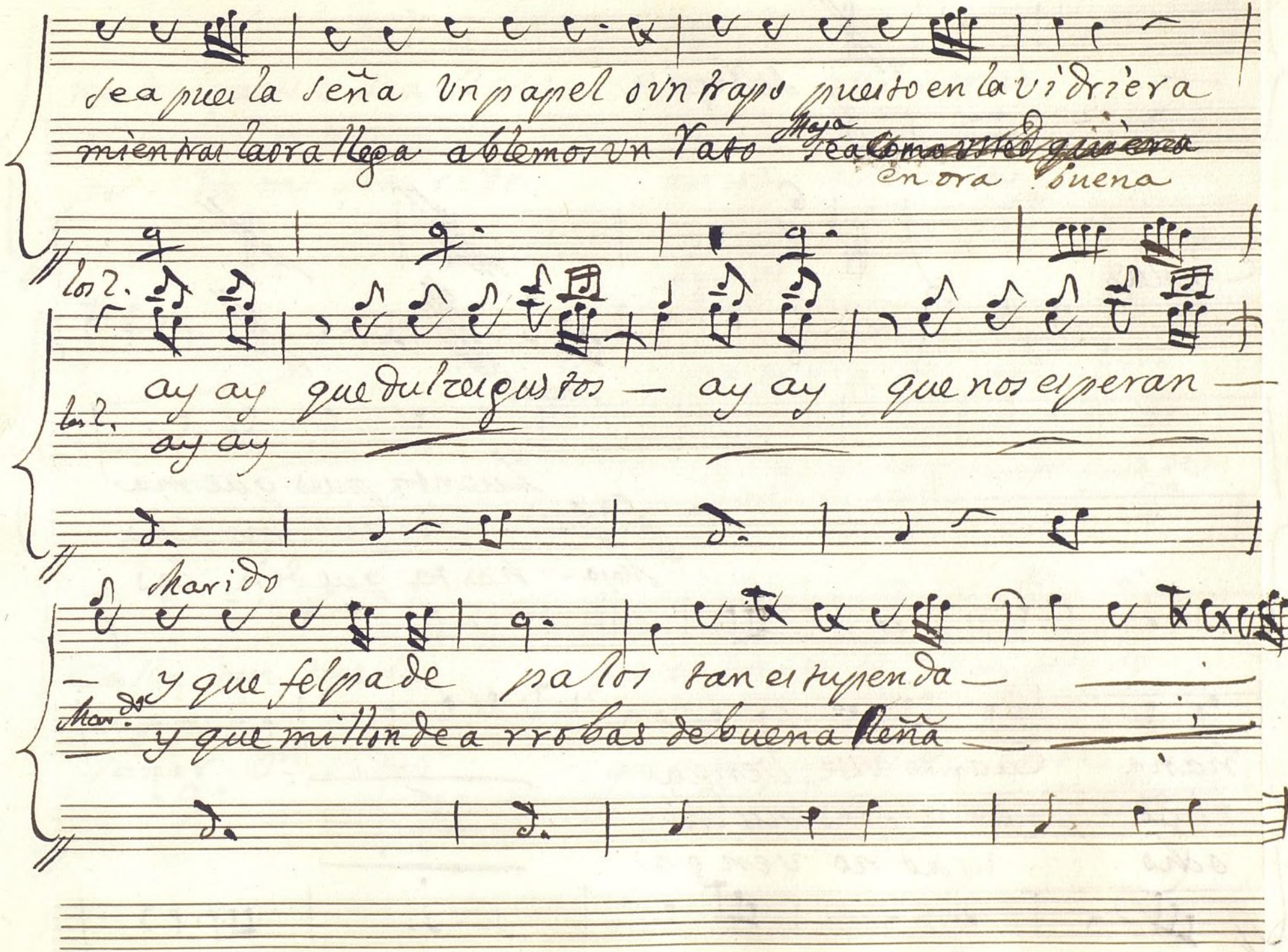

Ayuntamiento de Madrid

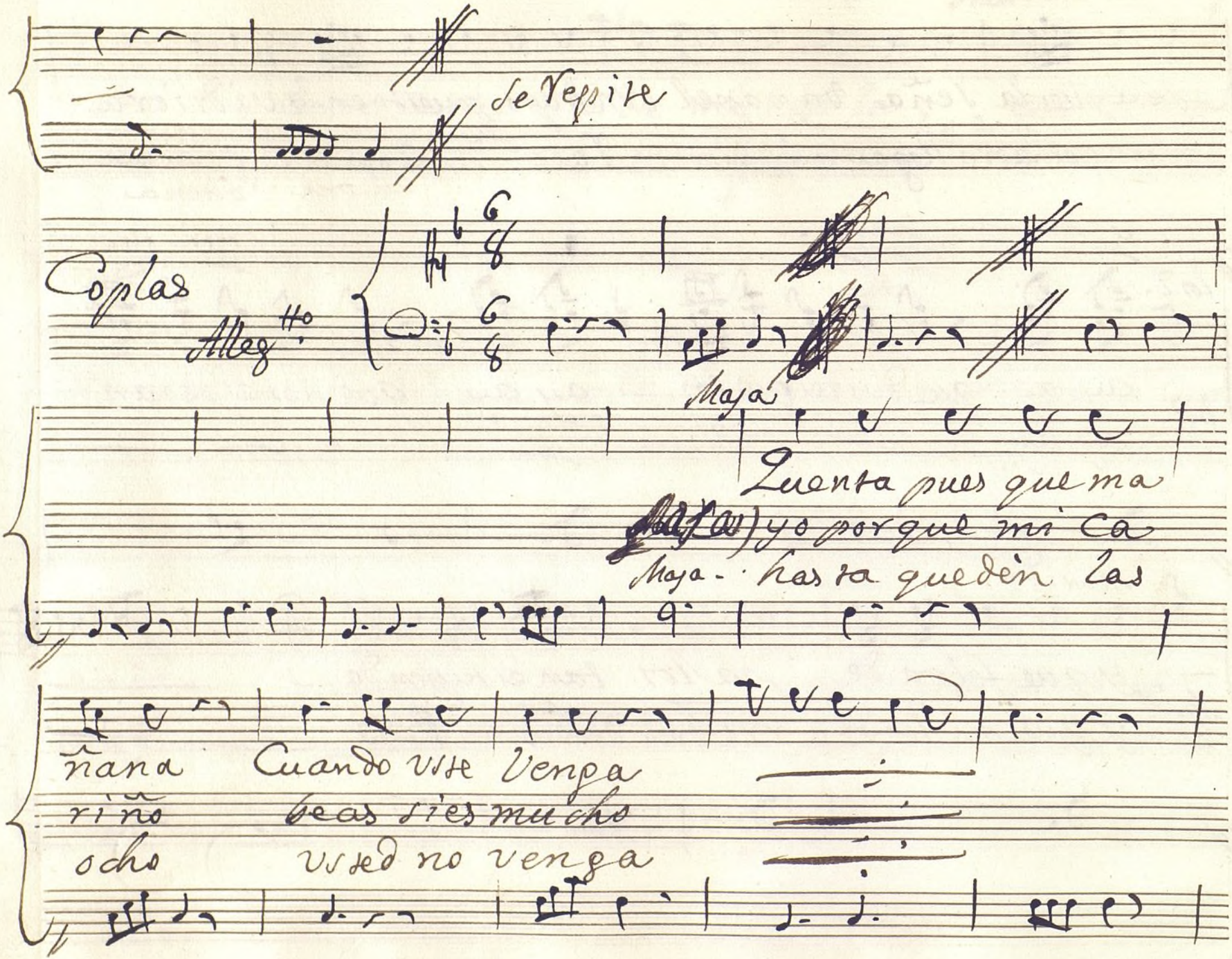

Ayuntamiento de Madrid

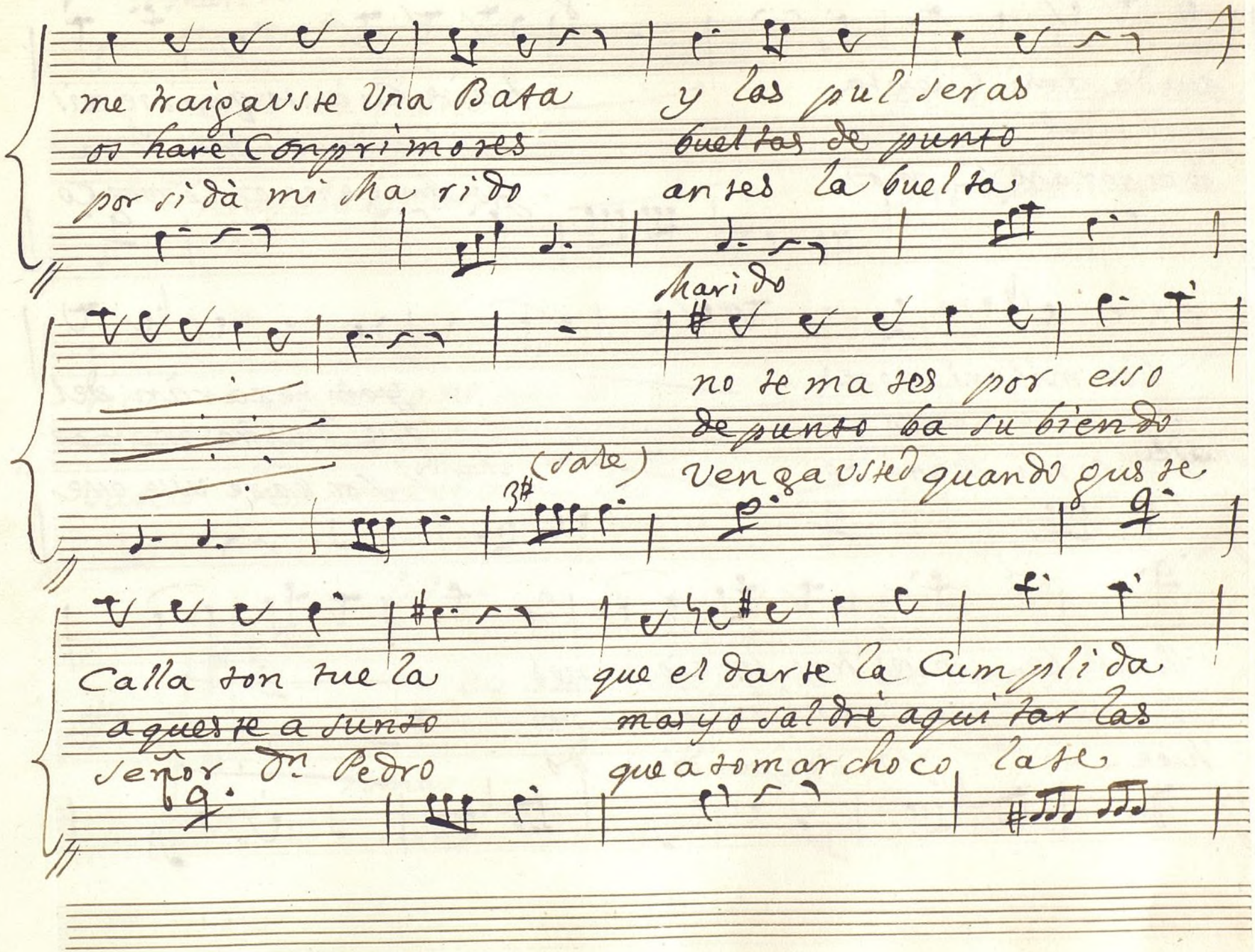

Ayuntamiento de Madrid

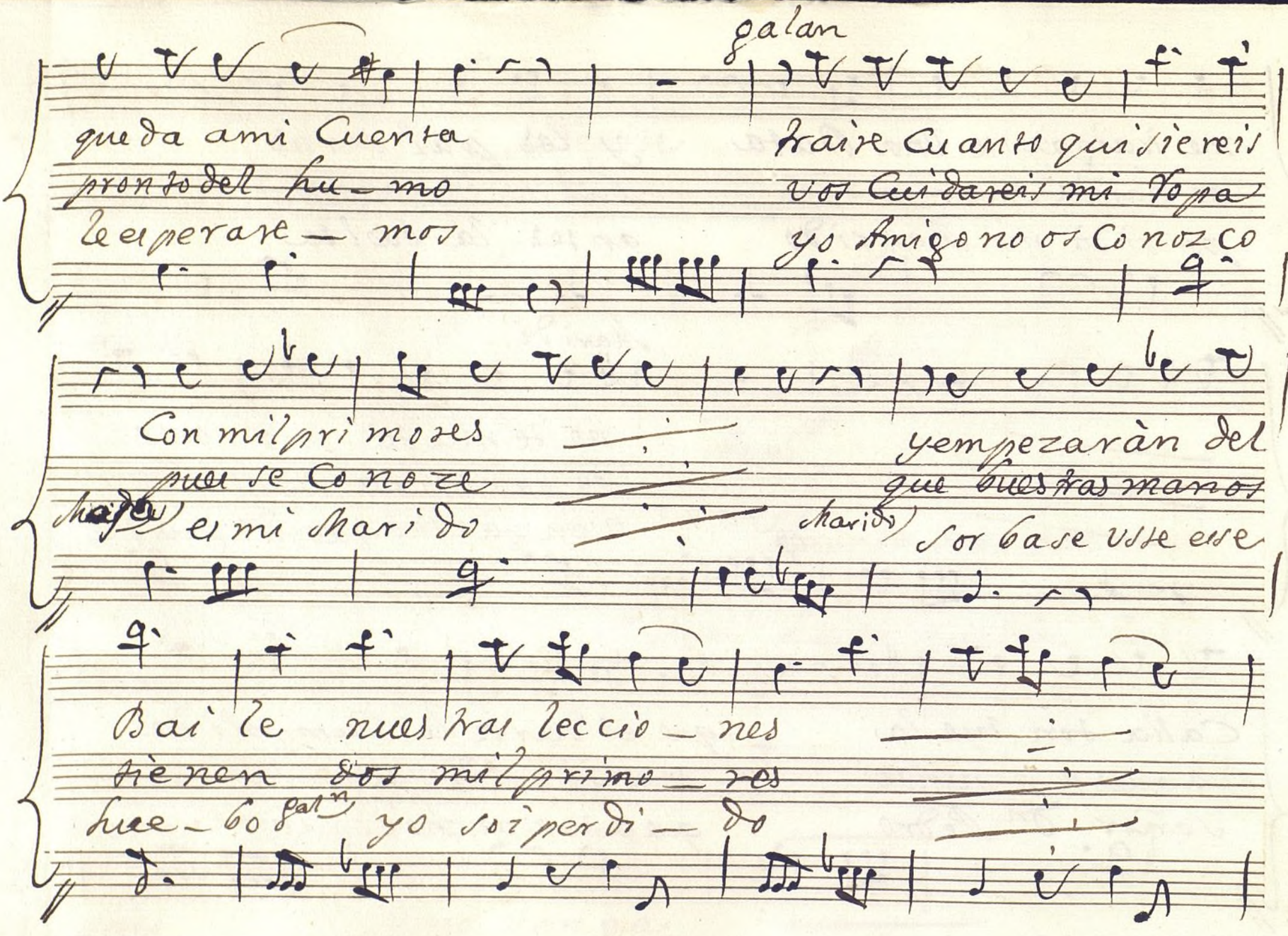

Ayuntamiento de Madrid

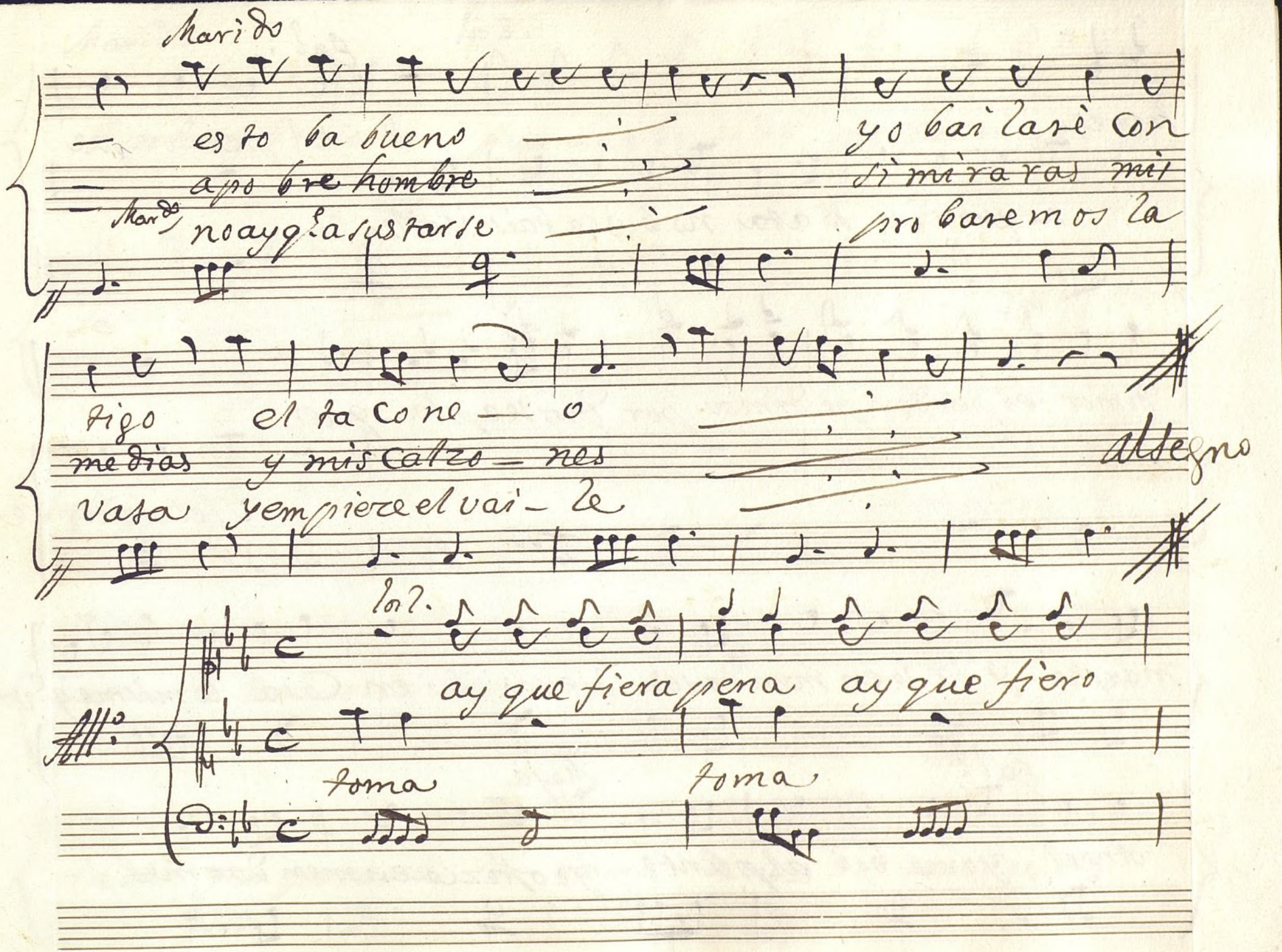

Ayuntamiento de Madrid

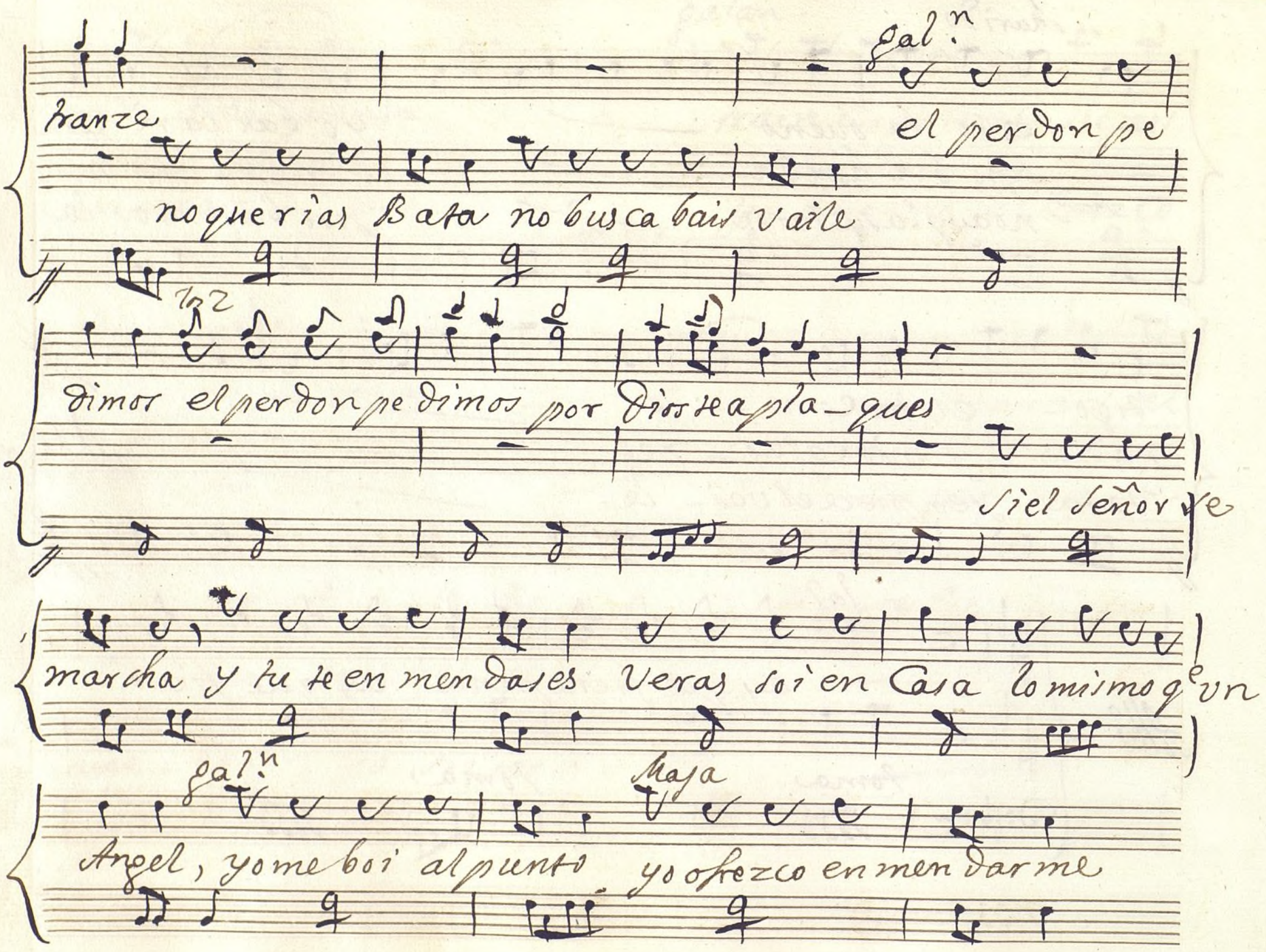

Ayuntamiento de Madrid

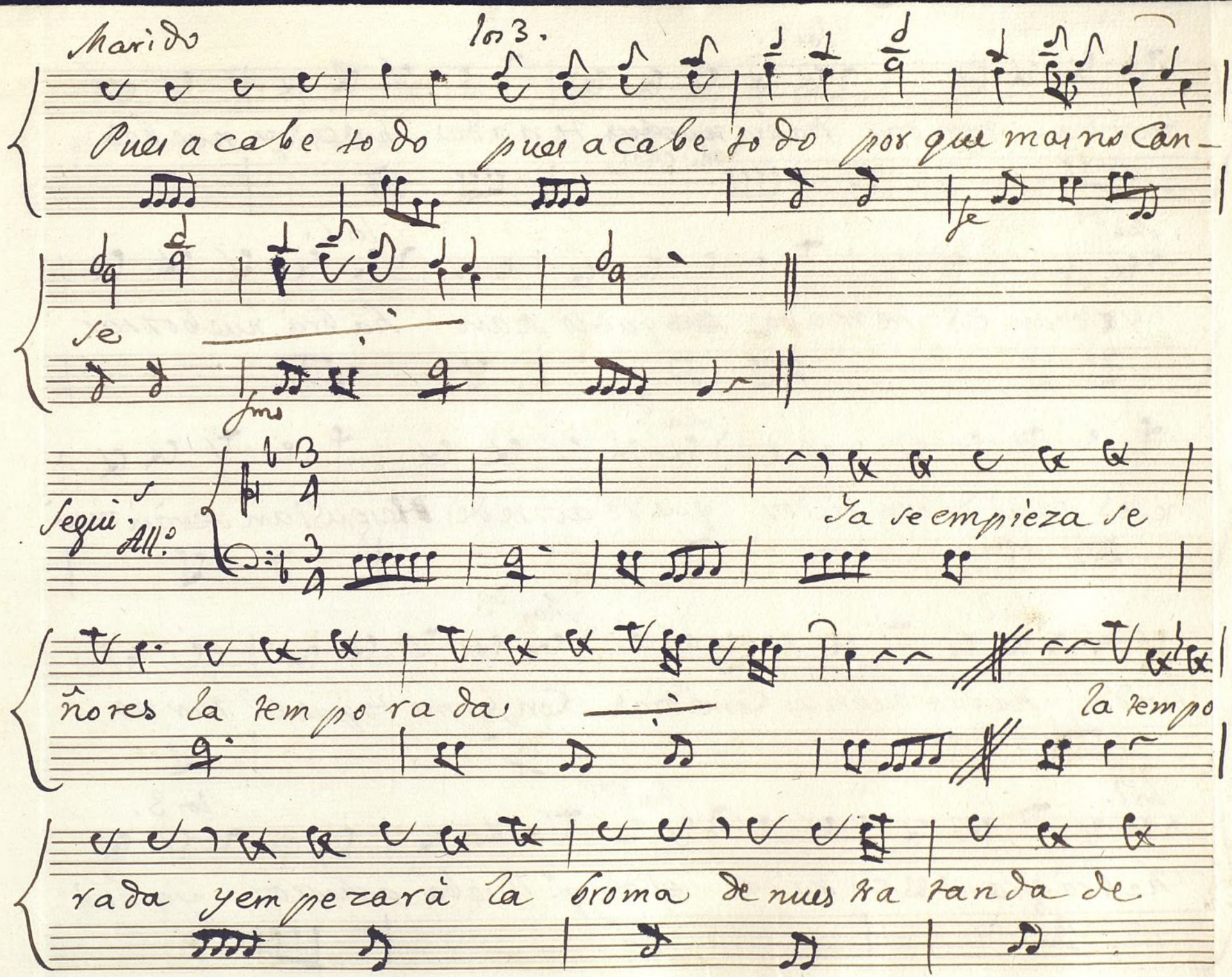

Ayuntamiento de Madrid

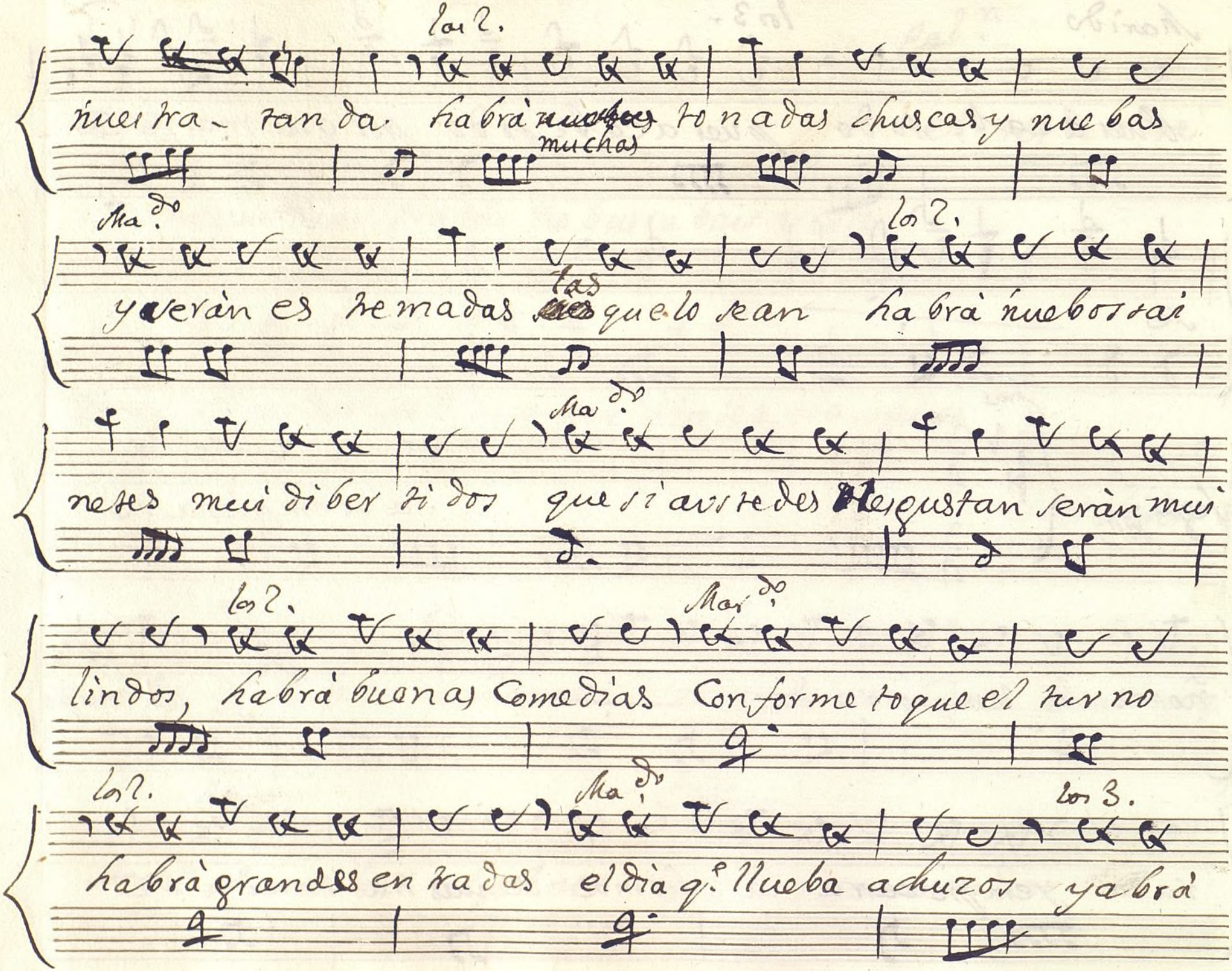

Ayuntamiento de Madrid

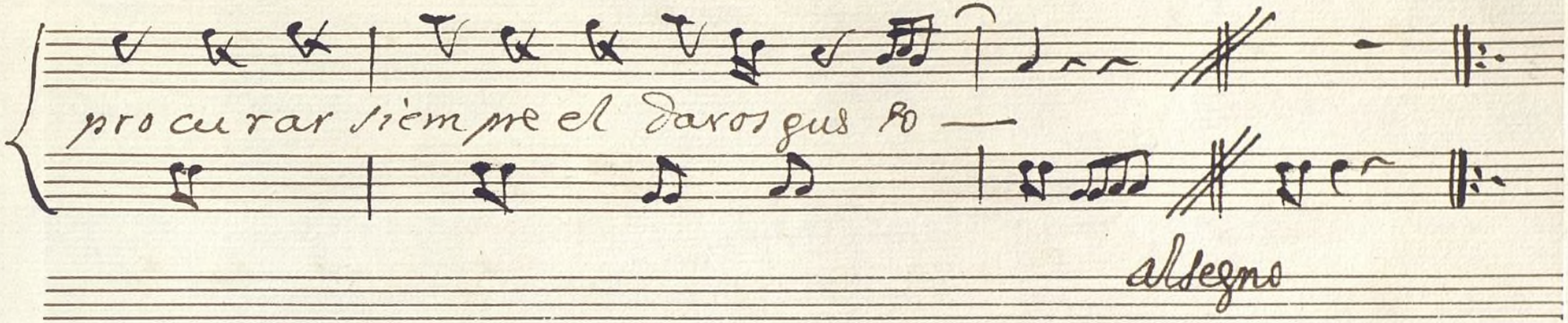

Ayuntamiento de Madrid

Ayuntamiento de Madrid

Mo 144-10

Violin Primero

Tonadilla à 3 del buen Marido

All.o romucho

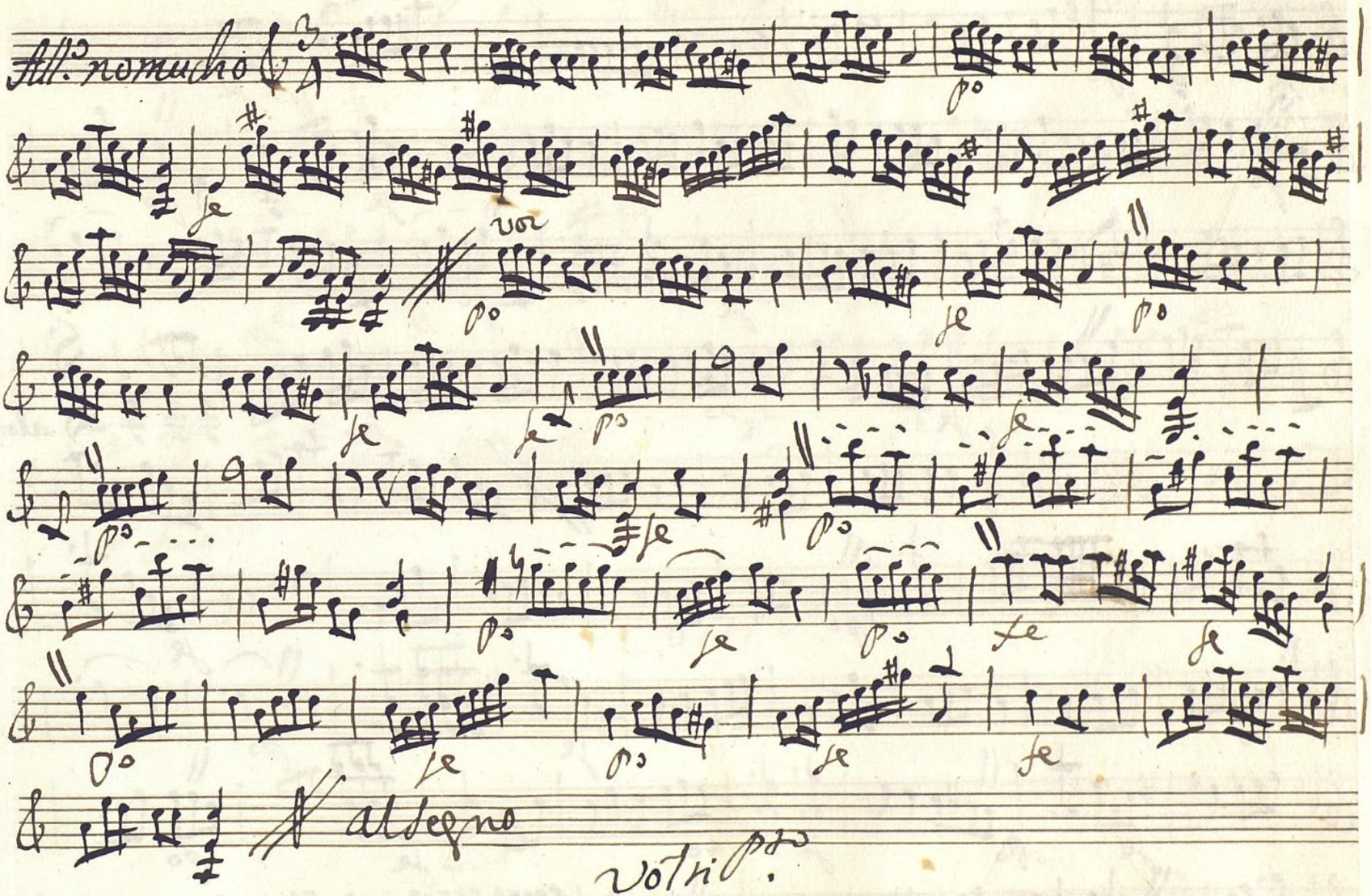

Ayuntamiento de Madrid

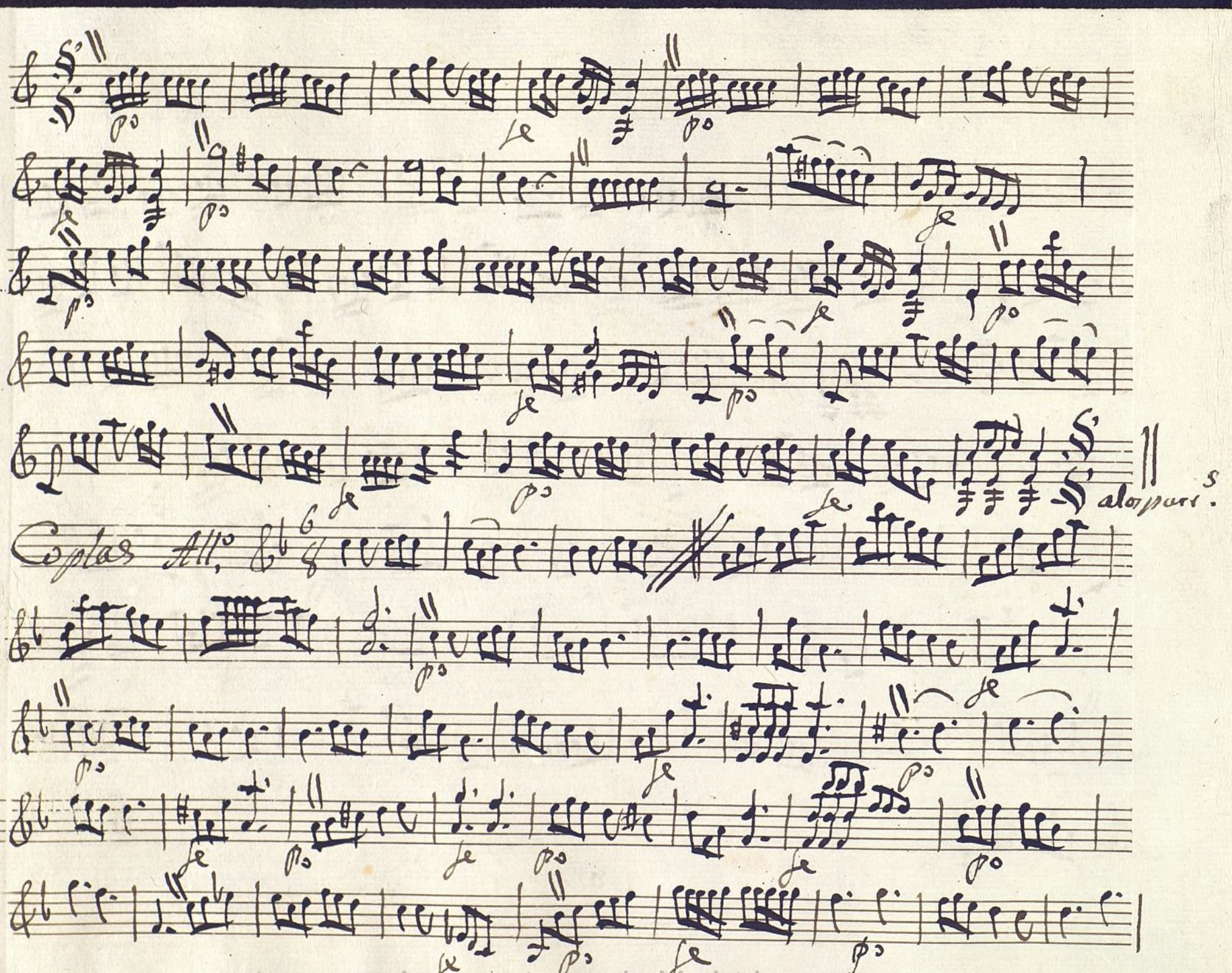

Ayuntamiento de Madrid

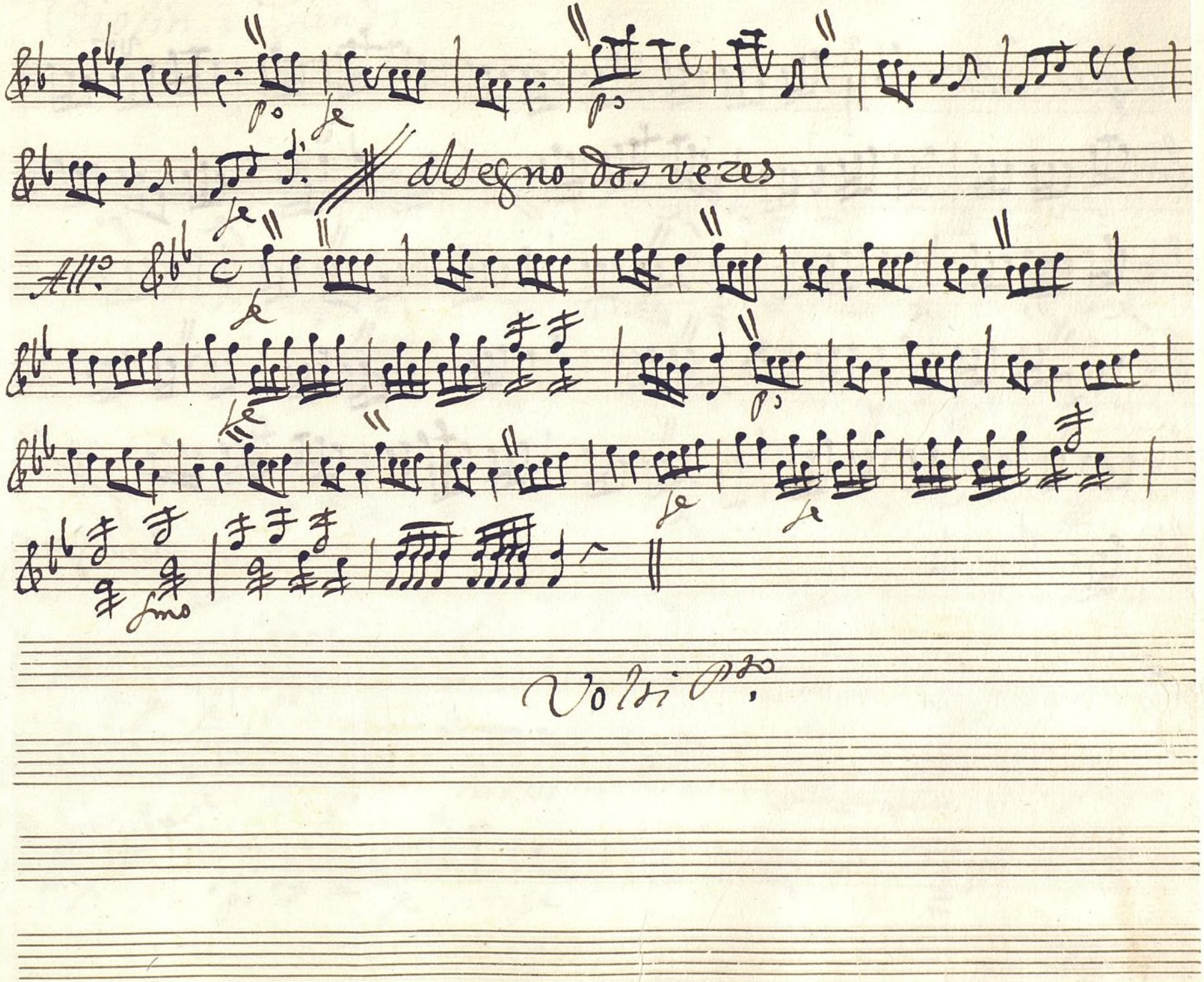

Ayuntamiento de Madrid

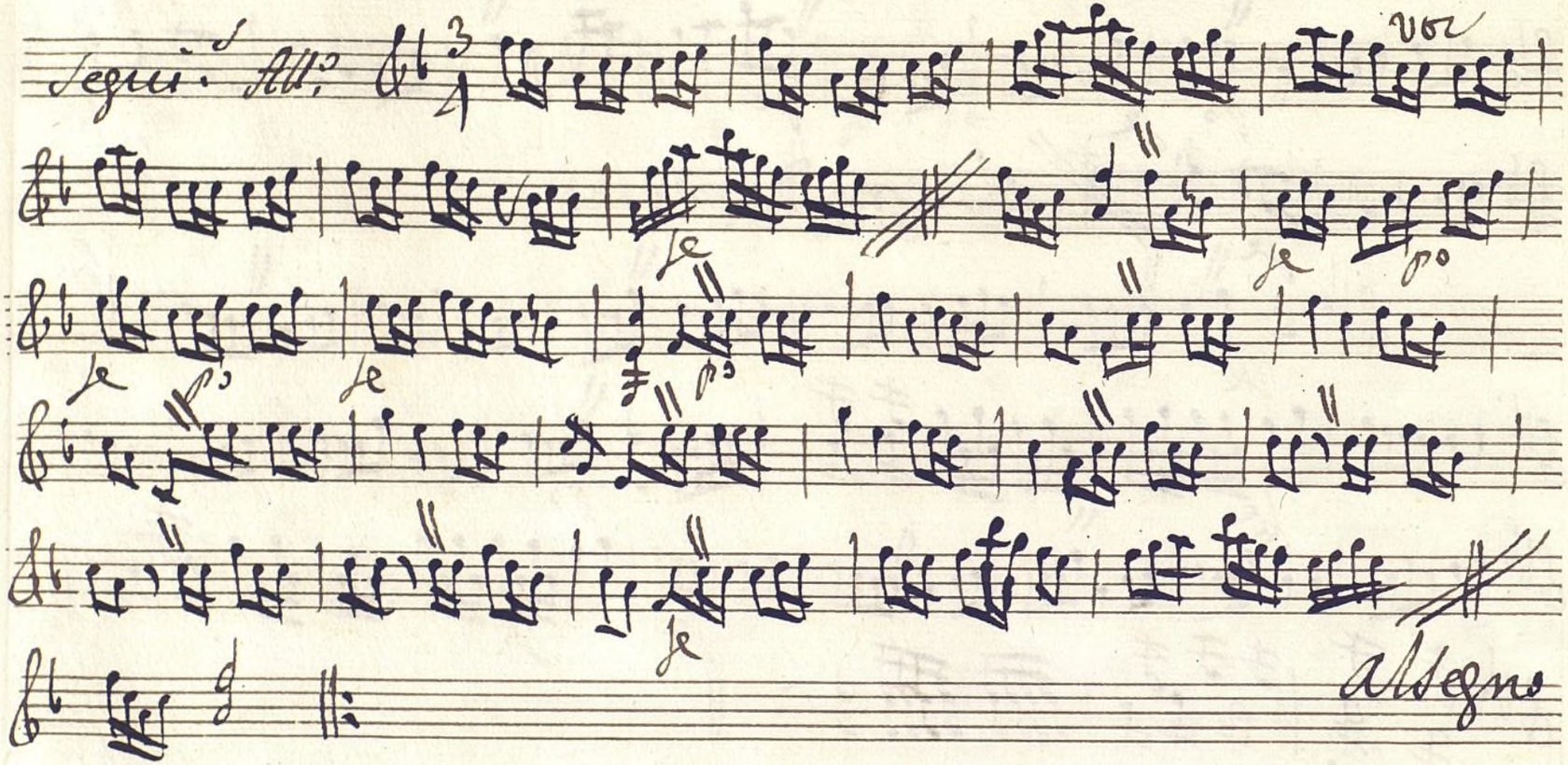

Ayuntamiento de Madrid

Violin segundo

Mus. 144-10

Tonadilla à 3. del buen Marido

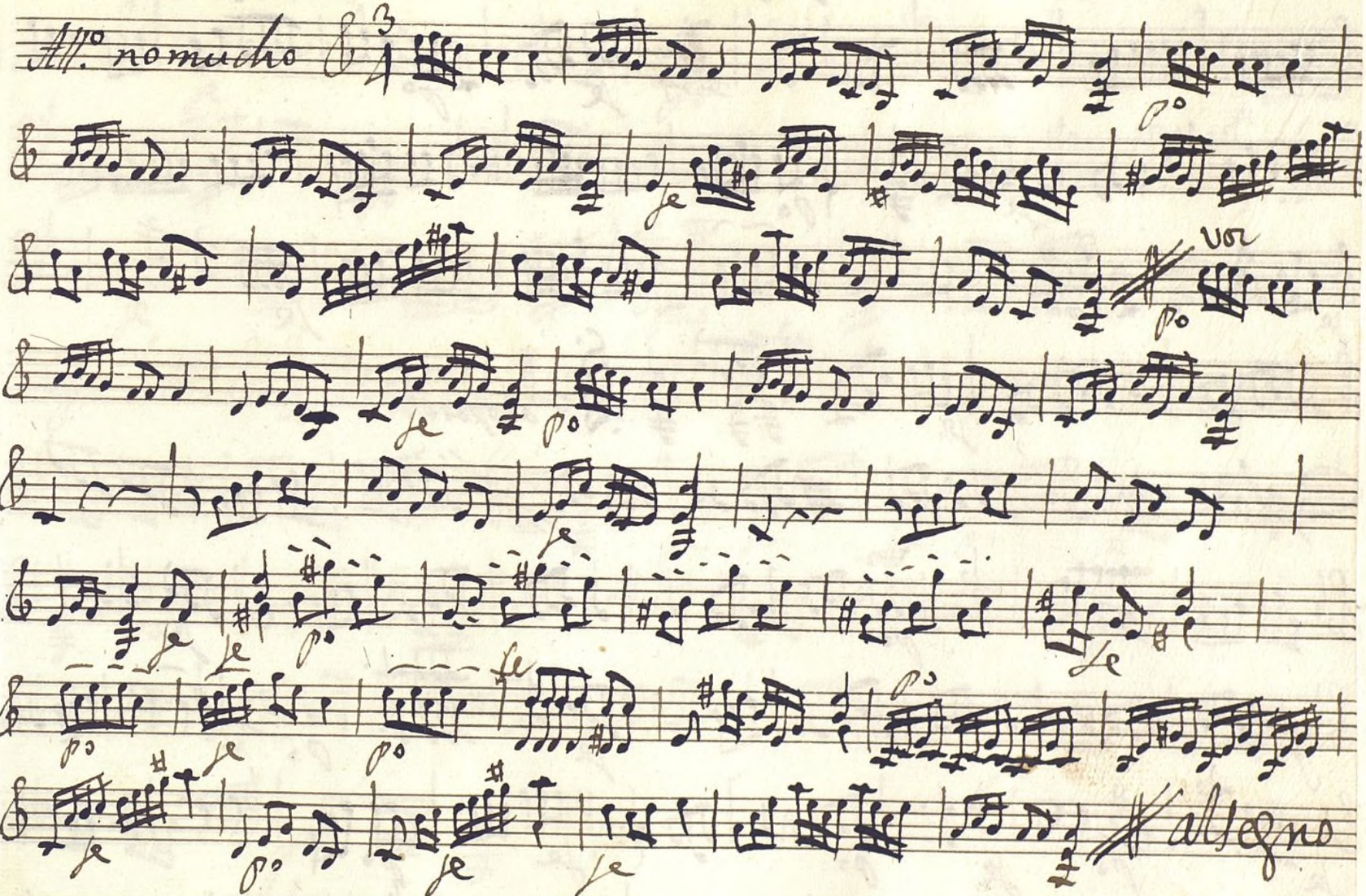

Volsi

Ayuntamiento de Madrid

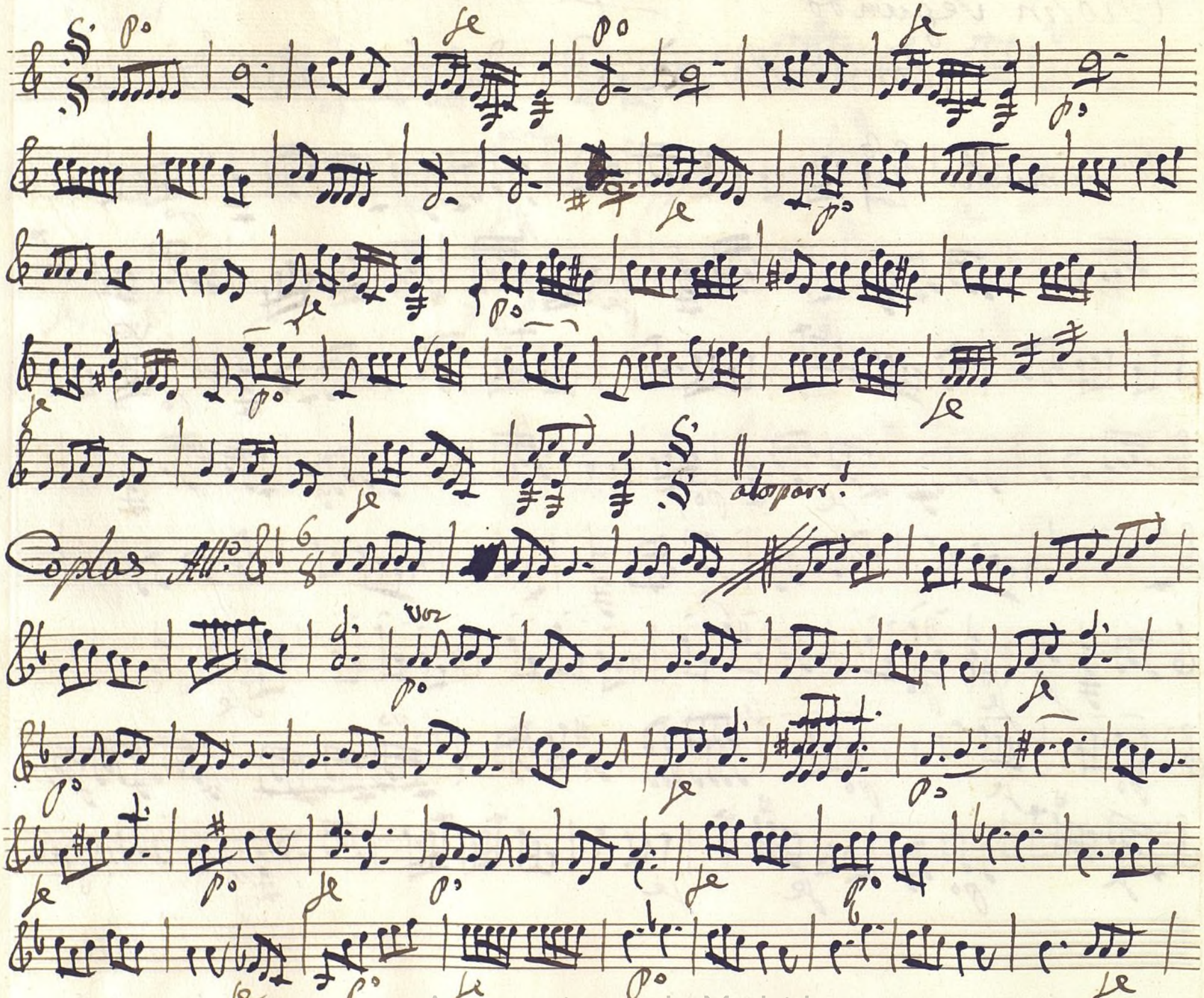

Ayuntamiento de Madrid

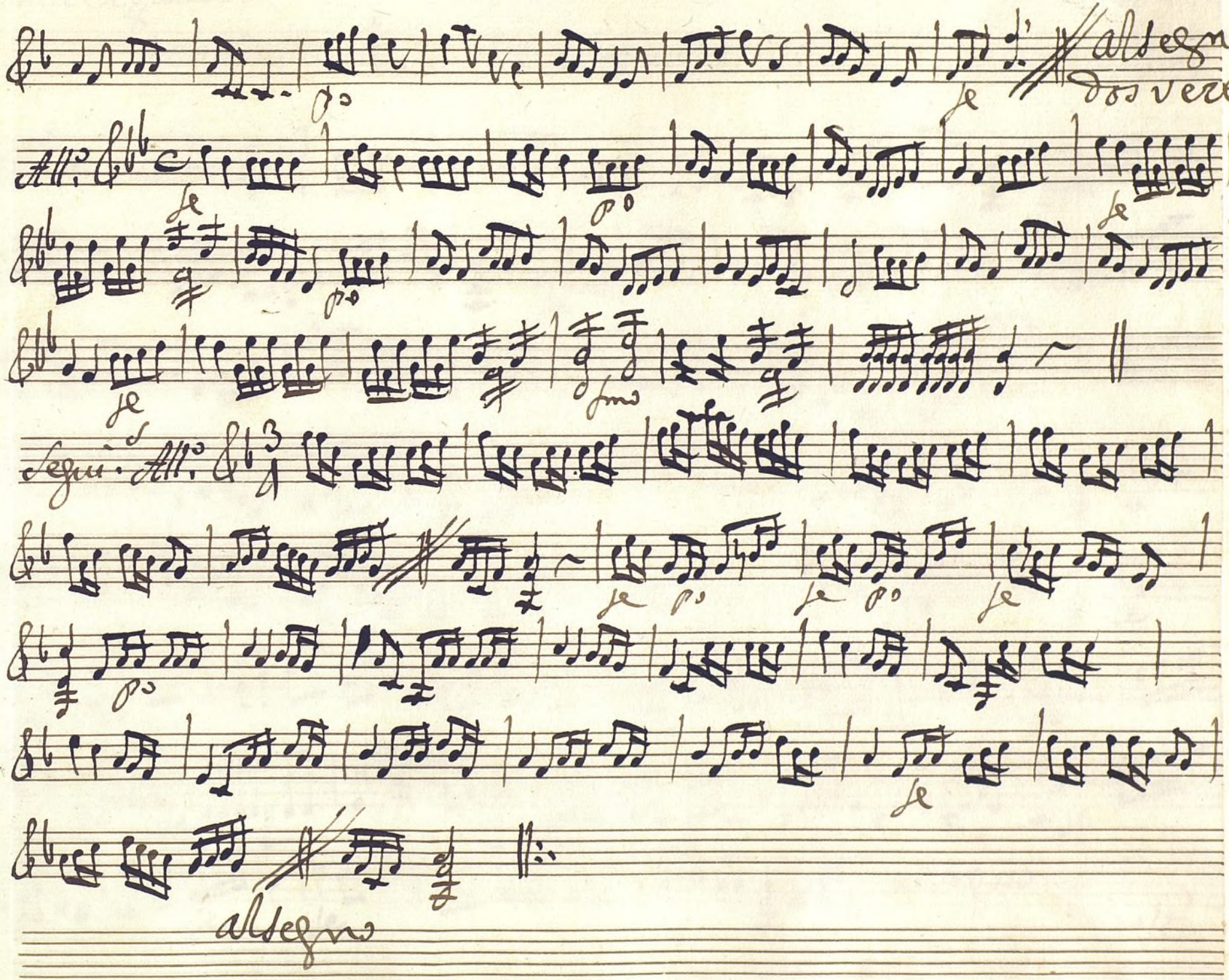

Ayuntamiento de Madrid

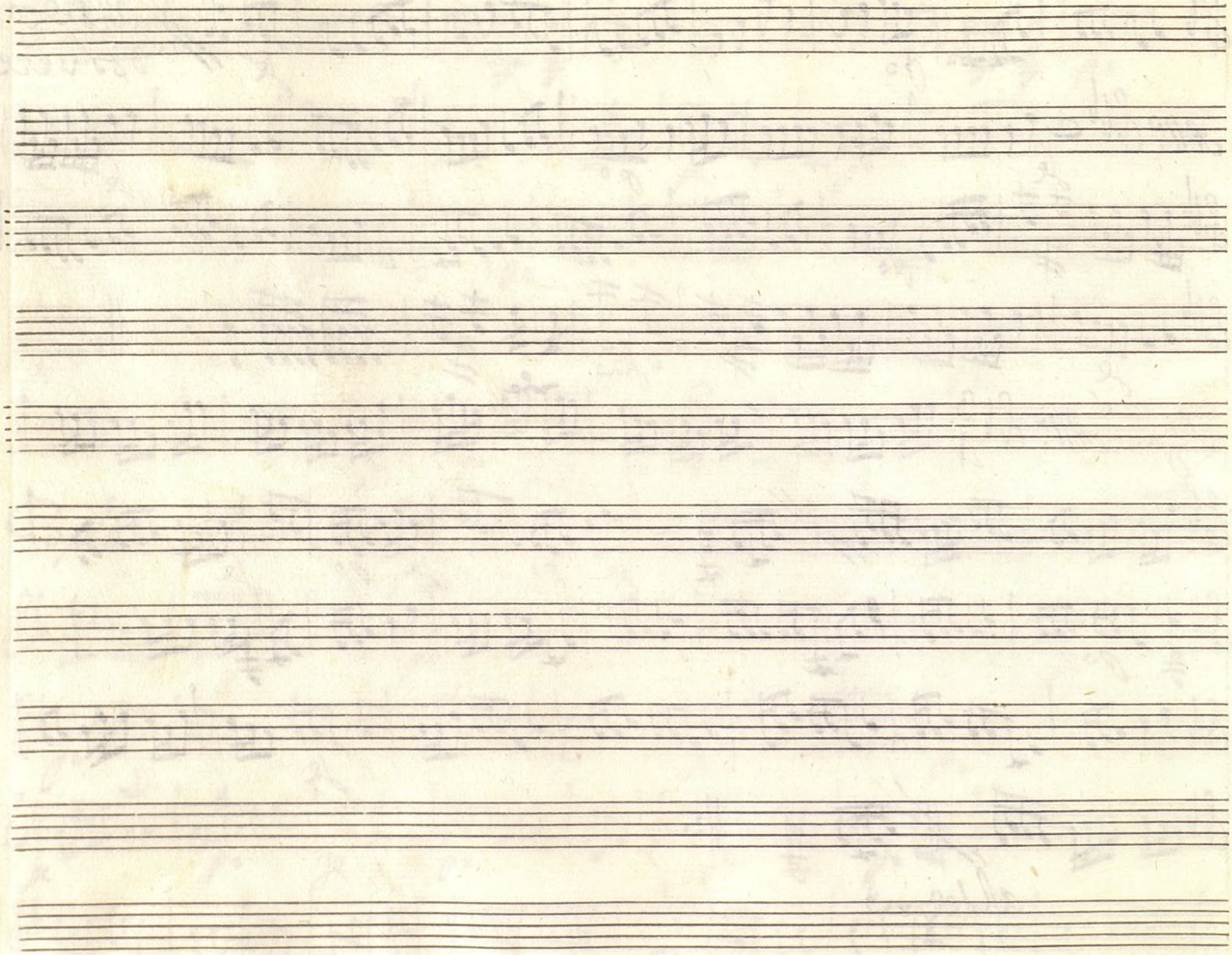

Ayuntamiento de Madrid

Mus 144-10

Violin Segundo. 7

tonadilla á 3. del buen Marido.

All° no mucho

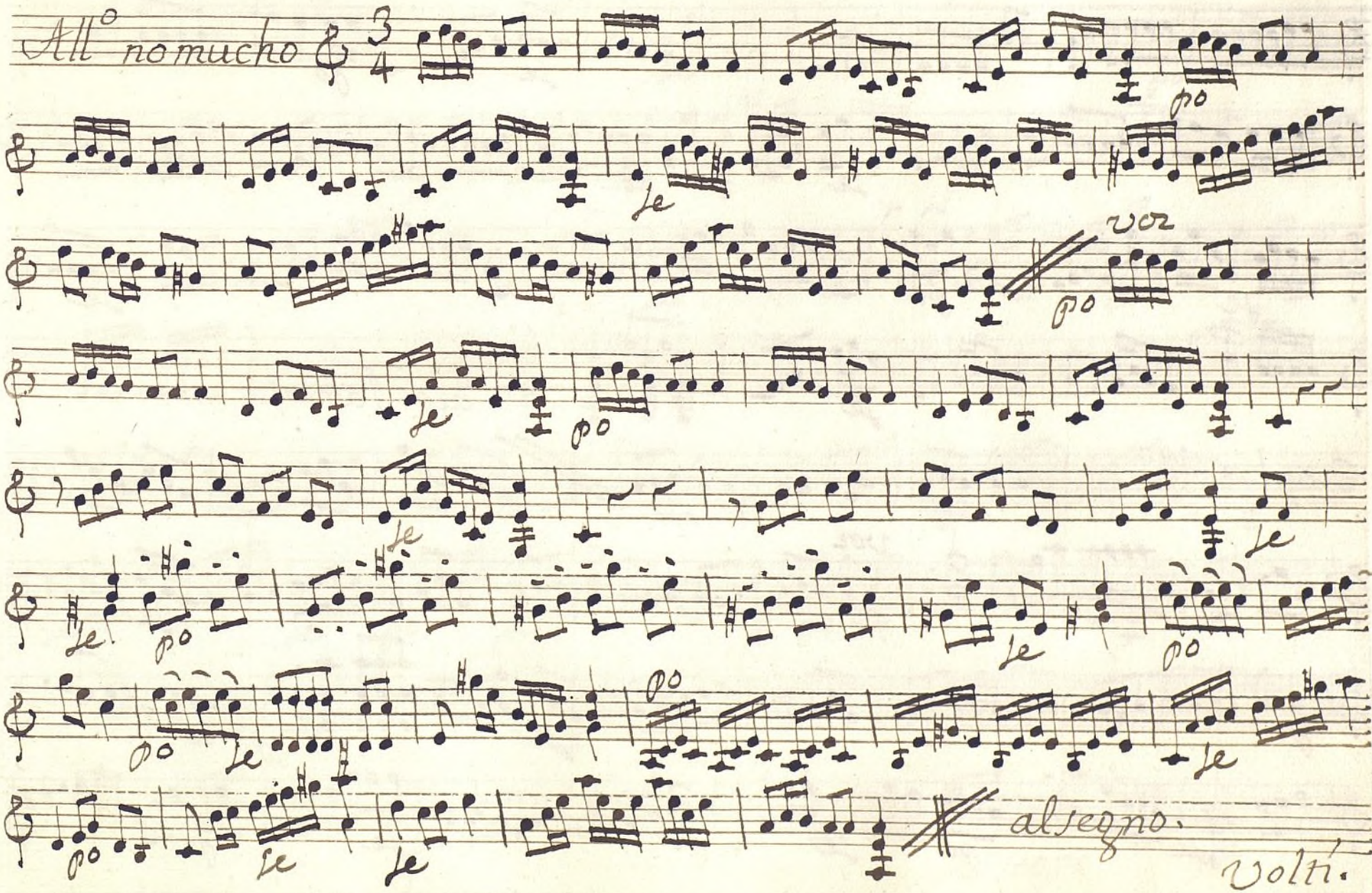

Ayuntamiento de Madrid

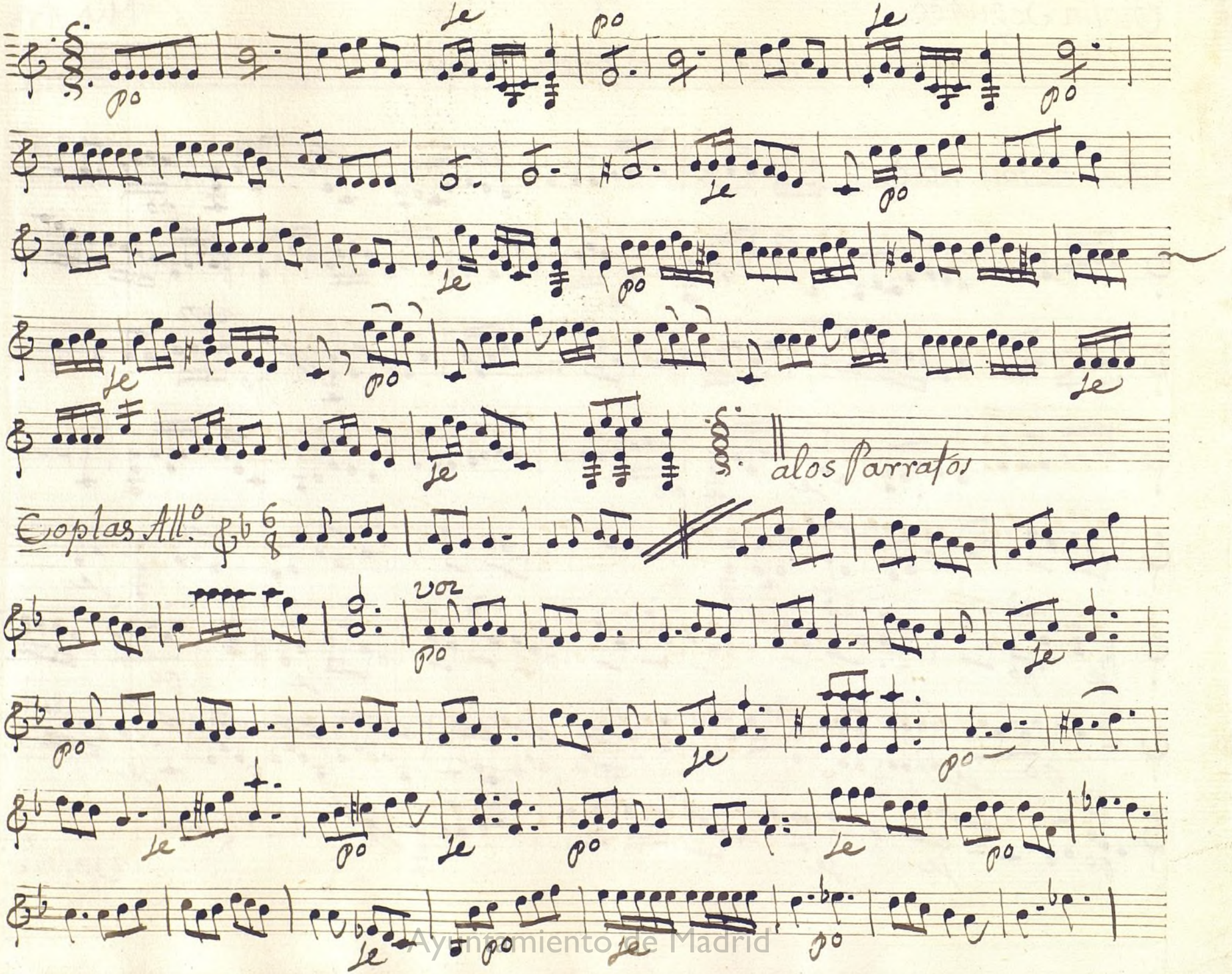

Ayuntamiento de Madrid

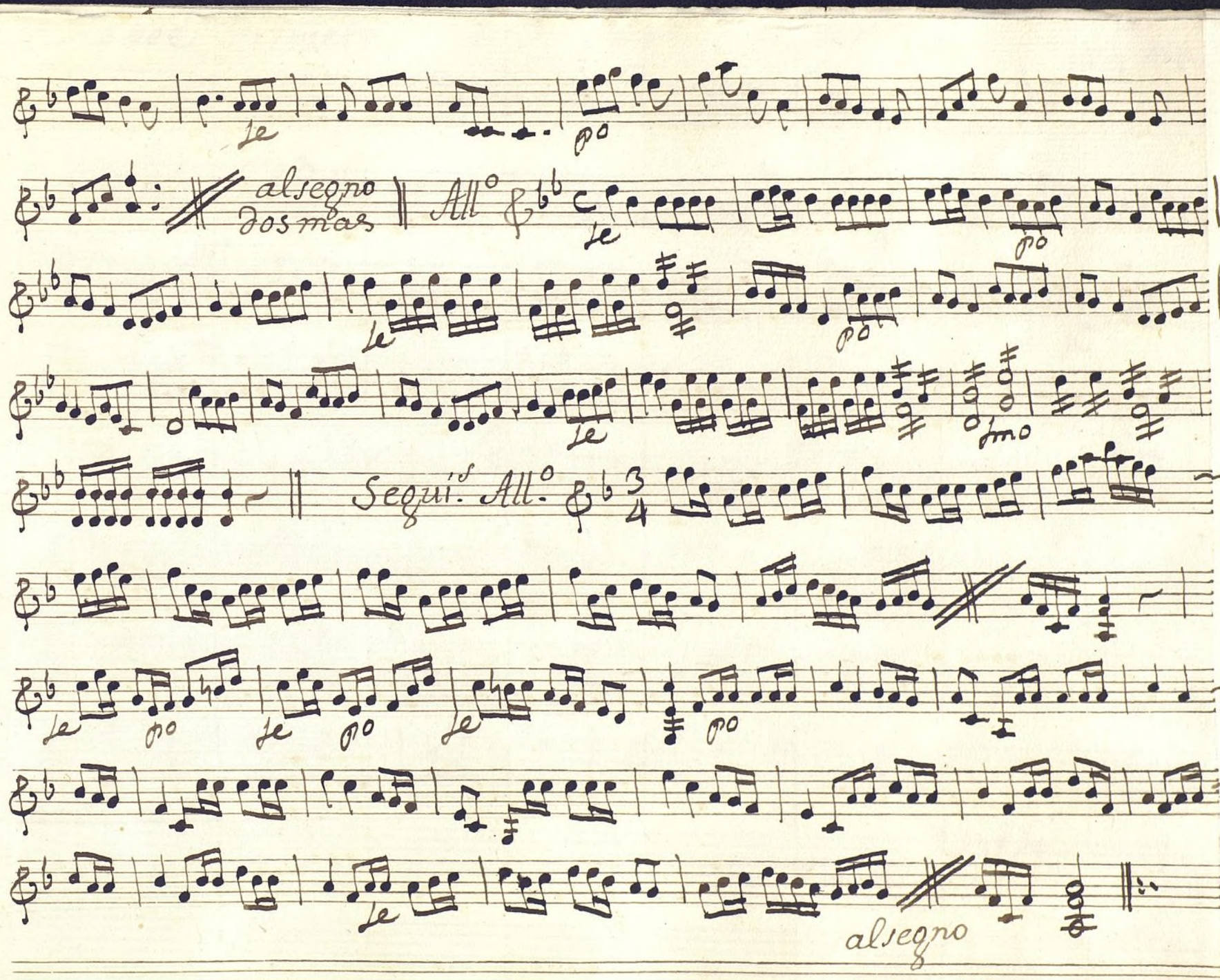

Ayuntamiento de Madrid

Ayuntamiento de Madrid

oboe Primero,

Mus 144-10

Tonadilla à 3 del buen Marido

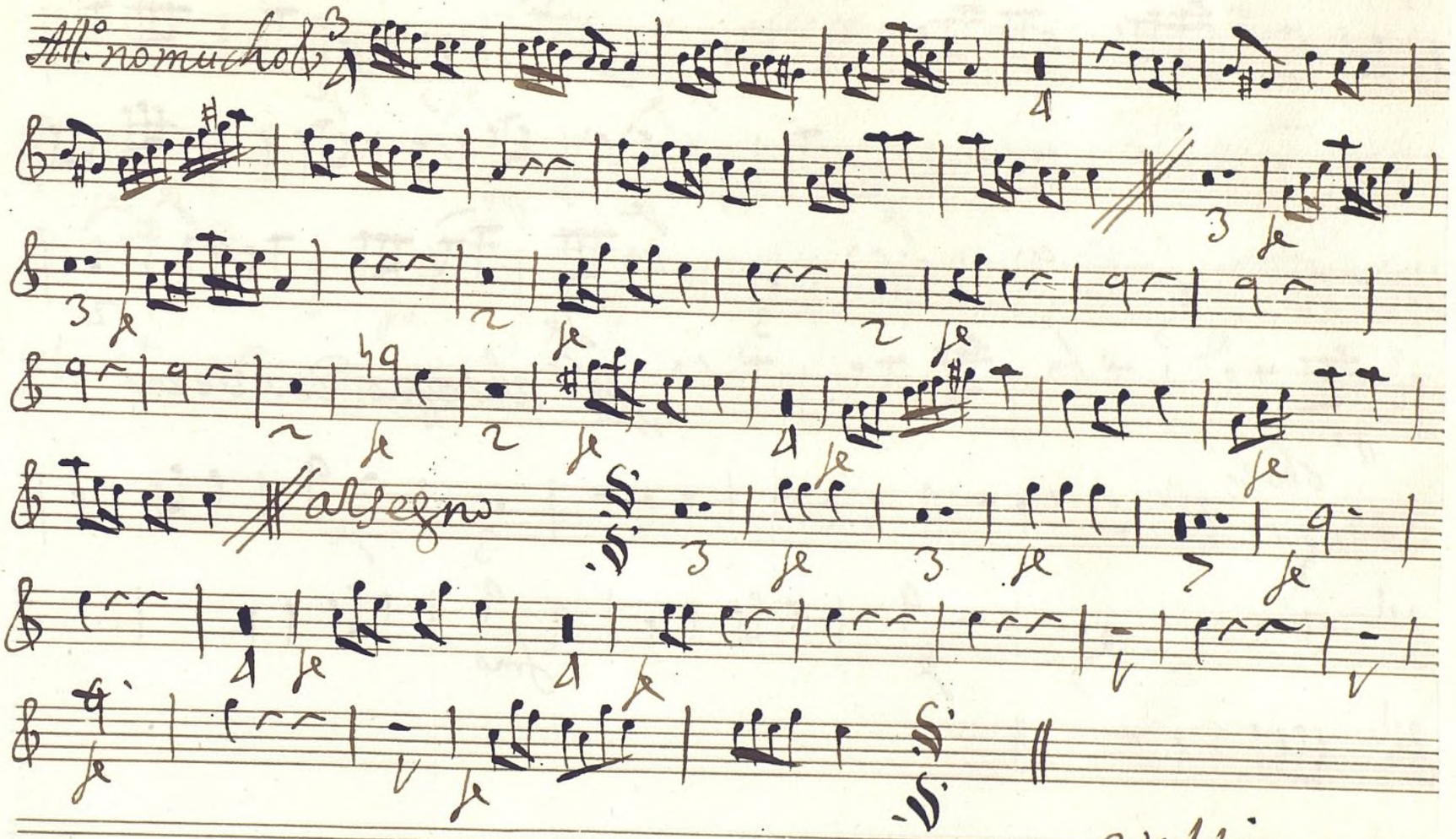

Volti

Ayuntamiento de Madrid

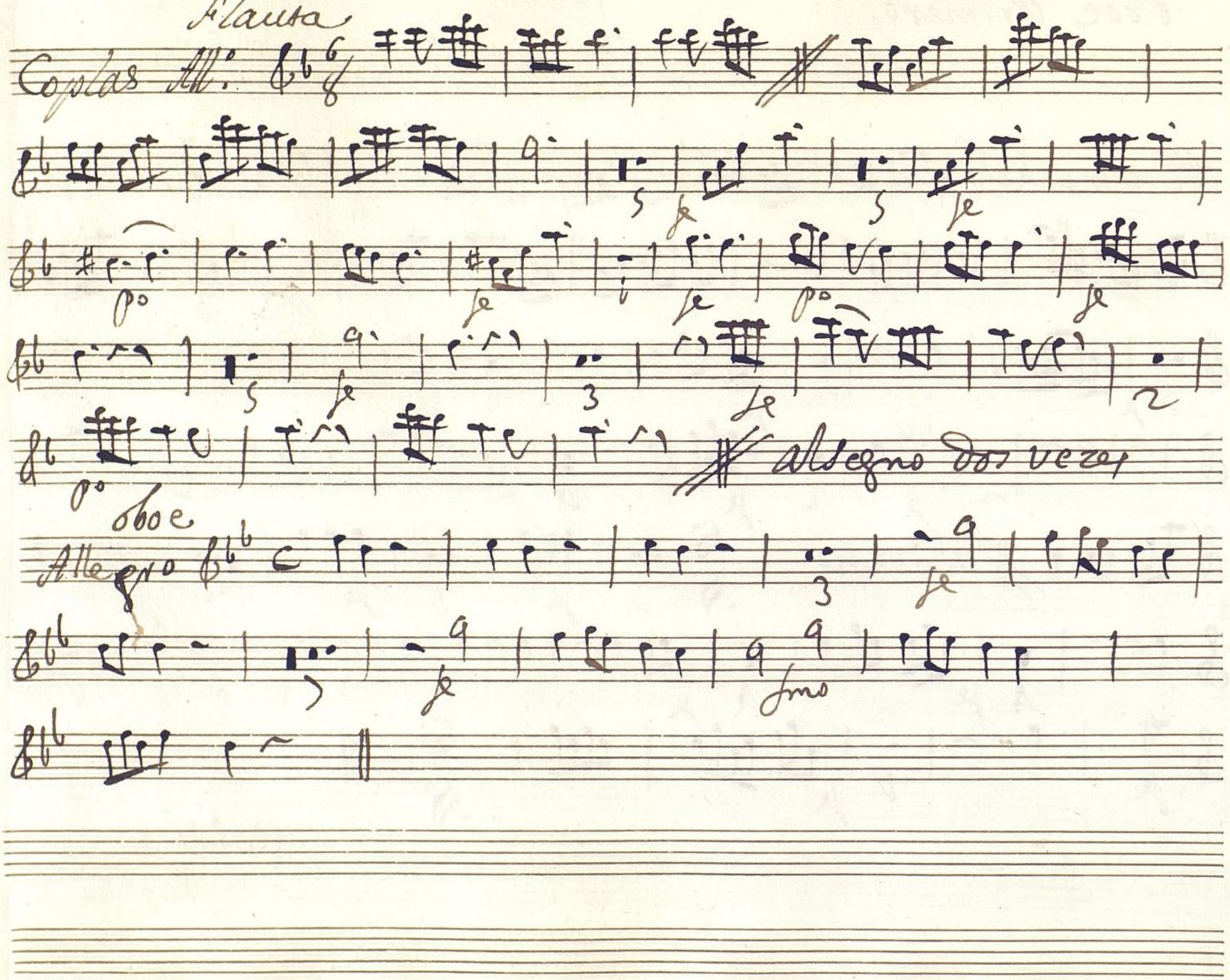

Ayuntamiento de Madrid

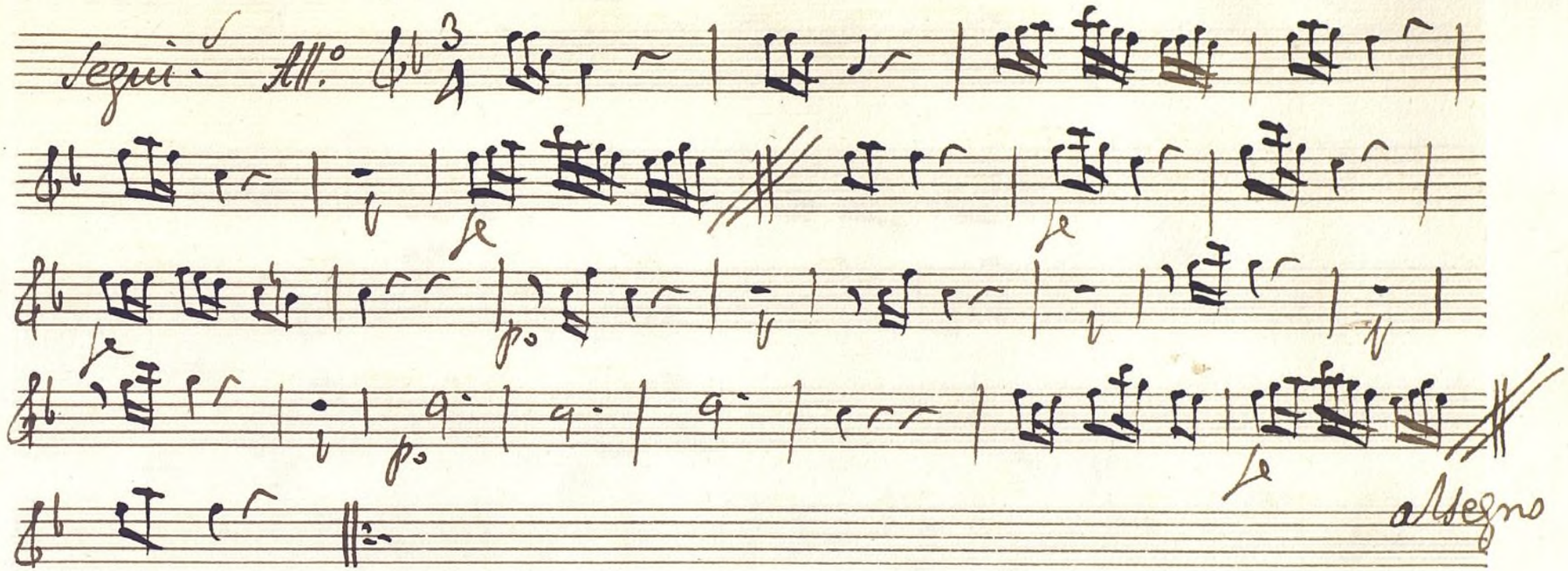

Ayuntamiento de Madrid

Ayuntamiento de Madrid

MUS 144-10

Oboe Segunda

Tonadilla à 3 del buen Marido

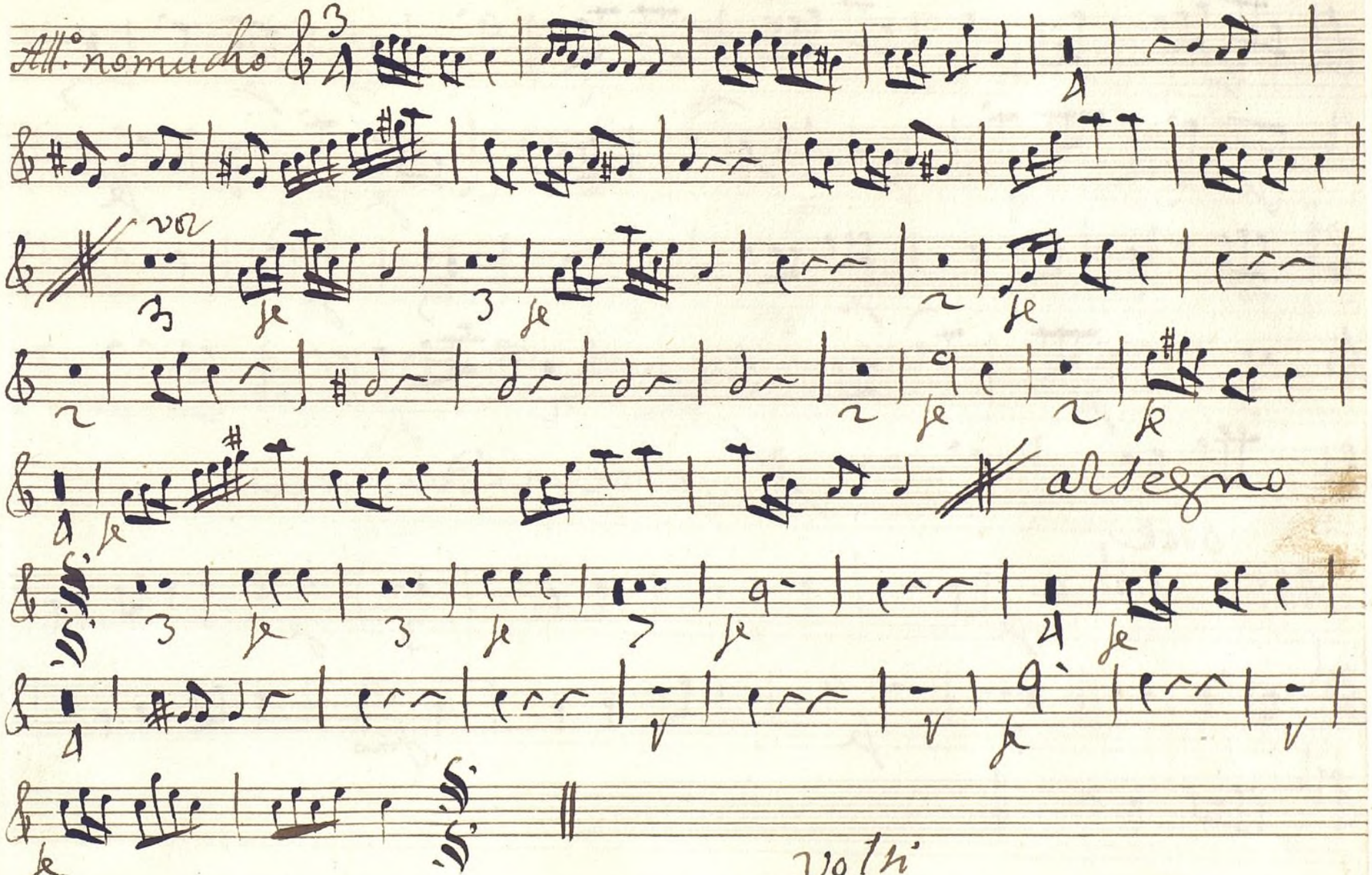

Ayuntamiento de Madrid

Flauta

Coplas All.o

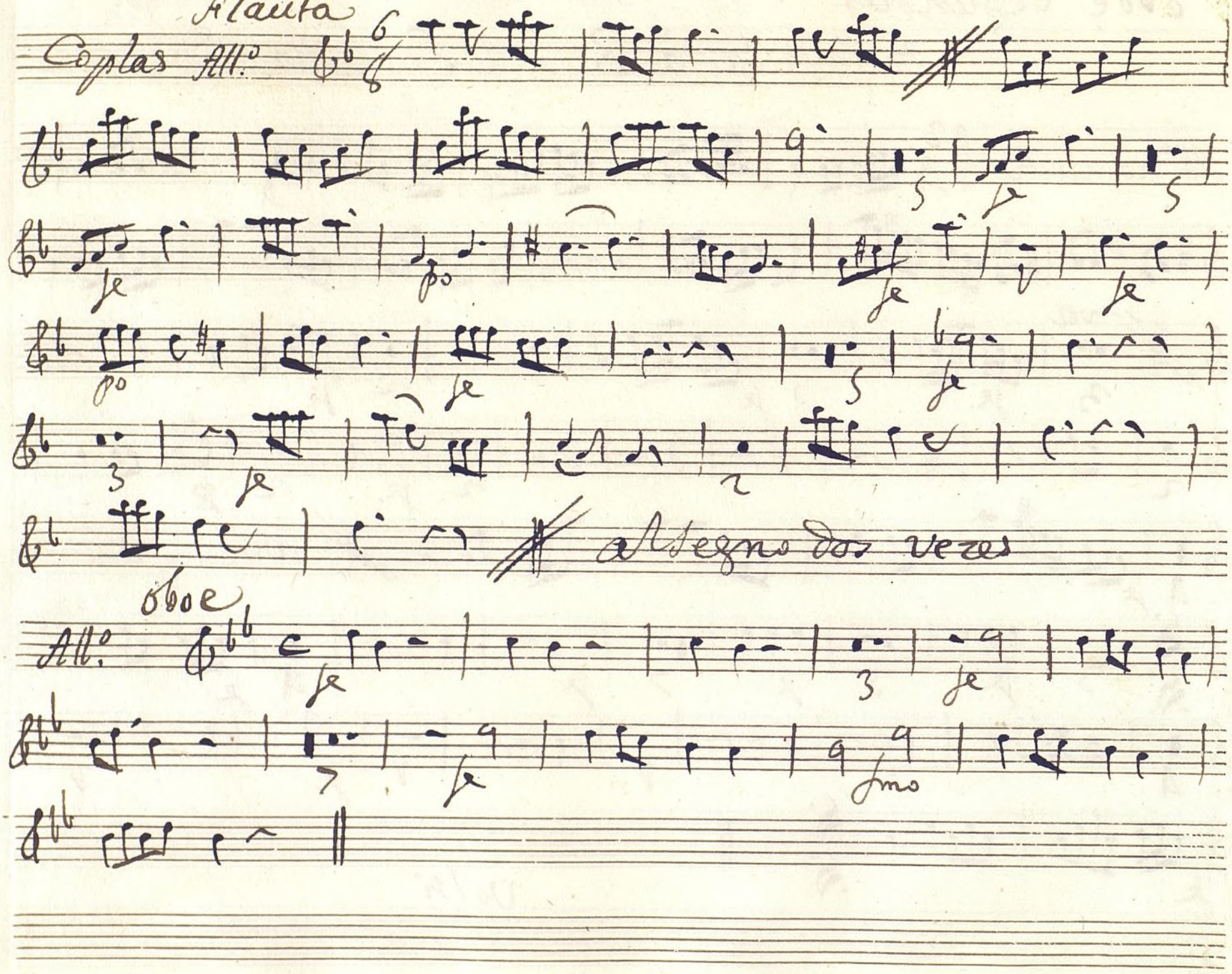

Oboe

All.o

Ayuntamiento de Madrid

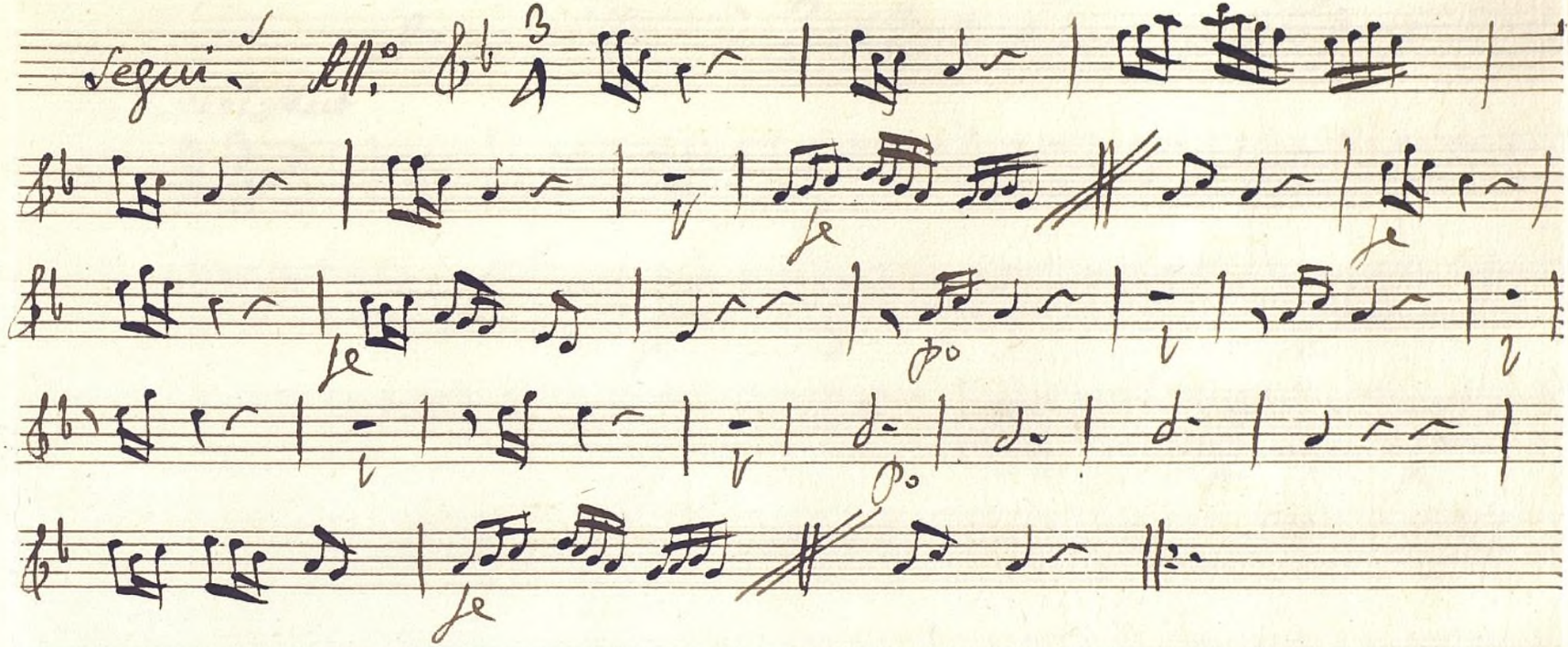

Ayuntamiento de Madrid

Ayuntamiento de Madrid

MS 144-10

Trompa Primera +

Sonadilla à 3. del buen Marido.

In Cesol faut

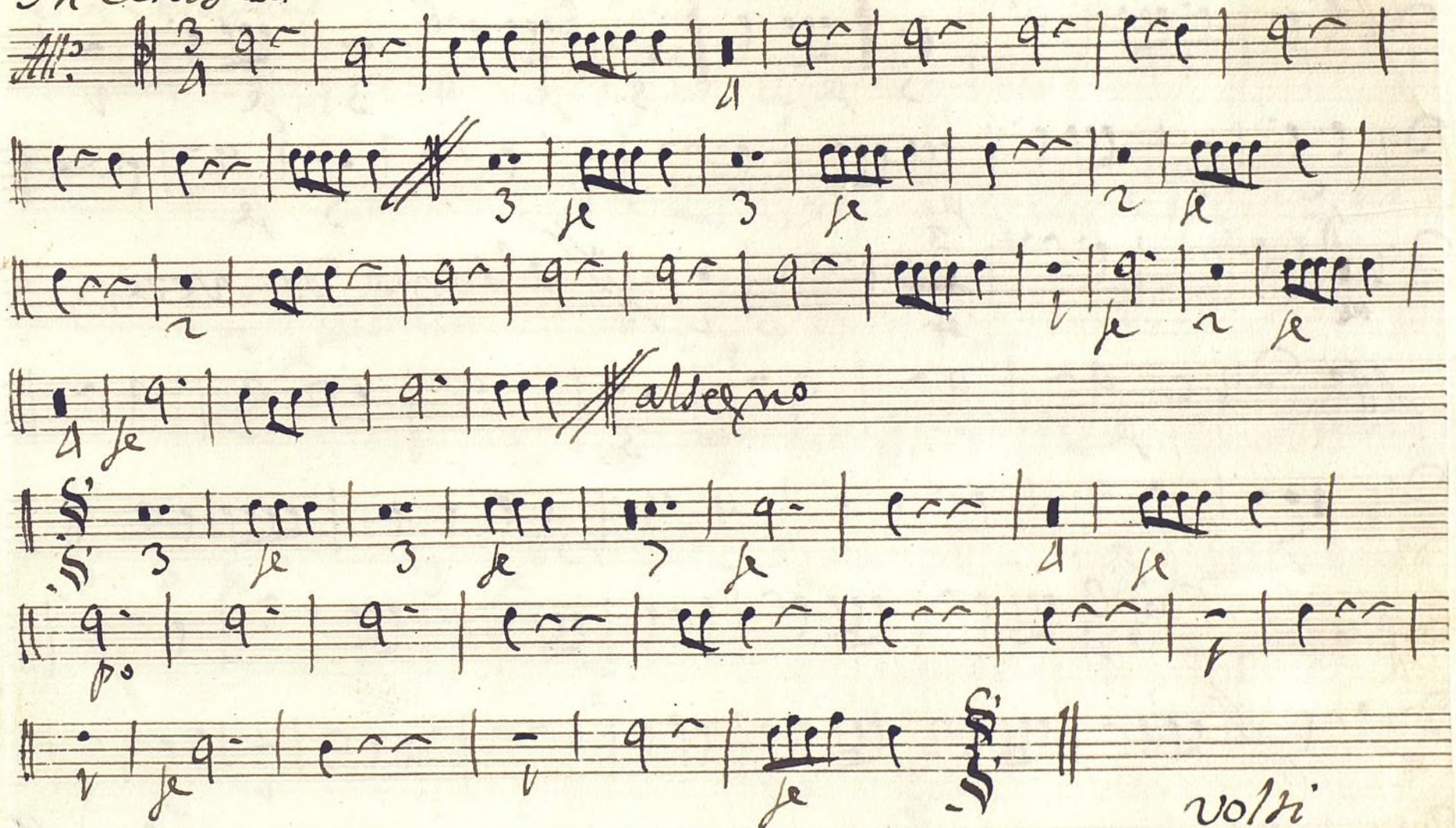

Ayuntamiento de Madrid

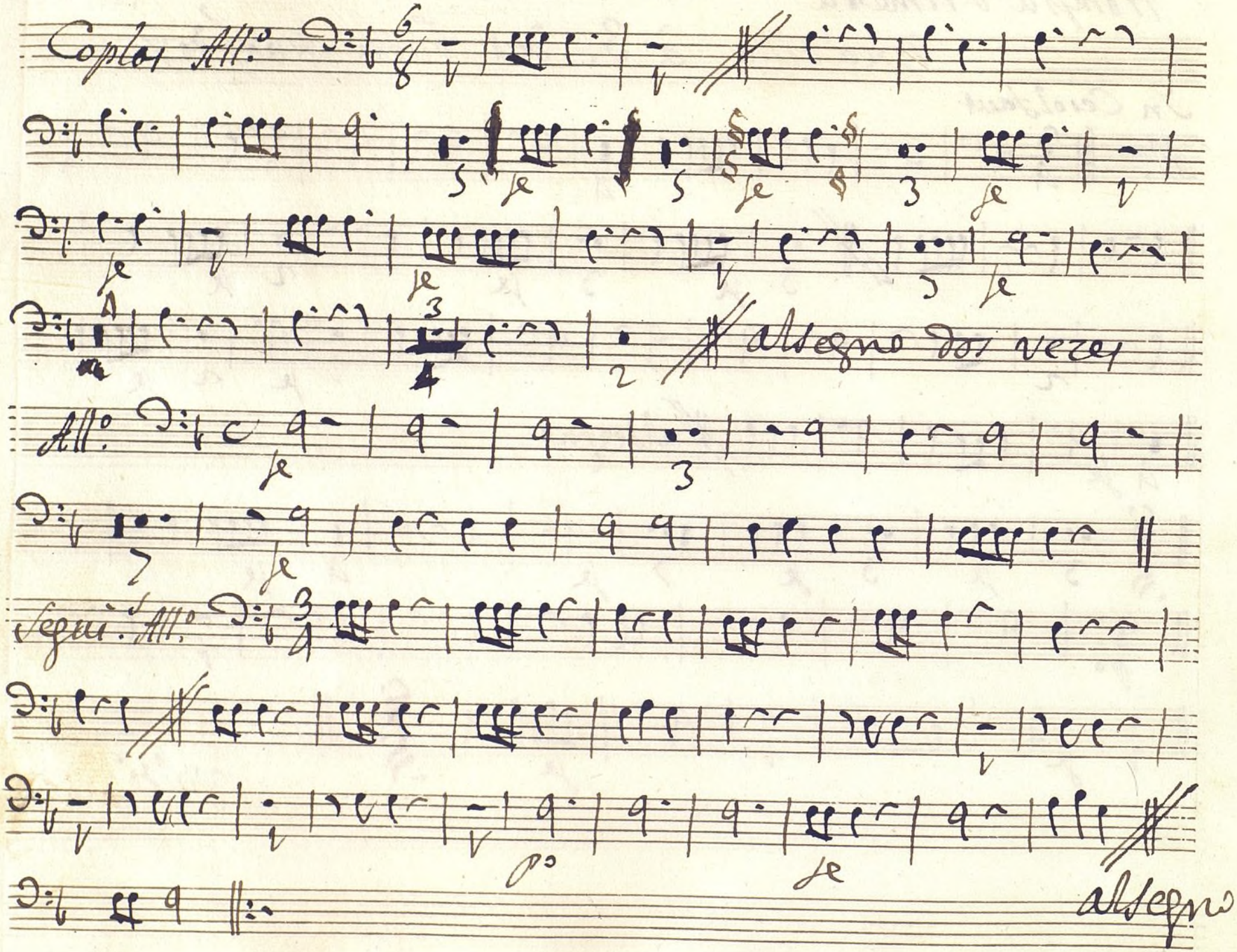

Ayuntamiento de Madrid

Mus 144-10

Trompa Segunda

Tonadilla à 3 del buen Marido

In Cesolsaut

All.o

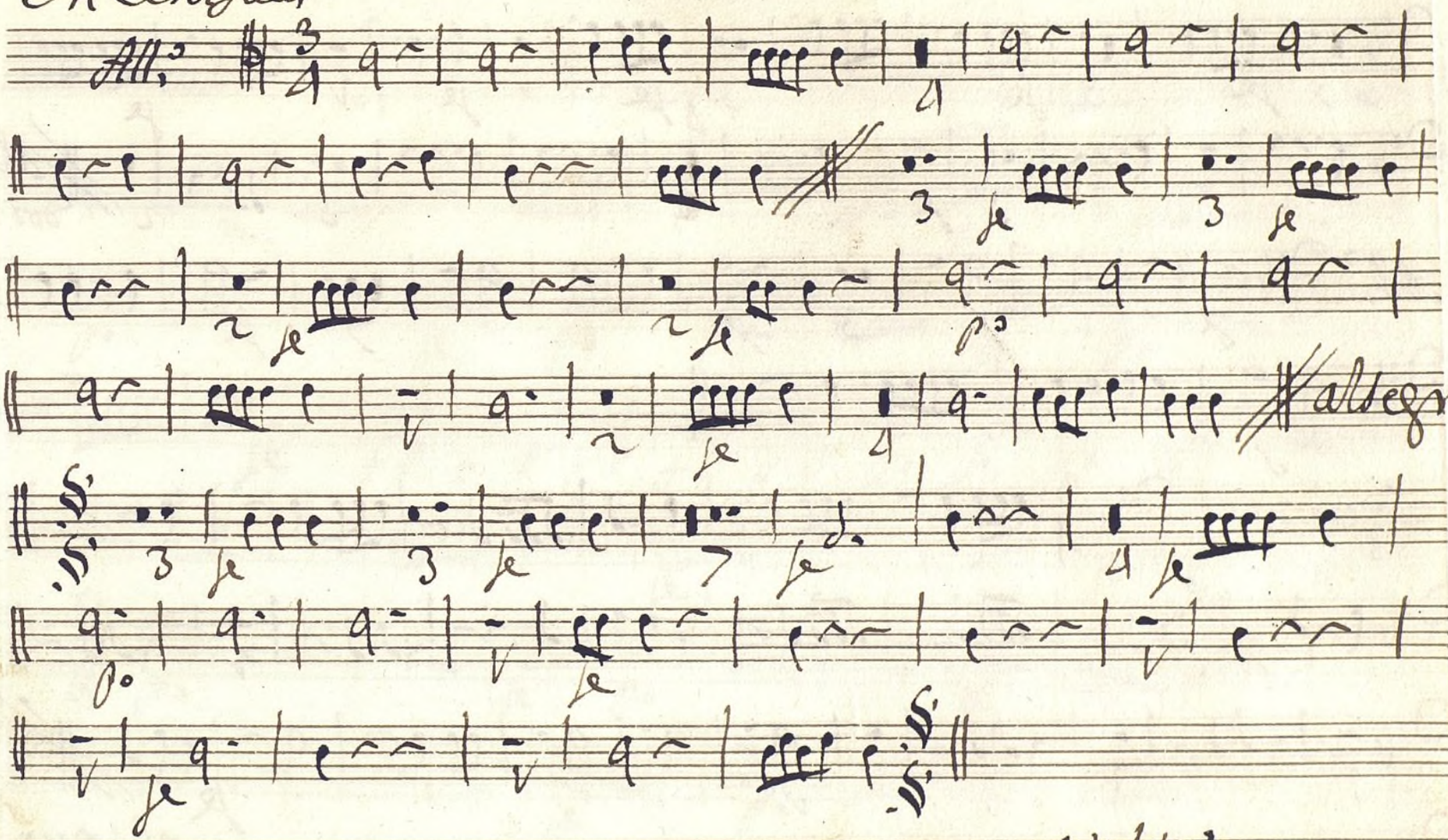

Volti

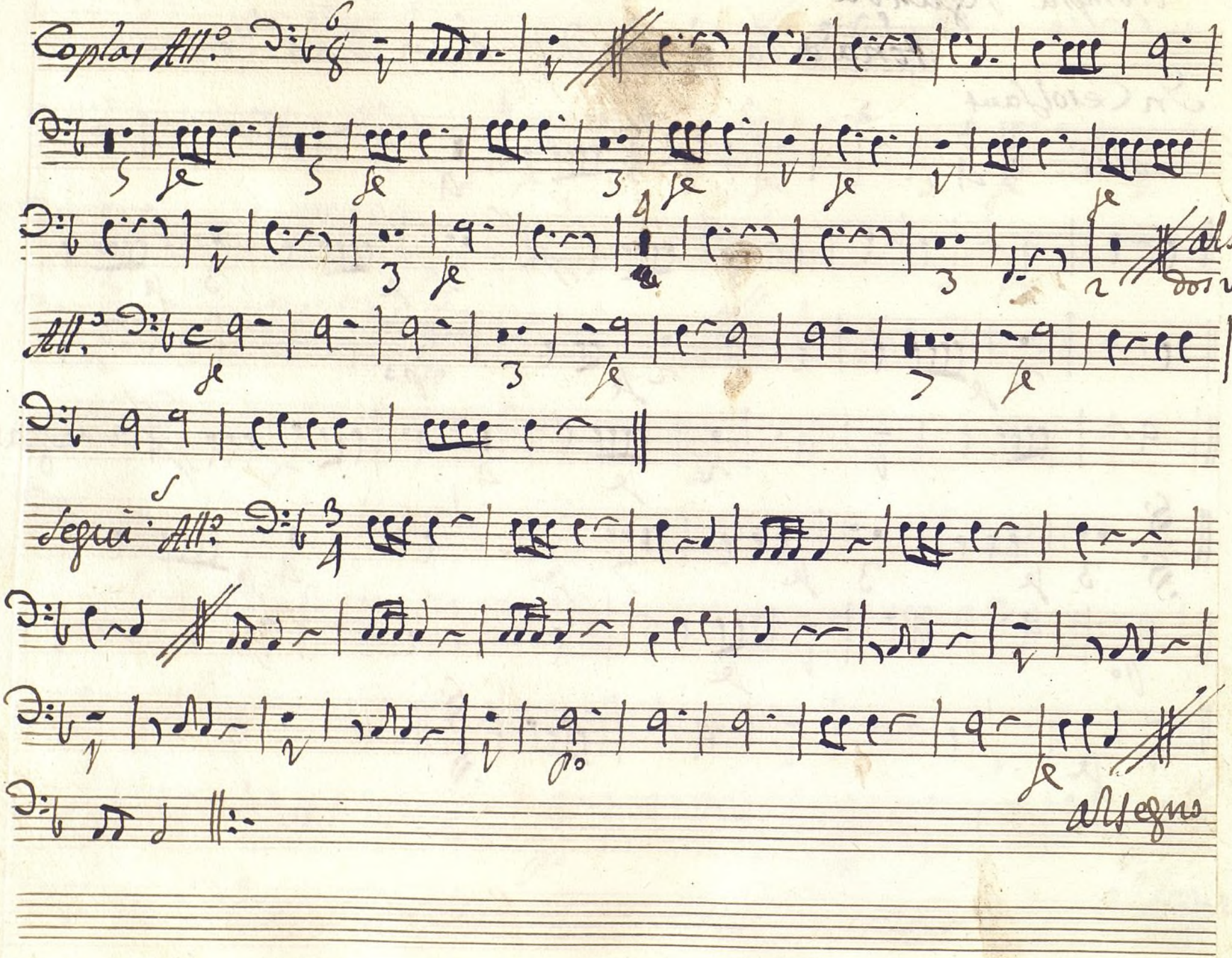

Ayuntamiento de Madrid

Contravajo; +

Mus 144-10

Tonadilla à 3. del buen Marido ./.

All.o no mucho

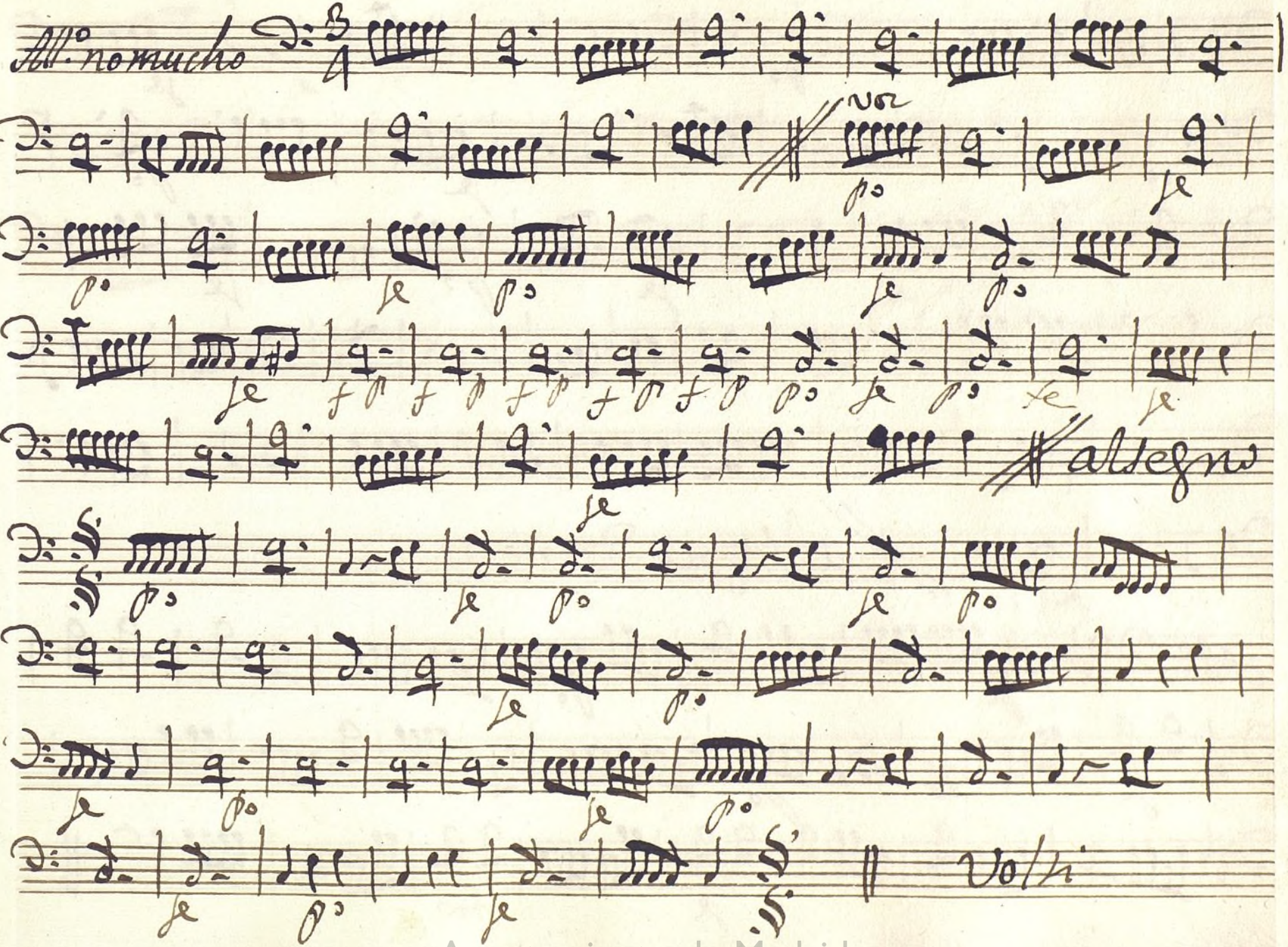

vol

po

fe

f p f p f p f p f p po fe po fe fe

al segno

po fe po fe po

fe po

fe po fe po

fe po fe

Volti

Ayuntamiento de Madrid

Coplas All.o

All.o

Allegro dos veces

Ayuntamiento de Madrid

Ayuntamiento de Madrid

Ayuntamiento de Madrid