

Tantum ergo

Mus 708-22

// Espino //

708-22

- Flauta 1^a
- Flauta 2^a
- Saxot.
- Clarinet
- Coro
- Violines 1^a
- Violines 2^a
- Viola
- Figl.
- Barra
- Bajo
- Organo

The tempo is marked *Moderato*. The key signature is one sharp (F#) and the time signature is 3/4. The lyrics are written below the organ part:

*Tantum ergo sacra mentum bene-
dicti ge ni to que laus et*

se mun-ces un-
ju-bi-la-ti-
et om-ni-cum do-cu-men-tum
sa-lus ho-nor vir-tus quo-que
sub-ve-dat
sit et be-ne

ai - - tu - i
die - ti o

quis fecit
fides supplementum sensuum
den ti ab u tro que com par sit
lau

fe-cti- de- fe-cti-
 da-ti o lau-da-tioa men.

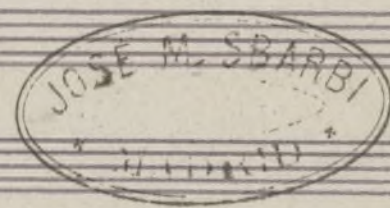

D. C. al Segno X

Espero.

Santissimo a 3.^a

Sigla.

Mus 708-22

Roberto.

Santum sa-gre sacra mentum vene-
re-mus ceru-i et an-ticum deo-men tum
no bis ce dat ri- - tar-i *paestet fi-des sigla-*
mentum sensu-rum de fe-ctur-i de- fe-ctur i.
ge ri-to ri ge ri-to que lau et ju-bi-la ti-
o salus ho-minu vir-tus quo que sit et be-ne-
di-ti-o *pro-ce- denti ab ri tro que congre-*
sit lau-da-ti-o lau-datio A. Men.

Organo.

Fantum ergo a 3.

Triple.

Mus 708-22

Moderatto.

*Fantum ergo sacra mentum vere
se-mua cea un-i et an-ticum dico men-tum
nobis es dat si-tu-i prestat fi-des suple-
mentum sensu-am de-fe-ctu-i de-fe-ctu-
i ga-mi-to si ga-mi-to que laus et ju-bi-
la-ti-o salus ho-mi-nu viatus quique sit et be-ne-
di-ti-o pro ce-derenti ab-n-tao que com-pae
sit lau-da-ti-o lau-datio A-men.*

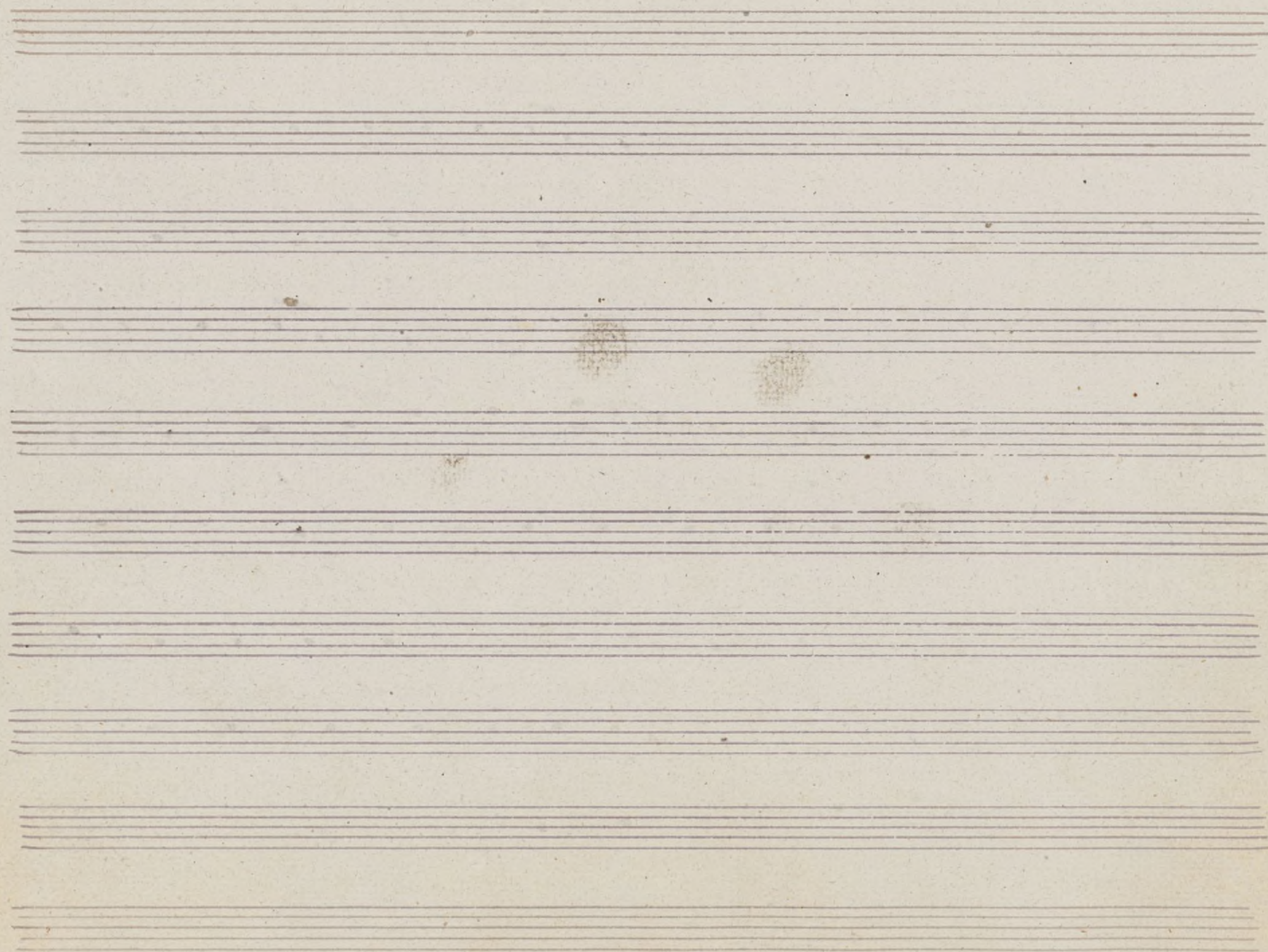

Organo.

Tantum ergo a 3.

Armon.

Mus 708-22

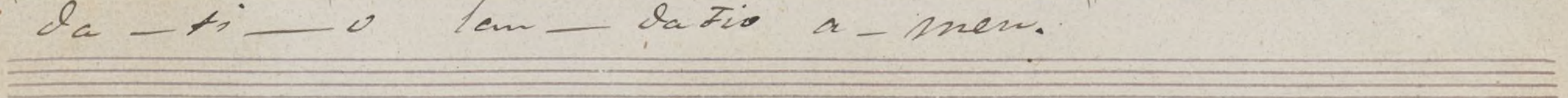
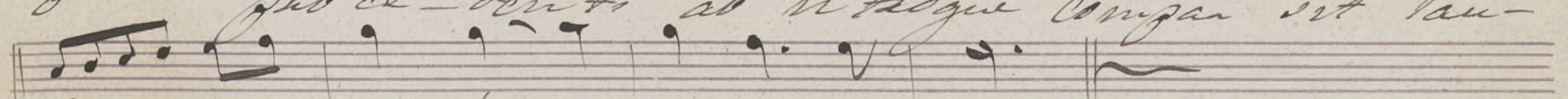
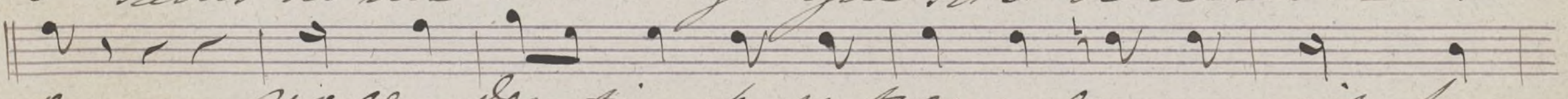
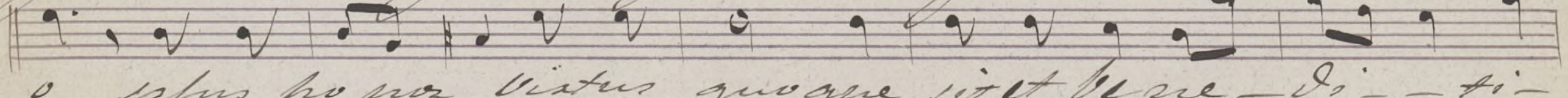
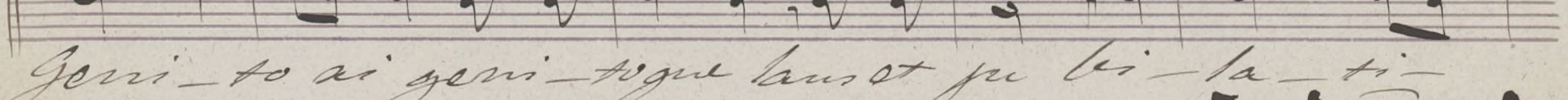
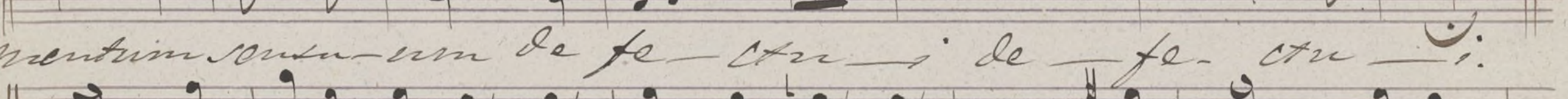
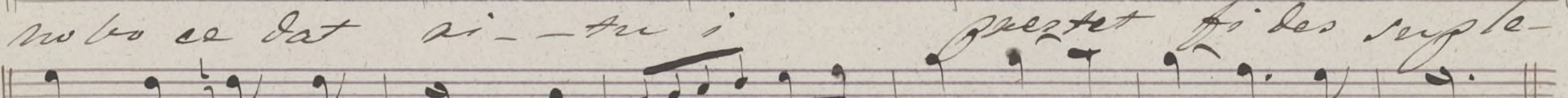
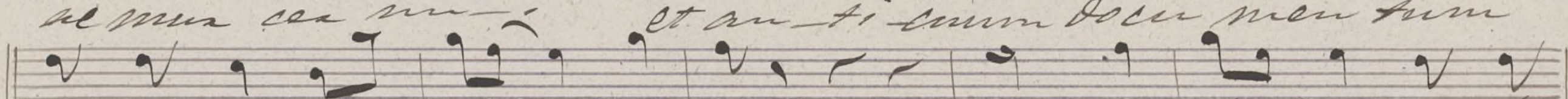
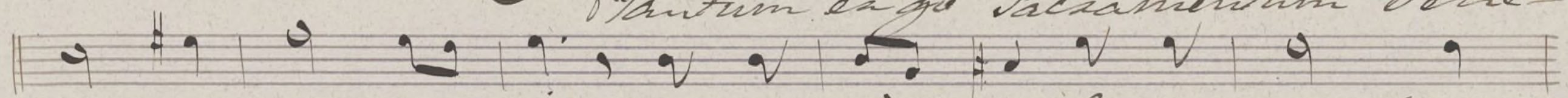
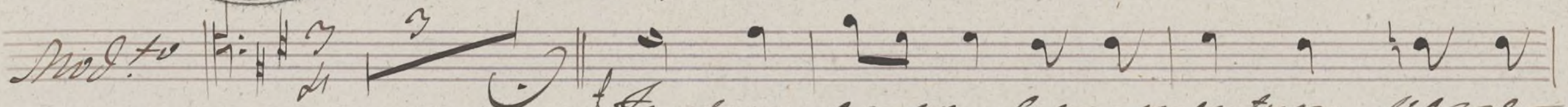

Exprim.

Fantasma a 3.

Fin.

Mus 708-22

And.te

*Fantum ex-go Sacramentum come
nemum ceam - i et an - ti cum docu - men tum
nobo se dat ai - tu - i pperet fides suple -
mentum. unde de fe cti - i de fe cti - i
Geri - toci geri - toque laus et jci bi - la - ti -
salus ho mea viator quique sit et bene - di - ti -
pac ce - denti ab in - tuque compa sit lau -
da - ti - o lau - datio A - men.*

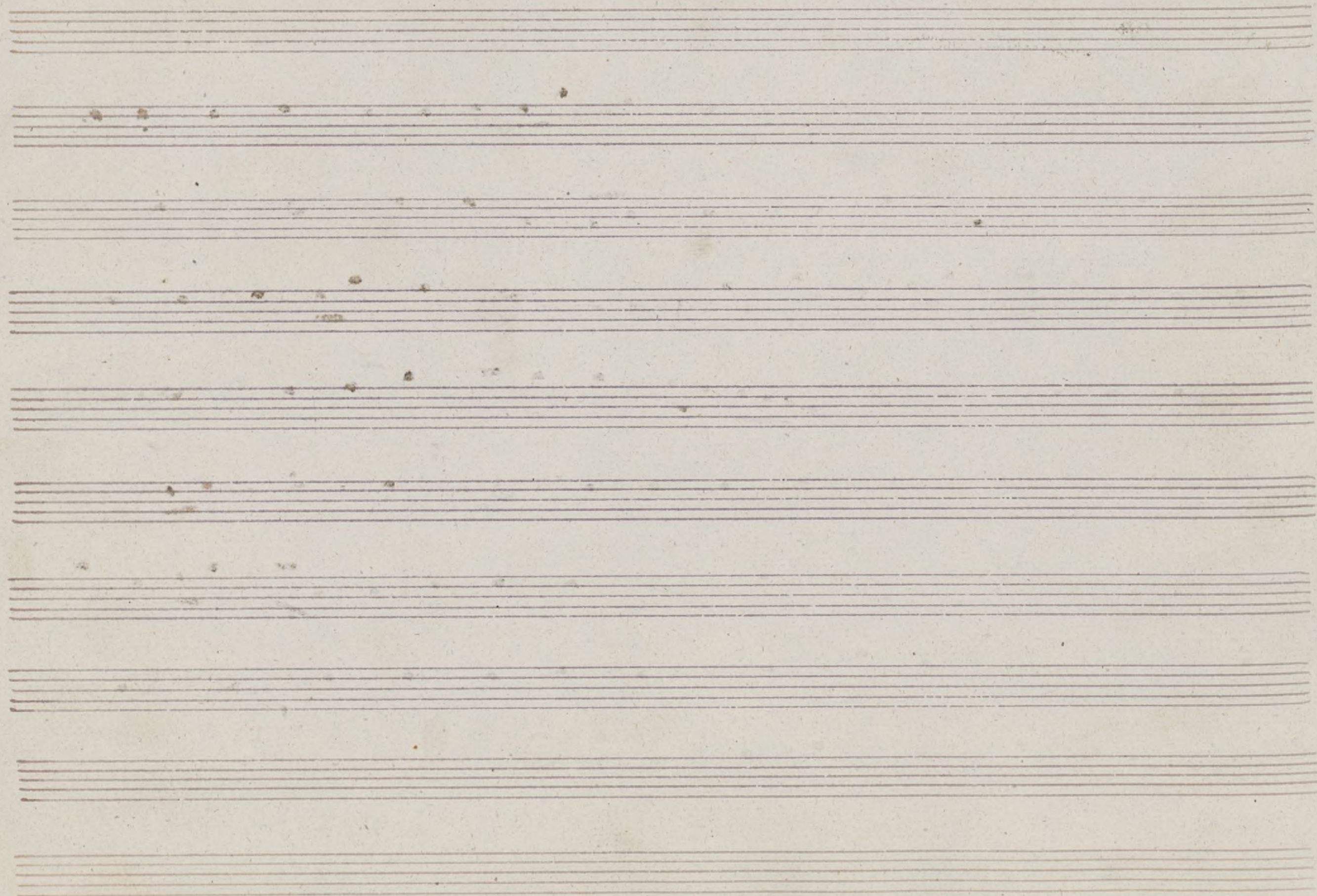

Egino.

Sanctum es, a 3.

Payo.

Mus 708-22

Mod.^{to} $\text{F} \sharp \text{C}$ $\frac{3}{4}$

Sanctum es, o sacra mentum ve re-
ramus ce - lu - i, Et an - ti cum docu - men tum
no bis ce - dat ai - tu - i, pres tot fi des su ple-
mentum ser uen - um de fe cti - i de - fe cti - i.
Je mi - tori ge ri - to que laus et ju - bi - la - ti -
o - salus ho nor pi a tus que que sit et be - ne-
di - ti - o pro - ce - denti ob m - ta que con pa-
sit lau da - ti - o lau - da tio a men.

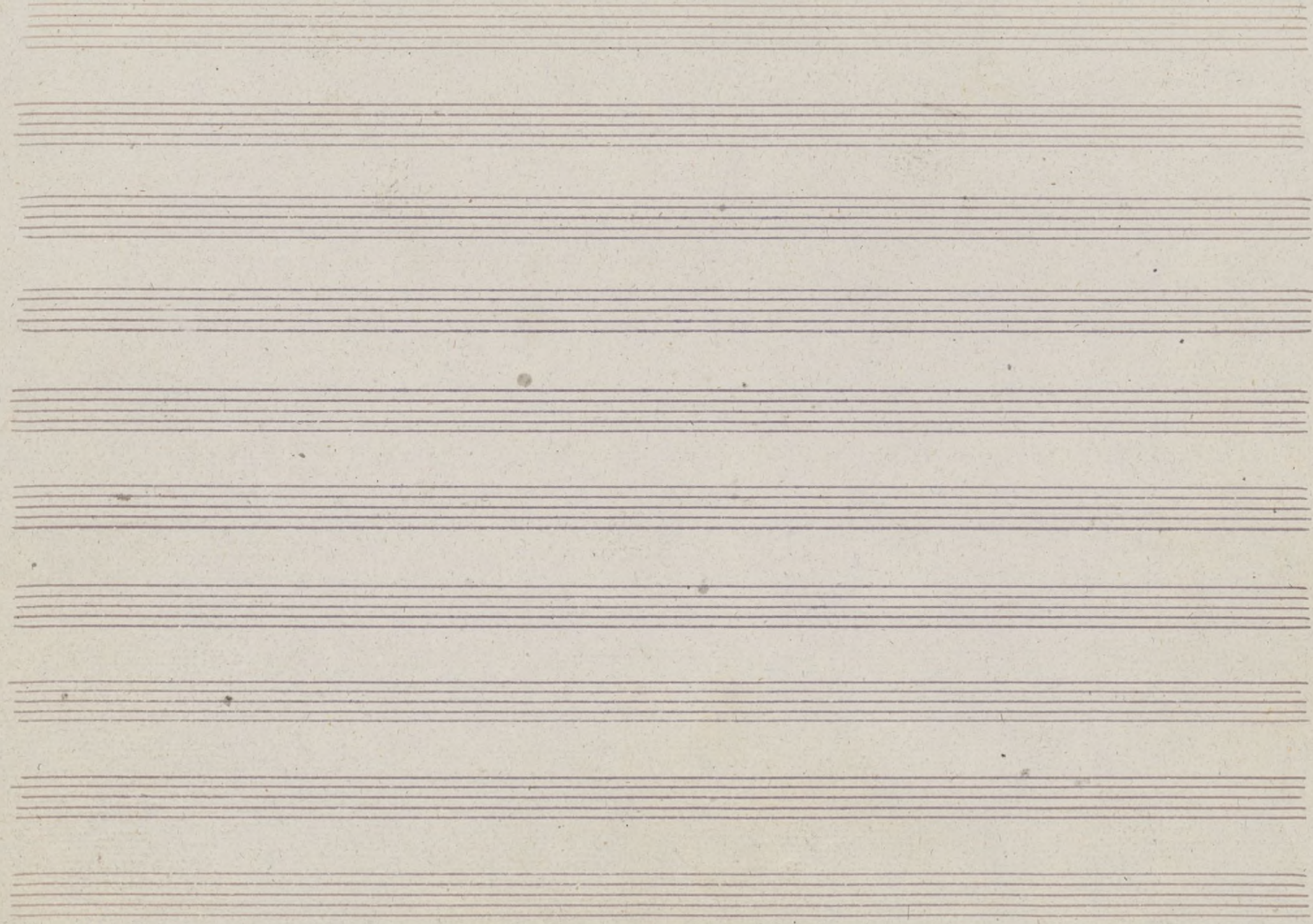

Espresso.

Violin 1.^o Mus 708-22

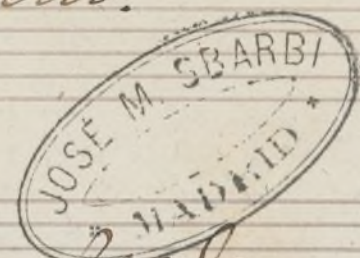

Fantasma, a 3.^a

Moderato.

Esquino.

Violin 2.^o Mus 708-22

Harmonizer, a 3.

Moderato.

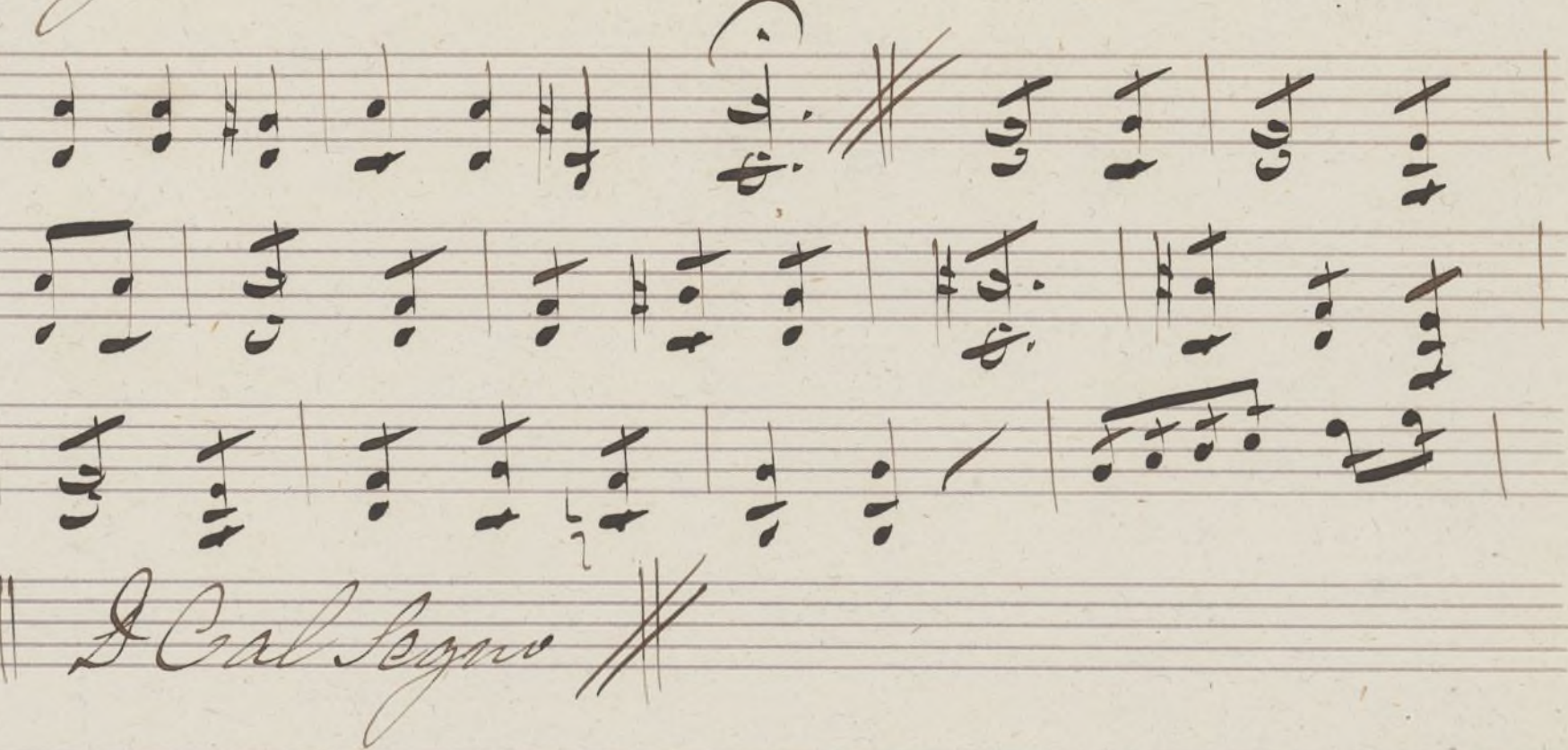

Ad Cal Segno

Espresso.

Antumero, a 3.

Viola.

Mus 708-22

Mod. to

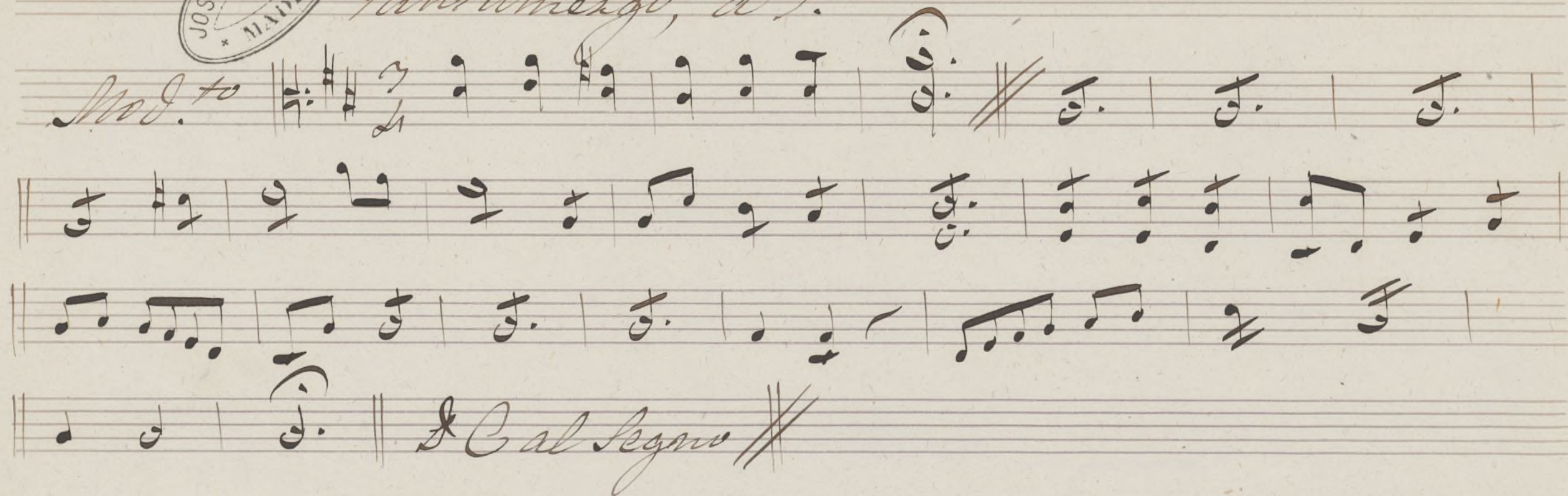

Ezino.

Lantunmago, a 3.

flauta.

Mus 708-22

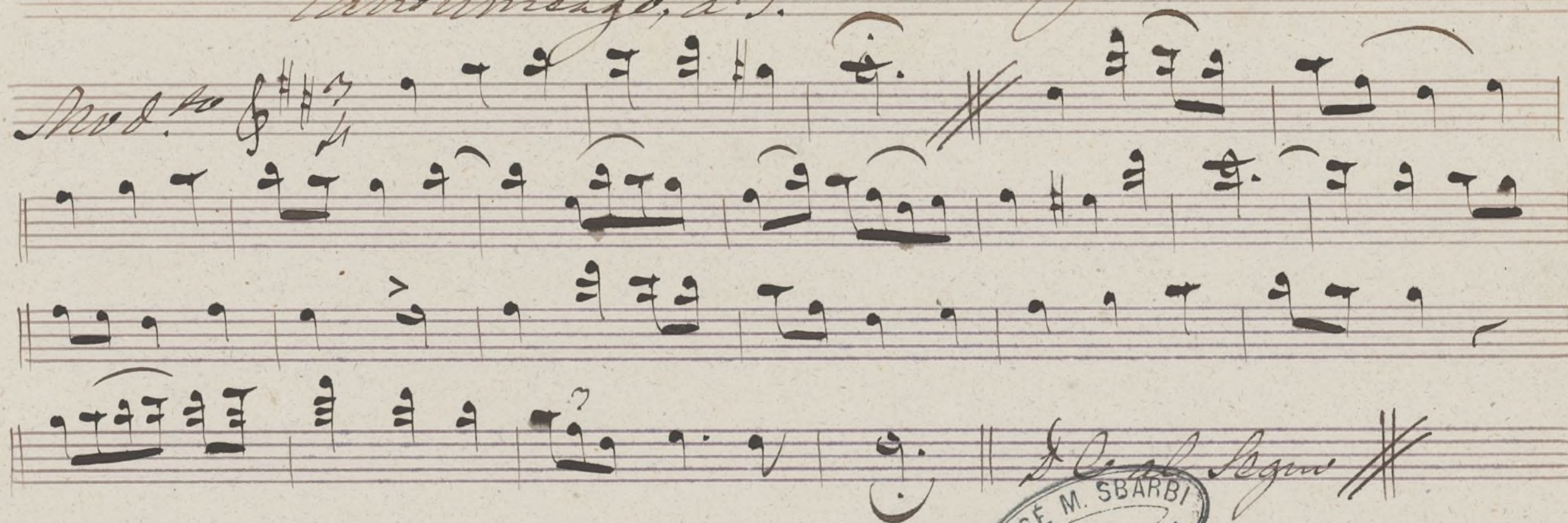

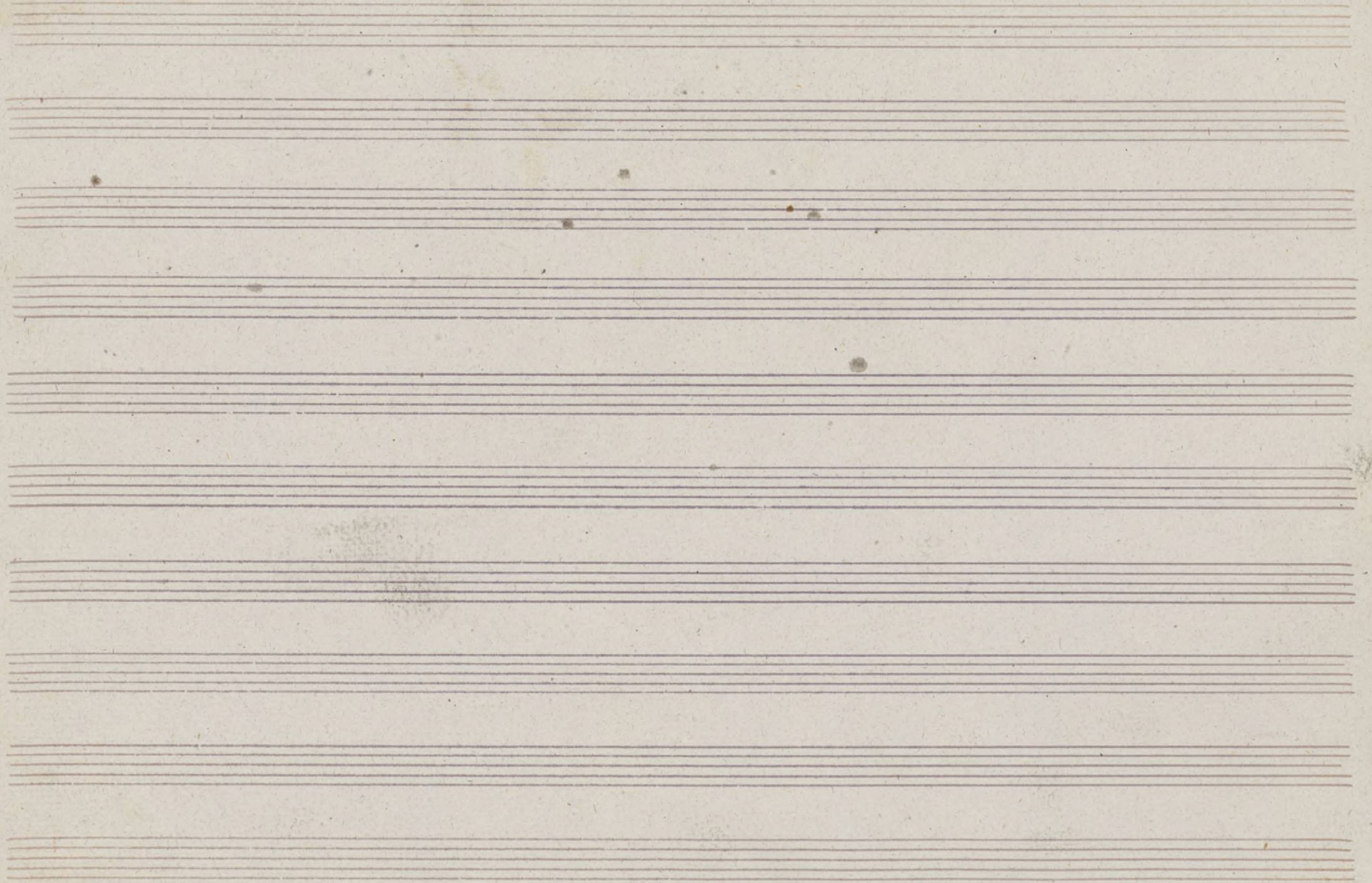

Esqu.

Antumage.
Enda.

Clarinete 1.^o Mus 708-22

Moderato.

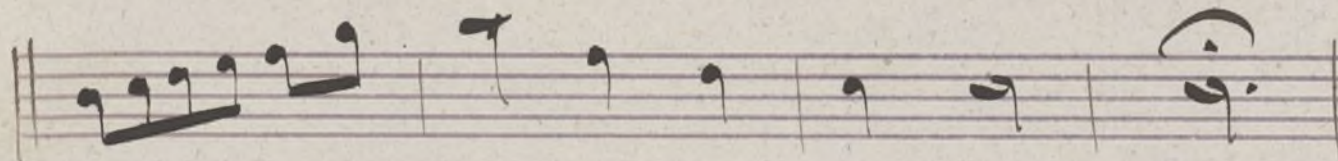
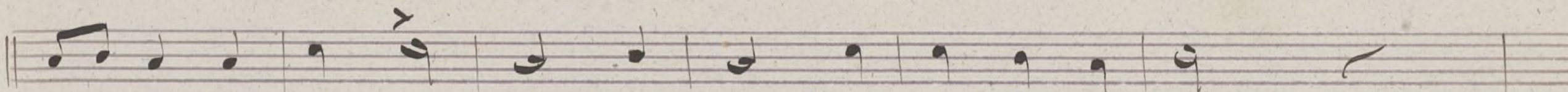
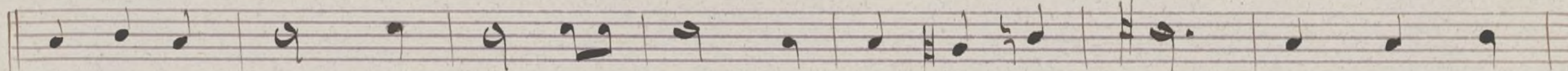
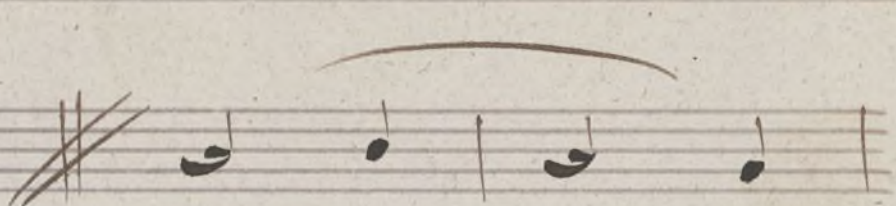
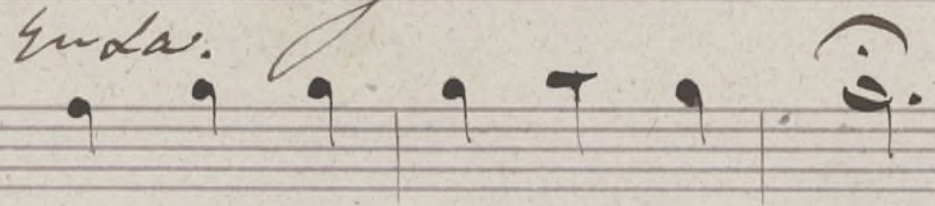
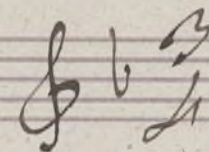

1.º al Segno

Esquis.

*Fortissimo, a 3.
vols.*

Clarinete.

Mus 708-22

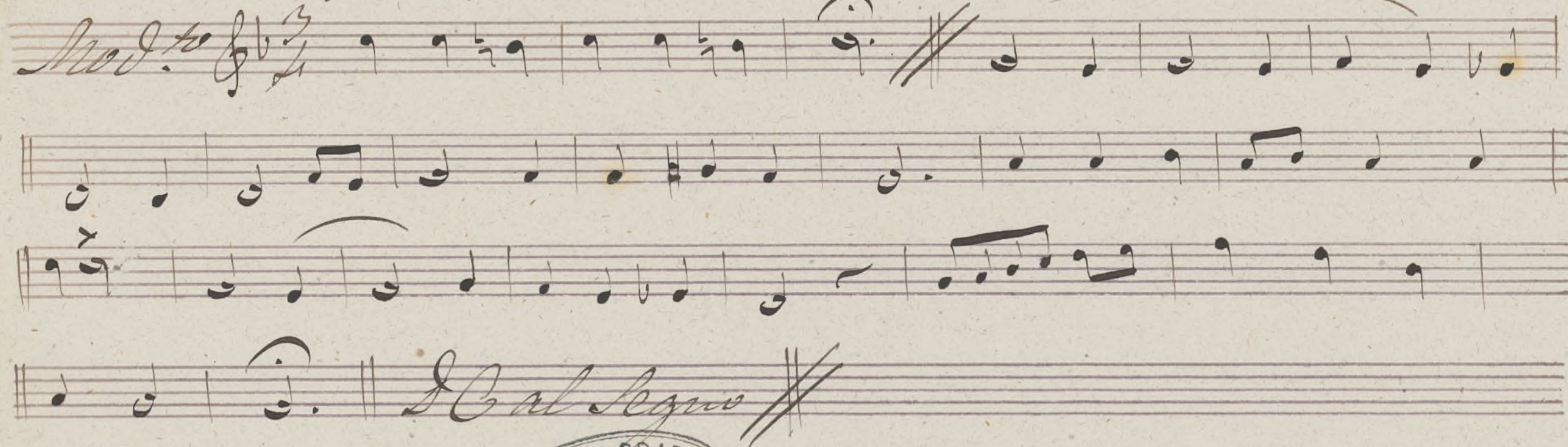

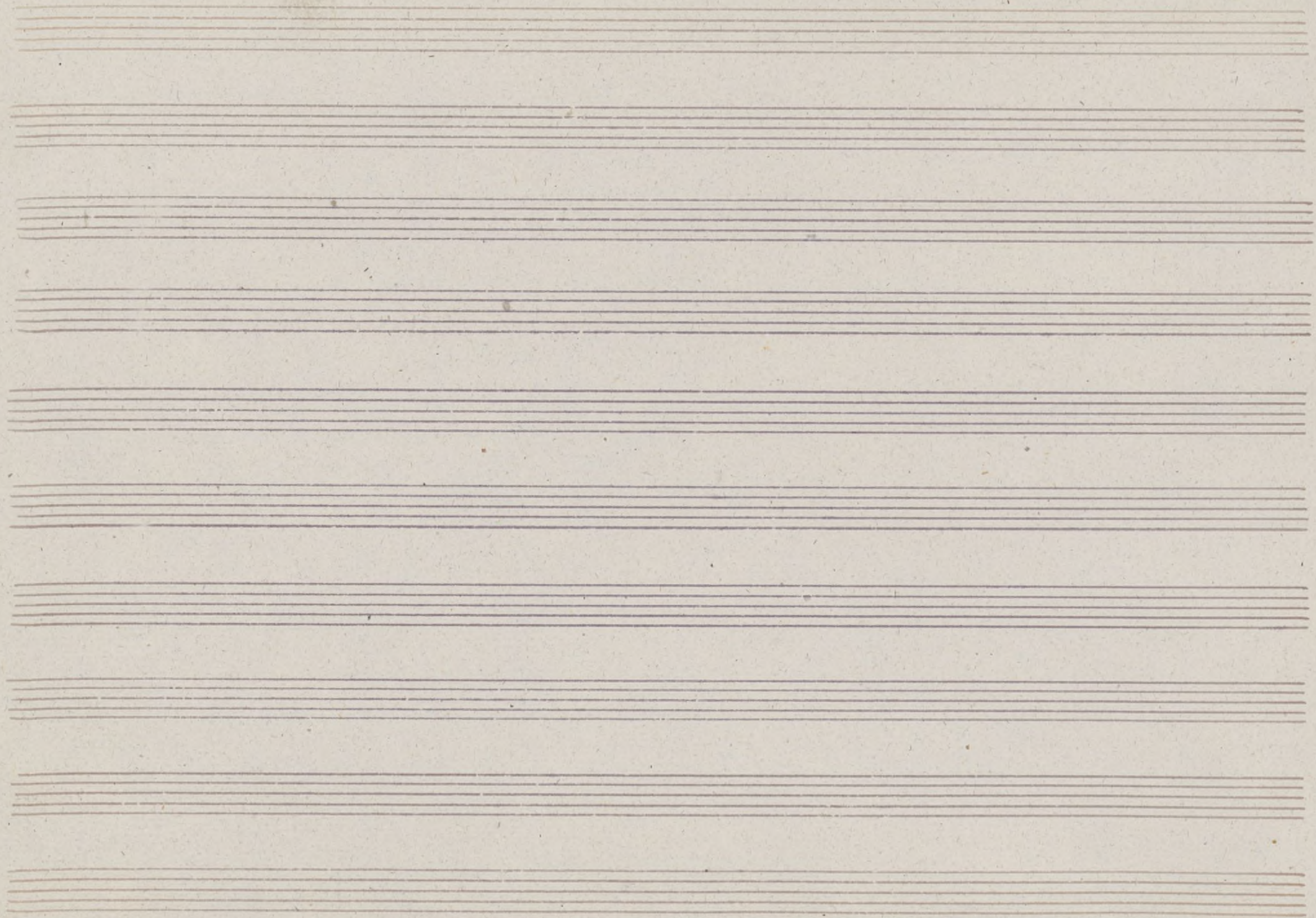

Egine.

Compa 1.^a Mus 708-22

Santum ergo, a 3.^o
En Re.

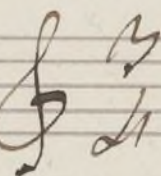
Moderato. 

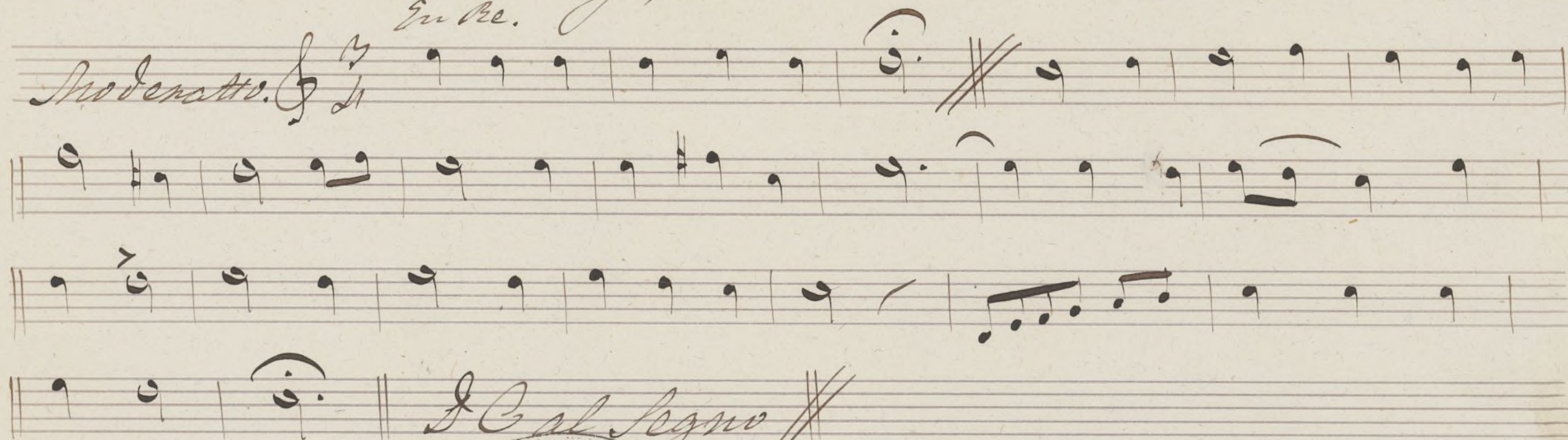

Esquiss.

Trompa 2.^a

Mus 708-22

Me

Intromerço, a 3.^{va}

Mod. to

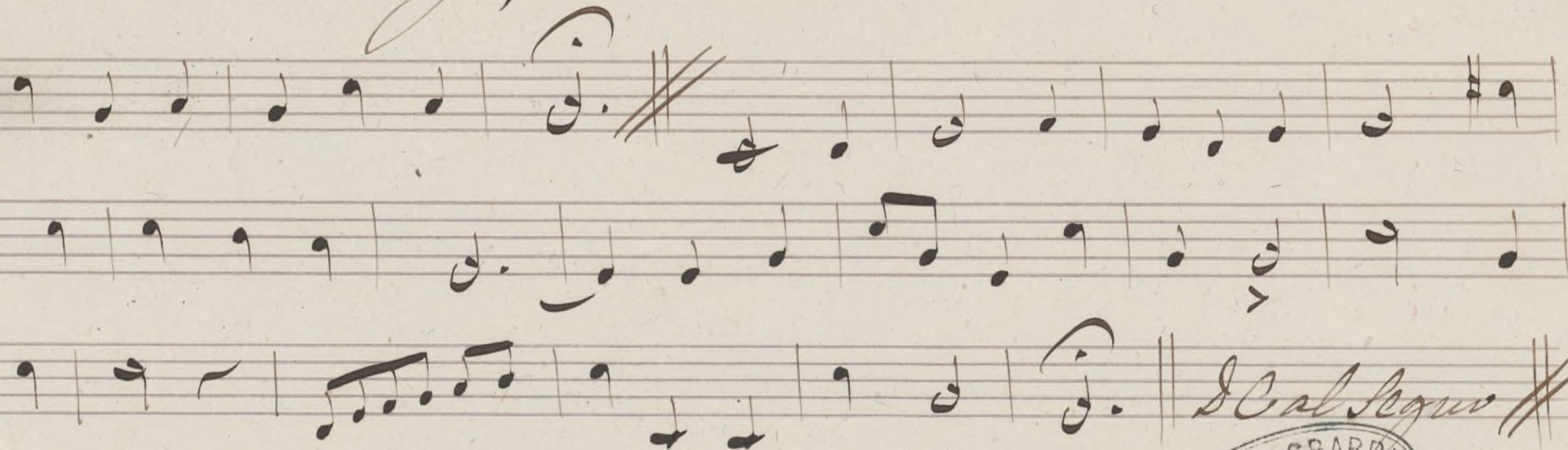
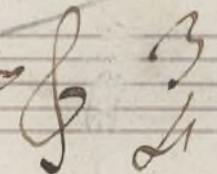

Esquino.

Antimergo, a 3.

Figle.

Mus 708-22

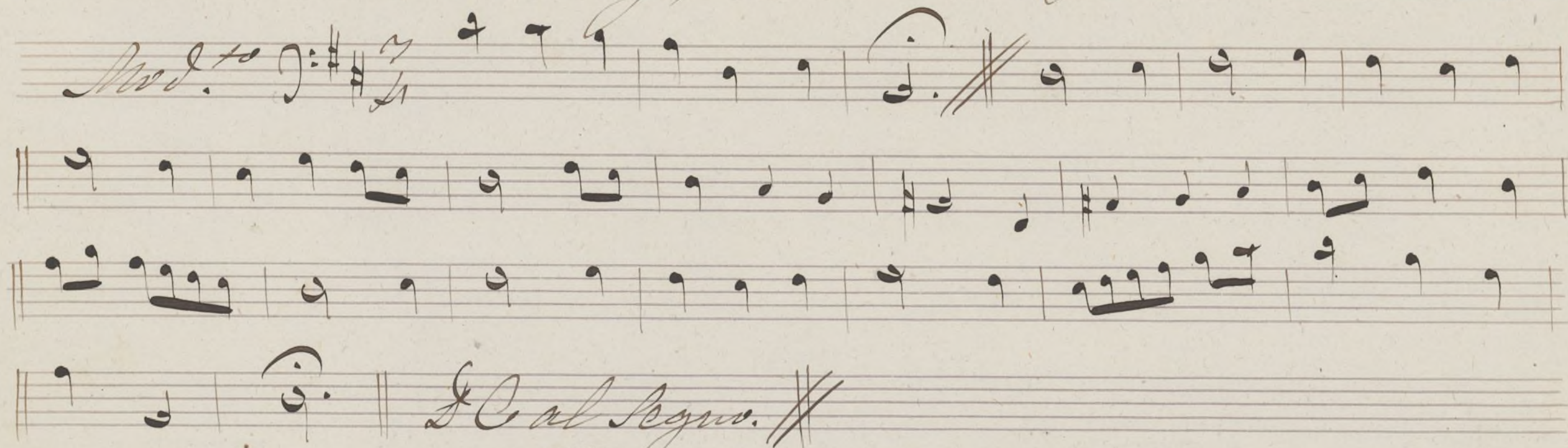

Ayuntamiento de Madrid

Esquise.

Anturmergo, a 3.

Contrabajo.

Mus 708-22

Moderato.

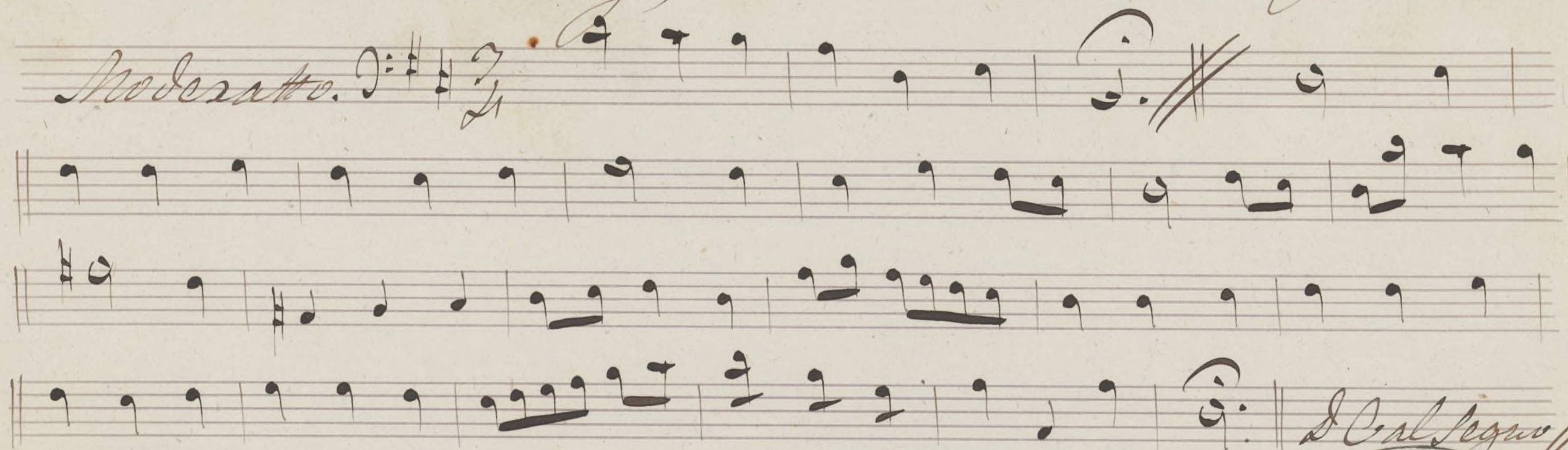

Cantum ergo.

Órgano.

JOSE M. SBARBI
MADRID
Moderatto

