

Mus 172-16

Donadilla à Solo

De el Copresivo;

J.^{va} Maria Antonia

172-16

And.te

*Quien divertirse quiera un breve rato
es el caso señores que el otro día*

oiga esta tona dilla de para
me fué un señor hazerme una vi

basso
rita
esta tarde que ri
despues de los Cumpli

je
ditos quiero cantar algo chairo por que no digas que
mientos y muchas de corte rias me llenó de cara

siempre es serio lo que yo canto me los temas dobles y pastilla) atencion y silencio y si empezo en expreione espre
 len cio q. ba de paso - y por dios me perdonen en perdo nen riones hecho un Albar - a de ir des te mo des te mo do
 sies que no agrado - ay Prenda mia -

señor y dale
vaya a este espacio que te es a qui te pilla ya qui te
que a costun bramos exprimer o la ofenda que t o lo

mato que te es a qui te pilla ya qui te mato - - - a mi so
Cauto exprimer o la ofenda que t o la Cauto - - - pero expre

flama - - a mi arrumacos - - a mi fer nezai - - echeme vi
sionel - - pero arrumacos - - pero fer nezai - - pero apa

se agrío - q. arre purada mente
 safor - q. varrija hara Unperro

soy Como un Cardo soy Como un Cardo; Tal fin mi
 Con Un Cantazo Con Un Cantazo; Tahi mi

vida beuste alguno q. veva sianse no brinda beuste alguno q.
 pienda nesque vste atra trar quiere triunfar en mera nes q. vste atra trar

do ;

gan; *allegro*

All.^o

Con esto el pobre se Corrido que

do me hizo un Cumplimiento ya punto a fu fi

ya punto a fu fi yo me puse al clave con aplica

cion - de Una segui di llas a tomar leccion - cuenta

que ri di tos q' a cantar las boi y de esto y de todo

os pi do per don os pi do per don os pi do per don;

Segui.⁵
Andte

A los Pies de la

Dama a los pies de la Dama a ten ded el cuchad Un pre ten

Diente Un pre ten Diente

la men ta ba su pena de aquesta suerte

la men ta ba su pena la men ta ba su pena

de a questa suerte — es posible — vien mio que a

mis a la got le den tus esqui bezes a que te pa

go pero ella responde responde con gran del Cañillo; a

miquito mio que sea Neme diar to i to en el

mundo se llega a acabar; y el desesperado
empieza a gritar)

Presto

2
A

2
A

agua agua agua 9.^a re ba abra sar

mi Pecho en Zen tellas de ingrati tud tal a le

be mada ble si tal pago das — plegue amor ingrata

9.^a se pague en tal — pero ella mui Vi suena per se

lla mui Vi suena a sen ded ei cuchad le de ja y de

ba le de ja y reba

le allegro

Cuidado chulos
que de esto hacen las sombras
muy ameno do;

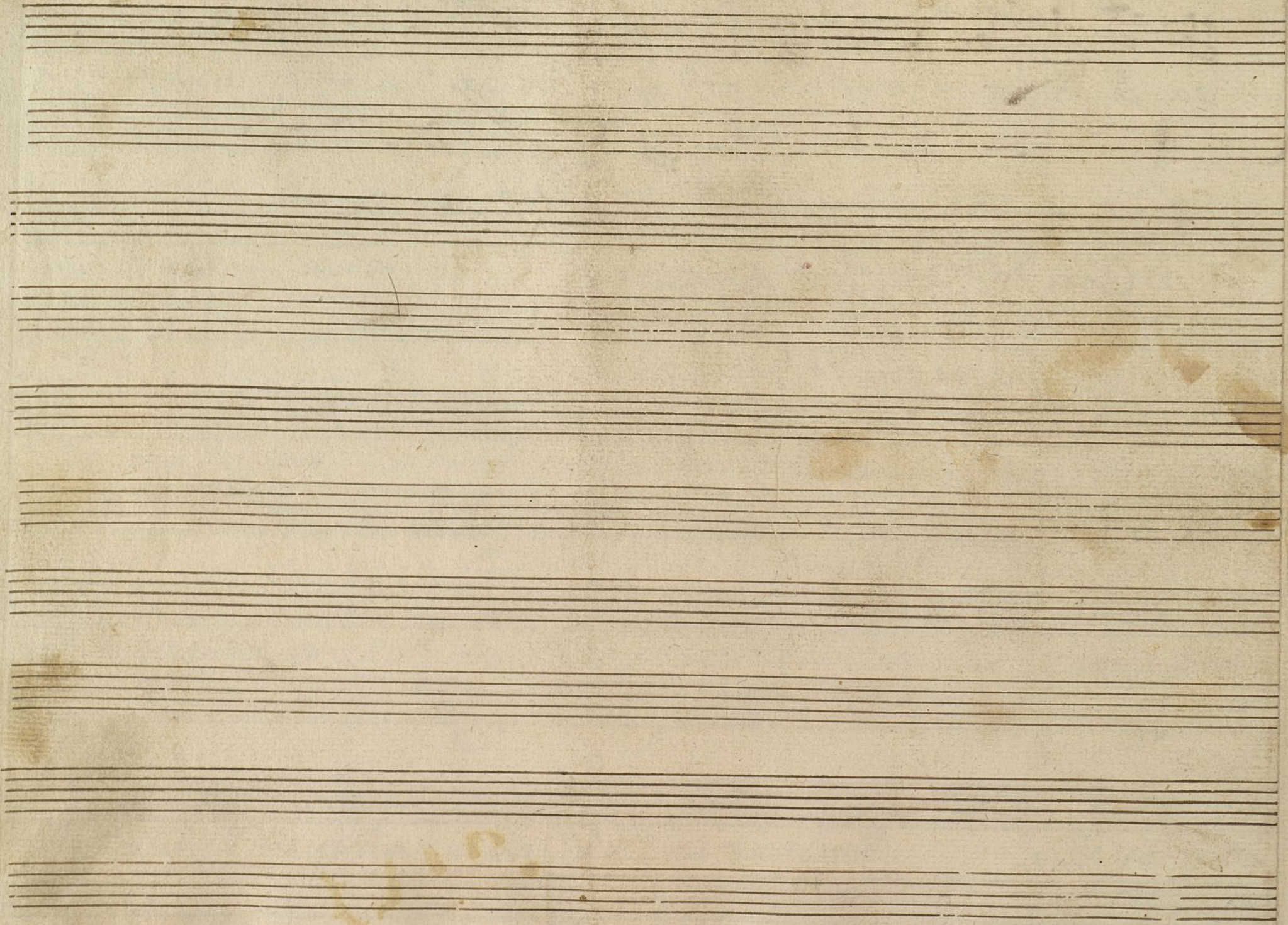

Ayuntamiento de Madrid

Violin Primero

+

Erz
Mus 172-16

Conadilla à solo; de el Capresivo.

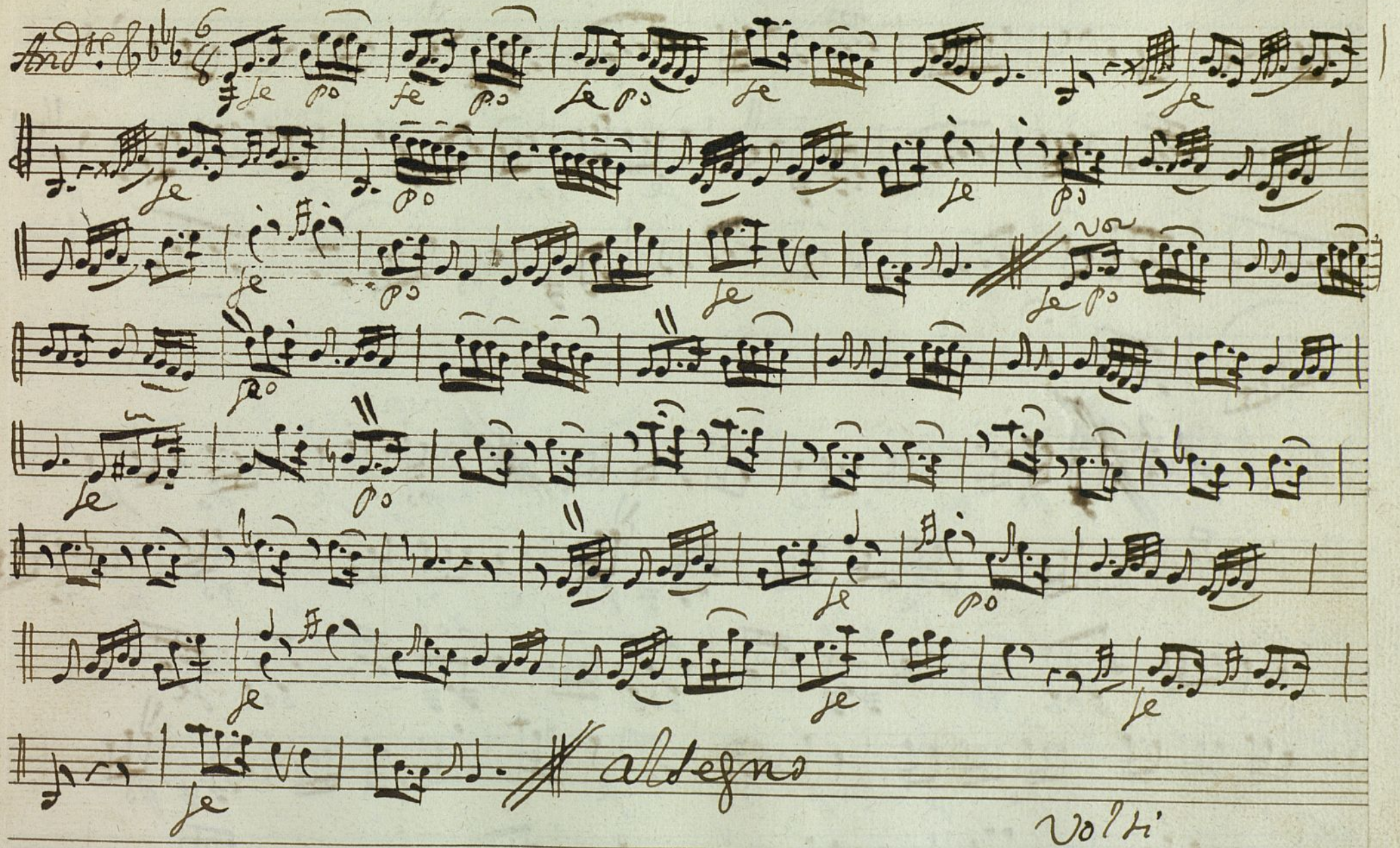

Allegro 3/4

Parola

Allegro 3/4

se

Allegro

Presto

se

Vol. 1.º

volti *o. to*

Minue $\text{G} \flat \flat$ $\frac{3}{4}$

voz
po po le po
trill

Parola

Alleg. ^{to} $\text{G} \flat \flat$ $\frac{3}{4}$

voz
po po le po
trill

Volta P.^{no}

Volta 1^{ta}

Oboe Primero,

Mus 172-16

Concetta à solo; de el expressivo.

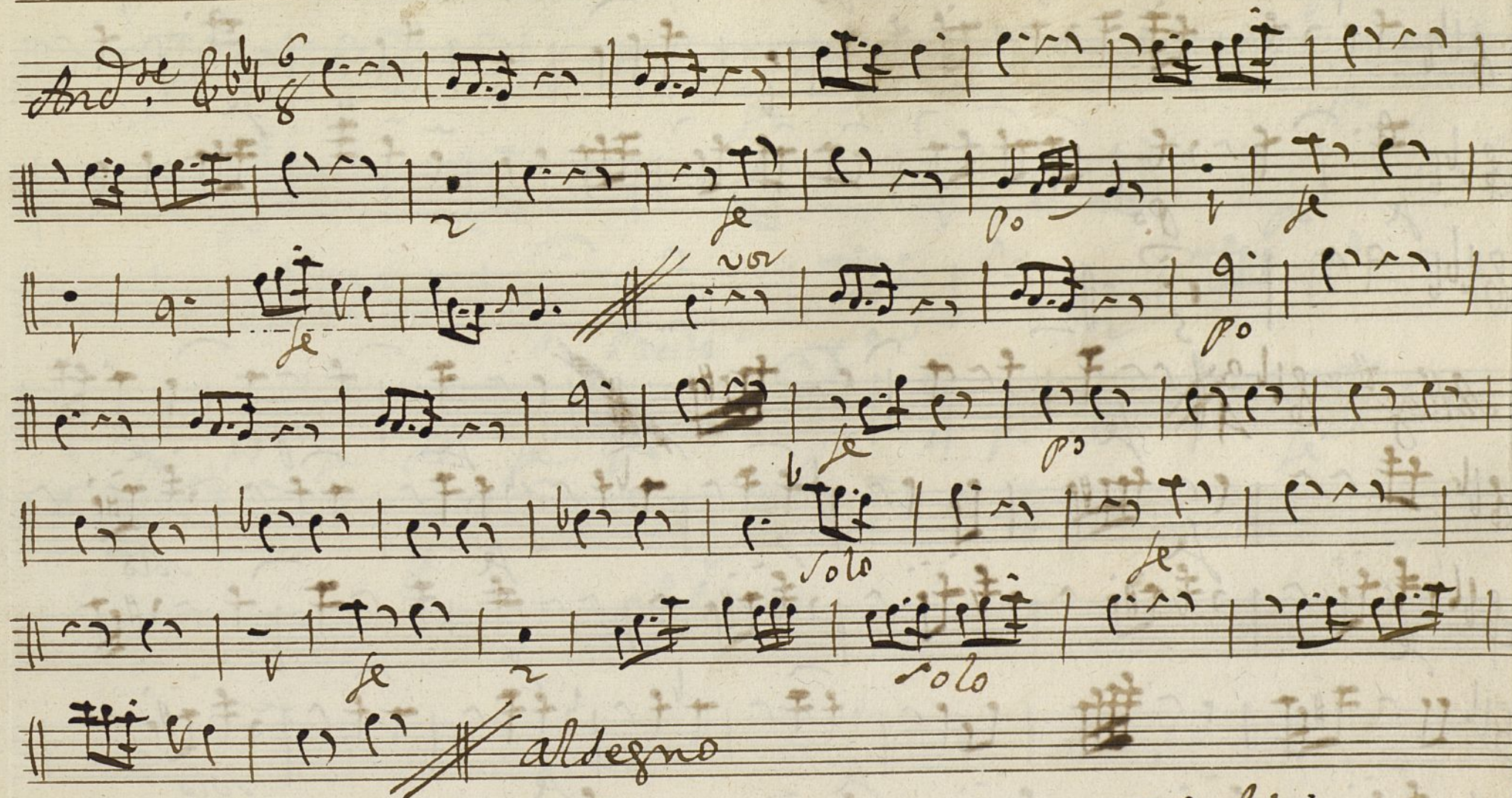
And.^{te} 

Volti

oboe,
Segue. Andte. $\text{G} \# \# \frac{3}{4}$

p
pizz
p
pizz
p
pizz
Presto
Solo
2
3
4
p
pizz
||: :||

allegro

Oboe Segundo.

+

Mus 172-16

tonadilla à solo; de el Capriccio.

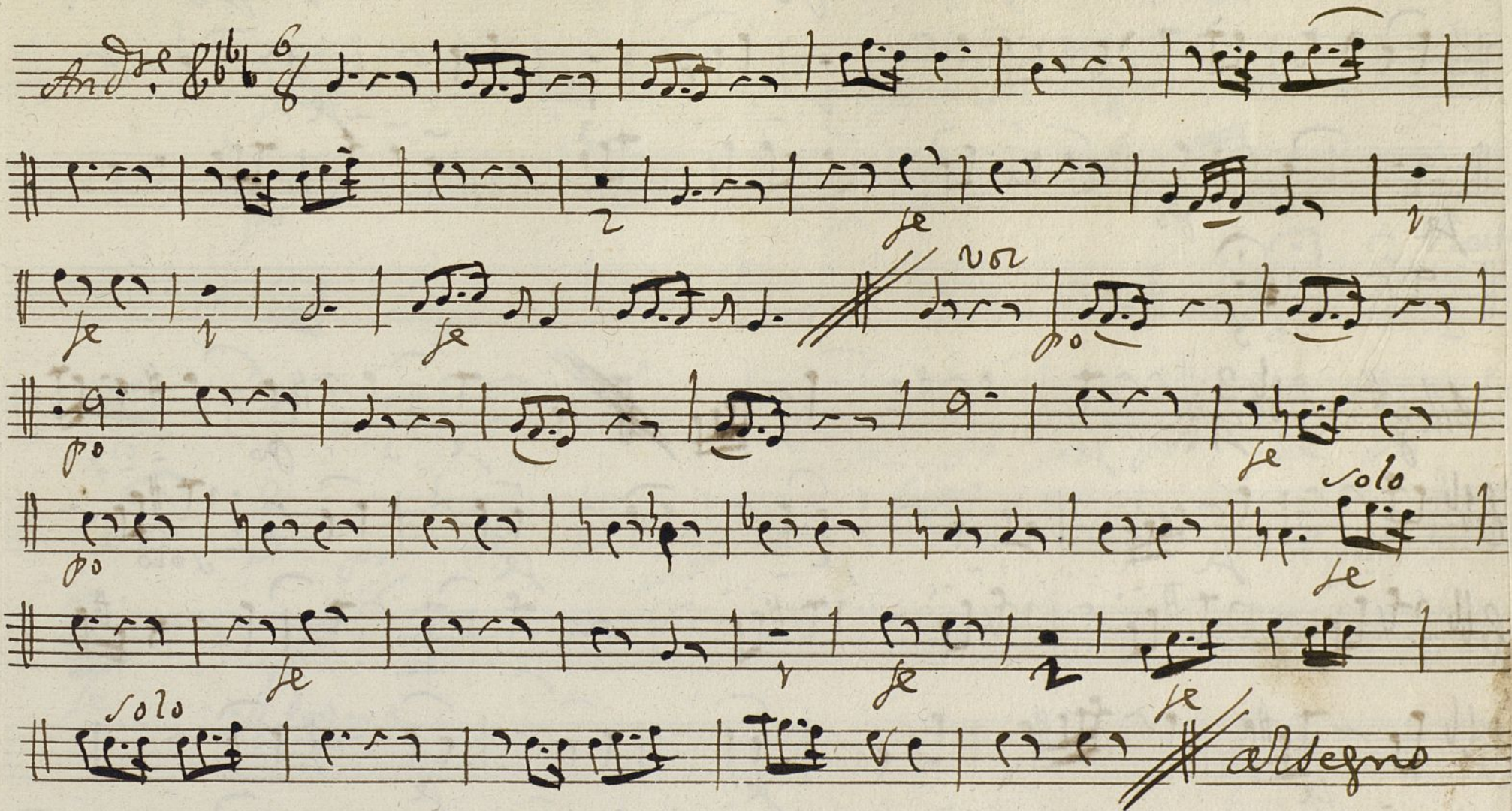
Andte. 

Volte

Flauta

Soboe

Segui. Andte.

Andte. $\text{F}\#\#\text{A}$ $\frac{3}{4}$

solo

allegro

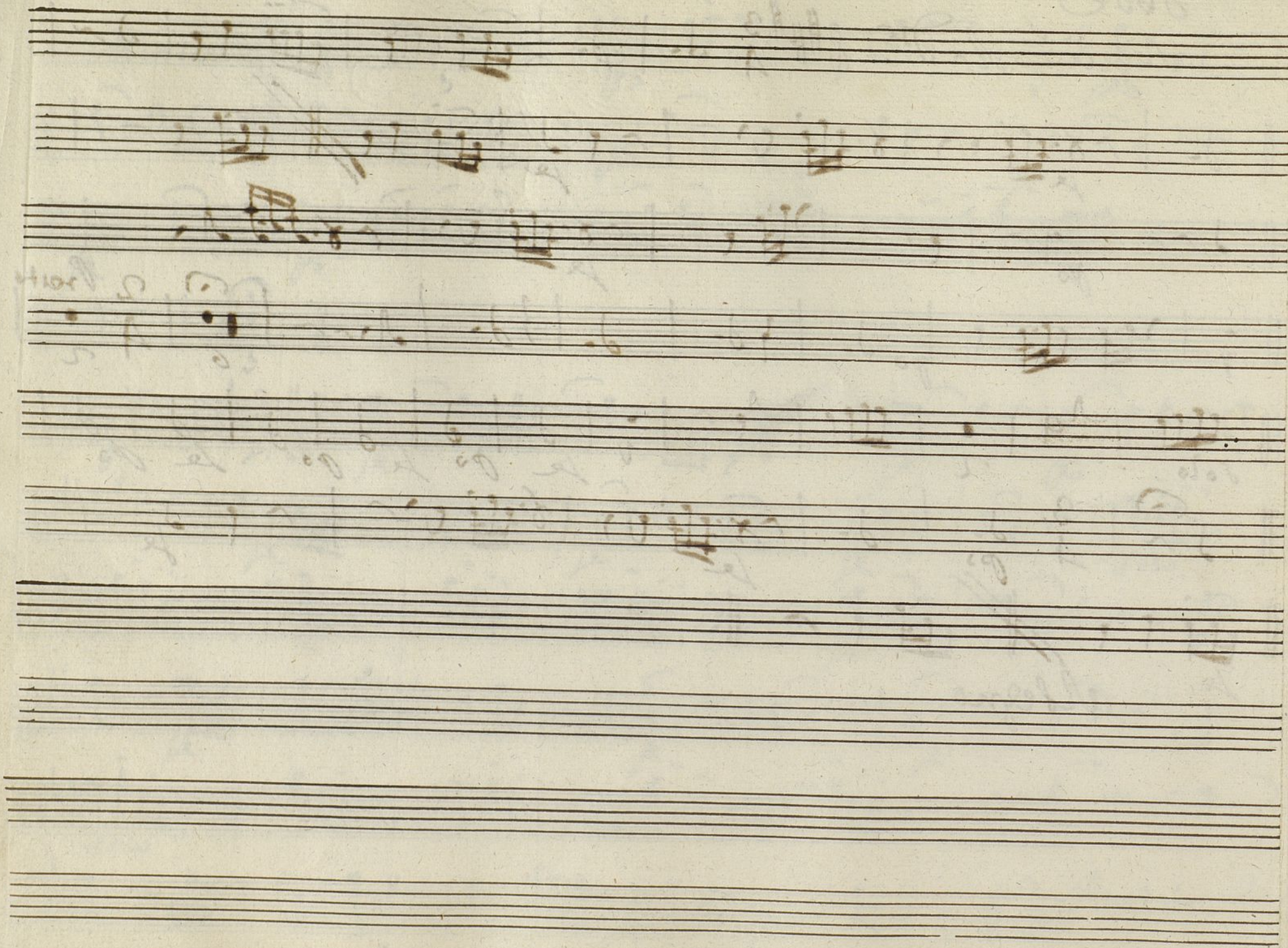

trumpeta Primera

+

Mus 172-16

sonadilla à solo; de el Capriccio.
Clafà

And. $\text{C} = \text{b} \text{ } \frac{6}{8}$

se
se
se
pp
se solo
se solo
se

Allegro

Volzi

Andante $\text{C}:\flat$ $\frac{3}{4}$

Allegro *Andante*

Presto $\text{C}:\flat$ $\frac{2}{4}$

In dela

Segu. And.

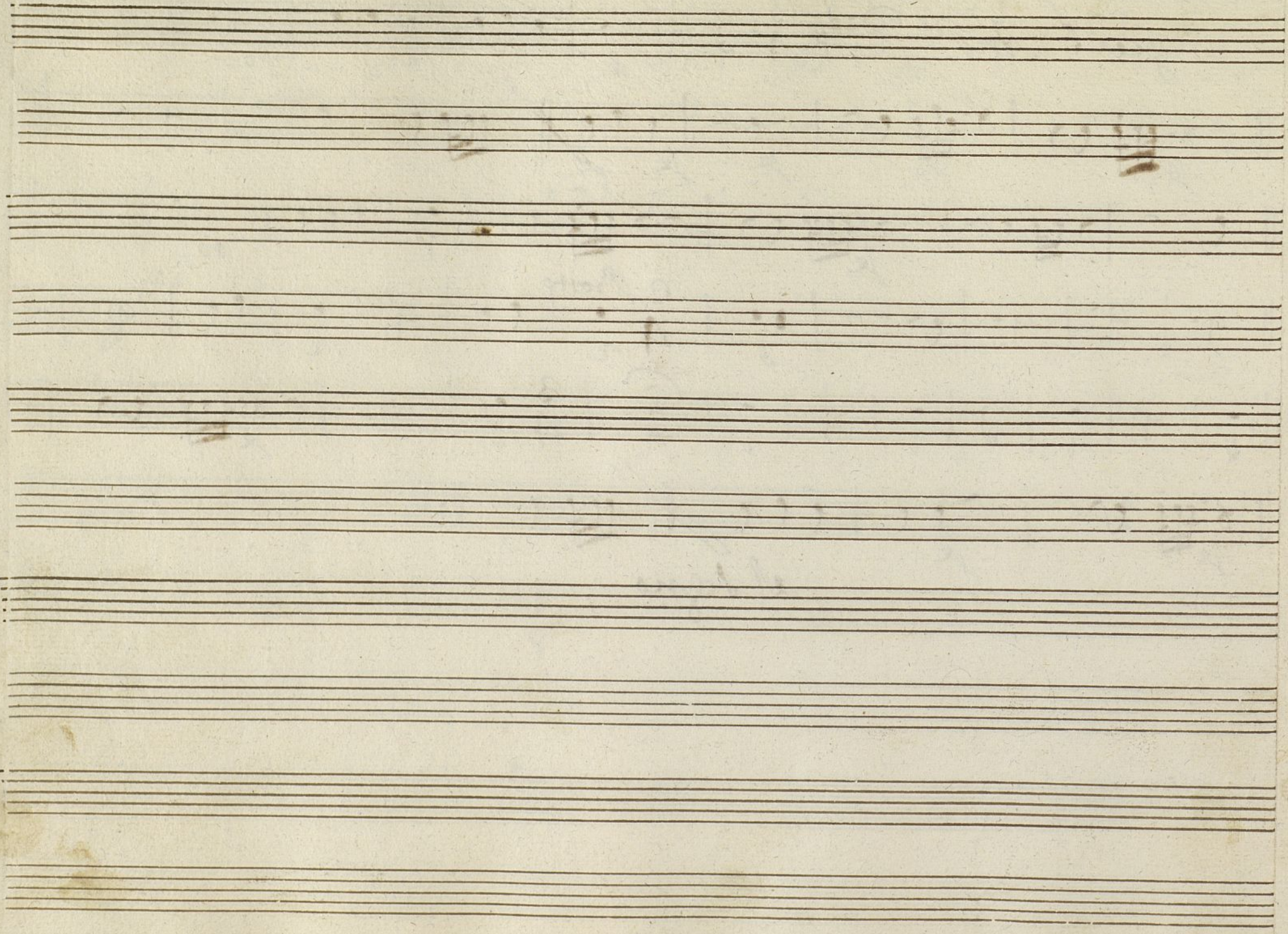

Trompa Segunda

+

Mus 172-16

Sonadilla à solo; de el Expressivo.

Clafá

And.^{te} Diff.

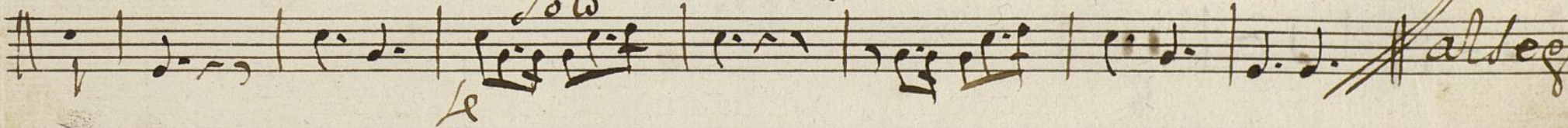
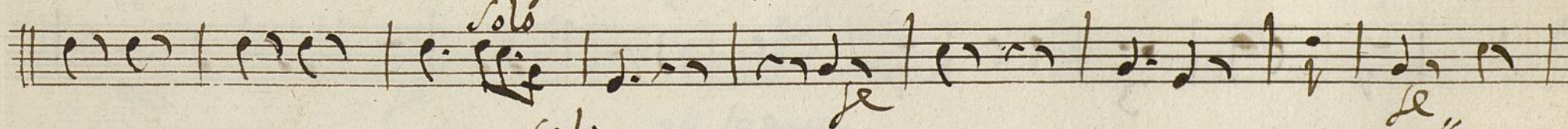
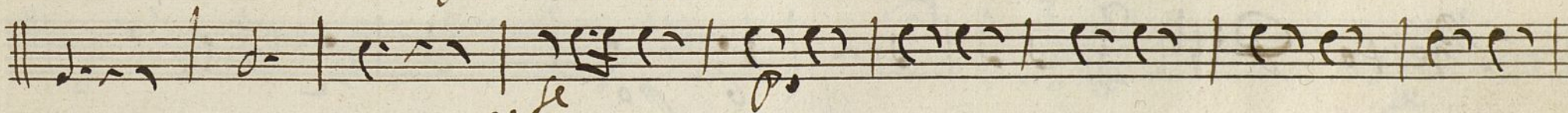
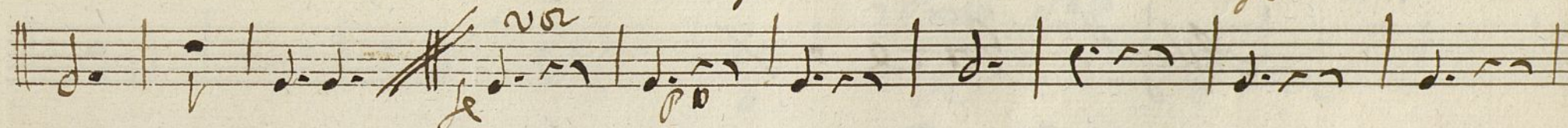
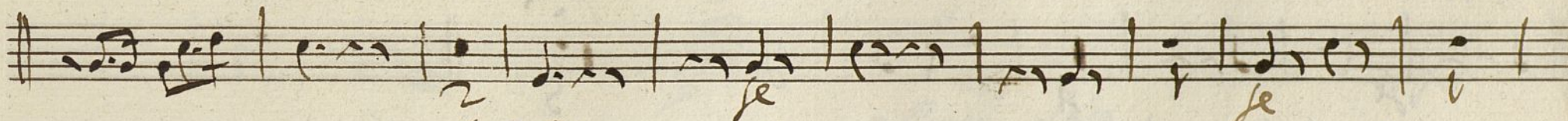

Volti

Mine $\text{C}:\flat\flat$ $\frac{3}{4}$

p
pp

Alleg^{ro} Pace $\text{C}:\flat\flat$

Presto $\text{C}:\flat\flat$ $\frac{2}{4}$

p
pp

In del a

Segu. Andte Di# 3/4

le

le

le

2 Presto solo

le

al legno

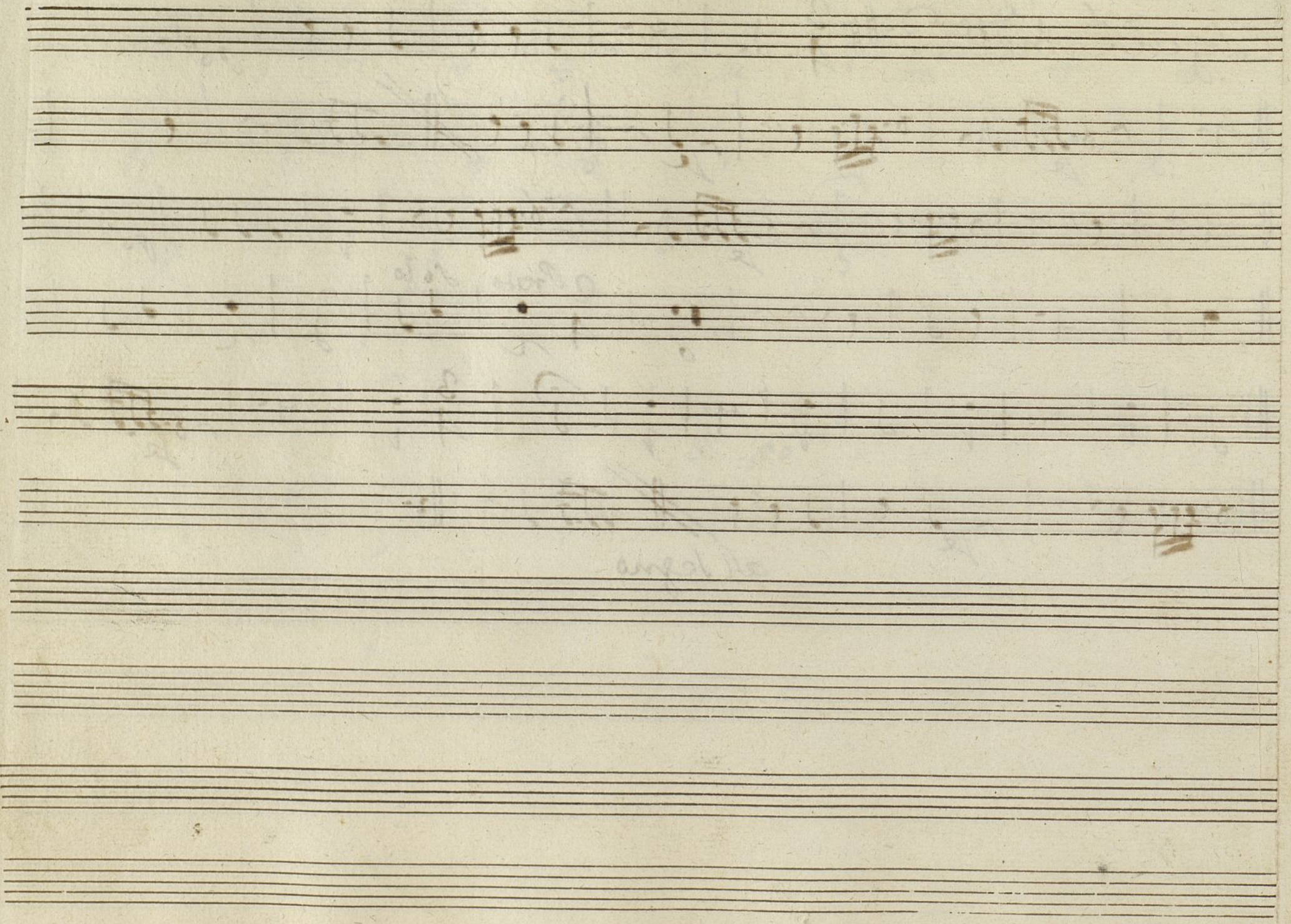

Con travaso;

+

Mus 172-16

Conadilla à solo; de el Expressivo 1/2

Andte. *Conadilla*

~~allegro~~

volti

Four empty musical staves at the bottom of the page, indicating the end of the written music on this page.

Pratto

Volta pto

