

35-10.

Mus 35-10

— + —  
Música de la Loa;

de Empezar temporada

Alumnos de Apolo

del año de 1790,

Del S.<sup>r</sup> Bustos;

Coro:

*Allegro Brillante*

*Allegro Brillante*

Mujeres

2

ombres

A

lun nor de Apolo me rezed el don q. Apolo dir

pen-sa a la ap-li-ca-cion a la ap-li-ca-cion

ve-nid ye-xi-tad vuest-ra emu-la-cion

# Violin Primero

Loa

Coro  
All.<sup>o</sup> Brillante

Se repite al segno ~~X~~  
dos veces

Violin Primero

Loa

Coro

All.<sup>o</sup> Brillante

Se Repite el Segno  
dos veces

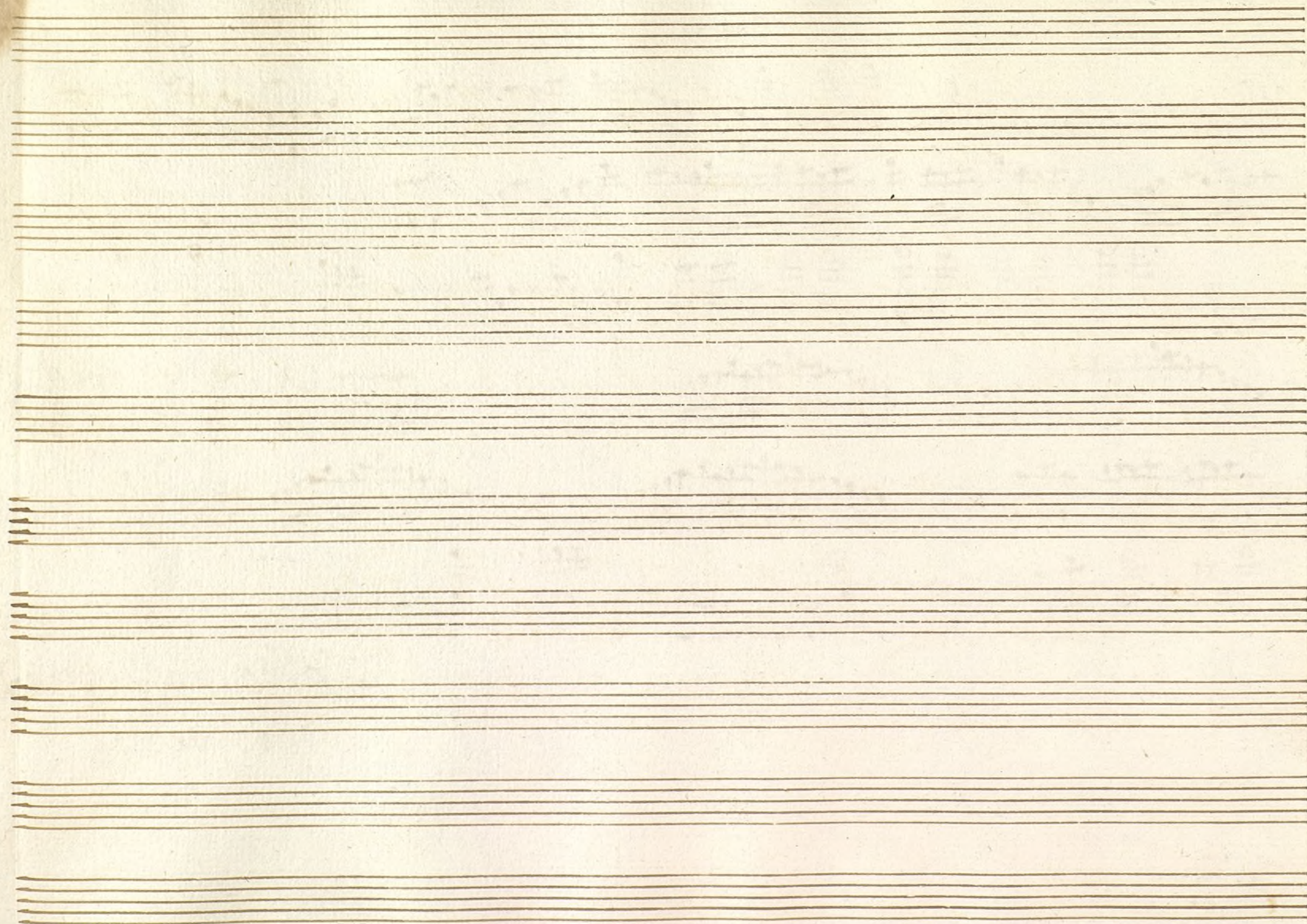

# Violin Segundo

Loa

Coro: *All. Brillante* &#x26;#x26; c

*p* *m. f* *cre.*

*Se Repite al segno*  
*dos veces*

# Violin segundo

Loa

Coro:

M.<sup>o</sup> Brillante

Se Repite al segno \*  
dos veces

Oboe Primero

Loa

Coro *All. Brillante* 2/4

Se repite al segno 2 do veces:

Oboe Segundo.

Loa

Coro.

Allo Brillante

[illegible]

Se Vespere a 2 Segno ~~X~~  
dos vezes

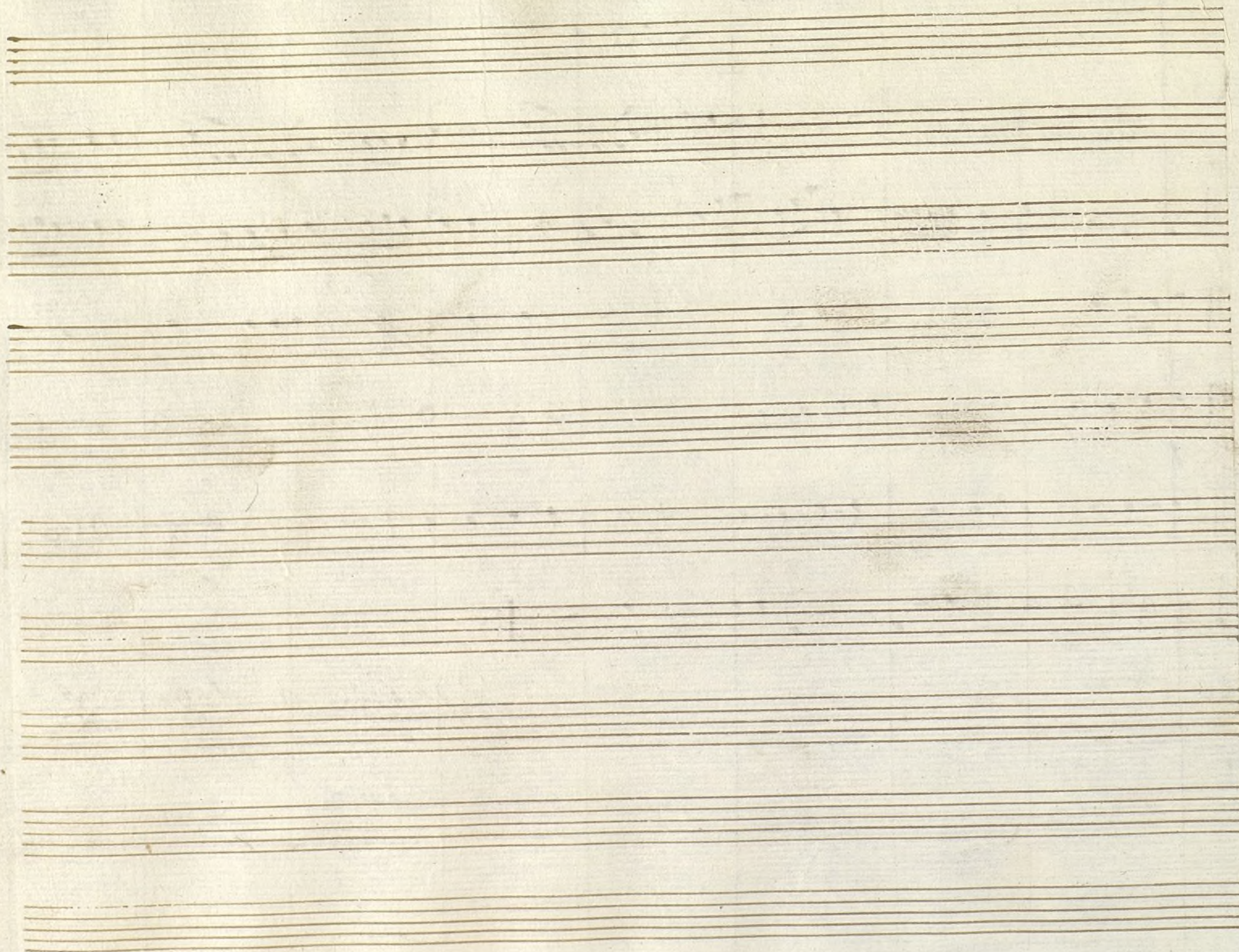

# Trompa Primera

Loa

Coro:

In De

All.<sup>o</sup> Brillante

Se Repite al segno  $\#$   
dos veces

# Trompa Segunda

Loa

Coro:

In De

All. Brillante

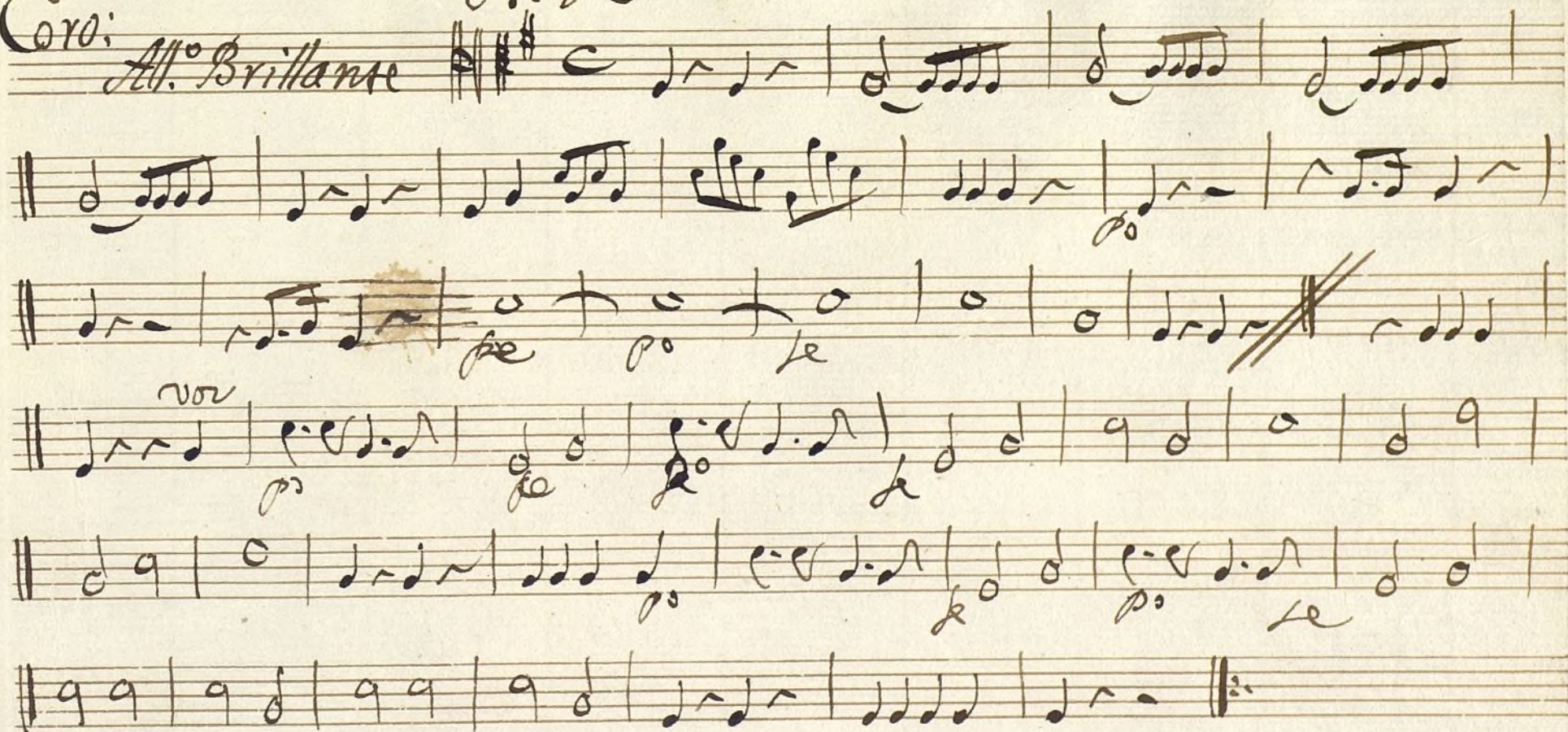

Se Repite al segno  
dos veces

# Contrabajo

Loa

Coro

All.<sup>o</sup> Brillante

C: #

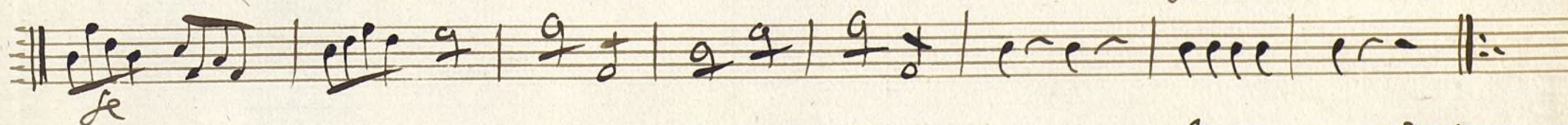
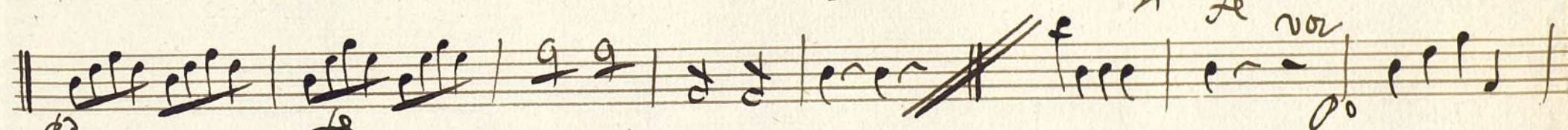
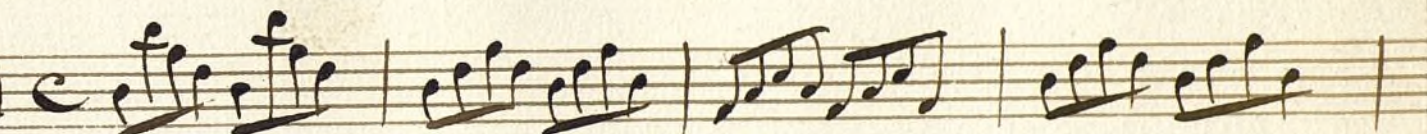

Se Repite al segno  
dos veces:

# Parte de Clave

Loa

Coro:

All<sup>o</sup>

lum no de Aro lo me re zed el don q. Aro lo di s pen sa a la ap li ca  
cion a la ap li ca cion Venid y exi tad. vuestra emu la

cion Guetra Guetra e mu la cion

Versos Se Repite al segno x dos vezes