

Mus 627-21 4o 1a

Violin 1o

Once ofas
Violines 1o = 2 seg =
Flauta = Clarinete = 2 tromp
Bajos

Principal

Garota (al n.º 56)
Ley. 1o

4
Violines = Flauta = Clarinete = 2 trompas = bajos

Once ofas

Ayuntamiento de Madrid

225

627-21

Mimne $\text{G}^{\flat} \text{B}^{\flat} \frac{3}{4}$

Gavota. $\text{G}^{\flat} \text{B}^{\flat} \frac{2}{4}$

Violin 1.º Gavota

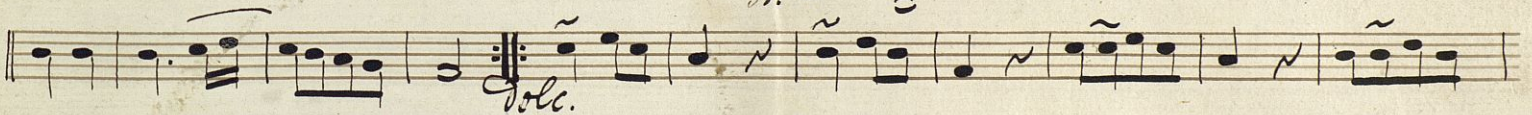
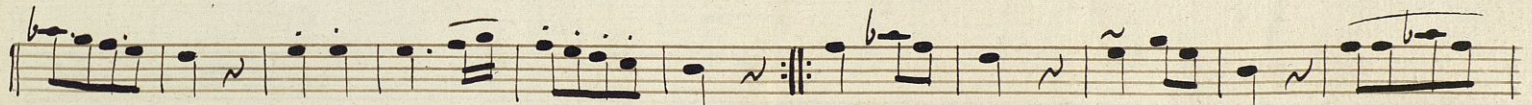

Mimie) Violin 2^o Gavota

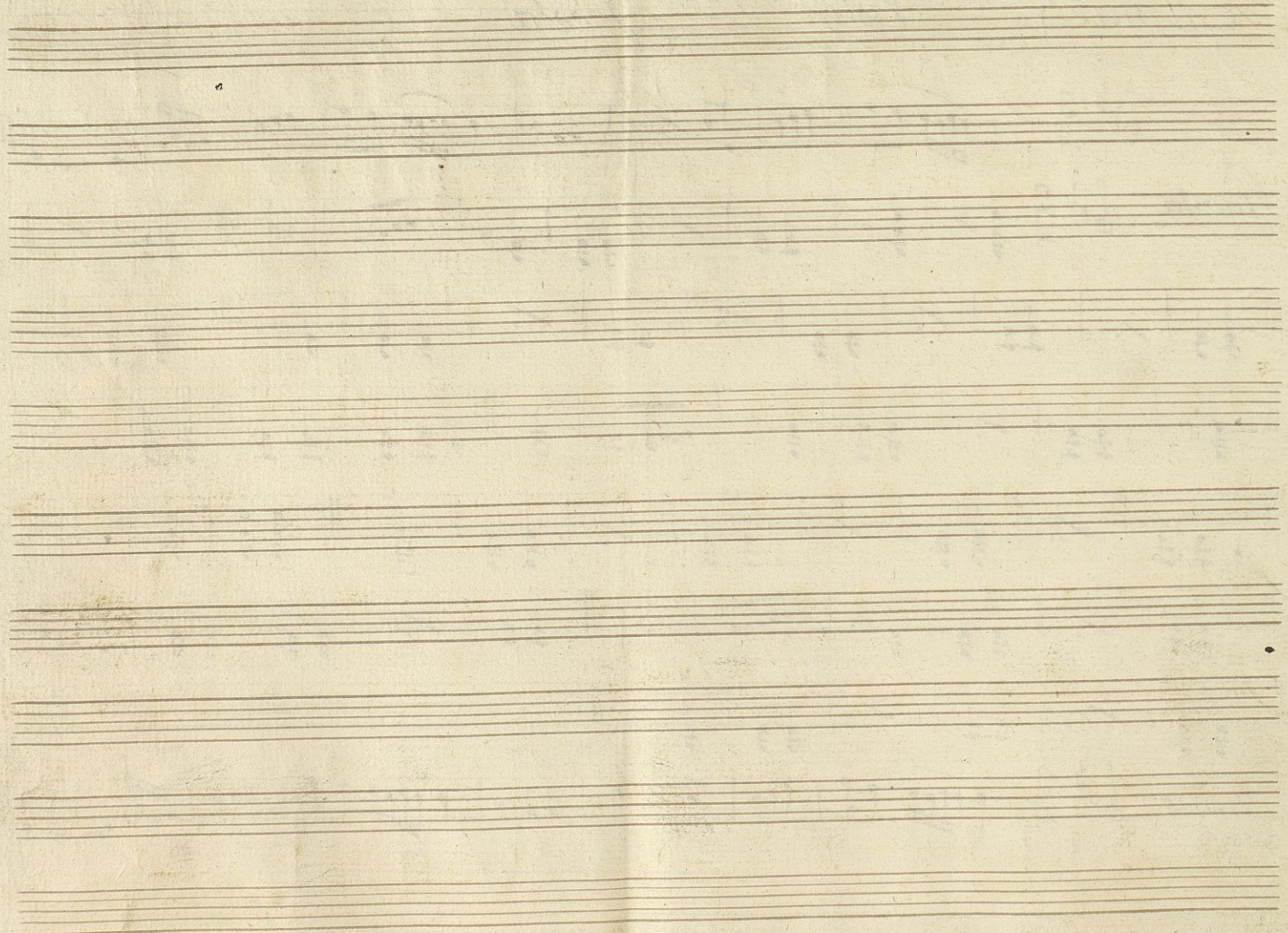

Ayuntamiento de Madrid

10 1200045820

Violin 2^o Gavota

Mime $\text{G}^{\flat} \text{A}^{\flat} \text{B}^{\flat}$ $\frac{3}{4}$

Gavota $\text{G}^{\flat} \text{A}^{\flat} \text{B}^{\flat}$ $\frac{2}{4}$

Mime $\text{G}^{\flat} \text{A}^{\flat} \text{B}^{\flat}$ $\frac{3}{4}$

Ayuntamiento de Madrid

10 120004582a

Marta Gavota

Mus 627-21

5

Minue $\text{G}^{\flat}\text{B}^{\flat}$ $\frac{3}{4}$

Gavota $\text{G}^{\flat}\text{B}^{\flat}$ $\frac{2}{4}$

Minue $\text{G}^{\flat}\text{B}^{\flat}$ $\frac{3}{4}$

Clarinete. Gavota

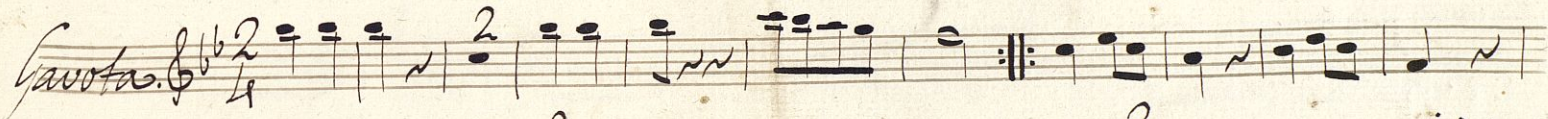

Ayuntamiento de Madrid

10 1200045820

Trompa 2.^a Gavota

En mi bemol $\frac{3}{4}$ $\frac{8}{4}$
Allegro

Gavota $\frac{2}{4}$

Ayuntamiento de Madrid

10 1200045820

Baxo Gavota

Minue. $\text{C} = \text{b}$ $\frac{3}{4}$

Gavata $\text{C} = \text{b}$ $\frac{2}{4}$

Minue. $\text{C} = \text{b}$ $\frac{3}{4}$

Ayuntamiento de Madrid

10 1200045820

Baſo Gabota

Mus 627-21

10

Minue $\text{e:} \flat \frac{3}{4}$

Gabota $\text{e:} \flat \frac{2}{4}$

Minue $\text{e:} \flat \frac{3}{4}$

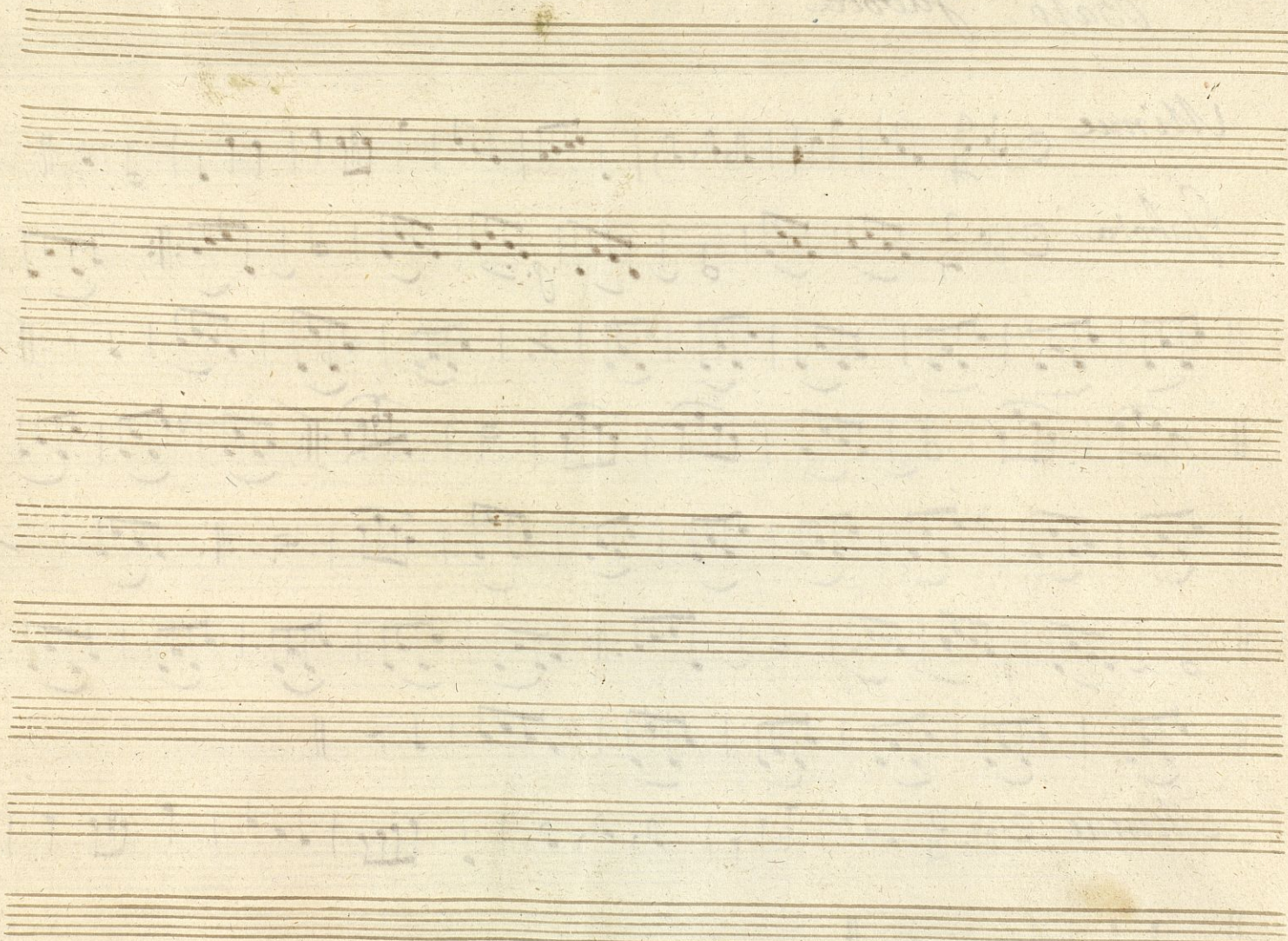

Ayuntamiento de Madrid

10 1200045820