

Seq.^o 10.

Núm.^o 4.

MUS 19-6

19-6

Musica de la Comedia

Juana La Ravicortona pre p^{te}

Hay una del año 1825.

Con 2 Violines 2 Oboes. 2 Trompas. Bajo y Piano.

1794

1200-26-29

Tornada 1^a

Coro

Andte

2
4
2
4
2
4

No se en mendarà Tamas de maros dea,
maros mi co - ra zon que culpa de ra ra

zon que culpa de la razon Cada un

tan te cre zen mai Cada un tan de Cre zen

mai;

Quetto *3^{da} Prada*

no

3^{da} Camar

Largo

Ah-- que

la - suerte fie ra me niega su fa vor me

mi Amor de su mal - su - - - - - pera

ya - - - - - va ~~no~~ no ya va - - - - - no fu - - - - - de

mor quien bio mai duro em
temo del had del ceño

A

p^{mo} *Sh! Cielos Sh! Cielos*

ten Compa sion

A

ten Compa sion - de mi' ten

All.^o

tal genero de angus - tia tal

tal gene ro de an

All.^o

12

Tama llegue a su friv Tama

le que a su friv

ha! que

ha! que

e ps

nome sientto sientto me sientto Con tanto

le do

sen di' miento Con tanto sen di' miento Ca

le do

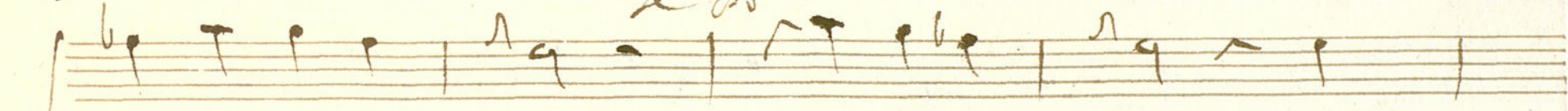

par de Ve rir rir de Ve rir rir Ca

Virte

Largo

paz de ve ir tir; temo del hado el

quien bio mai duro mai duro em peño
Ceno

o cielos
ten Compasion de mi ha! ten Compasion de

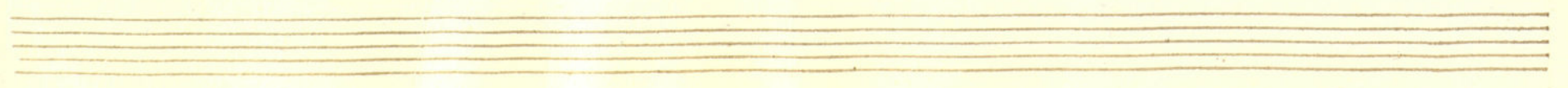

All^o

mi ten *tal*

All^o

geno ro de an gus tia *tal* geno ro de an gus tia *La*

mai — Jamai — lle que a sen tir lle

pe po

Cresc

h

Ma All.

tal pe ne

ro de an quia Tamai lle que a su frir tal gene

ro de an quia Tamai lle que a su frir Tamai

lle que a su frir lle que a su frir lle

ps

Coro

Allegro

Sies hijo de venus de venus vella el

que es amor verda de ro

que es amor verda de ro

~~ro noe~~ mucho que preste su auxilio y su an

para tan tierna deidad aun a muerte tan

tiér - no: Se Repite
al segno

fin de la Tornada

Tornada 2^a

1^a Camar

Copla

Alleg^{ro}

Bello objeto que a mante de nuevo
sirbo de oy sera mi re
me dio oy oy sera mi re
me dio si mi re me dio mi sacri fi cio mi

Four empty musical staves at the bottom of the page.

Revi. de 1.ª camara

No Allegro

Alma alicilar
o! suerte o! Cielo

arto misero soy
si con el pan to

trocada mis hazañas
trocada mis ha

zañas ad vierto en llanto;
sigue

Rondo

Larghetto

Quien las iras ha probado que yo pruebo en

el amor — quien las iras ha probado que yo

pruebo que yo prue... buen el — amor de mi

bien menospreciado menospreciado Caries mi ro - de do

lor do lor do lor Ah! Ah! tirano Dios ven

dado el te premio te ser bado

ni - a - a - mi amor; Quien la ira ha probado que yo

pruebo en el amor Quien la ira ha probado

que yo pruebo en el amor de mi

All.^o

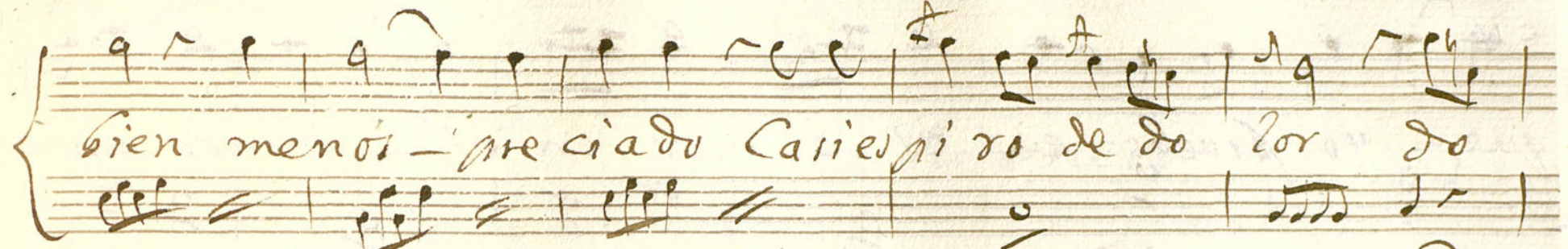

bien menospreciado Caspiro de do

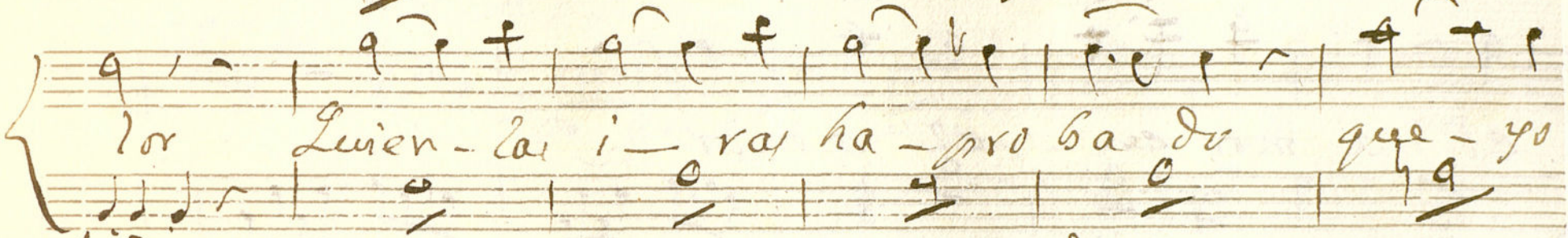

lor Quien-las iras ha-probado que-yo

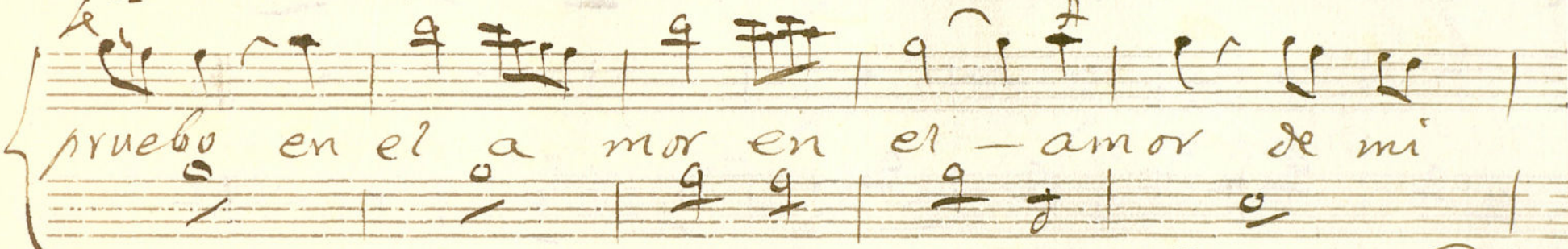

pruebo en el amor en el-amor de mi

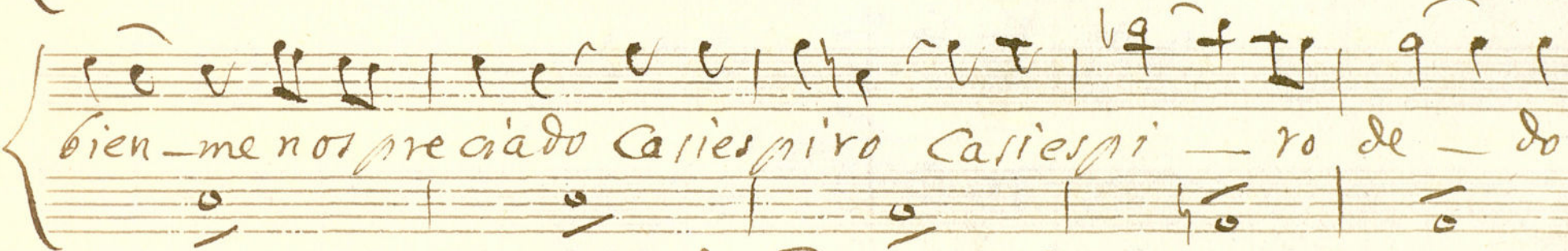

bien-menospreciado Caspiro Caspi-ro de-do

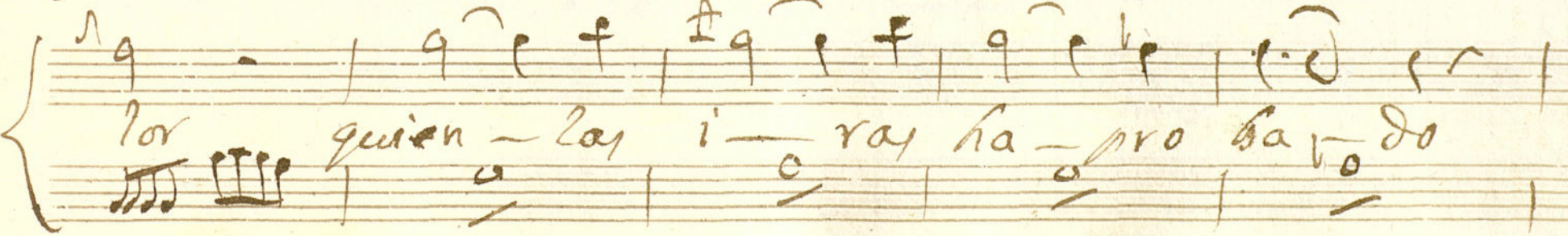

lor quien-las iras ha-probado

que yo pruebo en el amor en el amor en el amor en el amor.

Coro

sin Ritornelo

Alleg.^{ro}

p. le p. A *oo le* *le p.*

Tri tones a

le p. le

regres la trompe sonad la

Handwritten musical score with lyrics:
nad ya suana aplaudid su
Ciencia immortal en ayre y en tierra en fuego y en mar en
fuego y en mar en

Señorica de...

fin de la Tornado

Jornada 3.^a

Una Marcha:

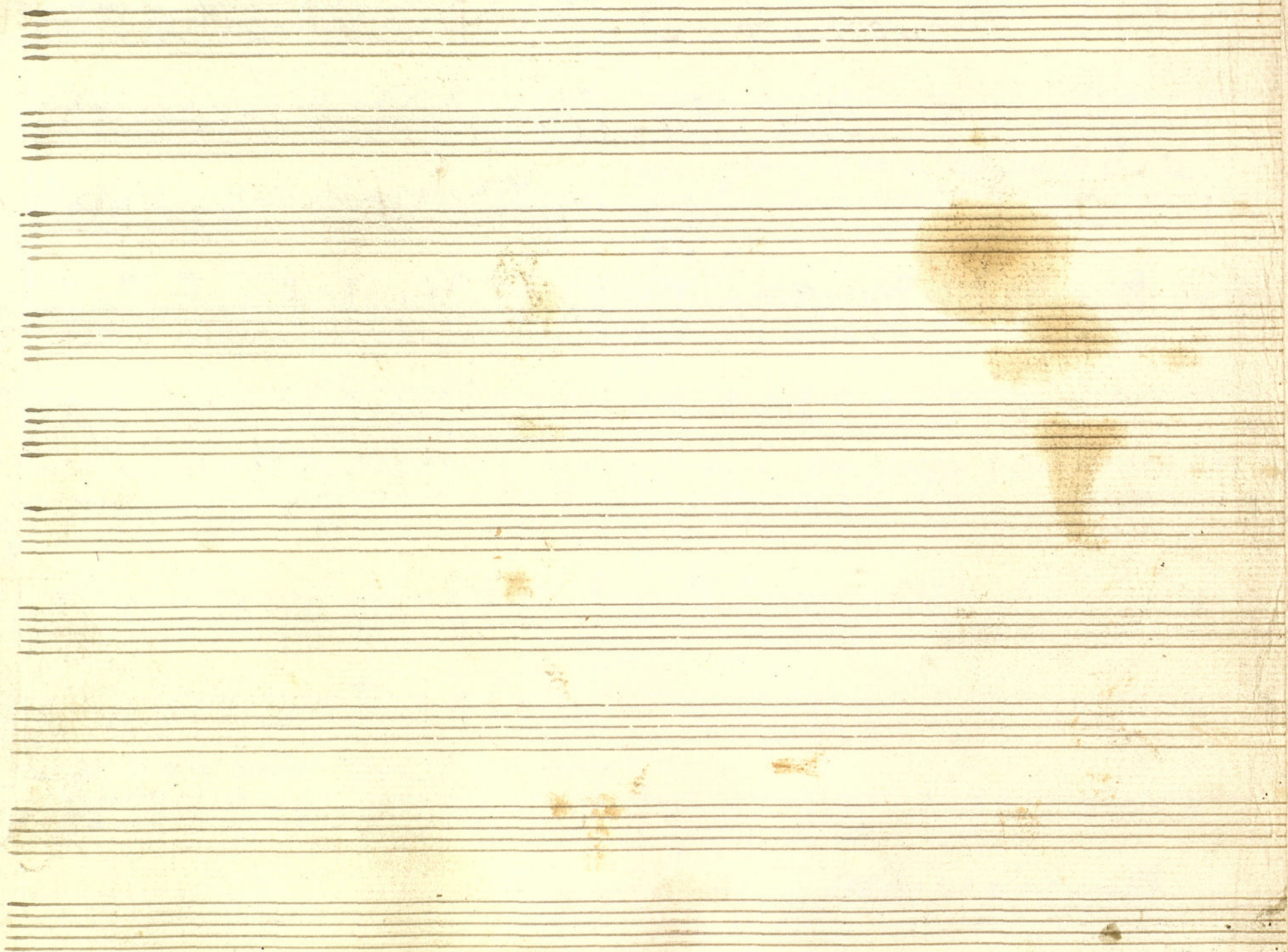

+

Parte de Clave

en la Comedia

Juana La Rabicortona; *Pr. Pte*

Tornada 1^a

+

~~Al.~~

And^{te}

de a mara mi cora
 No sen men d'ara Tamas det= dea
 de a maros mi co- ra zon
 de a maros mi co- ra zon que

Culpa de la Razon que Culpa de la Razon ~~Cadains~~

~~ca dains~~ ~~ca dains~~ tante Crezen
~~ca dains~~ tante Crezen mai Cadains tante Crezen

mas

Sigue el Duo: la s.^{ra} Prado, y Camar.

Al.^o

no

And.^o Staccato

Que o freze Cu

Salam

Pe sares con

sido queda el Ni ño Ciego

ad.^o

gojas fa rigas for mentos

que esto que

Salon

f# 9 | e r r r | lll r r r e | l 9 r r | e r r e |

mo-ri-r por a-blar mo-ri-r por a-

es 20

9- | 9- | 9- | 9- | 9- |

l 9 e r r | l lll lll | l# l e r r | l r r r | l r r r |

blar y callar lo que muero y callar y lo que

llll e r | 9- | 9 r r | 9 r r | 9 # llll |

lll r e | e r r | - ||

mue-ro;

| - ||

r f l | llllll | 9- ||

Aria No 1

+

All.^o Spiritoso

Re ze lo ro el Pa sa ge ro el

pa sa ge - ro gira el Monje en noche oscura gira el

Lea - co bar da

la es - pe sura la si nie bla y so le dad

Re ce lo so el pa sa

pero gira el monde en noche oscura

Lea - Co barda Lea - me sura la ti

niebla y soledad - - - - - y soledad

dad - - - - - y soledad

y - soledad - - - - - y - soledad

5

Asi un pecho que a

mante teme siempre en su partido teme ce los

teme al u f do teme y teme con ber dad teme y

Re ce

lo so el pasa je - ro el

gira el monte en noche oscura

Lea con barba la espesura la ni

niebla y soledad la ni niebla y soledad

Rece lo del pasajero gira el monte en noche os

Cura girae? Lea-co

bar da laes pe sura la - si niebla y

so - le - dad la - si niebla y so - le -

dad - - - y so le dad - - -

y so le dad - - - y - so le

Four empty musical staves, each consisting of five horizontal lines, arranged vertically.

All.^o

All.^o

Sies

mor Ver da de ro

Ver te Ne re

~~noa ma cho que pette suan ti lo y suana~~
~~ro noi mucho que preite suan~~

~~pero san tierna dei dad aun a man te tan~~
~~si lo y suam pero san tierna dei dad aun a~~

~~tierno tan pero tan~~
~~man te tan tierno san tierna dei dad aun a~~

2

man se tan tier - no ;

Se Nopite ala voz #

fin de la Tornada 1.

Tornada 2^a

All.^o

no *Andoso*

La Du da en un
mal fa sal. mo ti ba mayor bai ben

Four empty musical staves at the bottom of the page, indicating the end of the handwritten score on this page.

Seven blank musical staves, each consisting of five horizontal lines. The staves are arranged vertically and are completely empty of any notation or markings.

+

J. Camar

Recitado. y Aria

en la Comedia de Juana

La Ravicortona

//

Rei do

+

Allegro

vin juntos al trapez

Alma a ~~vaciar~~ ^{vaci} zar han pre ci sa do el

Alma a ~~vaciar~~ ^{vaci} zar

oh suerte o cielo arto

mi se ro soy

si con es punto

tro cada mis ha za ñas

tro cada mis a ra ñas ad

vierto en llan to:

sigue

Rondo

Largo

Quien las iras ha probado que yo pruebo que yo

pruebo en el amor quien las iras ha probado

que -- yo pruebo que yo pruebo en el -- a

mor de mi bien menospreciado menos pre

ciado Ca ríes piro- de do lor do lor do

lor: Quien las iras ha probado que yo pruebo que yo

pruebo en el amor Quien las iras ha probado

que -- yo pruebo que yo prue- bo en el -- amor

Ah! Ah! Si rano Dios vendado el te

premio Reservado Reservado Le te ni - a

a - - mi amor Lien las iras ha probado que yo

pruebo que yo pruebo en el amor Lien las iras ha pro

vado que yo pruebo en el - - - - - a

Allo:
mor de - - mi bien me nos - pre ciado

re e | f | e e e e e | a g r e e | a . - | a e f

Casies piro de do lor re do lor. Quien - la

a e f | a e b | e e e | a e f | e e e | e e e

i - ra ha - proba - do que - yo pruebo en

a e f | e e e | e e e | e e e | e e e | e e e

el a - - - mor en el - - - amor de mi bien - me

e e e | e e e | e e e | e e e | e e e | e e e

nos pre ciado Casies piro Casies pi - ro

a e f | a - | a e f | a e f | a e b

de - do lor quien - la i - ra ha - pro

ba-do que-yo nuevo en el a-mor en
~~que-yo nuevo en el a-mor en~~

el-a mor en ~~el-a mor en~~ ~~el-a mor en~~ en ~~el-a mor en~~

mor;

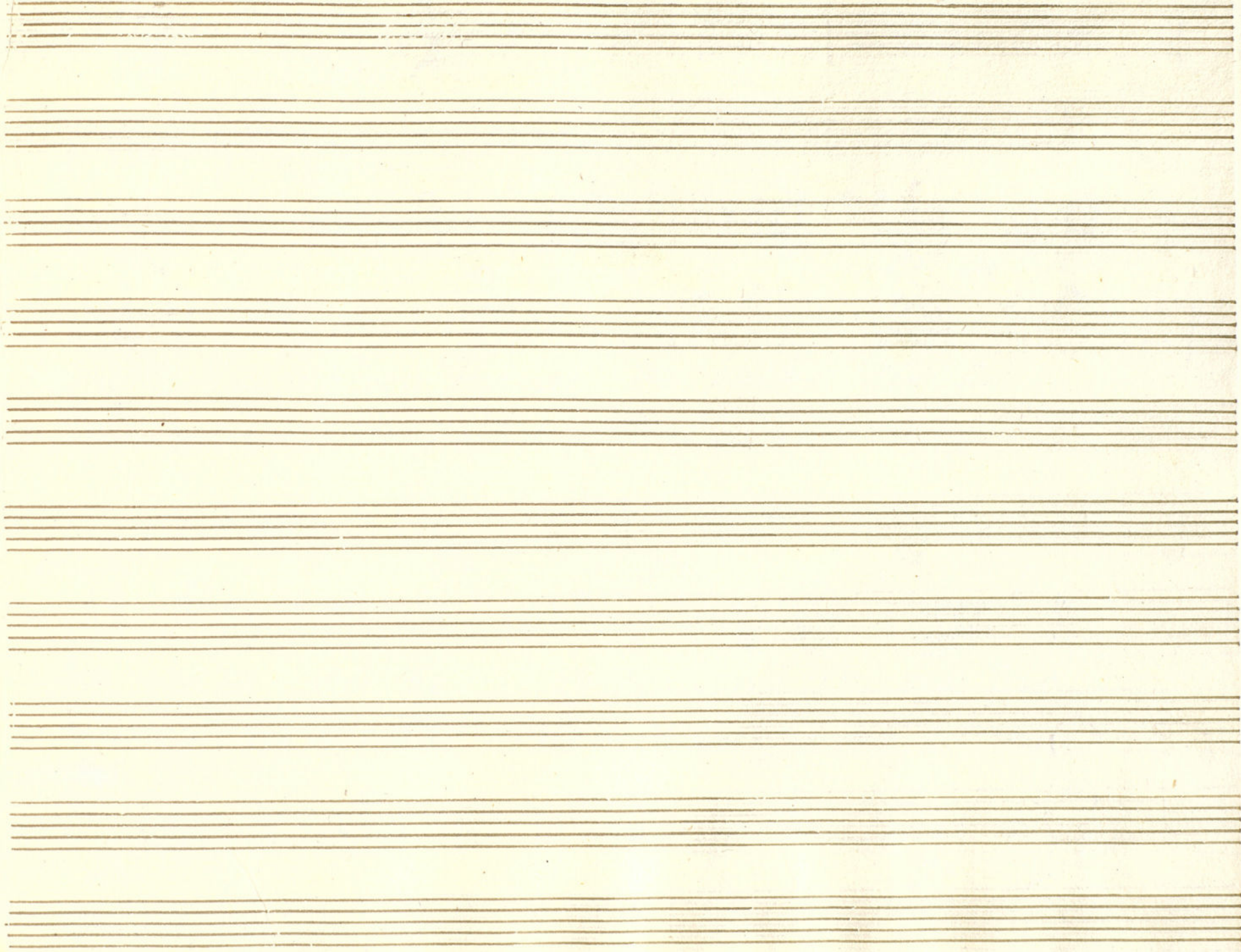

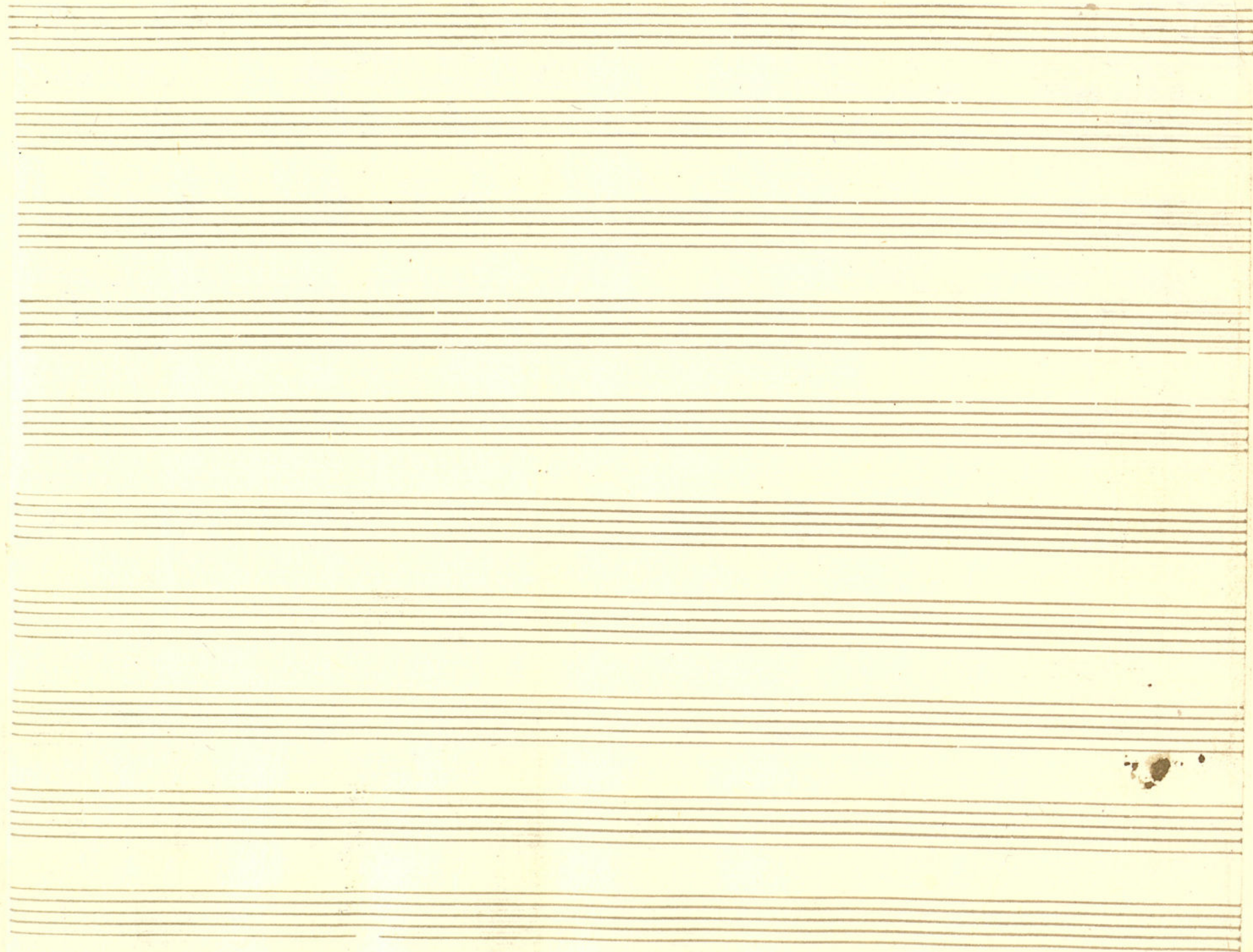

Segu.^o 1.^o Camar

Alleg.^{ro}

no Bello sopeto que a mante de nuevo sir bo
fian te no sea do va do dulce bien mio

de nuevo sir bo oy sera mi re me dio
dulce bien mio no es la Culpa del alma

oy sera mi ve me dio si mi ve
no a la Culpa del alma no no del

me dio mi sa cri fi cio
al ma lo a del des tino

pues to que a si ro que errante qui to
a que de vna mu die te po re en tre

dan za de una mu dan za se ha pa un ol vi do
lu zer por en te lu zer Con el sol mismo

Verso, y de Repetidos

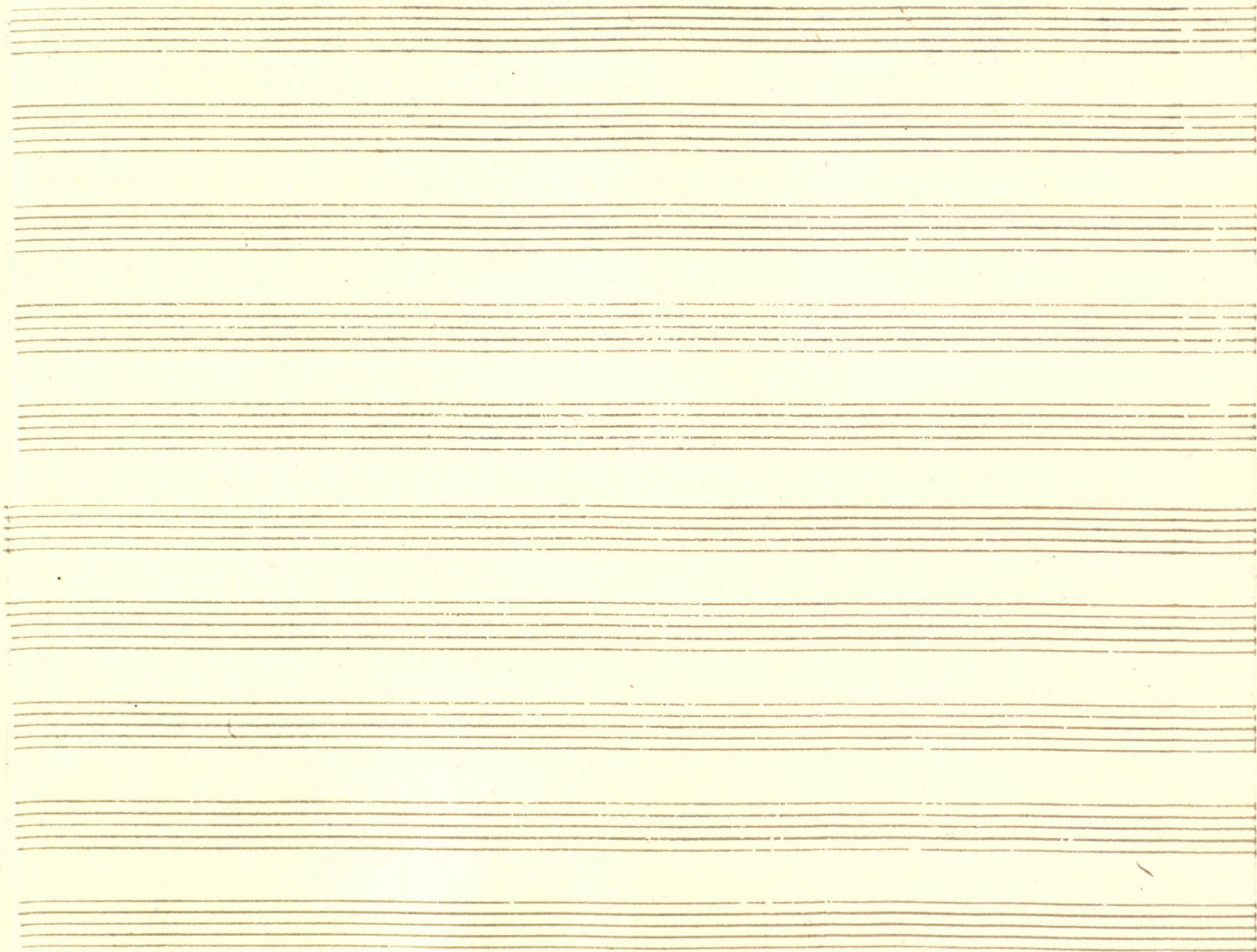

Violin Primo

+

Mus 19-6

En la Comedia, Juana la Ravicorona;

Tornada 1.^a Coro

~~All.^o~~ Alleg.^o #0

Quetto

110

Larghetto & 4/4

All^o

Crei

Annotations and markings include:

- ritu* (ritardando) above the second staff.
- le* (legato) above the second staff.
- ser* (sforzando) above the third staff.
- le* (legato) above the third staff.
- pmo* (piano) above the third staff.
- le* (legato) above the fourth staff.
- le* (legato) above the fifth staff.
- le* (legato) above the sixth staff.
- le* (legato) above the seventh staff.
- le* (legato) above the eighth staff.
- le* (legato) above the ninth staff.
- le* (legato) above the tenth staff.
- le* (legato) above the eleventh staff.
- le* (legato) above the twelfth staff.
- le* (legato) above the thirteenth staff.
- le* (legato) above the fourteenth staff.
- le* (legato) above the fifteenth staff.
- le* (legato) above the sixteenth staff.
- le* (legato) above the seventeenth staff.
- le* (legato) above the eighteenth staff.
- le* (legato) above the nineteenth staff.
- le* (legato) above the twentieth staff.
- le* (legato) above the twenty-first staff.
- le* (legato) above the twenty-second staff.
- le* (legato) above the twenty-third staff.
- le* (legato) above the twenty-fourth staff.
- le* (legato) above the twenty-fifth staff.
- le* (legato) above the twenty-sixth staff.
- le* (legato) above the twenty-seventh staff.
- le* (legato) above the twenty-eighth staff.
- le* (legato) above the twenty-ninth staff.
- le* (legato) above the thirtieth staff.
- le* (legato) above the thirty-first staff.
- le* (legato) above the thirty-second staff.
- le* (legato) above the thirty-third staff.
- le* (legato) above the thirty-fourth staff.
- le* (legato) above the thirty-fifth staff.
- le* (legato) above the thirty-sixth staff.
- le* (legato) above the thirty-seventh staff.
- le* (legato) above the thirty-eighth staff.
- le* (legato) above the thirty-ninth staff.
- le* (legato) above the fortieth staff.
- le* (legato) above the forty-first staff.
- le* (legato) above the forty-second staff.
- le* (legato) above the forty-third staff.
- le* (legato) above the forty-fourth staff.
- le* (legato) above the forty-fifth staff.
- le* (legato) above the forty-sixth staff.
- le* (legato) above the forty-seventh staff.
- le* (legato) above the forty-eighth staff.
- le* (legato) above the forty-ninth staff.
- le* (legato) above the fiftieth staff.

Coro

Allegro

$\text{F} \text{ } \flat \text{ } \flat$ 2/4

Se ripete al segno //

fin della Tornada

Tornada 2^a Copla

Allegro # 3/4

~~Relative Allegro~~

Revi. 2^o 1^o Camos

No.

Allegro & c

Seven empty musical staves, providing space for further notation.

Coro

All^o

Sin Pitornelo

Allegro 3/4

~~de des...~~

Sin dela Tornadas

Tornada 3^a

Marcha

Violin. Primero. Dup. do

Mus 19-6

En la Comedia, Juana la Ravicorona.

Tornada 1.^a Oro

Alleg.^{ro}
And.^{te}

Duo

no
Largo

3/4

Allo

Volti.

Coro.

Allegro.

Scorripite al. Sono #

Fin della 1.^a Tornada

Tornada. 2^a

Copla

Alleg^{ro}

G^{\flat} 3/4

Lique et Airne

~~Se vepe et al. Soffe~~

Reci.^{do} S. Camas
No. 10 *Allo*

Rondo Largo. $\frac{2}{4}$

U S.

Coro.

Sin Ritornelo;

Allegro

Fin de la 2^a Forma.

Torn.^a 3.^a

Marcha

Stacatto.

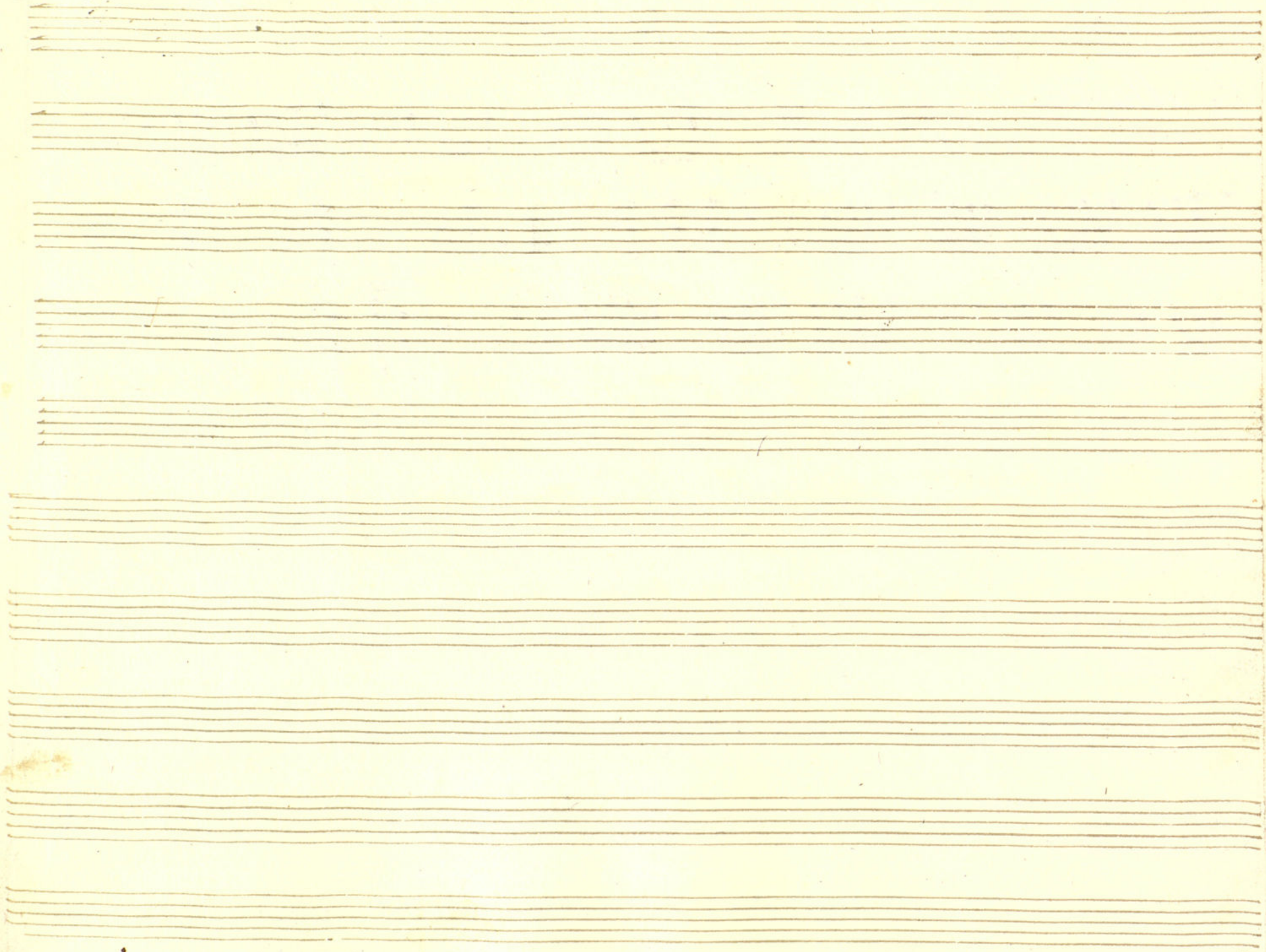

Violin Segundo

+

MUS 19-6

En la Comedia: Juana la Ravicortona;

Tornada 1.^a Coro.

Allegro

Quetto

No. 1

Largo

Two empty musical staves at the bottom of the page.

Coro Allegro &bb 2/4

Le^{vor}

Segue il segno *

fin della Tornada

Tornada 2^a Copla

Alleg^{ro} #0 3/4

~~repleta de allegro~~

Airone #0 3/4

No. 10 *Prei^{do}*

Allegro

*

All.
le
Poco

le *Volte*

Seven empty musical staves, each consisting of five horizontal lines, arranged vertically below the first four staves. These staves are completely blank and contain no musical notation.

Sin Ritornelo:

Coro

Allegro

$\& 6/8$ $\frac{3}{4}$

~~Allegro al Ritornelo~~

Sin del Ritornelo

Tornada 3^a

Marcha

$\text{G} \# \# \frac{2}{4}$ 

stacatto

Violin. Segundo Dup. do

MUS 19-6

En la Comedia, Juana la Ravicorona:

Allegro
Tornada 1^a Coro.

Duo.

No. 1

Largo

3/4

- res.* (respiratory) markings above several staves.
- pp* (pianissimo) markings at the beginning of the first staff and in the lower staves.
- fe* (forte) markings in the second and third staves.
- A *3/4* time signature change in the sixth staff, accompanied by the marking *Largito*.
- Allo* (Allegro) marking in the eighth staff.
- Vol. pto.* (Volume piano) marking at the end of the tenth staff.

Coro

Allegro

G^{\flat} A^{\flat} $\frac{2}{4}$ *se*

voz

Se repite. al. Segno

Fin de la 1.^a Tornada.

Tornada 2.^a Copla

Alleg^{ro}

D. C. al N.

No. Rezi^{do}

All.^o & c

p^o *Largo*

Rondo

Largo

Annotations and markings include:

- Allo* (Allegro) written above the second staff.
- forte* written below the second staff.
- le* (likely *legato*) written below the sixth staff.
- le* (likely *legato*) written below the tenth staff.

Coro.

Sin Pi torpelo

All.^o

~~Se repite al Regno~~

Fim da 2^a Torn.^a

Torna 3.^a

Marcha.

Stacatto

k

En la Comedia; Juana la Parvicorona;

Jornada 1.^a Coro Tercer //

Quinto Alauta //

Largo:

3
Volte

Sindela Tornada

Tornada 2^a

Copla Flauto

Allegretto

3/4
4

Verespiserales regna

Mime Oboe 2^o

And^{te}

No. Allegro

Rondo *Alaura*
Largo F^{\flat} $\frac{2}{4}$

All. C

Corotaze

fin dera Tornada

Tornada 3^a

46

Marcha $\text{G}\sharp$ $\frac{2}{4}$

sob

Obse segundo

+

Mus 19-6

En la Comedia, Juana la Bravicornona:

Tornada 1.^a

Corotarse

Da Capo *Altauto*
Largo 3/4

Sin dela Tornada

Tornada 2^a

Copla

Alta

Allegretto

3/4

~~Allegretto Allegro~~

Oboe 1^o

Time

rio
solo

D.C.

Ando

No

Allegro

C
oboe

A

fare

Two empty musical staves at the bottom of the page.

Rondo

Alta

Largo

2/4

fin della Torna da;

Tornada 3.^a

Marcha

$\frac{2}{4}$ \sharp

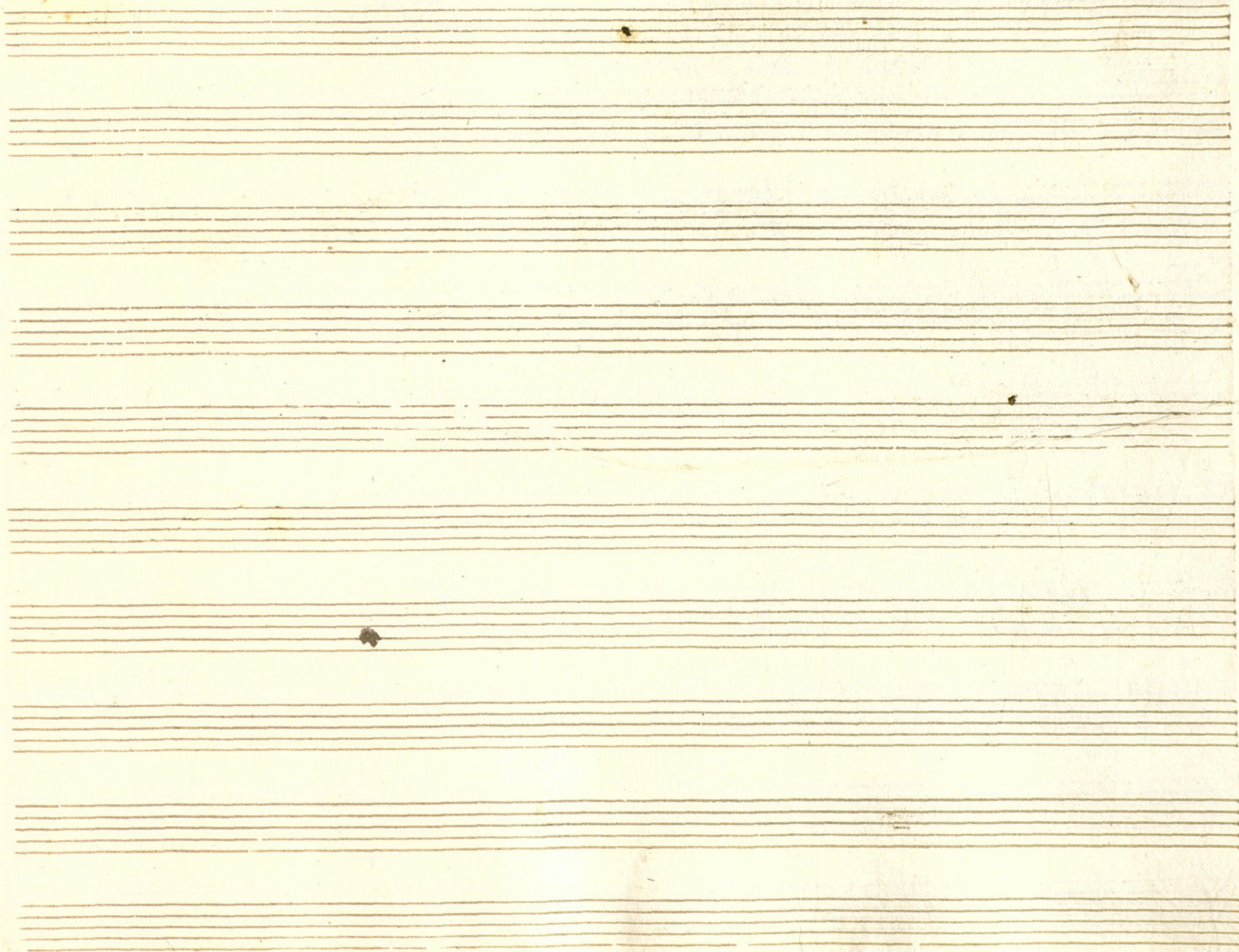

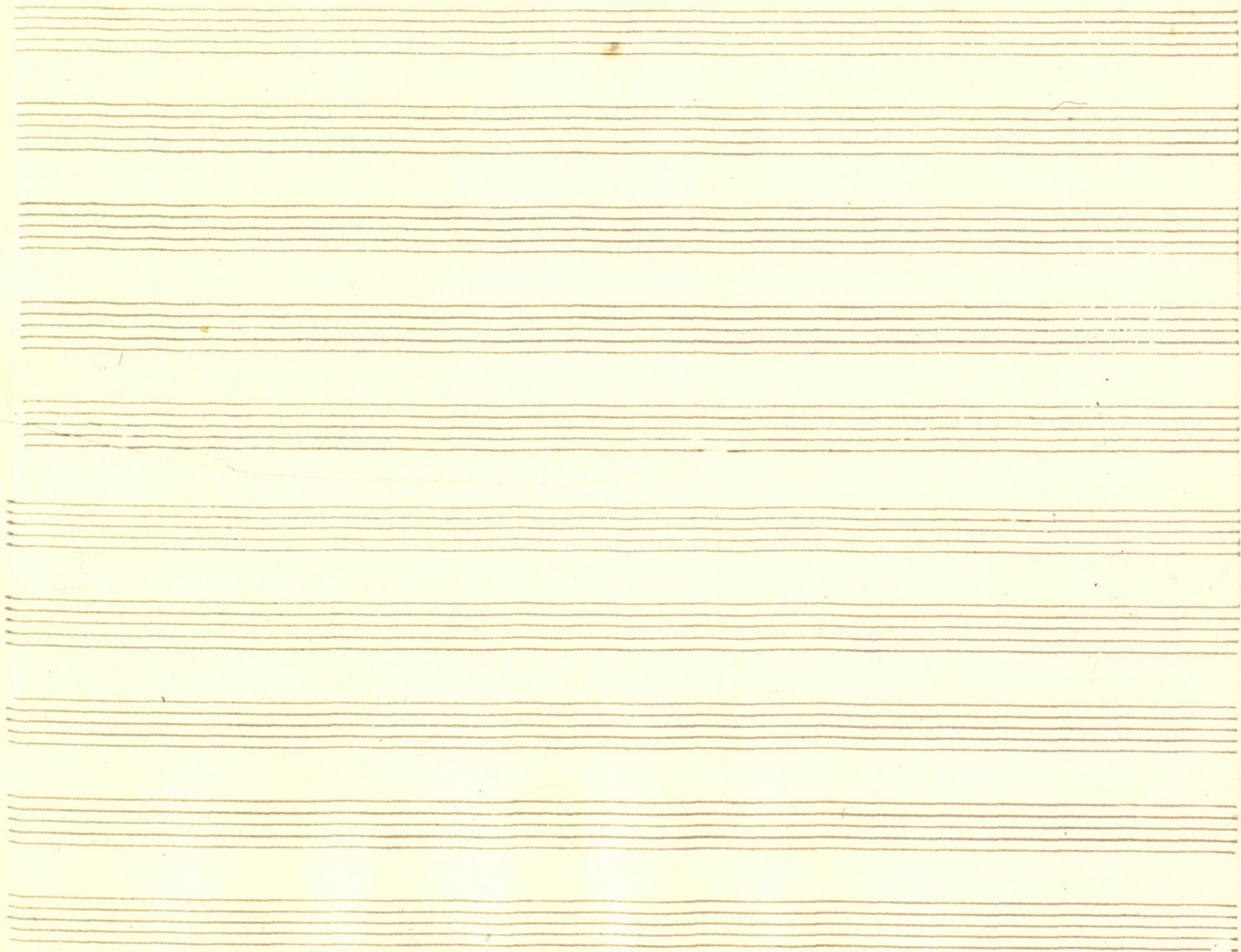

Trompa Primera +

Mus 19-6

En la Comedia: Juana la Ravicorona;

Tornada 1^a

Coro

Coro:

Andte

$\frac{2}{4}$

Quetto *Allegro* elata
Largo $\frac{3}{4}$

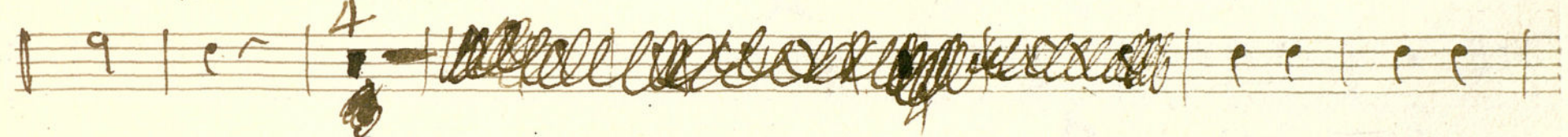
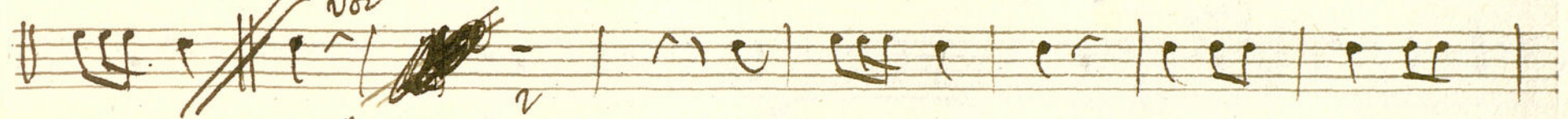
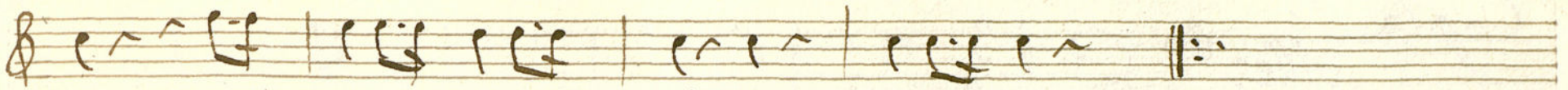
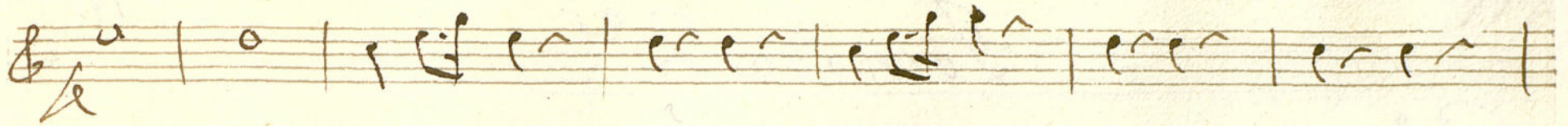

Se ripete al segno
Se ripete al segno X

fin della Tornada,

Tornada 2^a

Copla

Alleg^{ro}

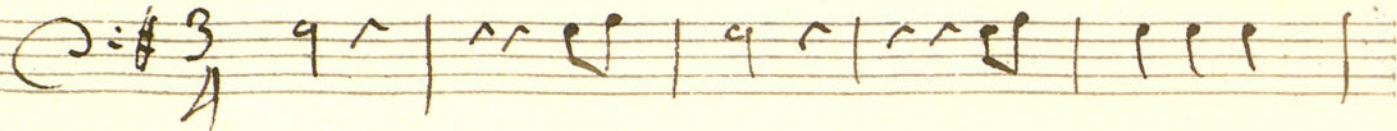

~~Repetición de la Copla~~

Finale

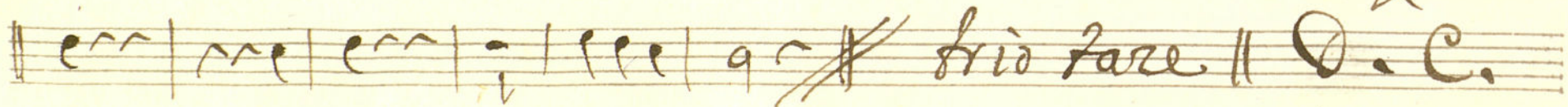
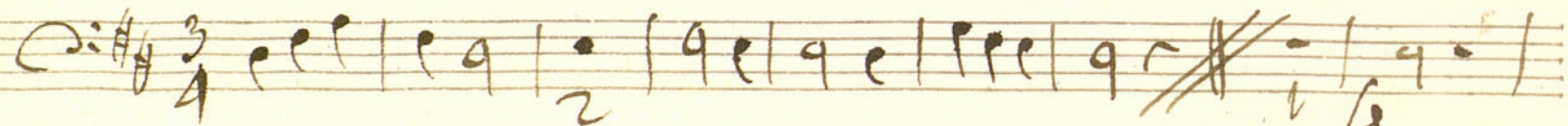

Revi^{do}

In de

No ~~All.^o~~

fa ze

volti

Rondo

Largo

$\text{C} \flat \flat$ $\frac{2}{4}$

Two empty musical staves at the bottom of the page.

Coro

Alleg^{ro}

Sin Ritornelo

3/4

voce

~~Allegro con sordina~~

fin della Tornado

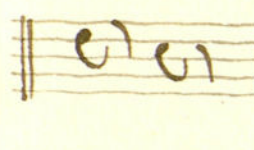

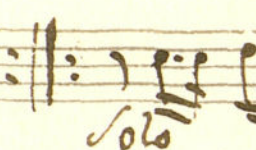
Tornada 3^a

127

Marcha Clarinet

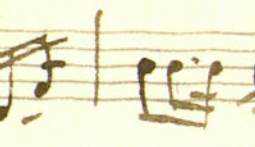
$\text{C} = \text{F}\# \quad \frac{2}{4}$ |  |  |  |  |

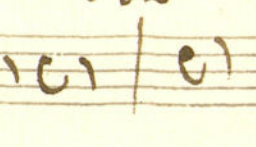
 |  |  |  |  |  |  |

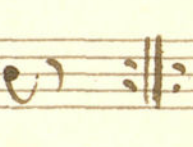
 |  |  |  |  |  |

Solo

Trompa Segunda +

Mus 19-6

En la Comedia, Juana la Ravicortona;

Tornada 1^a Coro

~~Andte~~
~~4~~
~~2~~
~~4~~

Coro

Andte

$\text{C}=\sharp$ 2

vo

Quetto *clara* ~~no~~
Largo & $\frac{3}{4}$

Coro

Allegro

$\text{C} = \text{H}_b$

Alfa

$\frac{2}{4}$

Se repite al segno $\#$

fin de la Tornado;

Tornada 2^a

Copla

Allegretto

$\text{C}:\# \frac{3}{4}$
A

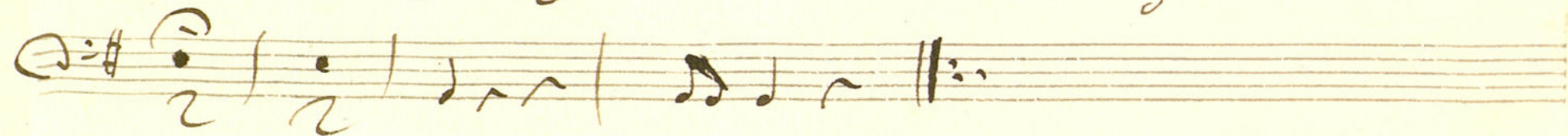
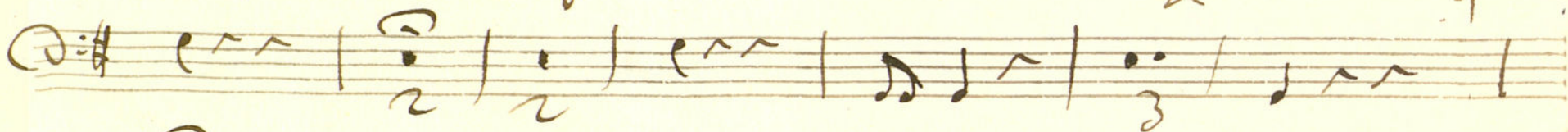
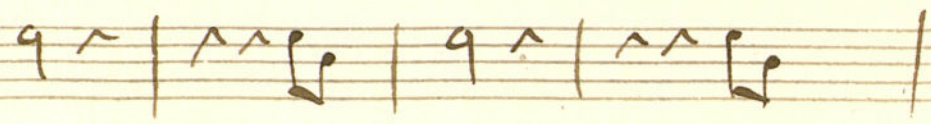

~~Requiem~~

Minne

$\text{C}:\# \frac{3}{4}$
A

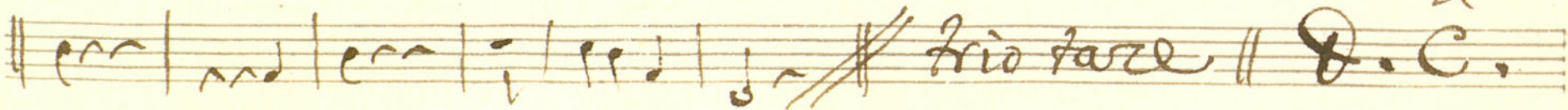

Peri.

In de

No. Allegro

fare // volti

Four empty musical staves at the bottom of the page.

Rondo

Alato

Largo

C: $\text{b}\flat$ $\frac{2}{4}$

Four empty musical staves at the bottom of the page.

191
Coro

Andno

Sin Ritorno lo;

$\frac{3}{4}$

~~Adagio~~

fin de la Tornada;

Tornada 3^a

Marcha Clarinet

Contrabajo:

Mus 19-6

En la Comedia: Juana la Ravicortona:

Tornada 1^o

Coro

~~And. Macato~~

Coro

~~Allegretto~~

2/4

Quetto

No. 11

Largo $\text{C} = \text{b} \text{b} \frac{3}{4}$

Volti

Two empty five-line musical staves at the bottom of the page.

Five empty musical staves, each consisting of five horizontal lines, located below the handwritten score.

Coro Allegro $\text{C} = \text{b} \frac{2}{4}$

se ne parte al segno #

fin della Jornada

Jornada 2^a

1231

Copla

Allegretto

~~Allegretto con allegro~~

Minue

And.^{te} No. 11

Allo.^{co}

Vol. 11

Rondo Largo $\text{C} = \text{bb}$ $\frac{2}{4}$ vo

All^o.

p

poco p

p

poco p

p

poco p

p

poco p

Coro

Allegro

in Ritornello;

3/4

~~Allegro~~

fin della Tornada.

Tornada 3^a

Marcha

$\text{C} = \text{H} \frac{2}{4}$

